MAKIO

THE OHIO STATE UNIVERSITY

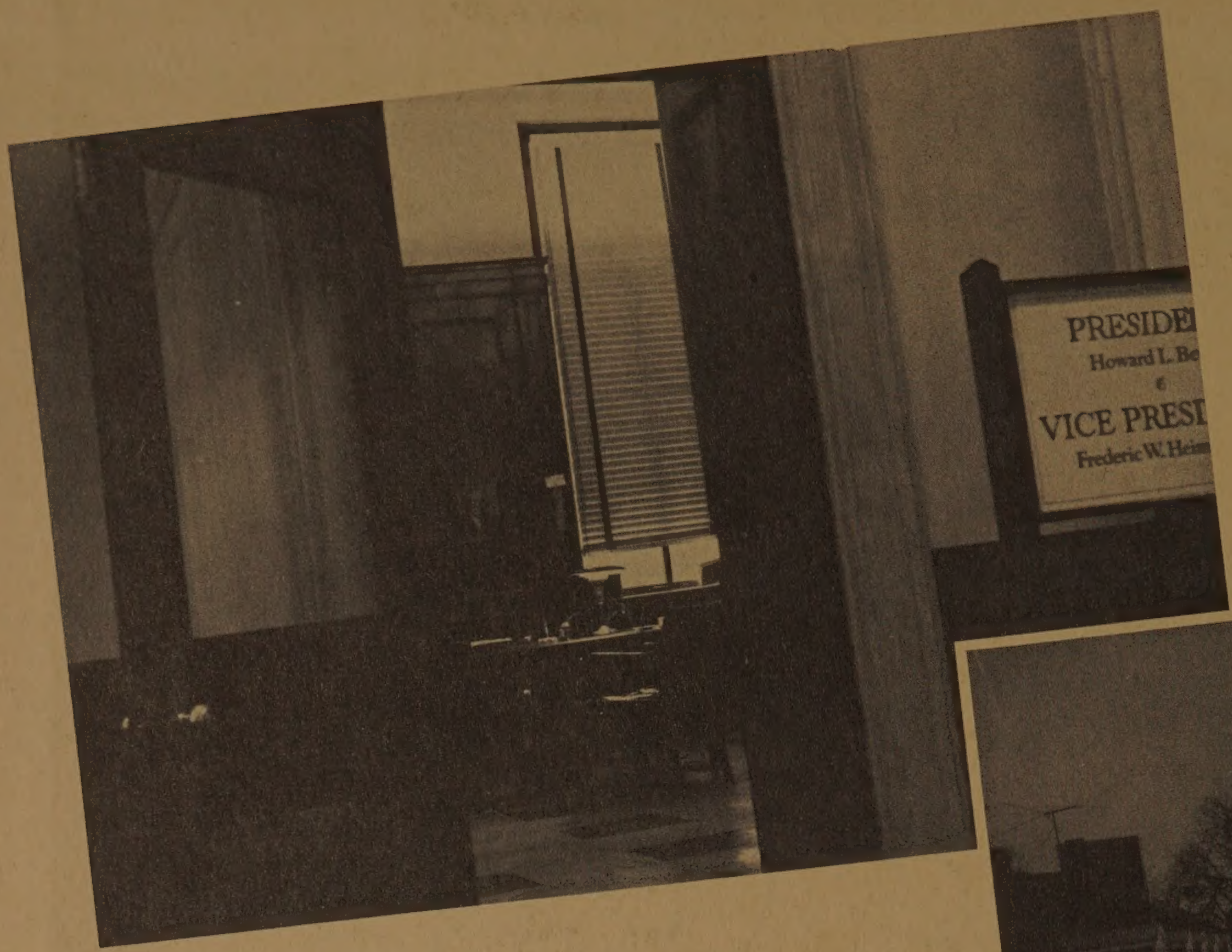
PRESIDE
Howard L. Be
&
VICE PRES
Frederic W. Hein

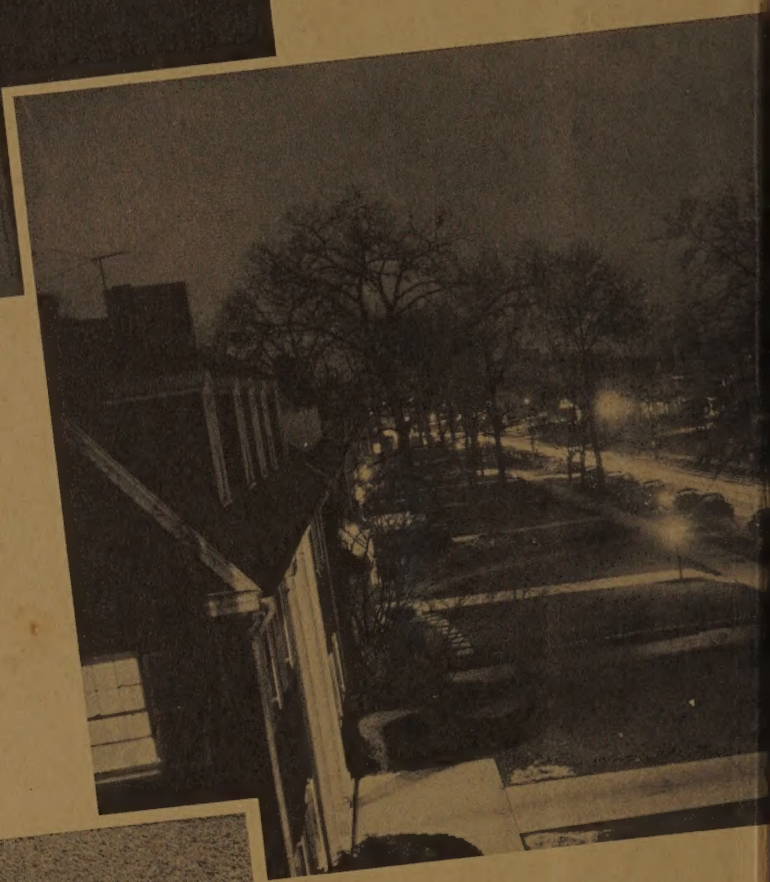

ALLEN COUNTY PUBLIC LIBRARY
3 1833 06482 3278
GC
977.102
C72OSV.
1955

Joanne Lee Horn

Dupl.
FW needs

THE

OHIO STATE UNIVERSITY

1955 MAKIO

VOLUME 74

MAKIO

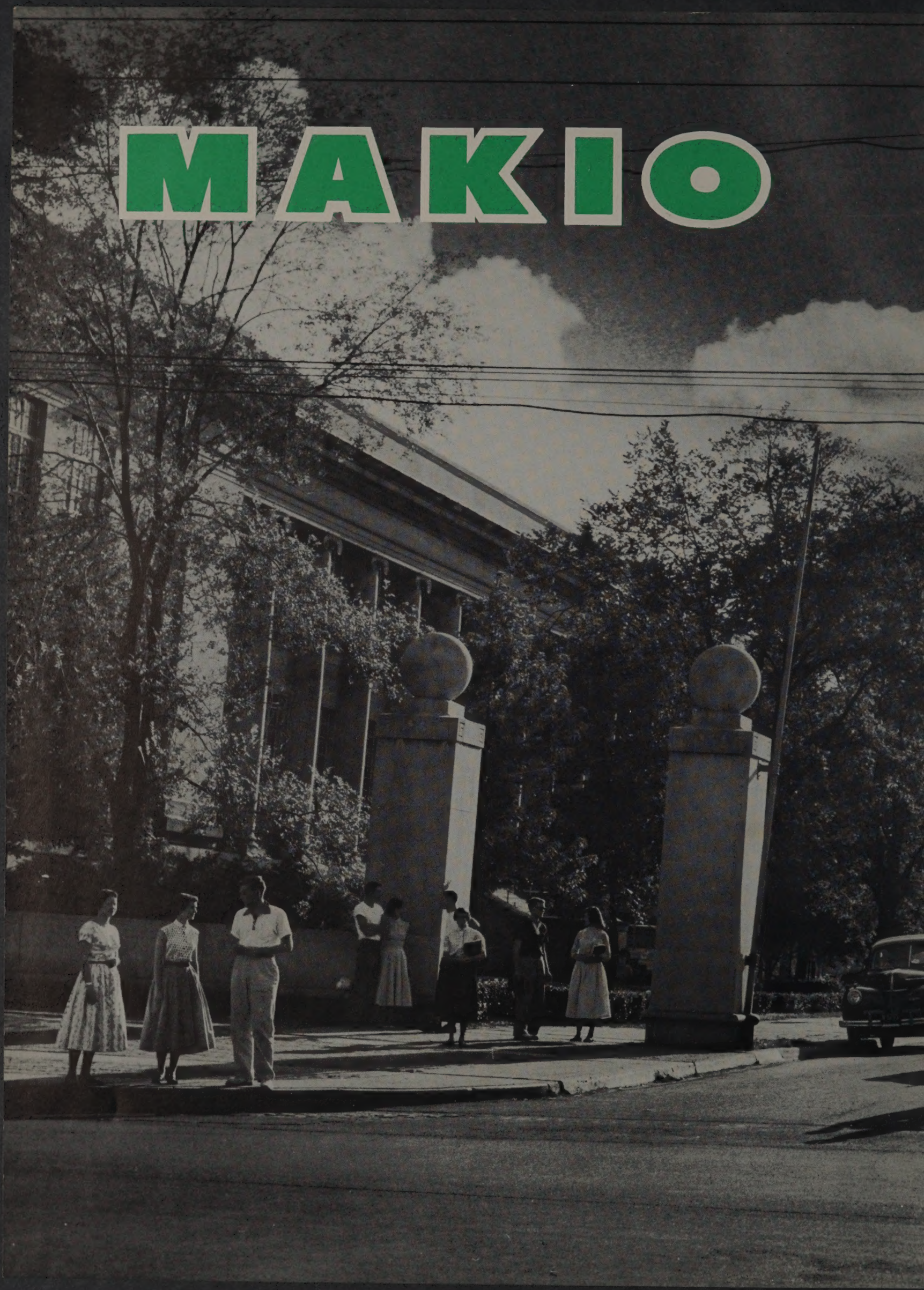

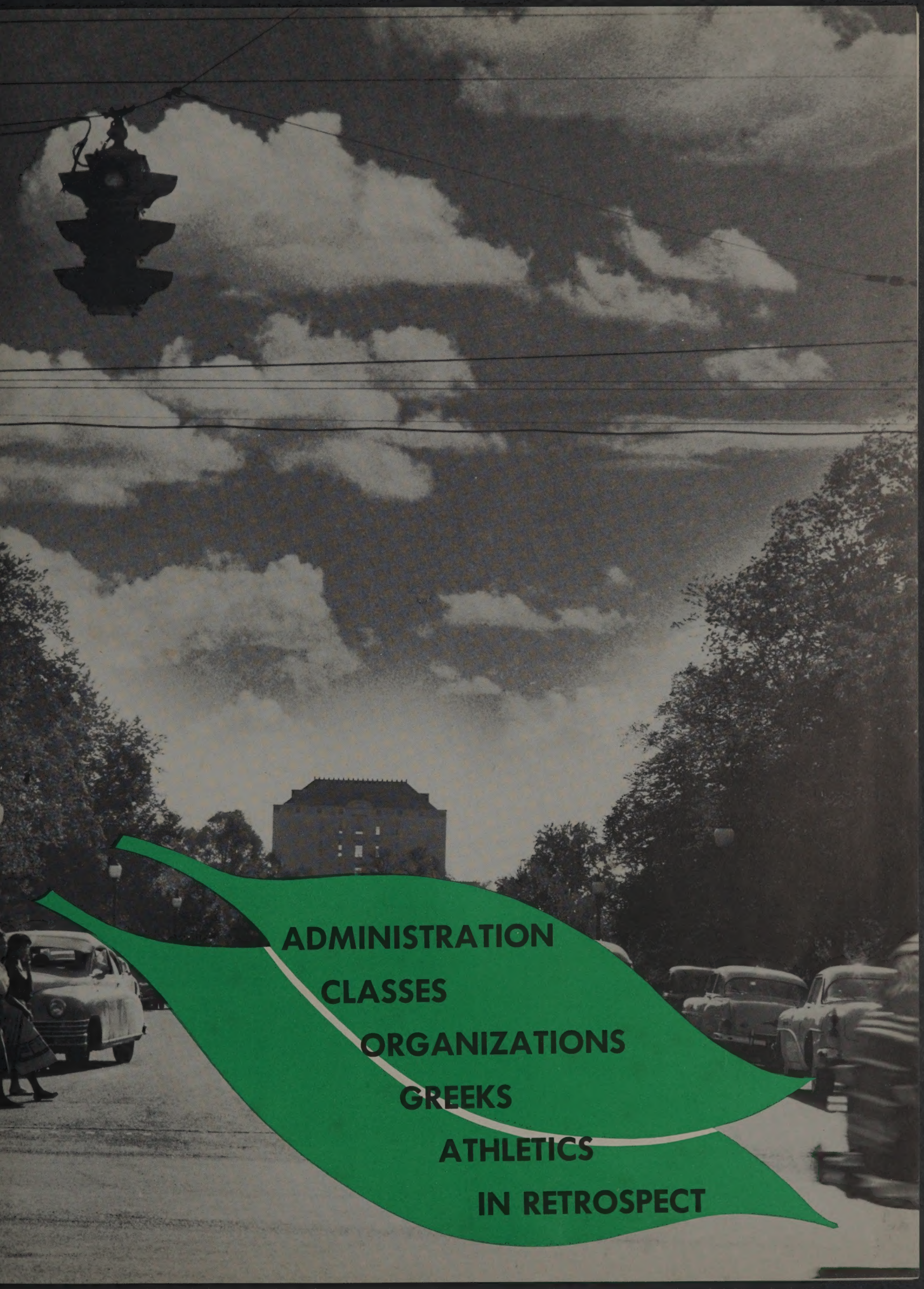
ADMINISTRATION
CLASSES
ORGANIZATIONS
GREEKS
ATHLETICS
IN RETROSPECT

THE MAKIO STAFF

Jerry Wish
Editor

Ronald Cohen
Managing Editor

Ronald Rowand
Photo Editor

Carol Dixon
Business Manager

Barbara Hamilton
Associate Business Manager

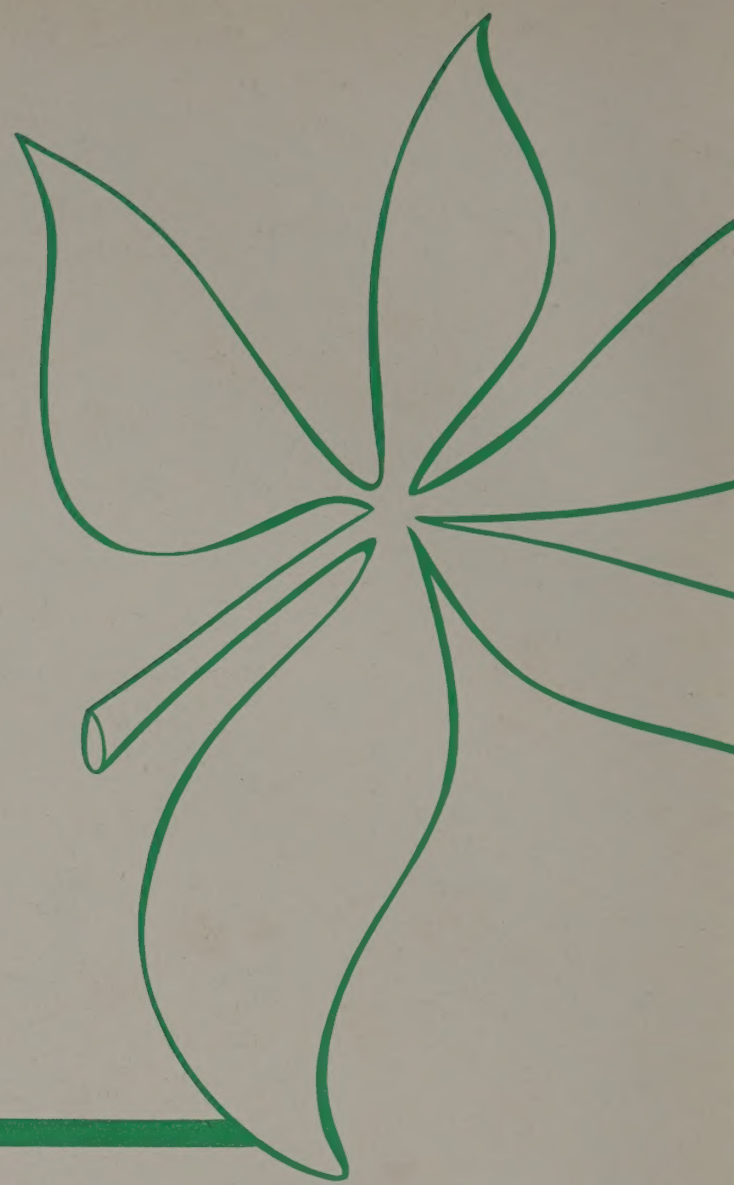

FOREWORD

Just as the buckeye leaves represent this great state of ours, so the leaves of the 1955 MAKIO stand for this great University. We, the members of the staff, have done our best to bring the Ohio State University to you. We have done this in a manner which enables you to preserve its cherished memory.

THE OHIO STATE UNIVERSITY
COLUMBUS 10

OFFICE OF THE PRESIDENT

Mr. Jerry Wish
Editor
The Makio

Dear Mr. Wish:

It is always my pleasure and honor to have a part in The Makio. Outstanding among university yearbooks, The Makio has a long tradition of excellence worthy of the great University it represents.

Members of this year's classes will find it a lasting memento of the finest years of their lives. Here recorded with imagination and originality are the highlights of a memorable year and the portraits of well-remembered friends and classmates.

The very excellence of The Makio is symbolic of the hope of the University for all of its students. For only by accomplishment in whatever field of endeavor can they prove the worth of their Alma Mater.

So in this fine yearbook may the graduates find inspiration toward achievement that will be worthy of the best that is in them.

Sincerely yours,

Howard L. Bevis
President

THE OHIO STATE UNIVERSITY
BALANCE SHEET
AS AT JUNE 30, 1954
ASSETS
LIABILITIES
Current funds
Other current funds
State appropriations
Total current funds
Commercial and auxiliary
Capital
Total
3495509.48
699713.02
501538.3
469686.0
859621
122687.0
155120
2241611.89
auxiliary funds
funds
- State trea
revolving fu
funds
nt funds
appropri
s

Dedication

It is fitting that we pause briefly on this page to pay tribute to our beloved Jacob B. Taylor. "Jake" has done more than seemed humanly possible while he has been business manager and vice-president here. He has had many dreams. Some have already been fulfilled, while others are still on the drawing board. This man has dedicated his entire life to Ohio State, and in appreciation of this, we are dedicating the

NINETEEN HUNDRED FIFTY-FIVE MAKIO to

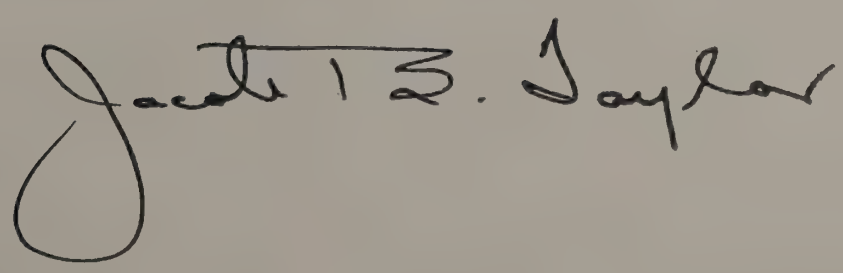

Let us step from behind our buck=
eye and look at our campus . . . its
serene beauty, its green expanse,

its majestic layout, its proud traffic, its contagious spirit, and the glorious heritage of OSU.

THE CAMPUS
1955

The campus is the heart of a university. Through its veins and arteries pass the life-giving blood of any school, its students. They may be relaxing between

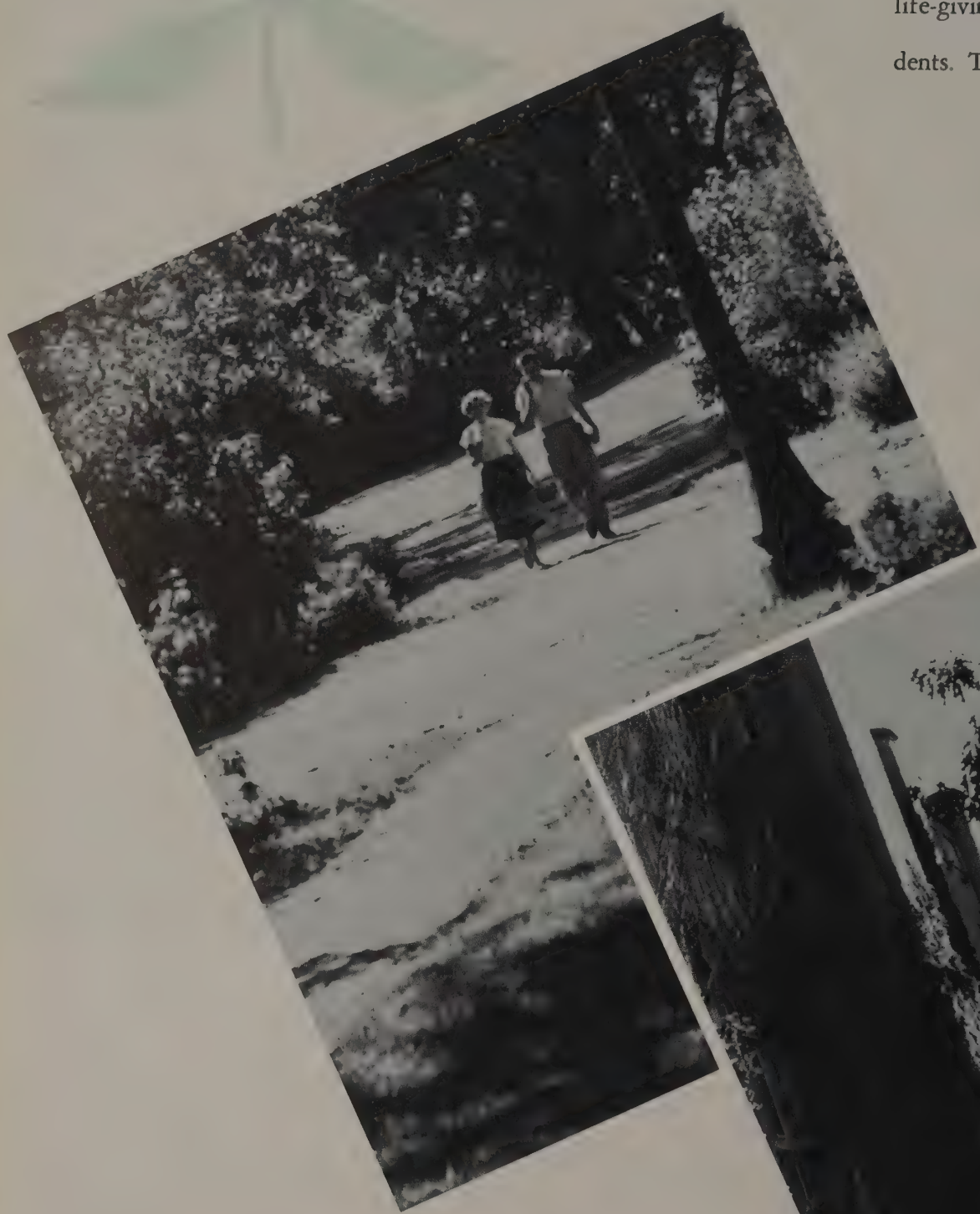

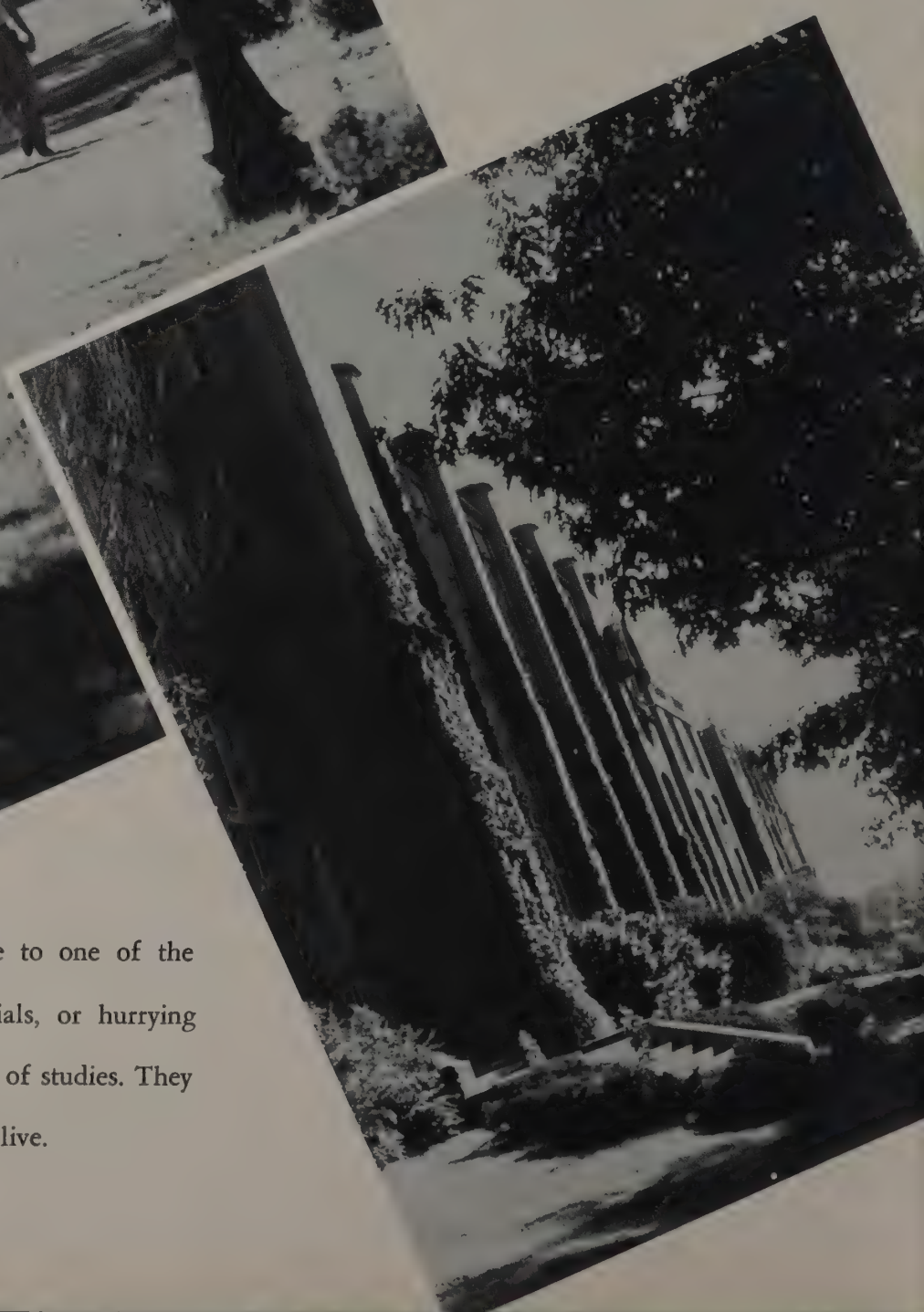

classes, paying tribute to one of the college's fine memorials, or hurrying home after a hard day of studies. They are making education live.

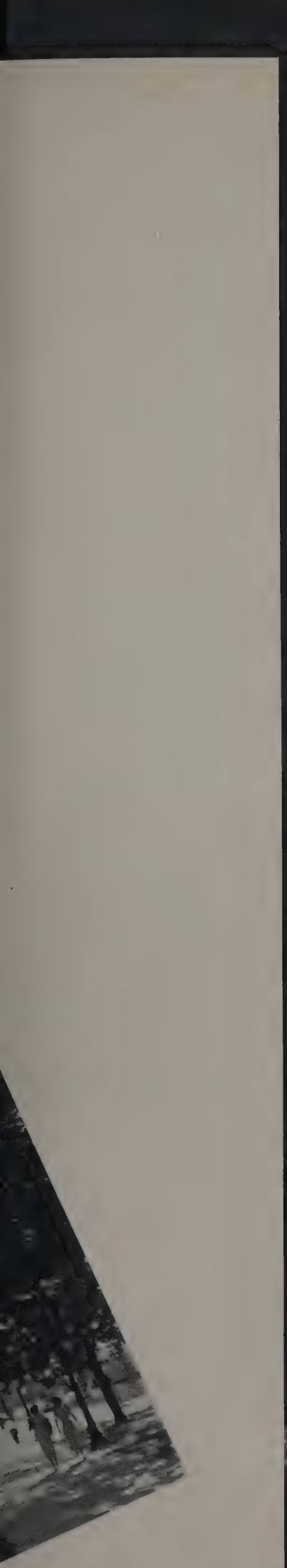

Fortunately, Ohio State has had the heart and the blood to flourish into a sound and healthy body. From its inception nearly eighty years ago, a great transformation has taken place. Where once stood a solitary building, there is now one of the largest and most beautiful campuses anywhere. Time has been good to Ohio State.

As Ohio State grows old and majestic, it also is becoming young and energetic. Modern buildings of science, arts, and administration are taking their stand along side of old, soon-to-be replaced structures. This is Ohio State, nineteen hundred and fifty-five.

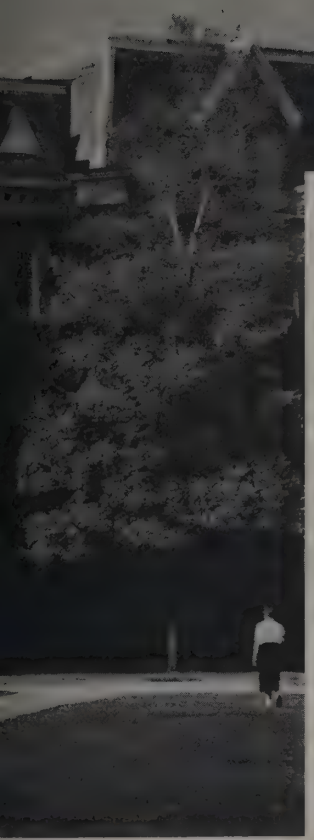

This is the story of that year, in pictures and in words. As a theme for this story, we are using the symbol of this university and of the state which created it. The five leaves of the buckeye cluster represent the administration, the classes, the organizations, the greeks, and athletics. The cluster itself stands for the entire year in retrospect.

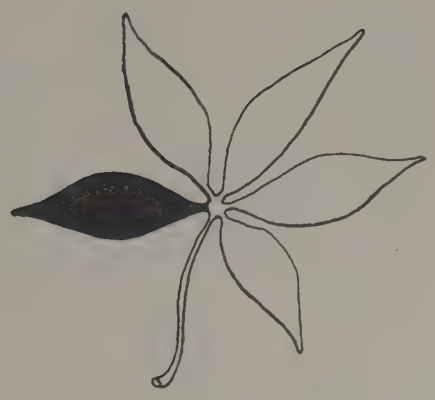

The Ohio State University

COLUMBUS, OHIO

administration

Administration

Left to right: James W. Huffman, John W. Bricker, Vice Chairman; Carlton S. Dargusch, Howard L. Bevis, Charles F. Kettering, Chairman; Carl E. Steeb, Secretary; Bland L. Stradley, Robert N. Gorman, Jacob B. Taylor, Robert F. Black, Frederic W. Heimberger, Forrest G. Ketner.

Board of Trustees

President Bevis

Here Dr. Bevis, fondly called "Stick" by his friends because of his tall, lanky appearance, is reviewing Ohio State history.

To the right Dr. Bevis, along with the other spectators, is trying to keep warm while enjoying the excitement of the Ohio-State Michigan football game. Below, the President of OSU is in his office looking over some of the many letters he receives concerning the functioning of the University.

The Three Veeps

Vice President Jacob B. Taylor *not only serves as treasurer and business manager of Ohio State University but has provided much of the drive for the continuing building expansion program started on campus in* 1948.

Dr. Bland L. Stradley, *Vice President of Ohio State since* 1944, *supervises the whole area of student relationships outside the classroom including guidance and student employment.*

Dr. Frederic W. Heimberger, *Vice president for faculty and curricula, holds three degrees from the school he has served so well as teacher and administrator for more than twenty-two years.*

Assistant Student Auditor

Mrs. Lola M. Dickerson audits the books for all student organizations on campus. Here Mrs. Dickerson is assisting Barbara Hamilton with a Makio audit.

Students, parents, and alumni are kept informed of the happenings at Ohio State by Mr. Wilcox, Director of Public Relations, who supervises the University's publications.

Director of University Public Relations

Mylin H. Ross

Dean of Men

Mr. Ross was appointed Dean of Men at Ohio State in 1952 following his service as Assistant Dean. Mr. Ross's initial duties at Ohio State included administrative work with the University's fraternities and he is known for the close and friendly relationship he manages to keep between himself and the male students.

Staff of Dean of Men

Almond E. Hittepole

Mr. Hittepole, whose job is the supervision of the men's dormitory set-up, is pondering the possibility of housing all the new men students. With present and future enrollment so high, the problem of finding rooms is intensified.

James E. McElhaney

Mr. McElhaney is in deep meditation as to how to solve the problem the Council of Fraternity Presidents has given to him. His friendliness is shown in counseling with men students.

Hal Reed Ramer

Mr. Ramer, Assistant Dean of Men, is discussing the new Phi Kappa Tau house with the Phi Tau housemother. Mr. Ramer spends much of his time coordinating and supervising student functions and activities.

Christine Y. Conaway

Dean of Women

Mrs. Christine Y. Conaway, popular Dean of Women at Ohio State University, glances at some of the many Christmas cards sent to her by students and faculty. Mrs. Conaway is a former OSU graduate and has served in the capacity of counseling the women students for eleven years. One is always guaranteed a welcome from her and her staff.

Staff of Dean of Women

Miss Kathryn Hopwood's warm smile is especially friendly to women students at OSU as she helps them with their personal counseling. As Associate Dean of Women, she also aids the young women by serving as advisor to WSGA.

Miss Mary M. Gordon is the most important member of the OSU administration to those girls who are looking for a place to live for the coming year. Here Miss Gordon, Assistant Dean of Women, is counseling with Lois Wedberg, sophomore.

Miss Jane McCormick, Panhellenic advisor, and Miss Ruth Weimer, Pleiades advisor, are discussing the similar problems which arise in the organizations with which they so closely work. Both are assistants to the Dean of Women.

Student

Most students who find it necessary to help finance their way through school wend their way to Mrs. Lucille Gau Rose in the Student Financial Aids office. She assists them in obtaining scholarships, employment and loans.

Milton D. McLean has recently been appointed Counselor for Religious Activities. In this newly created position Mr. McLean was assigned the task of coordinating activities relating to the spiritual side of student life at Ohio State.

Services

Dr. Frank M. Fletcher, Jr, serves as director of the Occupational Opportunities Service at Ohio State. OOS is the campus agency located in the basement of the old Armory and is responsible for all those nasty tests freshmen take during Orientation Week.

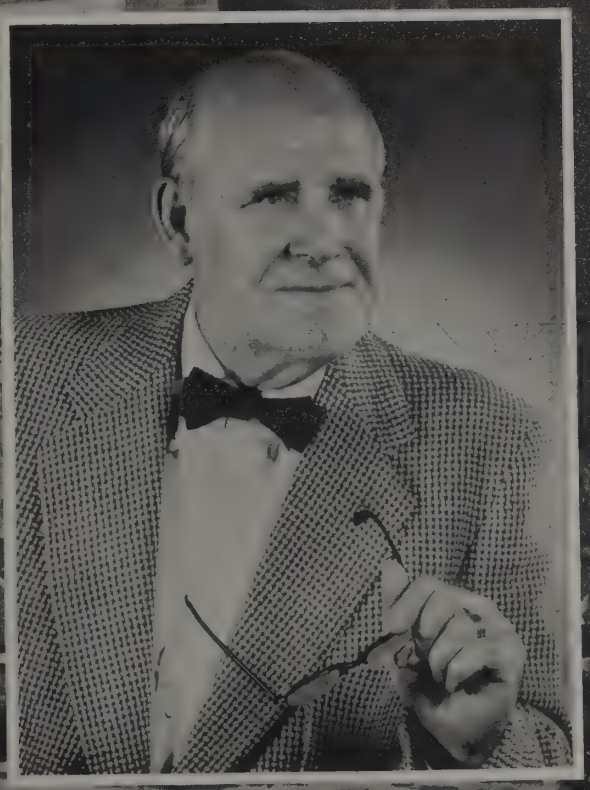

To today's OSU students, Dr. John W. Wilce is the Director of the University Health Service, but he is better known to alumni in regards to athletics. At the California-Ohio State football game Dr. Wilce was recognized as being received into the Football Hall of Fame.

Chuckling over a private joke are John Fullen, Secretary-Editor of the OSU Alumni Association; Joseph Conrad, Field Secretary; and Frank Tate, Magazine Editor.

Alumni Association

Not only is Alton F. Davis president of the OSU Alumni Association, but he also serves as chairman of the Greater Cleveland Committee of the Ohio Foundation of Independent Colleges.

Some employees of the Alumni Association are taking advantage of the reception room for a friendly chat. This room is used for receptions for alumni after home football games.

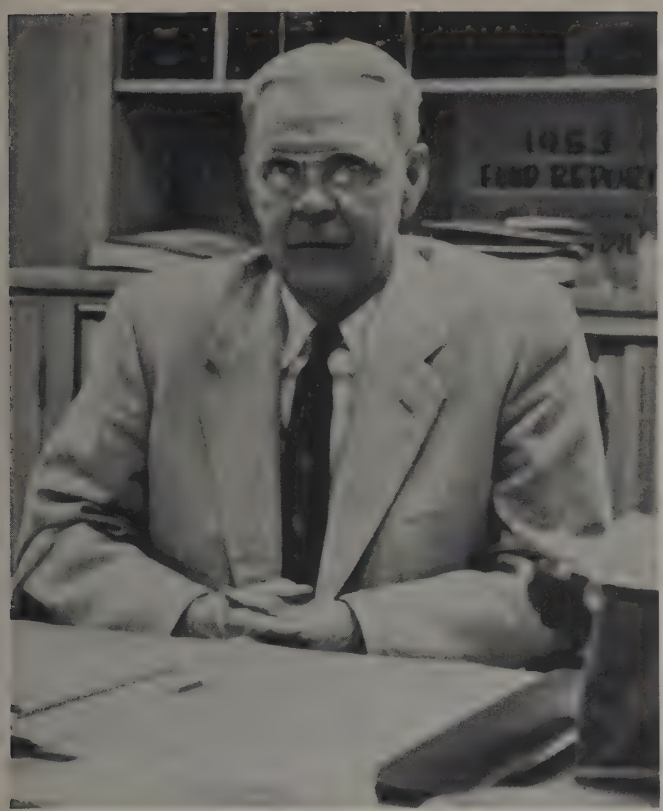

Development Fund

It is fitting that Kenyon S. Campbell serve as Field Director of the Ohio State University Development Fund, as he was one of those who originally set up the framework for the fund. Prior to this position Mr. Campbell practiced law, and this experience has proved helpful in the bequest and endowment phase of the Fund's program.

This is one of two semi-cooperative scholarship houses sponsored by the Development Fund. Girls are selected to live here because of their high scholarship, merit, and character.

Research

This man, pictured with his seeing eye dog who leads him through life, is participating in a study of blind people with a hearing loss also. The instrument at the left is used in carrying out the study.

Lawrence Bidwell, a research associate in the Department of Metallurgy, is shown pouring a head (3000 degrees Fahrenheit) for a corrosion test on alloy steels. This is just one of the many research projects in metallurgy.

The still mysterious disease of cancer is being probed into by this research associate. Many tedious years of exploration are ahead of this ambitious young man as he furthers his experiments with cultures and mediums.

Medical Center

The group of buildings shown above comprise the multi-million dollar project which was completed in 1948. These new buildings include University Hospital and the Tuberculosis Hospital to the left.

Eureka, I've found it. The young lady at Einstein's side seems totally unimpressed, however. In the lab these students have a chance to apply their knowledge.

Pictured on the far left is an X-ray machine. This is but one of the many modern medical instruments located in the new hospital. On the near left is the operating table in the immaculate operating room. On this table surgical skill and scientific knowledge have combined to win the battle of life over death.

Hmmm! Now what could it be? Judging from that gleaming smile of approval on Fredrick Stecker's face, it must be something pretty good. Of course, anything about the Ohio Union could draw forth that same sparkle from Mr. Stecker, for he played a major part in its planning campaign and now serves as Union Director.

Union Administrators

Seated around the table, in deep discussion over problems concerned with the smooth running of the Ohio Union are: William Swartzbaugh, Program Director; Clarence Dougherty, Administrative Assistant; Richard Rohde, Administrative Assistant; and Robert Zellmer, Foods Manager.

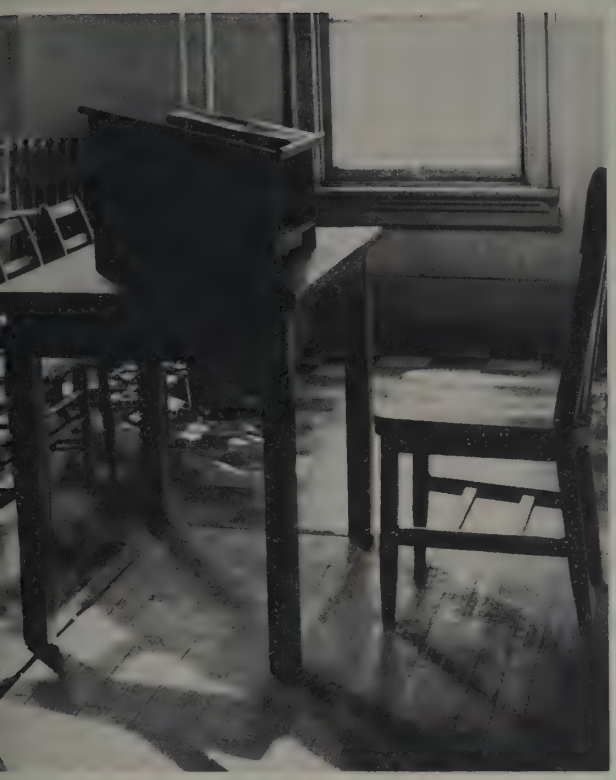

The Ohio State University

COLUMBUS, OHIO

classes

Seniors

Al Smith *President*

John Borton *Vice President*

Stan Levin *Treasurer*

Barb Tussing *Secretary*

It's been a long trail!

TOP ROW: Kohn, Gerhard, Kadar. ROW THREE: Borton, Petree, Judy, Bailey. ROW TWO: Warner, Gorsuch, Beck, Wheeler, Harding. ROW ONE: Levin, Tussing, Marowitz, Gwirtzman, Smith.

Senior Class Council

"But my cap is too big! That's nothing my gown is too long." These were some of the words that were heard by OSU seniors just before their Commencement exercises. This year the Navy has invaded the port of the senior class under the capable leadership of Al Smith, President, and John Borton, Veep . . . however, all the money goes through the hands of Stan Levin, who is a future recruit in Uncle Sam's marching army. Barb Tussing seems to be holding up the home front by writing all the letters for this class.

John Borton is trying to get a point across as some of the members are preparing for a Student Senate meeting.

The Senior Class officers and Council make up the representative body of the senior class. The Council is composed of representatives from the five undergraduate colleges, three senators elected during the spring, and three at-large members, who are chosen on the basis of competent work. The Council offers information on rings, caps, gowns, and has made plans to dedicate the 1955 memorial Spring Quarter.

Seniors of high ideals . . .

Mortar Board

TOP TO BOTTOM:
Barbara Bauer
Jane Beck
Jane Beekley
Diane Blake
Anne Clark
Connie Cutlip
Audrienne Dale
Nancy Dunton
Ann Gorsuch
Susan Hanna
Joan Harder
Patricia Higdon
Barbara Levitt

"We are ever striving to thy ideals."

President ..... Sally Vierck
Vice President ..... Barb Tussing
Secretary ..... Marianne Rothhaas
Treasurer ..... Diane Blake

Delores Mechling
Nora Pickard
Phyllis Magid
Nancy Olwine
Margaret Poorman

Mortar Board girls plot strategy for their annual mum sale.

May Week includes numerous festivities but none is as impressive as the solemn tapping of Mortar Board, the national senior women's honorary. The selection of girls to Mortar Board is based upon outstanding leadership, scholarship, and enthusiastic service and fellowship which junior women contribute to the university. Each member wears a miniature Mortar Board pin of black and gold which signifies the high ideals by which they abide, not only throughout their college careers, but also after graduation.

This year's agenda for Mortar Board included a Recognition Tea for outstanding underclass activity women, parties with Sphinx, the senior men's honorary, and the traditional Homecoming mum sales. The profits raised from this sale go to a scholarship fund which Mortar Board sponsors for an incoming freshman girl. "Discriminating service, responsible leadership, and the application of scholarly principles to personal and general problems: these are the marks of true membership in Mortar Board."

Marianne Rothaas *Barbara Tussing* *Jean Warner* *Marguerite Wing*

Phoebe Shreck *Sally Vierck* *Mary Weaver*

George Caronis heads a special Sphinx committee.

Silent and solemn was the tapping of men to Sphinx, the senior men's honorary. Dressed in caps and gowns, the outgoing members of Sphinx paid tribute to each of the new men who were to be their successors. Linked individually in classrooms and all over campus, each new member was then taken in a procession across the Oval to University Hall. When the linking was concluded, Sphinx joined a traditional long walk across campus with Mortar Board, the women's senior honorary. Since the founding of this society in 1907, Sphinx has selected its members, considering the high ideals the members endeavor to attain. Scholarship, competent leadership, character, and enthusiastic participation demonstrated in campus activities are some of the things by which they base their selection. During the Winter Quarter, Sphinx sponsored its annual Recognition Banquet for all outstanding underclass activity men. Also included in their yearly calendar were parties with Mortar Board and Chimes, the women's honoraries.

NOT PICTURED:
Phillip Arman
Richard Cleveland
Carlton S. Dargusch
Albert Feldan
James Rattan
Arthur Shone
Jack Spengler

Royal Albridge

Alan Berg

John Borton

George Caronis

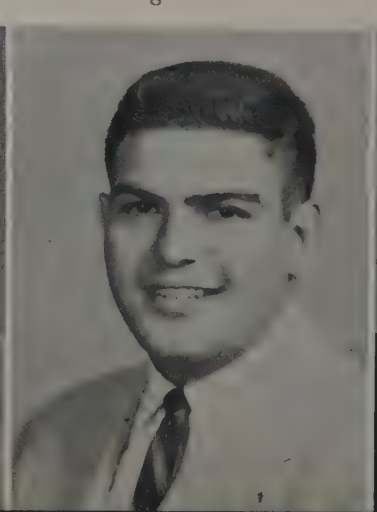

John DeWitt

Tribute to the senior men

Sphinx

TOP TO BOTTOM:
Paul Elleman (Honorary)
Richard Wells
Allan Smith
William Sellers
Thomas Kyle

President ..... George Caronis
Vice President ..... John Borton
Secretary ..... Royal Albridge
Treasurer ..... Dave Foulser

David Foulser

Harold Gatewood

Ronald Gross

David Katz

Dean
Leo L. Rummell

Assistant Dean
Chester S. Hutchison

Assistant Dean
Thomas S. Sutton

Junior Dean and Secretary
John T. Mount

COLLEGE OF AGRICULTURE

Introducing the

Agriculture Professor

of the Year

In his classroom in Plumb Hall, Dr. Tyznik demonstrates his outstanding teaching ability.

Dr. Tyznik graciously accepts congratulations after his election. Everyone is pleased by the choice, agreed?

A great favorite with the students, he briefly highlights the day's assignment with this trio.

At home with Elizabeth and Melissa Ann, Dr. Tyznik shows off his hobby. Looks interesting!

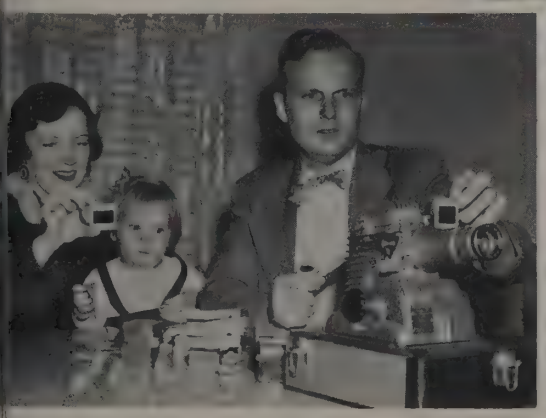

Students sit up and take notice when Dr. William J. Tyznik walks into his Plumb Hall classroom. A native of Milwaukee, "Doc" received his three degrees from the University of Wisconsin. At the university he was elected to Phi Eta Sigma and the concert band. Here at Ohio State he teaches animal science and finds time to act in the capacity of University 4-H advisor.

Accomplishments

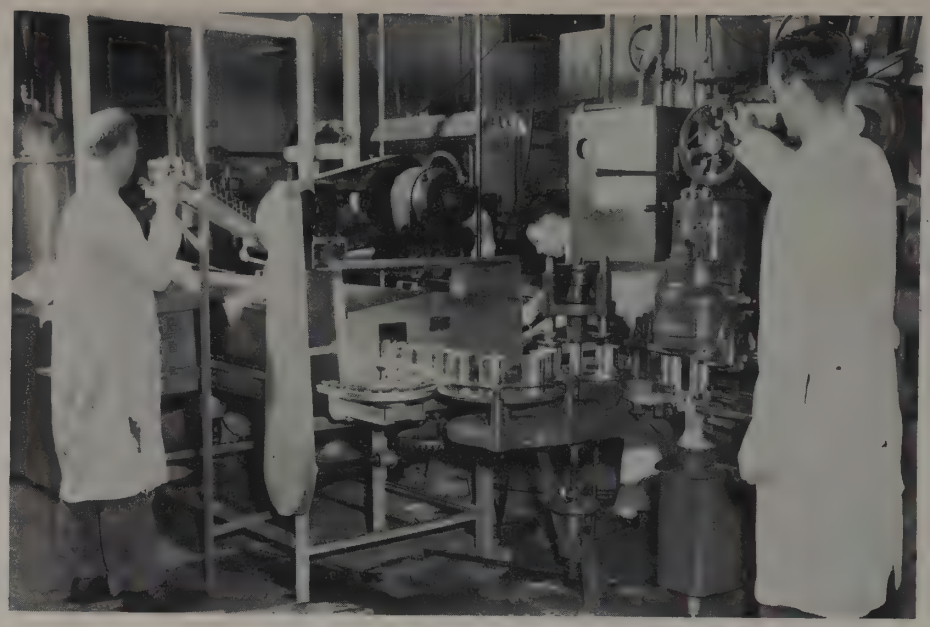

A miniature canning industry in the Horticulture and Forestry basement has helped to determine several new processes in canning.

Sorting beans has been simplified by conveyor systems such as this one.

An Agricultural Extension Service worker instructs a group in weaving in line with the home economics program.

The "Cow College" of yesteryear is certainly a contrast to today's dynamic and modern college of Agriculture. From the basic study of farming, the Ag School has branched out into the relative world of marketing, accounting, and consumer education. One or two week courses have been set up for those already in business who want to increase their knowledge or be brought up to date in various fields.

In actual consumer service, new techniques have been tested in both the processing and packaging of fruits, vegetables, and poultry products. Several of the short courses have dealt with these subjects. Another important function of the college is the Agricultural Extension Service. With an OSU classroom in every county seat, former graduates work in rural communities, bringing modern ideas of homemaking and farming. These people also work with Ohio's 4-H groups.

The agriculture big wigs

All - Ag Council

TOP ROW: Casey, Corzilius, Hasler, Smith, Steigely, Pfouts, Regula. ROW TWO: Kadar, Wolf, Todd, Lantz, Demler, Penrod, Powell. ROW ONE: Thomas, Hawk, Stewart, Doster, Putnam, Feigh, Zimmann.

ABOVE: The Barn Warmer was a great party, from the looks of all the Ipana smiles. BELOW: The photographer must have asked for seconds at the All-Ag barbeque.

"All present and accounted for?" Thus spoke prexy Howard Doster as he opened a recent meeting of All-Agriculture Council. Made up of representatives from each organization in the Agriculture College, this group works to correlate the activities and organizations of the college.

In the activities whirl, the group sponsors several functions throughout the year. Fall and Winter Quarters see the members busy having a great time at the Barn Warmer and Calico Capers. These are both outstanding square dances which are huge successes. During Fall Quarter this group chooses the Professor of the Year in Agriculture, and Dr. William Tyznik, assistant professor in the Department of Animal Science, was the recipient of the honor this year. A barbecue during Spring Quarter, attended by all the agriculture groups on campus, rounded out a busy and successful year for All-Ag Council.

Milkers and bottlers, inc.

American Dairy Science Association

OFFICERS

Jim Mindling
President

Dale Carley
Vice President

Tom Stickley
Secretary

Bob Martin
Treasurer

"Cow men" and "Tech men" make up the American Dairy Science Association. At meetings the members hear professionals in their own fields, plus speeches on anything from astronomy to Bach.

Just to say thanks for helpful information, ADSA members treated their summer employers to a seat at the Iowa game and a luncheon beforehand. During Winter Quarter, the big function is the formal. At the dance, the judging team winners are recognized and scholarship winners announced. These awards are highly prized by ADSA members.

To recognize outstanding members, dairy judging keys are given. Two other awards, both from the R. B. Stolz Memorial Fund, are given to the students showing leadership, scholarship, and participation in activities, and to the student showing the greatest improvement in dairy technology during his college career.

TOP ROW: Huber, D. Miller, Bertz, P. Miller, Norris, Muller, Shevlin, Oberlin, Johnston, Kepner, Jones, Mindling, Mizer, Miley. ROW TWO: Richardson, Courtwright, Cope, Jump, Milhouse, Cissner, Kunkel, Geeting, Flowers, Wilson, McGrew, Kirby, Blackadar. ROW ONE: Hathaway, Garbig, Wertz, Smith, Stickley, Martin, Mindling, Carley, Kadar, Bailey, Baird.

Wall street on the farm

Ag - Econ Club

When the Agriculture Economics Club makes its annual trip to the Federal Reserve Bank in Louisville, all the members try to think up ingenious ways to coat their fingers with glue. Howard Doster and James Allen plan this trip and also one to the Kroger Food Foundation in Cincinnati. Max Hepner pays the bills for these trips; and Keith Bandy, along with being secretary, is student section editor of the AMERICAN FARM ECONOMICS ASSOCIATION NEWSLETTER. Picnics and a banquet bring times for socializing.

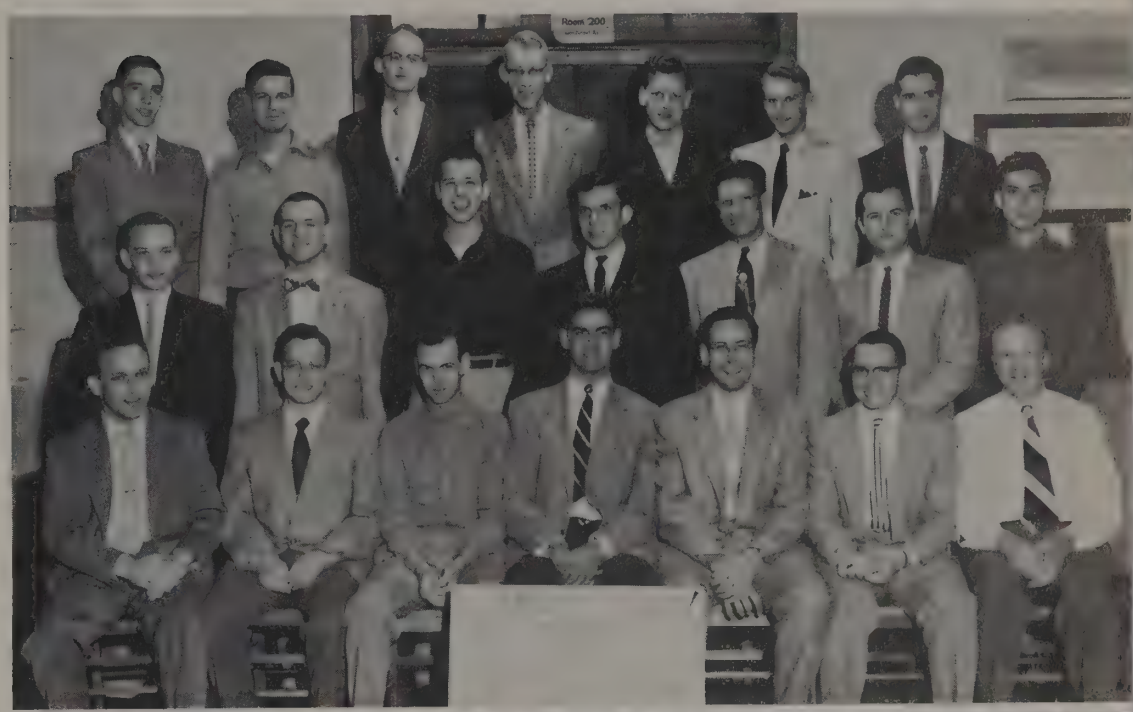

TOP ROW: Peters, Smith, Arnold, Deran, Wuensch, Roberts, Grim. ROW TWO: Casey, Dute, Ferguson, Johnston, Beatty, Martin, Feck. ROW ONE: Bailey, Heppner, J. Allen, Doster, Cameron, Bandy, W. Allen.

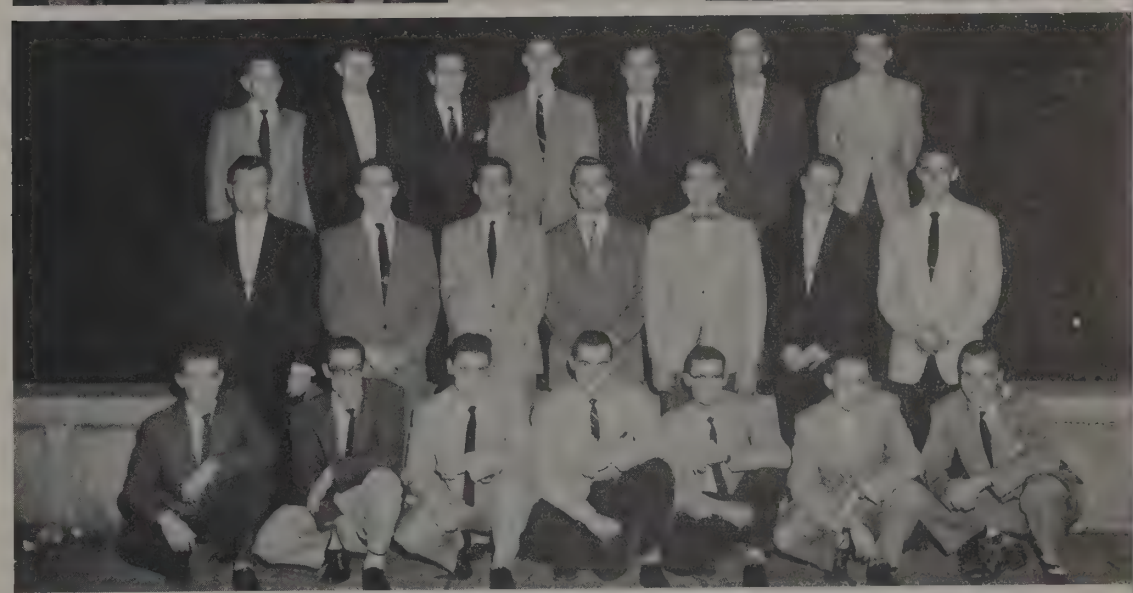

TOP ROW: Becher, Hayes, Steigley, Kirby, Mizer, Dr. Harmon, Roberts. ROW TWO: Wilson, Krajnak, Martin, Goodman, Artz, Shevlin, Knoop. ROW ONE: Norris, Mindling, Sezzon, Greenawalt, Wish, Miller, Schanzenbach.

"Let's give a toast" might be the motto of the Dairy Technology Toastmasters Club. Sophomore, junior, and senior members meet to gain experience and skill in public speaking. Each meeting is presided over by a member acting as toastmaster, who in turn chooses three speakers. One speaker gives an introduction of a famous historical personality while the other speakers are liable to talk about anything from the sex life of a bowling ball to the protein value of Mongoose milk.

Dairy Tech Toastmasters

Milk masters of ceremonies

Flowery future in store

Floriculture Forum

"No kibitzing needed, thanks." Christmas tree decorating 401 has many advantages —well, these Floriculture Forum members think so.

Looks as if Prexy Ed Smith missed the joke. The other officers enjoyed it though.

Eenie—meenie—minie—mo—which specimen is the best? This seems to be quite a problem.

"Whew! Gets mighty hot out here in the sun." Rain or shine, Floriculture Forum mums are always in demand.

TOP ROW: Dougal, Probasco, Payne, Sabath, Kawachi, Hildreth, Newhart, Moulton, Twarogowski, Hammond, Leeper, Kick. ROW TWO: Jackson, Scharfenberg, Keenan, Schmotzer, Brant, Lattimer, Rittenhouse, R. Smith, Paquet, Ptak, W. Schneider, Bolster. ROW ONE: Schmid, McPherson, Lockwood, R. Schneider, Hise, E. Smith, Brown, Bush, Mackey, Spillman.

Judging from the look of concentration, he must be computing the number of blossoms on this flower at a recent judging show.

"Just ask any of us; we'll tell you that Floriculture Forum is one of the best organizations on campus." Ed Smith, as president, is probably one of the proudest members, and helps the group to advance floriculture and ornamental horticulture.

One of the most important activities of the group is the mum sale at OSU's football games during Fall Quarter. A familiar sight on crisp Saturday afternoons is the big maroon truck with "Floriculture Forum" printed on its sides, and a group of students with arms full of the swollen yellow blossoms. The returns from this sale help to sponsor the Ohio State Flower Judging team which placed third in the national contests last year. It seems they have just reason to be proud of their work. Their words on this favorite subject: "We, the members, pride ourselves on being one of the most active groups on campus. We are very proud of our organization. Just ask any of us!"

Tops in the cow college

Towers

TOP ROW: Foltz, Clayton, Wish, Doster, Corzilius, Penrod, Kadar, Maxwell. ROW ONE: Presar, Ferguson, Smith, Hutchison, Kauffman, Greeneisen, Mindling.

A newcomer to the honorary ranks is Towers, organized last Spring Quarter to honor outstanding students in Agriculture. Towers, the name chosen by the charter members, refers to the hallowed structure topping University Hall, which symbolizes higher education. Their pin is a perspective replica of this building. Officers Al Smith and Jon Greeneisen help to promote the purpose of the group—furthering the prestige of and interest in the college, and serving as a goal for the students.

Only top men find themselves in the ranks of Gamma Sigma Delta, national agriculture honorary. Seniors, graduate students, alumni, and faculty members must be outstanding in their fields to be even considered. Strictly honorary in character, the group sponsors no social functions except an initiation banquet Fall Quarter. The group was formed to encourage high standards of scholarship. In line with this, Ohio chapter last year awarded certificates of merit to the outstanding senior and sophomore in the Agriculture College.

TOP ROW: Goodell, Wollman, G. Smith, Moesel, Heimlech, Basinger, Wolf, Mitchell, Hylsworth, Palmer, Tyznik, Johnston, A. Smith, Cahill, Wilson, Pollock, Christian, Kirby. ROW FOUR: Folsom, Kellermeier, Archer, Brott, Etgen, Pinney, K. Wilson, Penn, Cunningham, Headley, Conner, Havlicek, Beaty, Corzilius, Doster, A. Smith, Hazle, Deatherage, Amsbaugh. ROW THREE: Saboe, Ellett, Campbell, Mindling, Haramaki, Clayton, R. Alexander, Carley, Lezotte, Lang, Carr, Kaeser, Baker, Cray, Weiler, Harshfield, L. Alexander, R. Baker, Wood Mount. ROW TWO: Armstrong, Gould, Weiser, Howlett, Fenstermaker, Keenan, Lovett, Owen, Kunkle, Byg, Ritchie, Almy, Hamwi, Osburn, Gray, Davis, McGrew. ROW ONE: White, Holley, Bailey, Hause, Sims, Grover, Foltz, Roberts, Greeneisen.

Gamma Sigma Delta

Ag school intelligentsia

Forever making progress

TOP ROW: Powell, Barrett, Rowles, Irvin, Aylsworth, Doster, Brown, Schilling, Geil, Haines. ROW THREE: Rudge, Ovitt, Mallett, Clark, Davis, Humbert, Kosel, Bricker, Willer, Seibert, Peters. ROW TWO: Thomas, Wilson, Merkle, Tressler, Greeneisen, Skinner, Haudenschild, Wagner, Ricketts, Pickering, Fairall, Bailey. ROW ONE: Hartman, Sharp, Wolfe, Donovan, Sharples, Mautz, Thomas, Michener, Humphrey.

University Grange

Progress is the by-law of the oldest organization on campus, the University Grange. The way the Grange has advanced to keep up with University life may be seen in the change of its purpose from merely promoting agriculture to providing knowledge of grange work, rural work, and promoting interest in agriculture.

The main activity of the group, which shows that they have their eyes peeled for the future, is installing local officers in various parts of the state. By attending both the State and National Grange Conventions, the OSU Grangers exchange ideas with others who are interested in similar work. Other sources of information are the reports their representatives bring back from the International Farm Youth Exchange, Folk Festival, and the All-Ag Council. Considering all these activities, one can see that this group is getting excellent preparation for future life in a rural community.

Parents and friends watch with pride as University Grange members participate in the installation ceremony.

Future chefs of America

Home Economics Club

TOP ROW: Michael, Stebbins, Campbell, Varns, Thomas, McConnell, Howell, J. Miller, Steffen, C. Myers, K. Miller, Ragland, Hale, Dye. ROW FOUR: Wikoff, Moore, Kaiser, D. Myers, Hart, Martha Fruth, Salters, Vance, Heckel, Callihan, Hines, Kotterman, Main, Peak. ROW THREE: Cleland, Dillingham, Holden, Bird, Boerger, Swift, Geyer, Cunningham, Denison, Marilyn Fruth, Imler, Malle. ROW TWO: Veley, Peters, Richards, Winters, McInturf, Runyan, Baird, Castellarin, Amicon, Humphrey, Kirk. ROW ONE: Schaurer, Powell, Gibson, Sommers.

"Swing your partner round and back—make your feet go whickety whack." Pumpkin Promenaders really go to town.

Pumpkins, whirling skirts, and good solid hoedown can mean only one thing—Pumpkin Promenade time is here again. The money from this dance supplements the International Scholarship Fund. This year the group is helping to sponsor Adelpha Radillo, a home economics major from Cuba.

Any girl interested in home economics is eligible to join, and freshmen are initiated during Fall Quarter. Becky Powell and her able staff of officers plan this and various other functions. For a Thanksgiving project, the girls work on a "helping hands" program at which they make goodies for the underprivileged children of the Columbus area. "Christmas comes to Campbell Hall" is the theme for the final meeting Fall Quarter when the girls get together for a skit, carol singing, Santa Claus, and refreshments. And you can take our word for it, when these gals have refreshments, they're really good.

LEFT TO RIGHT: Fallon, McGrath, Peak, Macy, Keenan, Rowe, Green.

Cooking school smarties

Omicron Nu

"Quick, something's burning!!" will never be heard when the members of Omicron Nu are preparing a dinner. This home economics honorary chooses its members on the basis of scholarship. Betty Thurston and Carole Macy lead the organization in various functions. One of these is International Day, which is presented during Spring Quarter. This program centers around an exchange of ideas concerning home economics in this country and in the guests' native lands. Initiation of new members is held during Spring Quarter.

More cooking smarties

Phi Upsilon Omicron

The old adage, "The way to a man's heart is through his stomach" might be the byword of Phi Upsilon Omicron, national home economics honorary. Scholastic leadership and professional promise are the qualifications for membership in this group.

The agenda for Fall Quarter included discussions about members' summer jobs. Winter Quarter found Phi Upsilon members planning a recognition dessert to honor the outstanding sophomores. The Founder's Day Banquet was held at Ohio Wesleyan University.

TOP ROW: Butts, Guiesemer, Myers, McDevitt, Shode, Makroczy, Huston, Bowser, Keenan, Hunter. ROW TWO: McGrath, Simonds, Sehaurer, Yarrington, Clark, Rathery, Macy, Houdeshell. ROW ONE: Montoya, Mautz, Sommers, Powell, Focht, Jackson, Peak, Wikoff, Stratton.

"Some chicken!" That's what was overheard when the OSU Poultry Judging Team flew into town.

Each year the Poultry Science Club sends a judging team and coach Dr. R. G. Jaak to the National Collegiate Poultry Contest in Chicago. The Little International Poultry Contest, a congratulatory banquet, and an exciting field trip round out this organization's activity schedule. To raise money for these projects the club holds numerous chicken barbecues, and again the phrase is heard—"Some chicken!"

Supreme court for chicks

Poultry Science Club

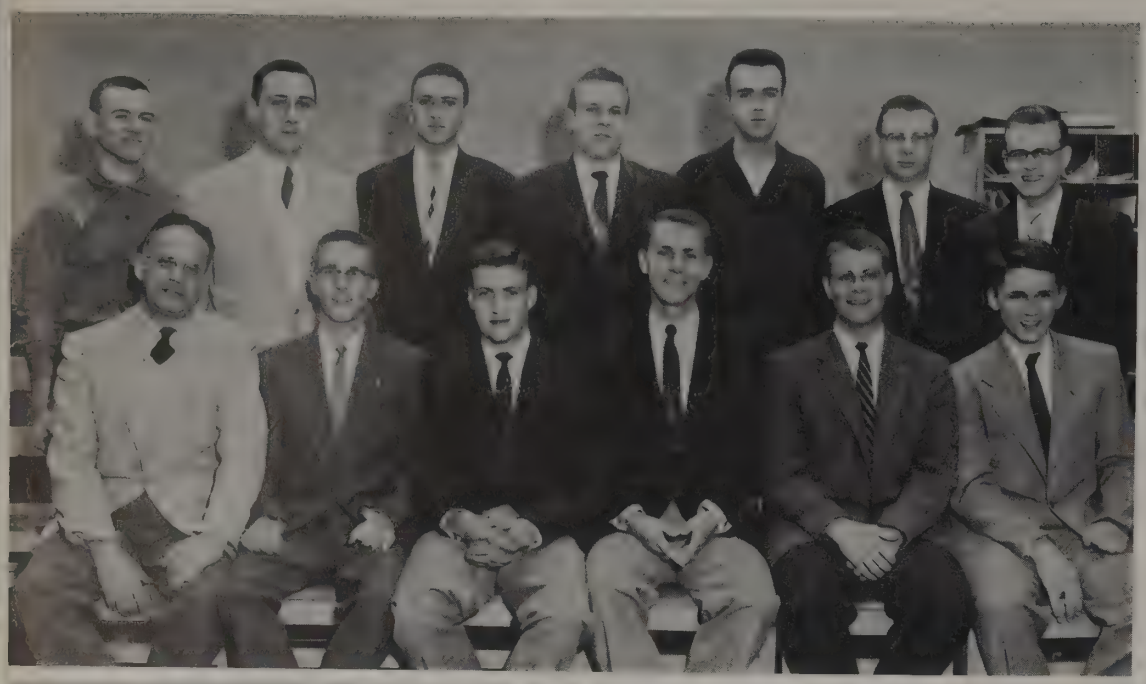

TOP ROW: Dute, Thompson, Archer, Brott, Frisbee, Newsom, Weinstock. ROW ONE: Cray, Thornley, Folger, Hawk, Miller, Uncapher.

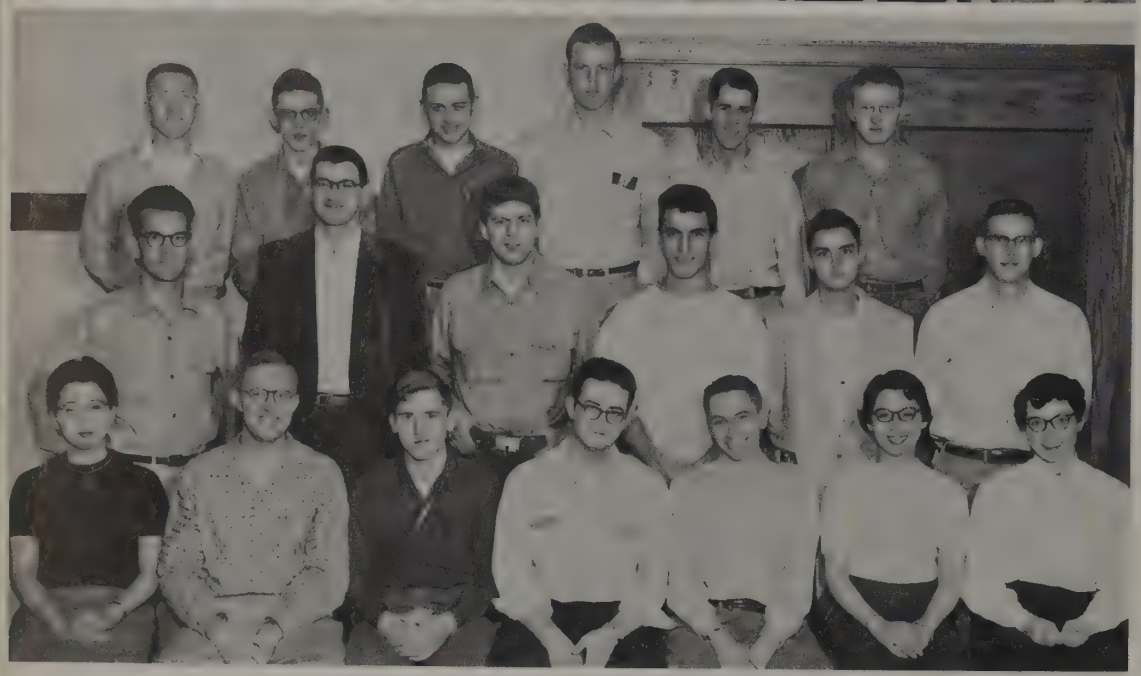

TOP ROW: Gehres, McLean, Morris, McLinn, Marzluf, Simon. ROW TWO: Williams, Florence, Hamann, Leite, Branstool, Eberhart. ROW ONE: Papurt, Myrna, Swett, Metzger, Gillespie, Russell, Papurt, Myrel, Zimmann.

Wildlife Research Forum

Gallup poll for the birds

"This bird's a girl!" is the cry when the members of the Wildlife Research Forum get together to take the bird census at the Delaware Dam area. This and checking the hunters at Buckeye Lake are some of the services sponsored by the group to aid in Ohio's conservation program. Open to all students interested in conservation, the group is led by Dave Gillespie and Ken Russell. Spring Quarter finds the members busy planning the annual picnic. Also this quarter, the guys and gals take part in the annual carp shoot at Lake Erie.

TOP ROW: R. Wilson, Craig, Shawk, Rice, Smith. ROW SEVEN: G. Wilson, Grube, Howell, Lyons, Dircksen, Hutchison, Sautter, Boner, Augenstein. ROW SIX: Worthington, Barr, Hankins, Jepsen, Berchtold, Beckett, Gladden, McDannald, Waldman. ROW FIVE: Disher, Durkee, Hillman, Geil, Feigh, Gerstner, Rohovsky, Schmerge, Buchanan. ROW FOUR: Acton, Puckrin, Heydinger, Kraus, Kari, Bayley, Johnson, Friar. ROW THREE: Getz, Cramer, Kerekes, Kant, Devitt, Stewart, Davis, Watkins. ROW TWO: Winner, Elam, Cisco, Daggett, Lowe, Ohnsman, Horvath, Papurt. ROW ONE: Cope, Merritt, Hasler, Regula, Schilling, Kleman, Yeagle.

ABOVE: Chow down time at the Saddle ana Sirloin banquet. Wonder if they're having steak? BELOW: A "prime" example of grooming is exhibited to the members.

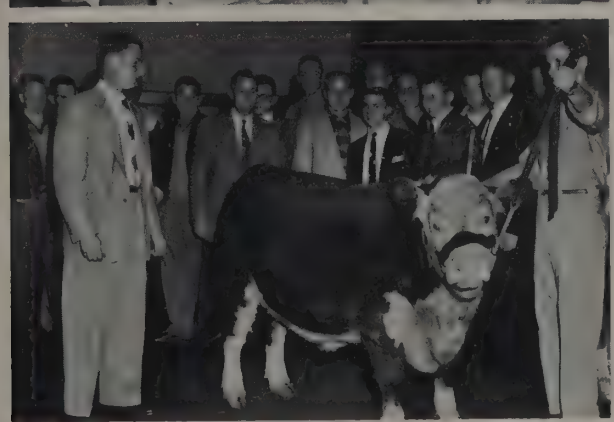

State's cow beauty salon

Saddle and Sirloin

"That's very Tyznik, Dr. Good" was the classic comment at a Saddle and Sirloin meeting. Just by way of explanation, vice-prexy Jim Hasler was commenting to Dr. William Tyznik on a speech the latter had just given.

Saddle and Sirloin works to stimulate interest in livestock grooming and showing. Led by Mel Reguala, the group honors the livestock and meat judging teams with a banquet Fall Quarter. The Little International Livestock Show is held Winter Quarter, and demonstrates what the members have learned and discussed about livestock. Secretary Jack Weseli records meetings and special events, and Eugene Balthauser juggles the club treasury.

During Spring Quarter, at the annual steak fry, the members show they can cook steak as well as groom it. "Um-m-m good!"

Pedagogues of the future

Townshend Agricultural Education Society

TAES members check the program before their annual banquet.

TOP ROW: Benson, Groves, Buchanan, Tangeman, Swingle, Cowdrey, Kramer, Rumburg, Schramm, Steiner, Neff, Boehm, Houser, Bogert, Williams. ROW FOUR: Irvin, Skinner, Haudenschild, Spieth, Casey, Hilvers, Welsh, Leimbach, Brown, White, Jennings, Bielstein, Pease, Parker, Pitz. ROW THREE: Whitney, Winegardner, Hawley, Park, Steyer, Stewart, Cunningham, Kestal, Kleman, Curran. ROW TWO: Nelson, Spangler, Spiegel, Weeks, Ohnsman, Overly, Aylsworth, Haney. ROW ONE: Brewer, Armstrong, Bader, Wolf, Stewart, Grover, Bischoff, Pepple.

Attention future agriculture teachers! Do you want to learn how to advise the Future Farmers of America? Do you want to round out your collegiate program? Were you in FFA in high school? Then you should look into the Townshend Agriculture Education Society. This group has a variety of activities to supplement the factual portion of their program. In the fall a spirited square dance kept the TAES busy. Winter Quarter brought the annual banquet and the presentation of the key to Dr. William J. Tyznik. This key is given annually to the individual thought to have made the most outstanding contribution to agricultural education. In the spring, the odor of simmering steaks brings the TAES together for a frolicking fry. Also in the spring, when the Future Farmers of America have their convention, the Townshend boys give them a luncheon to promote their organization and Ohio State.

Busy wheels and spokes

University 4-H

TOP ROW: Groves, Wright, Schramm, Haney, Deran, White, Baldridge, Greeneisen, Phillis, Hutchison, Augenstein, Dircksen, Soliday, Wright, Hogue, Hagelberger, Parsons. ROW SEVEN: Russell, Myerholtz, Clark, B. Irvin, M. Lovingood, Craig, Barrett, Gaughan, Lingenhoel, Michael, Cissner, P. Miller, Millhouse, Krietemeyer, Lichtensteiger, Maurer, Kepner, Sautter, Cope, Carpenter. ROW SIX: Coe, Seibert, Benson, Simonds, Huber, Lovely, Boerger, K. Miller, McConnell, Garbig, Stebbins, D. Lovingood, Bailey, Scloffner, Winegardner, B. Davis, Keyser, D. Miller, Schaller, Niemeyer, Firestone, Hatcher, Rice, T. Lyons, Heilman, Thomas, Watkins. ROW FIVE: Specht, Mizer, Cleland, Cromwell, Dunham, Heckel, Poth, Schaurer, Boerger, Melvin, Hairston, Spangler, Putnam, Willer, Owen, Dungan, Steiner, Langland, Lane, Rudge, Thomas, P. Taylor, C. Taylor, Rustorfer, Yoder, Kotterman, Lewis, Coil, Lash, Crewson, Hesse, Powell. ROW FOUR: Bihl, Hinman, Walters, Martin, Hoover, Moody, Regula, Tyznik, Sells, Howell, Fruth, Bauman, Farlow, Dickinson. ROW THREE: Bishop Rutledge, Griffin, Thorniley, Doak, Nagy, Doster, Ostermeier, Brown, McBurney, Swingle, Conner, Moran, Achtermann, Robinson, Todd, Snure, Lombard. ROW TWO: Kosel, Roth, Bowser, Frisbee, Knepper, Zielke, Boos, Burns, D. Davis, Dute, R. Irvin, Michael, R. Lyons, Bates. ROW ONE: Ameling, Geeting, Page, Boyer, Pierce, Baird, Runyan, Morrison, Albright, Dolf, Sporre, D. Willer.

Are you interested in 4-H Club work, in developing leadership, and in getting to know others who have similar interests? If so, University 4-H is the club for you. Nearly two hundred vivacious 4-H'ers attend each short, interesting business meeting and enjoy the square dancing and refreshments which follow. Both the wheels and the spokes of this group are kept busy by the many club activities. For those who are talented along the music line, there are the 4-H Chorus and Orchestra.

The 4-H banquet and the State Fair refreshment stand keep the homebodies occupied, while others find planning and participating in a Christmas party a worth-while project. Of course, many of the members are interested in what the students have to say at the International Foreign Youth Exchange Open House. All in all, University 4-H is an organization which offers much to those who contribute their time and energy to making it a great group.

Promenade swing planners

TOP ROW: Taylor, Winegardner, Seibert, Brown, Skinner, Ragland, Merkle, Himes, McCormick. ROW ONE: Davis, Sharples, Mizer, Thomas, Schaffner, Pickering, Bower.

Ohio Folk Festival

"Scioto County swings this way. How about Hamilton?" And so goes the conversation at the Ohio Folk Festival workshops throughout the year. Organized in 1948 at Ohio Wesleyan University, the Festival has since grown to such proportions that it is now held at Ohio State. Gaily attired dancers, both young and old, come from all parts of the state with various folk dance ideas.

The big festival day falls in April. Morning and afternoon are spent hashing and practicing steps, and the grand finale of the day is the evening show, when all the dancers show off the results of their hard work.

Dick Schaffner leads the committee which works throughout the year planning for the folk ballet. This year, for the first time, a statewide meeting of the founders brought back memories of other "swing your partner" days.

This could be "London Bridges," but it sure looks like fun. Here committee members work out a new routine.

Agriculture Seniors

Alexander
Amos
Archer
Artz
Aylsworth
Baker

Barr
Battin
Beckham
Bell
Bergman
Besst

ALEXANDER, ROBERT SCOTT *WOOSTER*
B.Sc.; Alpha Gamma Sigma; Agronomy Club.

AMOS, BETTY LOUISE *COLUMBUS*
Home Ec; B.Sc.; Pi Beta Phi; Browning Dram. Soc.; VIC (Treasurer).

ARCHER, CHARLES IVAN *CAMBRIDGE*
B.Sc.; Poultry Science Club.

ARTZ, THOMAS MELVIN *HEBRON*
B.Sc.; Am. Dairy Science Assoc.; Dairy Tech. Toastmasters (President).

AYLSWORTH, JOHN ROBERT *SHREVE*
B.Sc.; Alpha Gamma Sigma; Ag Scholarship Club; Four-H Club; Gamma Sigma Delta; FYE (Vice Chairman); Saddle and Sirloin; TAES; Univ. Grange; Wesley Found.

BAKER, HAROLD WILLIAM *GAHANNA*
B.Sc.; Flor. Forum; Gamma Sigma Delta; Pi Alpha Xi (Treasurer); Westminster Found.; YMCA.

BARR, DOROTHY ELLOISE *CLEVELAND*
Home Ec; B.Sc.; Alpha Gamma Delta; Home Ec Club.

BATTIN, EMILY FRANCES *COLUMBUS*
Home Ec; B.Sc.; Pi Beta Phi; WSGA.

BECKHAM, RONALD CLIFTON *HUBBARD*
B.Sc.; Delta Chi; Activities Band; Air Command Squad.; Arnold Air Soc.; Flor. Forum; FCC; Military Coun.

BELL, DAVID EVERETT *MANSFIELD*
B.Sc.; Phi Kappa Sigma; O.S.U. Swimming Team (Manager); Scarlet Key; Wildlife Research For.

BERGMAN, MADONNA ANN *HOUSTON*
Home Ec; B.Sc.; Newman Club; Pleiades.

BESST, CARL O. *WARSAW*
B.Sc.; Civitas; Four-H Club; TAES; Wesley Found.

BETSCHER, JOHN JOSEPH *CINCINNATI*
B.Sc.; Alpha Kappa Lambda; Am. Dairy Science Assoc.; Dairy Tech. Toastmasters.

BISCHOFF, KEITH MELVIN *YOUNGSTOWN*
B.Sc.; Alpha Gamma Sigma; AFROTC Drill Team; Military Coun.; Scabbard & Blade; TAES.

BLUE, CARL ROBERT *MT. VERNON*
B.Sc.; Agronomy Club.

BOGERT, HERBERT THORNTON *BATAVIA*
B.Sc.; Four-H Club; TAES; Univ. Farm Bureau Youth; Univ. Grange.

BOLEY, MARTINA ELLEN *JUNCTION CITY*
Home Ec; B.Sc.; Kappa Kappa Gamma; Alpha Lambda Delta (Asst. Secretary); Buckeye Pol. Party; Coun. of Sorority Pres.; Homecoming Queen; Home Ec Queen; Home Ec Stud.-Faculty Coun.; MAKIO Queen Court; Miss Big Ten Court; Newman Club; Phi Upsilon Omicron; VIC.

BOSTWICK, JO ANN BALL *CINCINNATI*
B.Sc.; Delta Delta Delta.

BOWSER, HELEN ARLENE *GLENFORD*
Home Ec; B.Sc.; Four-H Club; Home Ec Club; Farm Bureau; Phi Upsilon Omicron.

BOYER, RICHARD EUGENE *DAYTON*
B.Sc.; Alpha Gamma Sigma; Boot and Saddle; Command Squad.; Meat Judging Team; Saddle and Sirloin.

BRENGMAN, KEITH CARLTON *LANCASTER*
B.Sc.; Alpha Sigma Phi; Activities Band; Agronomy Club; Marching Band.

BRIGHT, KAREN TITSCH *COLUMBUS*
B.Sc.

BROWN, JERROLD WOTTRING *WESTERVILLE*
B.Sc.; Flor. Forum (Vice President, Treasurer).

BUDAI, MARGARET ANN *DAYTON*
Home Ec, B.Sc.; Alpha Phi; Home Ec Club; Women's Residence Hall Coun.; YWCA.

Betscher
Bischoff
Blue
Bogert
Boley
Bostwick

Bowser
Boyer
Brengman
Bright
Brown
Budai

Agriculture Seniors

Burkholder
Burns
Byrne
Campbell
Carley
Carr

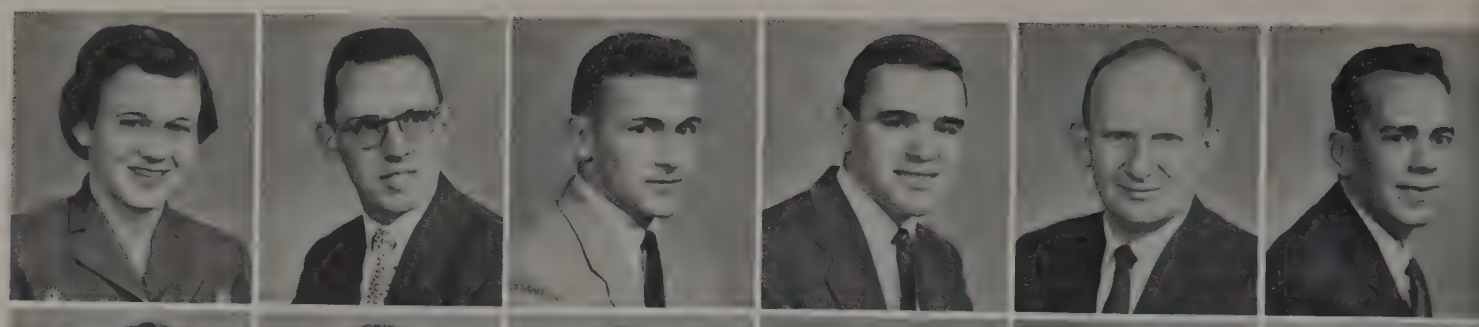

Cervi
Cissner
Clark
Clayton
Cobbs
Cochran

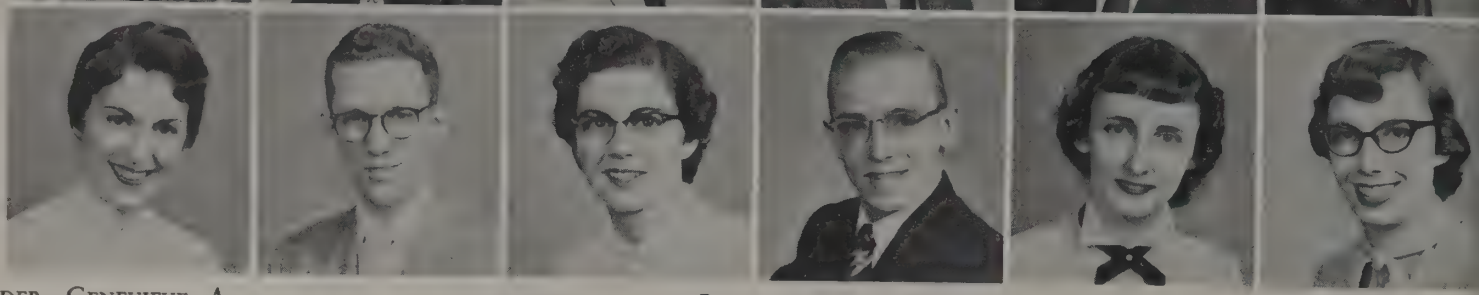

BURKHOLDER, GENEVIEVE A. *BLUFFTON*
Home Ec, B.Sc.; Coun. of Dorm. Presidents; Home Ec Club; Kappa Phi; Mack Hall (President); Phi Upsilon Omicron; Women's Residence Hall Coun.

BURNS, JAMES STONE *RICHMOND*
B.Sc.; Four-H Club; Marching Band; Regimental Band; TAES; Univ. Grange; Westminster Found.

BYRNE, ROBERT A. *CINCINNATI*
B.Sc.; Boot and Saddle (President); Saddle and Sirloin.

CAMPBELL, WALTER ARTHUR *COLUMBUS*
B.Sc.; Alpha Phi Omega.

CARLEY, DALE H. *FREMONT*
B.Sc.; Alpha Zeta (Treasurer); Am. Dairy Science Assoc. (Vice President).

CARR, LESTER *COLUMBUS*
B.Sc.

CERVI, ELEANOR MARY *COLUMBUS*
Home Ec; B.Sc.; Delta Zeta.

CISSNER, DONALD CARROL *COVINGTON*
B.Sc.; Am. Dairy Science Assoc.; Brethren Youth Fellowship; Farm Bureau; Four-H Club; IFYE Com.

CLARK, ANNE *RIO GRANDE*
Home Ec; B.Sc.; Delta Zeta (President); Chimes; Four-H Club; Home Ec Club; Mirrors; Mortar Board; Panhellenic; Phi Upsilon Omicron (Vice President).

CLAYTON, ROBERT HUGH *MAPLEWOOD*
B.Sc.; Alpha Zeta; Activities Band; Agronomy Club (President), (Business Secretary), (Corresponding Secretary); Ag Scholarship Club; Gamma Sigma Delta; Prof. of Year Com.; Regimental Band; Towers; Wesley Found. (Vice President).

COBBS, LOIS ANN *COLUMBUS*
Home Ec; B.Sc.; Delta Zeta; Makio; Newman Club; Retailing Assoc.

COCHRAN, MARY LOU *NAPOLEON*
Home Ec; B.Sc.; Westminster Found. Women's Golf Club.

COLE, SONIA M. *LYNCHBURG*
Home Ec; B.Sc.; Home Ec Club; Univ. Dames.

CONNER, THOMAS FOUST *ELIZABETHTOWN, IND.*
B.Sc.; Four-H Club; Gamma Sigma Delta; Saddle and Sirloin.

CORZILIUS, DAVID SHOVER *GROVE CITY*
B.Sc.; Alpha Gamma Rho (Secretary); AFROTC Drill Team (Commander); Ag Scholarship Club; AG STUDENT (Business Manager), (Editor); All-Ag Council; Calico Capers (Assoc. Chairman); Command Squad.; Gamma Sigma Delta; Press Club; Rifle Club; Saddle and Sirloin Club; Towers; Univ. Grange.

CUNNINGHAM, REX EDWIN *ARCADIA*
B.Sc.; Alpha Gamma Rho; Gamma Sigma Delta; Scabbard and Blade; TAES.

DONOVAN, EILEEN MARIE *DELAWARE*
Home Ec; B.Sc.; Activities Band; All-Ag Coun. Four-H Club; Home Ec Club; Univ. Grange.

DOSTER, D. HOWARD *WAYNESVILLE*
B.Sc.; Alpha Zeta; Baseball; Ag Econ. Club (President); All-Ag Coun. (President); Baptist Disc. Stud. (President); Four-H Club; Gamma Sigma Delta; Stud. Coun. on Religious Aff. (Treasurer); Student Life Conference; Towers; Univ. Grange (Steward); "Y" Freshman Camp Counselor.

DURKEE, LELAND *GRAFTON*
B.Sc.; General Livestock Judging Team; Intramural Manager; Saddle and Sirloin.

DURR, JANET ELIZABETH *LAKEWOOD*
Home Ec; B.Sc.; Block "O"; Mexicohio.

DISHER, RONALD EMERSON *WATERVILLE*
B.Sc.; Alpha Gamma Rho; Baseball; Livestock Judging Team; Pledge Trainers Coun.; Poultry Science Club; ROTC Band; Saddle and Sirloin.

EASTERDAY, BETTY JANE *PATASKALA*
Home Ec, B.Sc.; Kappa Phi; VIC; USO.

ESPER, NANCY ANN BEXLEY
Home Ec, B.Sc.; Gamma Phi Beta; Home Ec Club; MAKIO; OSPA; YWCA.

FALLON, ELAINE WINKLER *COLUMBUS*
Home Ec; B.Sc.; Pi Beta Phi; All-Ag Coun.; Chimes; Home Ec Club; Intercollegiate Assoc. of Women Students (Treasurer); Mirrors; Mortar Board; Omicron Nu (Vice President); Phi Upsilon Omicron (Vice President); Pledge Panhel. Stud. Senate; WSGA (Treasurer).

Cole
Conner
Corzilius
Cunningham
Donovan
Doster

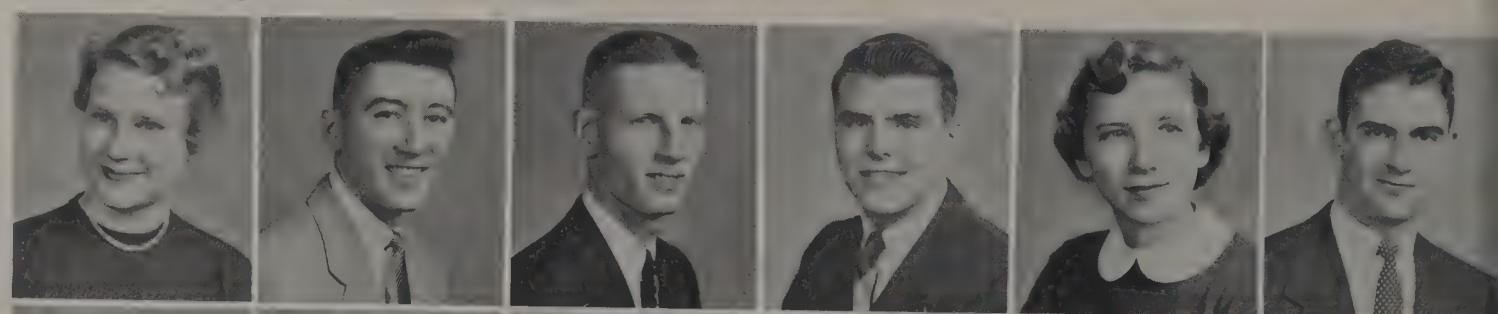

Durkee
Durr
Disher
Easterday
Esper
Fallon

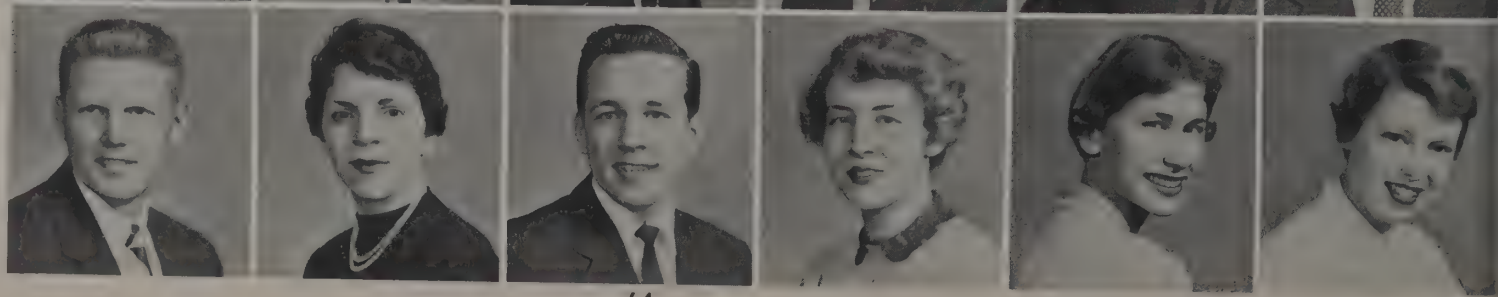

EYNON, DERRY GEDRYCH *SHAKER HEIGHTS*
B.Sc.; Delta Chi; AG STUDENT; Block "O"; Four-H Club; Poultry Science Club; YMCA.

FAZE, KENNETH JAMES *LIMA*
B.Sc.; Alpha Gamma Sigma; Argonauts; FCC; Gamma Sigma Delta; Men's Glee Club; Phi Eta Sigma; Stud. Coun. on Religious Aff.; Univ. Chorus; United Stud. Fellowship.

FEIGH, WILLIAM H. *LIMA*
B.Sc.; Alpha Zeta; All-Ag Council; Ag Student (Assoc. Editor); Big Ten Conference; Ag College (Pub. Relations Chairman); Saddle and Sirloin; Four-H Club; United Stud. Fellowship.

FEIL, JUDITH *CUYAHOGA FALLS*
Home Ec; B.Sc.; Delta Delta Delta; Alpha Lambda Delta; Bridge Lessons (Chairman); Games Room (Chairman); Interdorm Coun.; Omicron Nu; Phi Upsilon Omicron; WSGA; YWCA.

FENSTERMAKER, MARY RHODA *WARREN*
B.Sc.; Boot and Saddle; Neil Hall Coun.

FERGUSON, DAVID KROGNESS *CHEVY CHASE, MD.*
B.Sc.; Alpha Zeta; All-Ag Coun.; Ag Econ. Club (Vice President); Arnold Air Soc. Scabbard and Blade; Student Senate; Towers (Secretary).

FLORY, RICHARD LEE *DELTA*
B.Sc.; Alpha Kappa Lambda (Secretary); NROTC Pistol Team; ASAE.

FOCHT, CAROL ELIZABETH *WAYNESFIELD*
Home Ec; B.Sc.; Home Ec Club; Phi Upsilon Omicron; Rifle Club; YWCA.

FOLTZ, JOHN *BREMEN*
B.Sc.; Alpha Zeta; AG STUDENT; Towers; TAES (President); Univ. Grange.

GASSER, JANET VIRGINIA *NEW PHILADELPHIA*
Home Ec; B.Sc.; Dorm Activities; Four-H Club; Home Ec Club; Pleiades (Secretary); Farm Bureau.

GEETING, HAROLD EDGAR *EATON*
B.Sc.; Am. Dairy Science Assoc.; Lutheran Stud. Found.

GEISMAN, JEAN RICHARD *VAN WERT*
B.Sc.; Alpha Zeta; Ag Student; Four-H Club; Horticultural Prod. Soc. (President); Stud. Hort. Soc. (Vice President); Univ. Grange.

GETZ, RICHARD FRANCIS *SPRINGFIELD*
B.Sc.; Saddle and Sirloin.

GOEBEL, EDNA MORAN *COLUMBUS*
Home Ec; B.Sc.; Kappa Phi; Home Ec Club; Physical Ed. Club.

GOODELL, FRANK STALEY *CINCINNATI*
B.Sc.; Tau Kappa Epsilon (Treasurer); Air Command Squad.; Air Command Squad. Natl. Hdq. (Treasurer); Arnold Air Soc. (Treasurer); Gamma Sigma Delta; OSU Flying Farmers (Vice President).

GREENEISEN, JON FRANKLIN *MARYSVILLE*
B.Sc.; Alpha Zeta (President); Gamma Sigma Delta; Grange; Scabbard and Blade; Towers (President).

GRIFFIN, ROBERT HALL *QUAKER CITY*
B.Sc.; Alpha Zeta; AG STUDENT; Agronomy Club; Four-H Club; All-Ag Council.

GROOMS, JUSTIN NORMAN *RICHWOOD*
B.Sc.; Delta Upsilon.

GROVE, RAYMOND LAWRENCE *WARREN*
B.Sc.

GROVER, PHILIP LLOYD *GREENFIELD*
B.Sc.; AG STUDENT; Gamma Sigma Delta; Religion in Life Week; TAES.

HANSON, EMILY JEAN *N. MADISON*
Home Ec; B.Sc.; Zeta Tau Alpha (Treasurer); Home Ec Club; Pan hellenic; VIC

Eynon
Faze
Feigh

Feil
Fenstermaker
Ferguson

Flory
Focht
Foltz

Gasser
Geeting
Geisman

Getz
Goebel
Goodell

Greeneisen
Griffin
Grooms

Grove
Grover
Hanson

Agriculture Seniors

Hartman
Hasler
Hause

HARTMAN, HOWARD ANDREW — *OLMSTED FALLS*
B.Sc.; Jr. A.V.M.A.; MAKIO; Omega Tau Sigma; OSU Photographic Assoc.; Saddle and Sirloin; Veterinary Medicine Fr. Class.

HASLER, JAMES LOVIS — *HAMILTON*
B.Sc.; Alpha Gamma Rho; All-Ag Coun.; FFC; Saddle and Sirloin (President).

HAUSE, RICHARD GARY — *DELAWARE*
B.Sc.; Track III; Arnold Air Soc.; Gamma Sigma Delta.

Havlicek
Hawke
Hazle

HAVLICEK, JOSEPH — *ROCKFORD*
B.Sc.; Ag Econ. Club; Gamma Sigma Delta.

HAWKE, GLORIA ANN — *ST. LOUISVILLE*
Home Ec, B.Sc.; AG STUDENT; Farm Bureau; Four-H Club; Grange; Home Ec Club; Ohio Folk Dance Festival (Secretary), (Vice President).

HAZLE, HUGH ALAN — *KENT*
B.Sc.; Phi Gamma Delta (President); ASAE; Anchor and Chain; CFP (Executive Com.); Gamma Sigma Delta; Orientation Week Stud. Leader; Phi Eta Sigma; Scabbard and Blade; Towers.

Headley, M.
Headley, P.
Heck

HEADLEY, MAURICE GENE — *MONTPELIER*
B.Sc.; Gamma Sigma Delta; YMCA.

HEADLEY, PHYLLIS ALLOMONG, MRS. — *EDON*
Home Ec, B.Sc.; Delta Zeta; Home Ec Club.

HECK, JAMES LEROY — *CINCINNATI*
B.Sc.; Boots and Saddle.

Henderson
Heskett
Hess

HENDERSON, JOSEPH CHESSELL — *FLUSHING*
B.Sc.; Baseball (Manager); TAES; Varsity "O".

HESKETT, BENJAMIN ARTHUR — *BETHESDA*
B.Sc.; Theta Chi (President); Block "O"; CFP; Flor. Forum; FCC.

HESS, BARBARA ANN — *MEDINA*
Home Ec; B.Sc.; Delta Delta Delta.

HESTER, DAVID L. — *NORWALK*
B.Sc.; Agronomy Club.

HIPES, DONALD PERRY — *CHARMCO, W. VA.*
B.Sc.; Agronomy Club; Block "O"; Civitas (2nd Vice President).

HOAR, JANE ALICE — *NEWARK*
Home Ec; B.Sc.; Delta Zeta; Home Ec Club; Panhellenic.

HOCK, NANCY TINGLEY — *WESTERVILLE*
B.A.; Kappa Kappa Gamma (Secretary).

HOPKINS, DONOVAN K. — *CINCINNATI*
B.Sc.

HOTHEM, GEORGE WAYNE — *NEWCOMERSTOWN*
B.Sc.; Buckeye Club (Vice President), (President); Four-H Club; International Club Coun.; Upsilon Pi Upsilon.

HOUDESHELL, MILDRED RHEUMILLA — *ARLINGTON*
Home Ec, B.Sc.; Kappa Phi; Phi Upsilon Omicron.

HUFFMAN, BARBARA ANN — *PLEASANTVILLE*
Home Ec; B.Sc.; Delta Zeta; Home Ec Club; Phi Upsilon Omicron.

Hester
Hopkins

Hipes
Hothem

Hoar
Houdeshell

Hock
Huffman

Hunter
Huston
Imhoff
Jackson
Janes
Johnston, J.

Johnston, M.
Kadar
Keenan
Kellermeier
Kennedy
Kilbury

HUNTER, BARBARA CAMILLA *MILLERSBURG*
B.Sc.; Golddiggers; Home Ec Club; Phi Upsilon Omicron; WSGA.

HUSTON, JEANNE MAREE *NEGLEY*
Home Ec, B.Sc.; Four-H Club; Home Ec Club; Kappa Phi; Phi Upsilon Omicron; Pleiades; Wesley Found.

IMHOFF, ROY KARL *AKRON*
B.Sc.; Sigma Pi; Dram. Board (President); Jazz Forum (President); May Week Com.; Orientation Week Com.; Sailing Club; Scarlet Mask (Vice President); Strollers; Toastmasters; WOIO.

JACKSON, FLORA MCPHERSON *EUCLID*
B.Sc.; Alpha Delta Pi (Treasurer); Concert Band; Flor. Forum; MAKIO; Pi Alpha Xi (Secretary); Tau Beta Sigma (Vice President); VIC.

JANES, VINCENT COLEMAN *LAWRENCEBURG, IND.*
B.Sc.; Phi Delta Theta; River Road Coun.

JOHNSTON, JOHN RALPH *ELYRIA*
B.Sc.; Alpha Sigma Phi; Activities Band; Am. Dairy Science Assoc.; Cadet Honor Com.; Four-H Club; Wesley Found.; YMCA.

JOHNSTON, MARY LOUISE *CENTERBURG*
Home Ec· B.Sc.; Four-H Club; Home Ec Club; Pleiades; Rifle Club; Wesley Found.

KADAR, RICHARD PAUL *LAKEWOOD*
B.Sc.; Alpha Gamma Rho; Activities Band; Ag Prof. of Year Com.; All-Ag Coun.; Am. Dairy Science Assoc. (Prod. President); Kappa Kappa Psi; Orientation Week Com.; Senior Class Cabinet; Towers.

KEENAN, BETTY W. *MT. GILEAD*
Home Ec; B.Sc.; Ag Scholarship Club; Kappa Phi (Vice President); Omicron Nu; Phi Upsilon Omicron.

KELLERMEIER, ROBERT JOHN, JR. *PERRYSBURG*
B.Sc.; Phi Kappa (Secretary); AROTC; Arnold Air Soc.; Command Squad.; Gamma Sigma Delta; Newman Club; Saddle and Sirloin.

KENNEDY, THOMAS CARL *DENNISON*
B.Sc.; Beta Theta Pi; Am. Chem. Soc.; Flor. Forum; Pi Alpha Xi; Stud. Hort. Soc.; Veterans' Club; Veterans' Village Coun. (Secretary).

KILBORY, THOMAS S. *SUNBURY*
B.Sc.; Saddle and Sirloin.

KINNEY, ROYCE BENTLEY *BELMONT*
B.Sc.; Alpha Zeta; Agronomy Club; Four-H Club.

KIRBY, THOMAS LOUIS, JR. *MT. HEALTHY*
B.Sc.; Phi Mu Delta (Vice President); Dairy Tech. Toastmasters; Pershing Rifles.

KOCH, ROBERT M. *WESTLAKE*
B.Sc.; Flor. Forum; Gamma Delta (President).

KOHL, DONALD PHILLIP *SPRINGFIELD*
B.Sc.; United Independents (President), (Treasurer); Wesley Found.; Chess Club.

KRAFT, JANE LENORE *ALGER*
Home Ec; B.Sc.; Kappa Delta (President); Browning Dram. Soc.; Council of Sorority Pres.; Home Ec Club; Mexicohio; Panhellenic.

KRESCHECK, GORDON CHARLES *COLUMBUS*
B.Sc.; Sigma Epsilon (Vice President); Lacrosse (Co-Captain); Varsity "O"

LANG, CHARLES LOUIS *ST. CLAIRSVILLE*
B.Sc.; Alpha Zeta; All-Ag Coun. (Treasurer); Four-H Club (President), (Treasurer); Kappa Kappa Psi; Marching Band; Univ. Grange.

LAUB, JAMES STARMER *NAPOLEON*
B.Sc.; Wrestling; ASAE; AFROTC Drill Team; Gamma Sigma Delta; Phi Eta Sigma.

LONG, MIRIAM LOUISE *LIMA*
Home Ec; B.Sc.; Alpha Gamma Delta; Home Ec Club; Swan Club (President).

LOVINGOOD, MILES H. *STOW*
B.Sc.; Farm Bureau (President); Four-H Club (Vice President); Univ. Grange.

MACY, ALYCE CAROL *COVINGTON*
Home Ec; B.Sc.; Home Ec Club; Omicron Nu (Vice President); Phi Upsilon Omicron; Wesley Found.

MACPHERSON, DOUGLAS RICHARD *TOLEDO*
B.Sc.

Kinney
Kirby
Koch
Kohl
Kraft
Krescheck

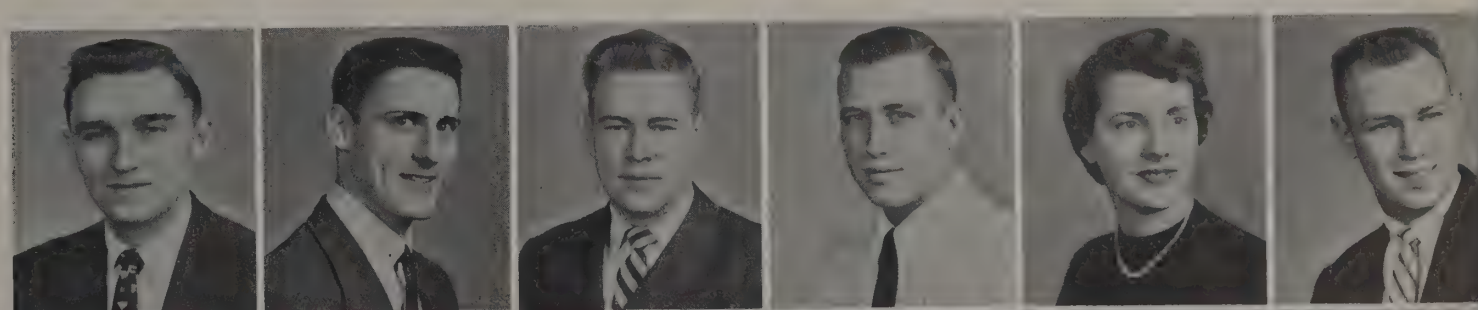

Lang
Laub
Long
Lovingood
Macy
MacPherson

Agriculture Seniors

Maneely
Manring
Marchetti
Martin
Massay
Masters

Mayer
Mendel
Mikesell
Miller, G.
Miller, M.
Miller, W.

MANEELY, RUTH ANN — *COLUMBUS*
Home Ec, B.Sc.; Alpha Xi Delta; Home Ec Club.

MANRING, DONALD GENE — *COLUMBUS*
B.Sc.; Am. Dairy Science Assoc.; Four-H Club; Gen. Livestock Judging Team.

MARCHETTI, JOSEPHINE CONCETTA — *BARBERTON*
Home Ec, B.Sc.; Zeta Tau Alpha; United Appeals.

MARTIN, ROBERT H. — *BETHESDA*
B.Sc.; Theta Chi; Am. Dairy Science Assoc. (Treasurer); Pledge Trainers Coun.; Dairy Tech. Toastmasters.

MASSAY, D. JOAN — *CARROLLTON*
Home Ec, B.Sc.; Alpha Chi Omega; Activities Band.

MASTERS, DAVID C. — *ASHLEY*
B.Sc.; Alpha Gamma Sigma; Wesley Found.; Varsity "O"; Four-H Club; Ag Econ. Club.

MAYER, BARBARA RUTH — *CLEVELAND*
B.Sc.; Kappa Delta; Activities Band; Four-H Club; Farm Bureau; Home Ec Club; Univ. House Assembly (Vice President); Univ. Orchestra.

MENDEL, EDWARD GEORGE — *CINCINNATI*
B.Sc.; Boot and Saddle.

MIKESELL, ROBERT LEE — *FRAZEYSBURG*
B.Sc.; Alpha Gamma Rho; AG STUDENT; Dairy Judging Team; Four-H Club; Gen. Livestock Judging Team; IFYE; Saddle and Sirloin.

MILLER, GRACE ELLEN — *SUNBURY*
Home Ec, B.Sc.; Delta Zeta.

MILLER, MARLEN KENNETH — *WARREN*
B.Sc.; Am. Dairy Science Assoc.; Dairy Tech. Toastmasters (Vice President).

MILLER, WALTER W. — *MONTPELIER*
B.Sc.; Alpha Zeta; Ag Scholarship Club; ASAE; Four-H Club; Gamma Sigma Delta; Men's Glee Club; Towers; Univ. Chorus; Univ. Grange.

MINDLING, JAMES JOSEPH — *MIAMISBURG*
B.Sc.; Alpha Gamma Sigma; Am. Dairy Science Assoc. (President); CFP; Dairy Tech. Toastmasters; Towers; Univ. Chorus; Westminster Found.

MITCHELL, WILLIAM H. — *BURGEON*
B.Sc.

MIZER, DAVID EMERSON — *CADIZ*
B.Sc.; Am. Dairy Science Assoc.; Dairy Tech. Toastmasters (Secretary); Westminster Found.; Ohio Folk Festival (Vice President).

MONTOYA, MARGARITA — *MEDILLIN, COLOMBIA*
Home Ec, B.Sc.; Alpha Gamma Delta; Latin Am. Club; (Chairman); Phi Upsilon Omicron.

MOSSBARGER, HELEN MAE — *JACKSON*
Home Ec, B.Sc.; Block "O"; Kappa Phi; Women's Glee Club; YWCA.

MUMPER, MARY LOU — *LOUDONVILLE*
Home Ec, B.Sc.; Activities Band; Home Ec Club; Four-H Club; WOIO; Women's Glee Club; WSGA; Westminster Found.

MYERS, DARLEEN MORRIS — *WILMINGTON*
Home Ec, B.Sc.; Alpha Gamma Delta; Home Ec Club; Phi Upsilon Omicron.

MYERS, MARY CAROLYN — *SPRINGFIELD, ILL.*
Home Ec, B.Sc.; Home Ec Club; Wesley Found.; YWCA.

MCDEVITT, PAULINE MARIE — *MT. VERNON*
Home Ec, B.Sc.; Delta Zeta; Alpha Lambda Delta; Browning Dram. Soc.; Home Ec Club; Phi Upsilon Omicron.

MCGATH, HARRIET ALICE — *COLUMBUS*
Home Ec, B.Sc.; Home Ec Club; Omicron Nu.

MCRILL, ARLEN DWIGHT — *VANLUE*
B.Sc.; Am. Dairy Science Assoc.; Saddle and Sirloin; Wesley Found.

NAROTSKY, ROCHELLE MYRNA — *NILES*
Home Ec, B.Sc.; Phi Sigma Sigma; Hillel Found.; Home Ec Club.

Mindling
Mitchell
Mizer
Montoya
Mossbarger
Mumper

Myers, D.
Myers, M.
McDevitt
McGath
McRill
Narotsky

Neal
Neilley
Newman
Newton
Nieman
Norris
Paquet
Parris
Payne
Peak
Penn
Peters

NEAL, DONALD MARCEL — *MARTINS FERRY*
B.Sc.; Am. Dairy Science Assoc.; Civitas; Pershing Rifles.

NEILLEY, BLAINE GARVIN — *CAMBRIDGE*
B.Sc.; Am. Dairy Science Assoc.; OSU Flying Farmers.

NEWMAN, BEULAH ANN — *MOXAHALA*
Home Ec, B.Sc.; Home Ec Club; Farm Bureau.

NEWTON, LLOYD LEON — *EATON*
B.Sc.; Ag Econ. Club; Scarlet Mask; Strollers.

NIEMAN, FRED GARY — *CINCINNATI*
B.Sc.; Agronomy Club; Conservation Club; Saddle and Sirloin; Wildlife Res. Forum.

NORRIS, DARRELL EDWARD — *ASHVILLE*
B.Sc.; Alpha Kappa Lambda; Am. Dairy Science Assoc.; Intramural Basketball; Red Cross Drive; Scabbard and Blade; Dairy Tech. Toastmasters.

PAQUET, LEWIS JULES — *SHARON, PA.*
B.Sc.; Flor. Forum.

PARRIS, HERMAN A. JR. — *LOUISVILLE, KY.*
B.Sc.; Phi Kappa (President); College Acad. of Restaurants.

PAYNE, FREDERICK LEE — *CINCINNATI*
B.Sc.; YMCA.

PEAK, JOAN H. — *ELYRIA*
Home Ec, B.Sc.; Home Ec Club; Omicron Nu; VIC.

PENN, MARY JOANNE — *COLUMBUS*
Home Ec, B.Sc.; Alpha Gamma Delta (Secretary, Rush Chairman); All-Ag Coun.; Home Ec Club; Home Ec Student-Faculty Coun.; OSPA; Panhellenic.

PETERS, ALLAN B. — *CLEVELAND HEIGHTS*
B.Sc.; Ohio Union Disc Jockey Show; Religion in Life Week; SUNDIAL.

PFAFF, ANITA LOUISE — *URBANA*
Home Ec, B.Sc.; Activities Band; Ag Scholarship Club; Film Classics Club; Pleiades; Tau Beta Sigma (Treasurer).

PFOUTS, LEON P. — *BOWLING GREEN*
B.Sc.; Alpha Zeta; Agronomy Club (Vice President), (Treasurer); Four-H Club; Farm Bureau; All-Ag Council.

PHILPOT, MARY MARGARET — *SUMMERFIELD*
B.Sc.; Alpha Lambda Delta; Four-HClub; Home Ec Club; Omicron Nu (Treasurer); Wesley Found. (Secretary), (Vice President).

PICKERING, ROGER L. — *PATASKALA*
B.Sc.; Lambda Chi Alpha.

PLACE, GEORGE WILLIAM — *ST. MARYS*
B.Sc.

POLLOCK, DONALD BILL — *WOODSFIELD*
B.Sc.; ASAE; OSU Flying Farmers.

POORMAN, MARGARET CLAIRE — *COLUMBUS*
Home Ec, B.Sc.; Pi Beta Phi; Browning Dram. Soc.; Golddiggers; Greek Week; Mortar Board; Panhellenic.

POWELL, VIVIAN ELIZABETH — *TOLEDO*
Home Ec, B.Sc.

Pfaff
Place
Pfouts
Pollock
Philpot
Poorman
Pickering
Powell

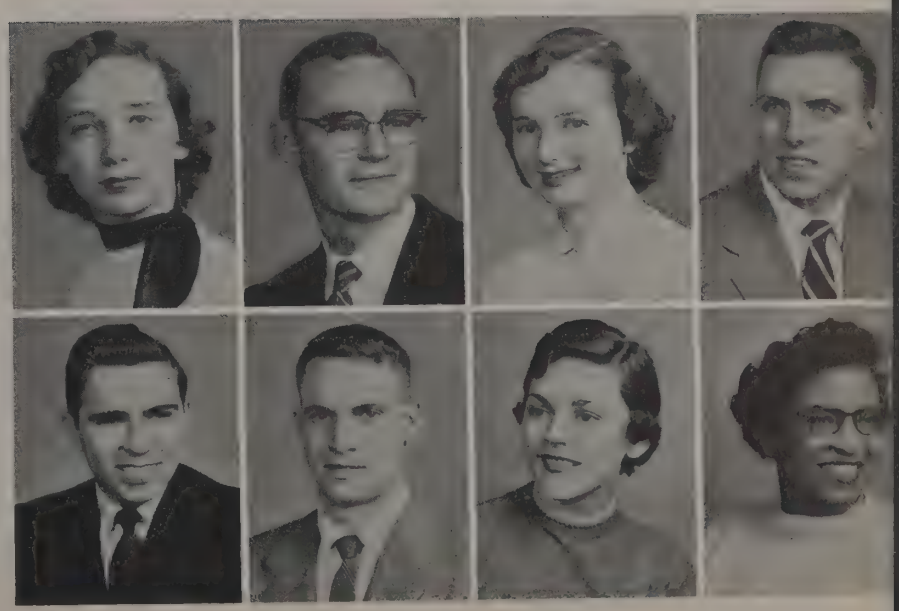

Agriculture Seniors

Presar
Ptak
Rautio
Reed
Regula
Rehmert

Reutener
Ritchey
Rittenhouse
Roberts
Roth
Rothery

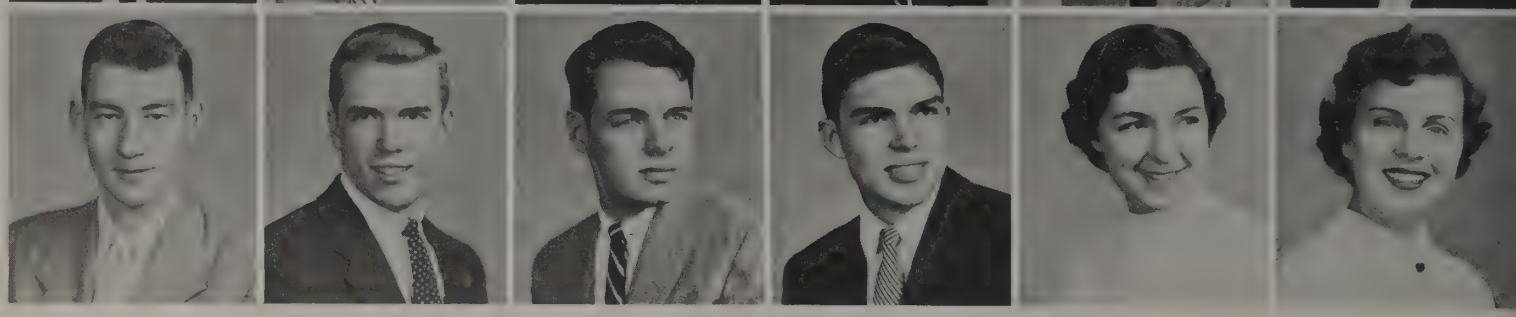

PRESAR, RICHARD DEANE *WAPAKONETA*
B.Sc.; Alpha Tau Omega (President); Ag Econ. Club; Ag Scholarship Club; Anchor and Chain; CFP; Golddiggers; Military Ball (Publicity Chairman); Phi Eta Sigma; Saddle and Sirloin; Scabbard and Blade; Towers.

PTAK, DONALD EUGENE *PARMA*
B.Sc.; Flor. Forum.

RAUTIO, KAREN *LOUISVILLE, KY.*
Home Ec, B.Sc.; Delta Gamma; Omicron Nu; VIC (President), (Secretary), (Treasurer); Women's Golf Club; Penhellenic; WSGA.

REED, HERBERT JAMES *CUYAHOGA FALLS*
B.Sc.; Phi Sigma Kappa; Rifle Team; Varsity "O".

REGULA, MELVIN EUGENE *JACKSON CENTER*
B.Sc.; Lacrosse; All-Ag Council; Saddle and Sirloin (President); Four-H Club (President).

REHMERT, MARTIN WALTER *TROY*
B.Sc.; ASAE; Command Squad.; Lutheran Stud. Found. (President).

REUTENER, JAMES EDWARD *VERMILION*
B.Sc.

RITCHEY, PAUL K. *AKRON*
B.Sc.; Alpha Gamma Rho; Flor. Forum; May Week; Strollers; YMCA.

RITTENHOUSE, CLARENCE J. *CINCINNATI*
B.Sc.; Argonauts; Flor. Forum (Secretary).

ROBERTS, ALAN HENRY *WORTHINGTON*
B.Sc.; Alpha Zeta; Track; Ag Student; Ag Scholarship Club; Command Squad.; Four-H Club; FFC; Gamma Sigma Delta; Scabbard and Blade; Stud. Senate; Towers; TAES; Univ. Grange; Varsity "O" (President), (Secretary); YMCA; Young Rep. Club.

ROTH, SARA-LU *BELOIT*
Home Ec, B.Sc.; Four-H Club; Home Ec Club.

ROTHERY, MARY JO *COLUMBUS*
Home Ec, B.Sc.; Kappa Phi; Phi Upsilon Omicron; Wesley Found.

ROYER, EDWIN JOYCE *ARCANUM*
B.Sc.; Alpha Gamma Sigma; Ag Scholarship Club; Stud. Hort. Soc.; Univ. Grange.

RUSSELL, KENNETH ROBERT *WORTHINGTON*
B.Sc.; Track, Cross Country; Varsity "O"; Wildlife Res. Forum (Vice President).

SAUNDERS, NORVAL LEE *COLUMBUS*
Home Ec, B.Sc.

SCHAFFNER, RICHARD GERALD *FAYETTE*
B.Sc.; Alpha Gamma Sigma; AFROTC Drill Team; Four-H Club; Ohio Folk Dance Festival (President); TAES (Vice President); Farm Bureau.

SCHIERMEIER, WILMA HENRIETTA *CINCINNATI*
B.Sc.; Four-H Club; Home Ec Club; United Stud. Fellowship; Farm Bureau.

SCHNEIDER, DELNO VERNON *BLACKLICK*
B.Sc.; Ag Econ. Club; YMCA.

SEIBERT, PHYLLIS M. *SPENCERVILLE*
Home Ec, B.Sc.; Four-H Club; Home Ec Club; Kappa Phi; Ohio Folk Dance Festival Com.; WSGA.

SEIKEL, DORIS JANE *AKRON*
Home Ec, B.Sc. Kappa Kappa Gamma.

SHANER, WAYNE H. *PATASKALA*
Agric., B.Sc., Agronomy Club.

SHADE, BARBARA L. *DELAWARE*
Home Ec, B.Sc.; Ag Scholarship Club; Four-H Club; Home Ec Club; Univ. Grange.

SHERMAN, MRS. MARVEL L. TIDBALL *COSHOCTON*
Home Ec, B.Sc.; Pleiades.

SIELAFF, MARTHA CAROLINE *CLEVELAND HEIGHTS*
Home Ec, B.Sc.; Chi Omega; Block "O"; Concert Band; Gamma Delta; Home Ec Club; OSPA; Univ. Symphony.

Royer
Russell
Saunders
Schaffner
Schiermeier
Schneider

Seibert
Seikel
Shaner
Shade
Sherman
Sielaff

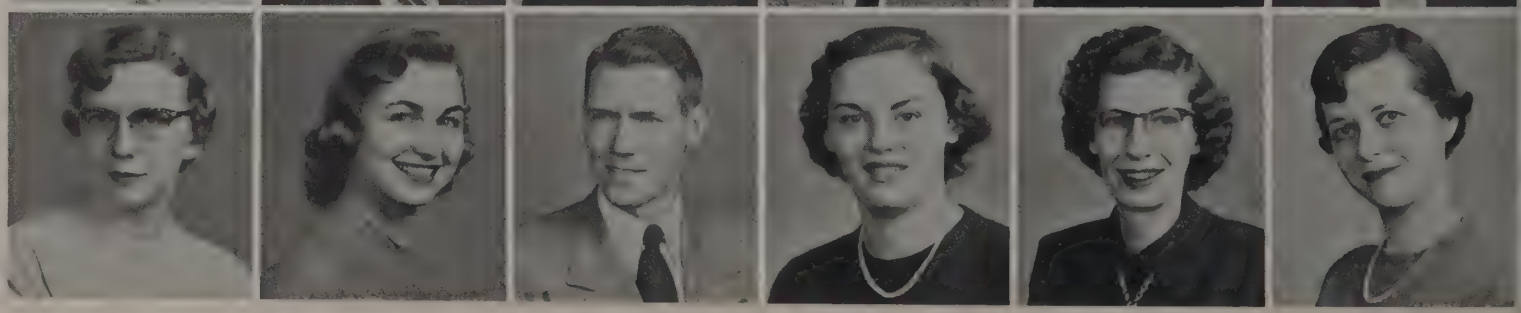

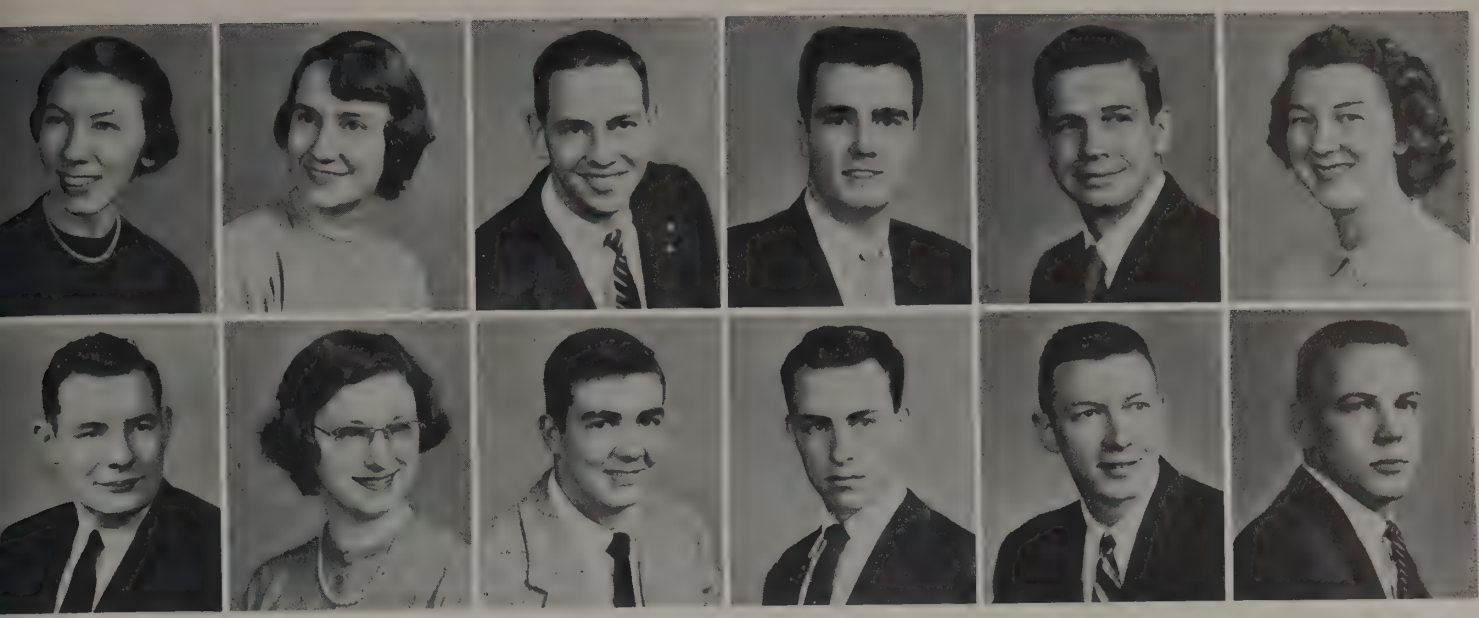

Simonds
Slusher
Smith, A.
Smith, E.
Smith, T.
Soliday

Spiegel
Starky
Stevenson
Stewart
Stockdale
Stout

SIMONDS, FLORENCE LOUISE *WESTLAKE*
Home Ec; B.Sc.; Ag Scholarship Club; Ag Student; Four-H Club (Secretary); Home Ec Club; Phi Upsilon Omicron (Secretary); Univ. Grange (Financial Secretary); Univ. Chorus.

SLUSHER, ANN LOUISE *COLUMBUS*
B.Sc.; Home Ec Club; Kappa Phi; Pleiades (Secretary); Stud. Com.; Stud. Court; YWCA.

SMITH, ALLAN WILLSON *FOSTORIA*
B.Sc.; Alpha Gamma Rho (President); Activities Awards Banquet (Co-Chairman); Ag Student; All-Ag Coun. (President); Anchor and Chain; ASAE; CFP; Gainer Cup Banquet (Chairman); Ohio Staters Inc.; OSPA; Pi Eta Sigma; Senior Class President; Sphinx; Towers (President); "U-Hallzapoppin" (Chairman); United Stud. Fellowship.

SMITH, EDGAR HAMILTON, JR. *TROY*
B.Sc.; Delta Tau Delta; All-Ag Coun.; Flor. Forum (President).

SMITH, THEODORE PHILLIP *COLUMBUS*
B.Sc.; Ag. Econ. Club; Ag Scholarship Club; Command Squad.

SOLIDAY, SHIRLEY ILENE *BELLVILLE*
B.Sc.; Am. Dairy Science Assoc.; Pleiades.

SPIEGEL, CHARLES JAY *BUCYRUS*
B.Sc.; Chr. Sc. Org.; TAES.

STARKY, MARTHA JANE *COLUMBUS*
Home Ec; B.Sc.; Pleiades (2nd Vice President)

STEVENSON, JOHN ALBERT *CIRCLEVILLE*
B.Sc.

STEWART, LISLE EDWIN *JACKSON CENTER*
B.Sc.; All-Ag. Coun. (Vice President); Men's Glee Club; NROTC Drill Platoon; Saddle and Sirloin; TAES (Vice President).

STOCKDALE, THOMAS MICHAEL *SANDUSKY*
B.Sc.; Phi Delta Theta; AFROTC; Buckeye Pol. Party; Fraternity Life Magazine; Wildlife Res. Forum.

STOUT, WILLIAM ARTHUR *CIRCLEVILLE*
B.Sc.; Delta Upsilon (Vice President), (President); Basketball (Manager); ASAE; Scarlet Key; Varsity "O"

STRATTON, MARGARET L. *BLUFFTON*
Home Ec; B.Sc.; Ag Student; Ag Scholarship Club; Alpha Lambda Delta; Four-H Club; Home Ec Club; Omicron Nu; Phi Upsilon Omicron.

STROW, ROBERT ALLEN *CUSTAR*
B.Sc.; Wesley Found. (President).

STULL, HARMAN ALLEN *RICHWOOD*
B.Sc.; Alpha Gamma Sigma.

SUDDATH, MARYLIN *CLEVELAND*
Home Ec; B.Sc.; Delta Delta Delta.

TACKETT, WILLIAM SANFORD *ALBANY, N. Y.*
B.Sc.; Alpha Gamma Sigma; Albright Otterbein; TAES; Univ. Grange.

TEMPLETON, DAVID JAMES *BELLE CENTER*
B.Sc.; Agronomy Club; Inter-Varsity Christian Fellowship (Treasurer).

THEURER, RAIBLE C., JR. *LAKEWOOD*
B.Sc.

THORNILEY, FRIEND JOSEPH *MARIETTA*
B.Sc.; Four-H Club; Poultry Science Club (Secretary), (Treasurer); Farm Bureau.

THURSTON, ELIZABETH MAY *ASHLEY*
Home Ec; B.Sc.; Ag Scholarship Club; Alpha Lambda Delta; Omicron Nu (President); Phi Upsilon Omicron; Pleiades; Wesley Found.

TODD, EARL R. *MT. GILEAD*
B.Sc.; Alpha Gamma Sigma (Treasurer); All-Ag Coun.; Four-H Club; Marching Band; Stud. Hort. Soc. (President); Univ. Chorus; Wesley Found.

TUCKER, CARLOS FRANKLIN *SHELBY*
B.Sc.; Four-H Club; Lutheran Stud. Found.; Farm Bureau; Univ. Grange.

UHER, JOSEPH JAMES *COSHOCTON*
B.Sc.; ASAE; Civitas.

Stratton
Strow
Stull
Suddath
Tackett
Templeton

Theurer
Thorniley
Thurston
Todd
Tucker
Uher

Agriculture Seniors

V - Z

VERNON, RUBY GERALDINE — *CENTERBURG*
B.Sc.; Inter-Varsity Chr. Fellowship; Pleiades.

WALTERS, DONNA JEAN — *POWHATAN POINT*
Home Ec, B.Sc.; Kappa Delta; Block "O"; Ohio Union Activities; OSPA; WSGA; YWCA.

WEEKS, GENE PAUL — *CASSTOWN*
B.Sc.; Alpha Gamma Rho; OSU Flying Farmers (Secretary); Saddle and Sirloin; TAES.

WEIGAND, DAVID KNIGHT — *COLUMBUS*
B.Sc.; ASAE; Boot and Saddle; NROTC Drill Platoon; Saddle and Sirloin; Scabbard and Blade.

WEINSTOCK, GORDON STANLEY — *LISBON*
B.Sc.; Alpha Phi Omega; Poultry Science Club.

WHARTON, NANCY RUTH — *AMANDA*
Home Ec, B.Sc.; Four-H Club; Home Ec Club; Rifle Club.

WHITE, DENNIE — *MANCHESTER*
B.Sc.; Four-H Club; TAES.

WHITNEY, ARTHUR SHELDON — *WELLINGTON*
B.Sc.; Farm Youth; Inter-Varsity Chr. Fellowship; Marching Band; Phi Eta Sigma; TAES.

WIKOFF, NANCY ALICE — *COLUMBUS*
Home Ec, B.Sc.; Pleiades (2nd Vice President); Home Ec Club; Independent Sweetheart; Lyra of Pleiades (Secretary), (Vice President); Phi Upsilon Omicron; Religion in Life Week; United Independents; Wesley Found.

WILLER, MADGE EVELYNN — *FREMONT*
Home Ec, B.Sc.; All-Ag Coun.; AOSF; Farm Bureau; Home Ec Club; Ohio Folk Festival (Vice President); Religion in Life Week Com.; Four-H Club; Univ. Grange.

WILLHOITE, MARILYN LOUISE — *PERRY*
Home Ec, B.Sc.; Alpha Lambda Delta; Omicron Nu.

WILSON, JOHN — *FOREST*
B.Sc.; Alpha Gamma Sigma.

WILSON, THOMAS ALLEN — *COLUMBUS*
B.Sc.; Alpha Delta Sigma; Am. Dairy Science Assoc.; Toastmasters.

WING, MARGUERITE ELIZABETH — *PLAINFIELD, N. J.*
Home Ec, B.Sc.; Canterbury Stud. Fellowship; Chimes; Golddiggers (Publicity Chairman); May Week; Mortar Board; Religion in Life Week; Student Senate; WSGA; YWCA.

WITZERMAN, LU ANN — *BRYAN*
Home Ec, B.Sc.; Delta Gamma.

WOLF, NANCY JANE — *SHELBY*
Home Ec, B.Sc.; All-Ag Coun.; Euglossian Lit. Soc. at H.C.; Four-H Club; Home Ec Club; Farm Bureau; United Stud. Fellowship.

YARRINGTON, NANCY LEE — *MARYSVILLE*
Home Ec, B.Sc.; Phi Upsilon Omicron (President).

ZIMMANN, TRUDY — *DAYTON*
B.Sc.; All-Ag Coun.; Wildlife Res. Forum.

ZINK, MARY JO — *COLUMBUS*
Home Ec, B.Sc.; Alpha Chi Omega; WSGA.

Vernon

Walters

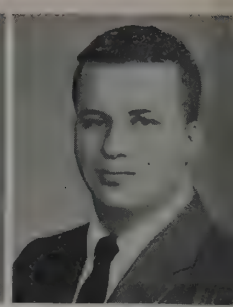
Weeks

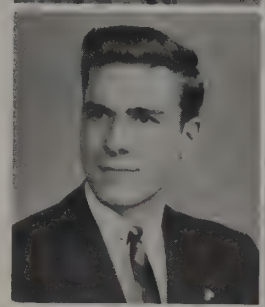
Weigand

Weinstock

Wharton

White

Whitney

Wikoff

Willer

Willhoite

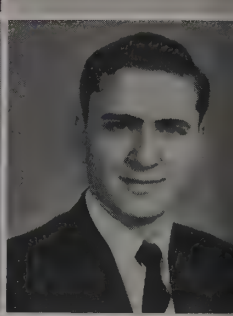
Wilson, J.

Wilson, T.

Wing

Witzerman

Wolf

Yarrington

Zimmann

Zink

Dean
James F. Fullington

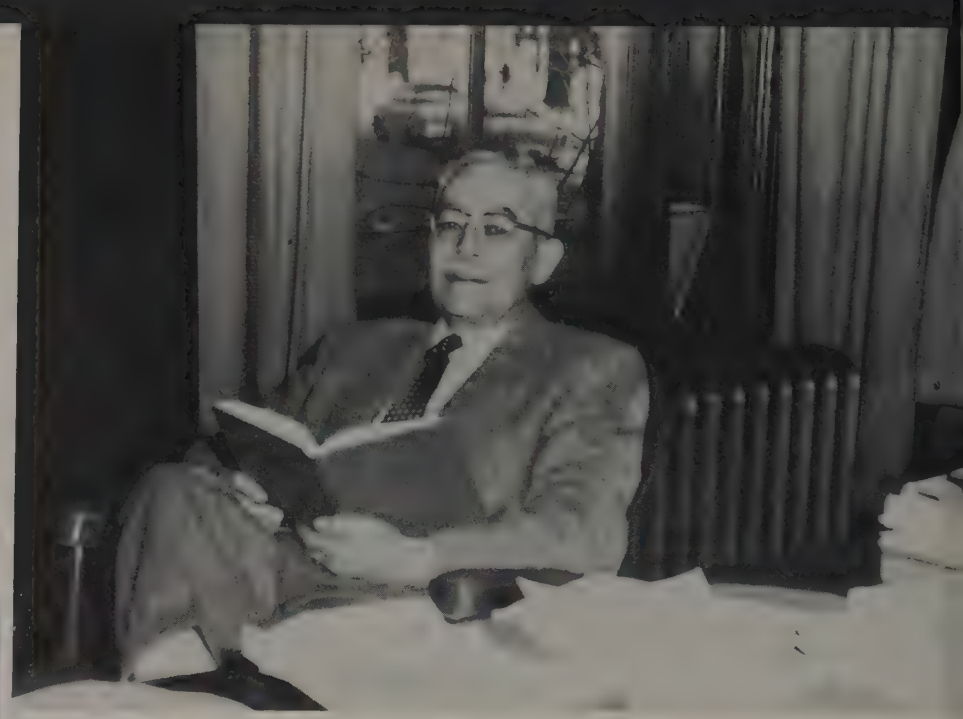

Dean's Staff

LEFT TO RIGHT: Fullington, Heckman, Norton, Guthrie, Armitage.

Placement Director

Kenneth B. Norton

Counseling Staff

LEFT TO RIGHT: Jefferis, Page, Marine, Hamel, Naylor.

COLLEGE
OF

ARTS

AND SCIENCES

Introducing the

Arts Professor

of the Year

William Marshall MacNevin

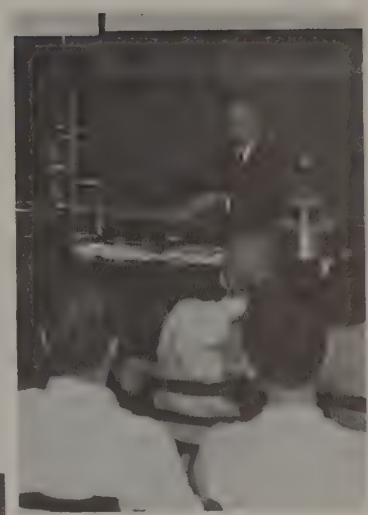

RIGHT: Dr. MacNevin Lectures on nitrogen Kjeldahl determination to his class. BELOW: The MacNevins show their interest in ancient instruments and music.

Dr. MacNevin spends many hours in research laboratories. At the right Dr. MacNevin is weighing platinum metal. Below he is working on a microchemical analysis of the metal.

Chosen Professor of the Year by the Arts College last spring, Dr. William M. MacNevin is the director of the project on "Pre-biological Chemistry" connected with the Charles F. Kettering Foundation.

Dr. MacNevin is the head of the chemistry department's division of analytical chemistry. A native of Chelsea, Massachusetts, Dr. MacNevin received his B.S. from Mount Allison University, masters degree from Harvard, and Ph.D. from the University of Minnesota.

The accomplishments of the Arts College are in their graduates—students in physical science, and humanities—prepared to enter graduate schools, professorships, and careers. Upon graduation a student receiving a B.S. or B.A. degree has behind him a well-rounded background. He has spent many hours working in the science laboratories, taking notes on history lectures, and learning to "Parlez-vous Francais" or "Sprechen Sic Deutsch."

A link in a chain of many

Arts College Council

An invitation to hear and participate in an informal discussion, "Your Major in Psychology," was offered to any interested Arts College student by the Arts College Council. This and other "busywork," such as the quarterly publication of the TOWER TOPICS and a show for freshmen during Orientation week, kept the Council members hopping. The responsibility of choosing the Professor of the Year and the sponsorship of a Scholarship Reception also fell under the jurisdiction of this student body.

TOP ROW: Carpender, Olson, Barringer, Selfman, Weingardt, Dolby, Anderson. ROW TWO: Brodrick, Nemetz, Darby, Petree, Chimera, Smith. ROW ONE: Donaldson, Evinger, Moloney.

TOP ROW: Schecter, Fogel, Rochdel. ROW ONE: Armon, Maguire, Weingardt, Embrey.

The scribes of the school

Sigma Delta Chi

"SDX Roasts Faculty Members!" This could very well headline an imaginary newspaper after the annual "Rib 'n Roast" Banquet for students and faculty held by this professional journalism fraternity. However, the "roasting" was all in fun, and the evening was spent in awarding of honors to journalism students and viewing student skits. Highlighting the fraternity's agenda was the annual national convention for all SDX members held in Columbus, and work was begun on an innovation in journalism at OSU, a Press Institute.

Some day we'll healers be

Alpha Epsilon Delta

Serious expressions are self-explanatory as the guide explains the treatment involved in whirl-pool baths.

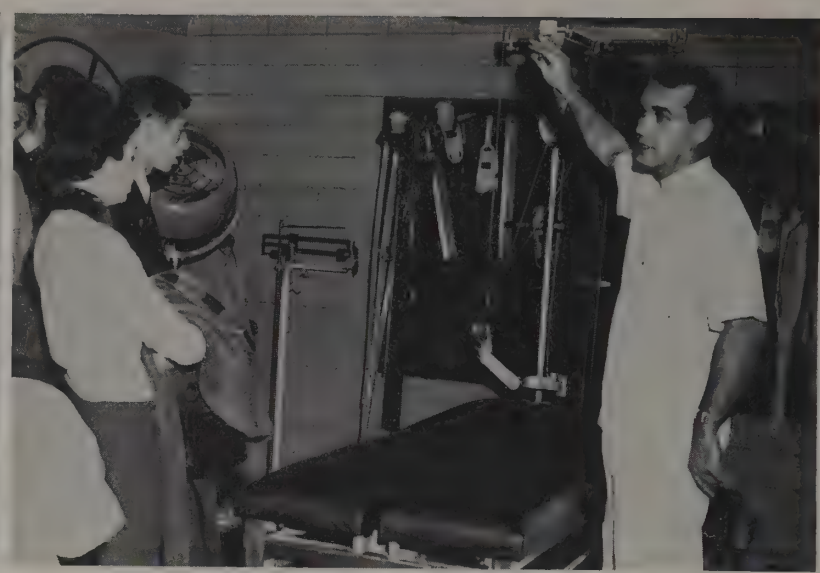

Students marvel at therapeutic equipment while taking advantage of the Pre-Med Day tours in the hospital.

TOP ROW: Dumbauld, Cohav, McMullen, Zumpft, Dong, Markapoulos, Hillman. ROW TWO: Wagstaff, Houser, Hudson, Olson, Roeder, Luckay, Verhoff. ROW ONE: Clymer, Hattery, Williamson, Magill, Roth, Hayes.

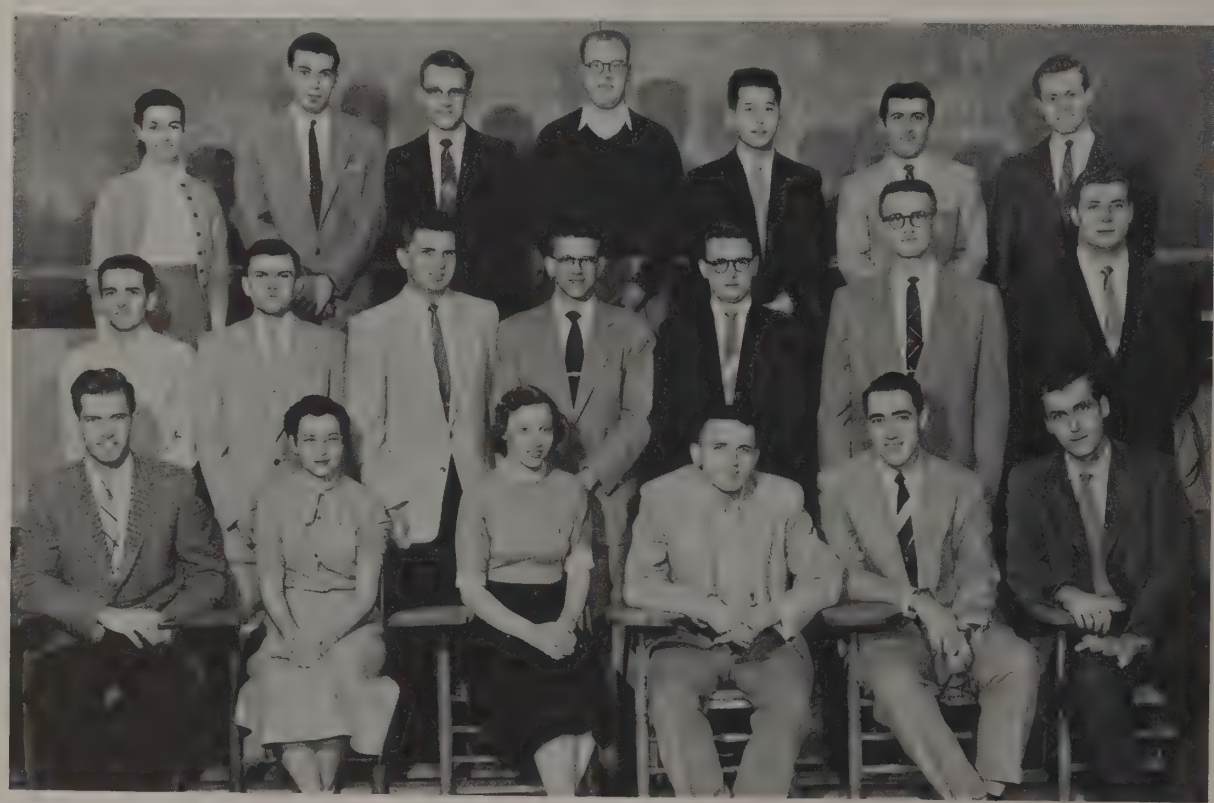

Students stole away from the labs and libraries for an evening of fun at "Cadaver Capers." The dance, an added attraction this year, highlighted the day's events at the all Ohio Pre-Medical Day sponsored annually by Alpha Epsilon Delta. Events included tours through the University Hospital, Medical Center, Hamilton Hall, and meetings in the Union conference theater.

Mary Williamson was elected president this year and became the first woman to hold this office at Ohio State. The purpose of Alpha Epsilon Delta is to encourage and stimulate the appreciation of pre-medical education. It also promotes cooperation and contact between medical and pre-medical students and educators. Membership is attained by completing five quarters of pre-medical work with above "B" average. Alpha chapter of this national honor society was founded here in 1940.

A vision of the future:

Student Optometric Association

TOP ROW: Warburton, Beck, Kisabeth, Wagner, DeVite, Fischer, Olnhausen, Butler, Higbee, Siefker, Taylor. ROW FOUR: Bloom, Albert, Dembowski, Ross, Uchimiya, Rasmussen, Byars, Cherico, Vincett, Olnhausen. ROW THREE: Hone, Graham, Stein, Felter, Adelman, Clifford, Adams, Saruwatar, Britton, Francisco, Gootenberg. ROW TWO: Townsend, Cohen, Nabergall, Weaver, Nirode, Pass, Bloomberg, Hettler, Thorpe, King. ROW ONE: Stamp, Kelly, Gilman, King, Harris, Goldstein, Tanzman, Stamm.

ABOVE: Officers take time out to pose: Beck, Tanzman, Harris, Goldstein, and Adelman. BELOW: Group listens to guest speakers at monthly meeting.

"Eyes for the Future" might have been one of the topics brought before the Student Optometric Association during one of their informal discussions after regular meetings. Students and faculty members spend hours enveloped in deep discussions, which serve to cement relations between the two factions and give these future optometrists a peep into their profession.

Part of the program of this organization is the ladies auxiliary, the Optometric Dames. They hold monthly meetings at which faculty members give these students' wives tips about problems which their husbands will be meeting. Topics of interest to members of the optometric field are the main events which the association sponsors, while also offering the opportunity for the social contacts so necessary to any profession.

Their eyes are upon you!

Omega Epsilon Phi

Um, what big eyes you have! Students get practice in clinic.

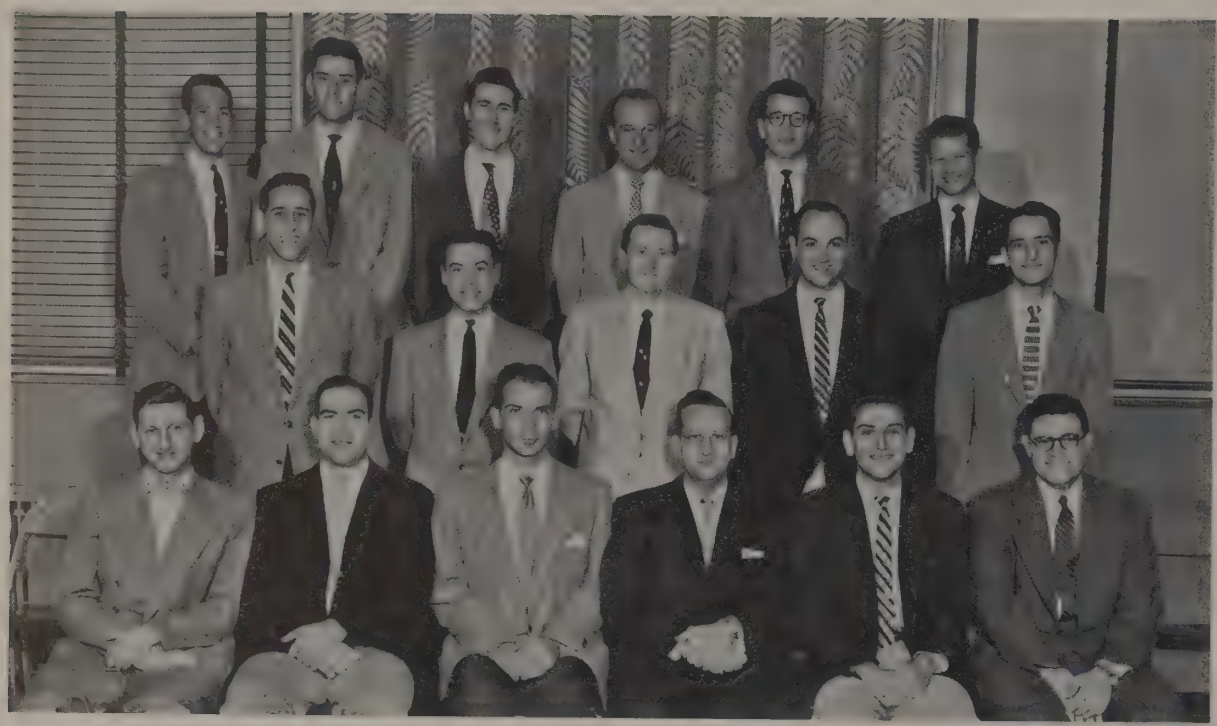

TOP ROW: Weiss, Grant, Stone, Manfredi, Norris, Dembowski. ROW TWO: Braver, Bloomberg, Albert Hettler, Bloom. ROW ONE: Gootenberg, Tanzman, Hutt, Goldstein, Pass, Enoch. NOT PICTURED: Bauer, Cohen, Chertoff, Kensler, Stamm, Spitz, Warburton, Louis, Schulman, Garber, Stein.

This year greater strides have been taken by Omega Epsilon Phi for the advancement of the fraternity than ever before. As one of their projects, the group has undertaken the sponsorship of a sophomore scholarship award. This is the first time an award of this kind has been given to a sophomore. The special gift of a wall rack for reading material was presented by the group to accommodate the patients of the Optometry School.

Gerald W. Goldstein heads this non-sectarian optometry fraternity whose purpose is to promote higher ethical and educational standards within the organization through the standards of optometry. Other officers include Irwin Pass, Alfred Hutt, William Kensler, and Gilbert Bloom. A break from the books is always welcomed and, as usual, an array of stag parties and intramural athletic participation is added to the social side of the group's activities.

Ackerman
Adams, J.
Adams, T.
Albridge
Allison
Arkin
Arman
Bailey
Ball, O.
Ball, R.
Bane
Banta

ACKERMAN, JOHN NORMAN *BUCYRUS*
B.A.; German Club; Philosophy Club; Symphonic Choir; Univ. Chorus; Univ. Singers; United Stud. Fellowship.

ADAMS, JAMES LOUIS *CINCINNATI*
B.A.; Inter Varsity Chr. Fellowship (President); Sigma Delta Chi.

ADAMS, THOMAS N. *AKRON*
Opt., B.Sc.

ALBRIDGE, ROYAL GAINES *LIMA*
B.Sc.; Am. Chem. Soc.; Arts Col. Coun. (Vice President); Bucket and Dipper; Civitas (Vice President); Coun. of Stud. Aff.; Phi Beta Kappa; Phi Eta Sigma; Phi Lambda Upsilon; Sphinx (Secretary); Strollers; Student Senate; United Independents; YMCA.

ALLISON, GEORGE BYRON *WORTHINGTON*
B.A.; Command Squad; Sigma Gamma Epsilon.

ARKIN, ARLENE LEE *DAYTON*
B.A.; Phi Sigma Sigma (Vice President), (Treasurer); Alpha Lambda Delta; Coun. of Sorority Pledge Trainers; Hillel; Hillel Players; Links; OSPA; Pi Sigma Alpha.

ARMAN, PHILLIP THORNTON *DAYTON*
Journ., B.A.; Sigma Delta Chi (President); Anchor and Chain; Lantern (Editor); Press Club (Vice President).

BAILEY, RICHARD WILLIAMS *COLUMBUS*
B.A.; Sigma Alpha Epsilon; Arts Coll. Coun.; Block "O"; Buckeye Pol. Party; Dad's Day Com.; Forensic Soc.; FCC (Treasurer); FAC's Fair (Co-Chairman); Freshman Talent Show; Homecoming Com.; Mayweek Com.; Orientation Week Stud. Leader; OSPA; Press Club; Romophos (Treasurer); Senior Class Cabinet; Stud. Life Conference (Co-Chairman); Student Senate; SUNDIAL (Promotion Manager); Tower Topics (Editor); Union Activities; United Appeals.

BALL, OLGA RUTH *COLUMBUS*
B.A.

BALL, RICHARD JAMES *OWOSSO, MICH.*
Opt., B.Sc.; Delta Upsilon; Epsilon Psi Epsilon (President); Opt. Soph. Class President; Phi Eta Sigma; Stud. Opt. Assoc.

BANE, BONITA ANN *GALLIPOLIS*
B.Sc.; Kappa Phi.

BANTA, THOMAS J. *DAYTON*
B.A.; Phi Kappa Tau; Bucket and Dipper; Greek Week Dance; Lantern; Makio; May Week Com.; Men's Glee Club; Men's Glee Club (President); Press Club (President); Psi Chi; SUNDIAL (Editor).

BARON, NEVILLE A. *NEW YORK, N. Y.*
B.Sc.; Kappa Alpha Psi; Arts Coll. Coun.; Scabbard and Blade.

BATES, BETTY LOU *COLUMBUS*
B.A.; Alpha Chi Omega; Symphonic Choir.

BECK, MARGARET ELIZABETH *COLUMBUS*
B.A.; Canterbury Stud. Fellowship; Pleiades; Strollers; YWCA.

BECK, RICHARD EUGENE *LOUDONVILLE*
Opt., B.Sc.; Stud. Opt. Assoc. (Recording Secretary).

BEDROSIAN, ARAM *NEWBURYPORT, MASS.*
B.Sc.; Alpha Gamma Rho; AFROTC Drill Team; ASAE (Secretary); ASCE (Secretary); Arnold Air Soc. (Vice President); Block "O"; Command Squad. Military Ball; Pledge Trainer's Coun.

BEIGHLEY, CARL GLENN *YOUNGSTOWN*
B.A.; Delta Sigma Phi; Kappa Kappa Psi (Treasurer); Marching Band; Univ. Chorus; Wesley Found.; YMCA.

BELL, JAMES WALTER *CARROLLTON*
B.Sc.; Sigma Pi; YMCA.

BELL, RONALD PATERSON *LIMA*
B.Sc.; Beta Theta Pi (President); Coun. of Frat. Pres.; FFC (President); Phi Eta Sigma.

Baron
Bedrosian
Bates
Beighley
Beck, M.
Bell, J.
Beck, R.
Bell, R.

Arts Seniors

Bender
Bennett, C.
Bennett, R.
Bernstein
Bertsch
Bickley

Black
Blackburn
Blair
Bloom
Bloomberg
Boyd

BENDER, WARREN J. *WARREN*
B.A.; Sigma Alpha Mu; Buckeye Pol. Party; Phi Eta Sigma.

BENNETT, CLARENCE WILLIAM *SHARPSVILLE, PA.*
B.Sc.

BENNETT, ROBERT J. *COLUMBUS*
Opt., B.Sc.

BERNSTEIN, GERTRUDE MAE *CLEVELAND*
B.A.; Block "O"; B'nai B'rith Hillel Found.; Embassy Club; Film Classics Club; Hillel Players; Jazz Forum; La Cercle Francais; Speech and Hearing Soc. (President); Strollers.

BERTSCH, JOHN THEODORE *TOLEDO*
B.A.; United Stud. Fellowship; YMCA.

BICKLEY, WILLIAM HENRY *CASTALIA*
B.Sc.; Delta Upsilon (Vice President); Philosophy Club; Strollers.

BLACK, ARTHUR SAMUEL *COLUMBUS*
B.A.

BLACKBURN, JAMES HOMER *WOOSTER*
B.Sc.; Chi Phi; OSU Photo Club; OSU Veterans' Club; Sailing Club; Strollers; Upsilon Pi Upsilon.

BLAIR, ALICE VIRGINIA *CHILLICOTHE*
B.Sc.; Pi Beta Phi; Scope; Wesley Found.

BLOOM, GIL JEROME *COLUMBUS*
Opt., B.Sc.

BLOOMBERG, CECIL DAVID *YOUNGSTOWN*
Opt., B.Sc.; Phi Sigma Delta; B'nai B'rith Hillel Found.; FCC; Makio; Omega Epsilon Phi; Stud. Opt. Assoc.

BOYD, MAURICE ROBERT *ASHLAND*
B.A.; YMCA.

BRAND, JOHN FULLER *COLUMBUS*
B.A.; Union Activities.

BRAUSE, PAUL RICHARD *COLUMBUS*
B.A.; Theta Chi (Secretary); Delta Sigma Rho (President); Forensic Soc. (Treasurer); FFC; OSPA; Winter Quarter Help Day.

BRITTON, RICHARD HARWOOD *LANSING, MICH.*
Opt., B.Sc.; Epsilon Phi Epsilon; Professional Inter-Fraternity Coun.; Student Opt. Assoc.

BUCHANAN, ROBERT CORE *COLUMBUS*
B.Sc.; Delta Tau Delta; Block "O"; Sigma Gamma Epsilon (Secretary).

BUDOFF, IRVING NOAH *GLOVERSVILLE, N. Y.*
B.A.; Tau Epsilon Phi (Pledge Trainer).

BURRELL, ROBERT GUTHRIE *SPRINGFIELD*
B.Sc.; ISC; United Independents.

CAREY, LARRY CAMPBELL *COLUMBUS*
B.Sc.; Tau Kappa Epsilon (President), (Vice President); Greek Week; Homecoming; Univ. Promotion.

CARONIS, GEORGE JOHN *COLUMBUS*
B.A.; Alpha Tau Omega (Vice President); Arts Coll. Coun.; Bucket and Dipper; Cadet Honor Com.; Council on Stud. Affairs; Delta Sigma Rho; Forensic Soc.; FCC (President); Interfrat Comm. (Chief Justice); Phi Eta Sigma (Vice President); Pi Sigma Alpha; Publications Board; Romophos (Vice President); Sphinx (President); Stud. Commission (Chief Justice); Stud. Senate (President); Toastmasters.

CARSON, GENEVA ELIZABETH *COLUMBUS*
B.Sc.; Alpha Lambda Delta; Scope (Vice President).

CASALE, MICHAEL JOSEPH *MCDONALD*
B.Sc.

CAYLOR, RICHARD EUGENE *WILMINGTON*
B.Sc.; Amicists (President); OSU Photography Club; Pershing Rifles; Sundial.

CHAMBERLIN, DAN *MANSFIELD*
B.A.; Delta Sigma Phi; Alpha Epsilon Rho; OSPA; WOIO.

Brand
Brause
Britton
Buchanan
Budoff
Burrell

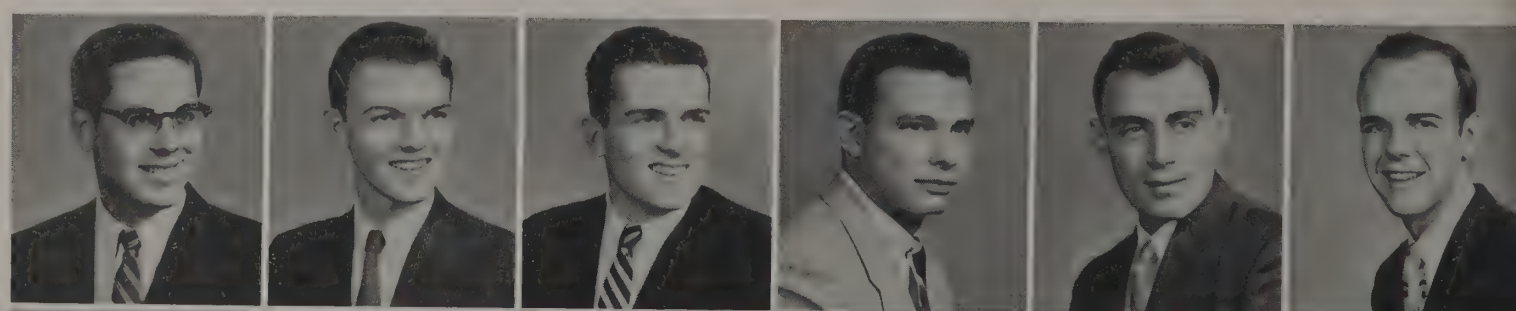

Carey
Caronis
Carson
Casale
Caylor
Chamberlin

Chapan
Charman
Chertoff
Class
Coldwell
Cole

Cohen
Comingore
Connett
Connor
Cooke
Corlett

CHAPAN, HELEN ANN — *COLUMBUS*
B.A.; Kappa Delta; Lantern (News Editor); Theta Sigma Phi (President); Strollers.

CHARMAN, PATRICIA ANNE — *EAST HAVEN, CONN.*
B.Sc.; Kappa Alpha Theta (Vice President); Newman Club.

CHERTOFF, IRWIN M. — *BUFFALO, N. Y.*
Opt., B.Sc.; Stud. Opt. Assoc.

CLASS, LOIS REMMERTA — *LEBANON*
B.A.; Sigma Alpha Eta.

COLDWELL, SAMUEL WOODROW — *COLUMBUS*
B.A.; Alpha Tau Omega.

COLE, CAROLE M. — *TOLEDO*
B.A.; Coun. of Dorm. Presidents; Philosophy Club (Treasurer); Women's Residence Hall Coun.; Stud. Senate.

COHEN, ROBERT MARTIN — *AKRON*
B.A.; Sigma Alpha Mu.

COMINGORE, CLARA LOUISE — *COLUMBUS*
B.A.; Sigma Kappa.

CONNETT, WINIFRED C. — *PIKETON*
B.A.; Delta Phi Alpha; German Club (Vice President).

CONNOR, CATHARINE LUCILE — *RANDOLPH*
B.Sc.; Univ. House Assembly (Treasurer); YWCA Advisory Board.

COOKE, DEAN WILLIAM — *BOWLING GREEN*
B.Sc.; Alpha Kappa Lambda; Am. Chem. Soc.; Phi Eta Sigma; Univ. Chorus.

CORLETT, EDWARD M. — *SOUTH EUCLID*
B.A.; Philosophy Club.

COTTING, JAMES CHARLES — *COLUMBUS*
B.A.; Alpha Tau Omega; Delta Sigma Rho; Forensic Soc.; Phi Eta Sigma; Varsity Debating Team.

COURTER, ROBERT GENE — *COLUMBUS*
B.Sc.; Phi Kappa Psi.

COWAN, DON F. — *PITTSBURGH, PA.*
B.A.

CRAIG, ROBERT CHARLES — *WAPAKONETA*
B.Sc.; Sigma Alpha Epsilon (Treasurer); Anchor and Chain; Arts Coll. Coun.; Block "O"; Bucket and Dipper (Treasurer); Romophos; Scabbard and Blade; Stud. Senate (Treasurer); United Appeals Drive (Chairman).

CRETER, ROBERT CHARLES — *BEREA*
Opt., B.Sc.; Stud. Opt. Assoc.; Newman Club.

CRIGER, CLARE KARLIN — *COLUMBUS*
B.A.; May Week; Religion in Life Week; Strollers; Union Activities.

CUTLIP, MARY CONSTANCE — *LONDON*
B.A.; Delta Delta Delta (Vice President), (President); Chimes; Mirrors; Orientation Week Stud. Leader; Panhellenic; Mortar Board; Strollers (Business Manager), (Secretary); WSGA Board.

DAVIS, JANET ELIZABETH — *WARREN*
B.Sc.; Alpha Lambda Delta; Neil Hall Cabinet; United Independents (Secretary).

DAWSON, PHYLLIS ARLENE — *HAMILTON*
B.A.; Univ. House Assembly; Univ. House President.

DEANGELIS, ELANA JOYCE — *NEW YORK, N. Y.*
B.A.; Kappa Delta; LANTERN; Newman Club; OSPA; Strollers; SUNDIAL.

DEININGER, ARTHUR GERALD, JR. — *HUBBARD*
B.A.; Delta Chi; Activities Band; YMCA.

DESURE, LOIS — *AKRON*
B.A.; Alpha Epsilon Phi; Alpha Epsilon Rho; LANTERN.

Cotting
Courter
Cowan
Craig
Creter
Criger

Cutlip
Davis
Dawson
DeAngelis
Deininger
DeSure

Arts Seniors

DICKMAN, EVERITT WEESE — *COLUMBUS*
B.Sc.; Arnold Air Soc.; Scabbard and Blade.

DUNTON, NANCY RUTH — *CHAGRIN FALLS*
B.Sc.; Delta Delta Delta; Chimes; Frat. Mgrs. Assoc.; Panhellenic (President); Pi Sigma Alpha; Stud. Senate; UA Advis. Board; VIC; WSGA; Mortar Board.

DUPLER, MARGARET ANN — *NEWARK*
B.Sc.; Chi Omega; Block "O"; Browning Dram. Soc.; Links; YWCA.

EASTMAN, ROBERT T. — *LEROY*
B.A.; Sigma Nu (Secretary); Frat. Aff. Office; LANTERN; WITH THE GREEKS (Editor).

EBERHART, SALLY LOUISE — *NORTH INDUSTRY*
B.A.; Newman Club; Mexicohio.

ELLIKER, BERNARD GRABER — *GALION*
B.A.; Pi Sigma Alpha; USF.

FEAZELL, DAVID STANLEY — *COLUMBUS*
B.A.; Eta Sigma Phi.

FISHER, MARCIA DOROTHY — *COLUMBUS*
Journ., B.A.; Hillel Found. (1st Vice President); Ohio State Lantern Staff; Orchesis; Religion in Life Week (Student Chairman).

FLIGHTNER, RUTH ELIZABETH — *COLUMBUS*
Journ., B.A.; Kappa Delta; MAKIO; Mexicohio; Sailing Club; Spanish Club; Strollers; SUNDIAL.

FRI, DERRY SUZANNE — *MEDINA*
B.A.; Kappa Delta; Bowling; Greek Week; Union Activities; Sailing Club.

FRY, PHILLIP WILLIAM — *TOLEDO*
B.A.; Acacia (Secretary); Philosophy Club (President).

FOGEL, JORDAN M. — *BROOKLYN, N. Y.*
B.A.; Alpha Epsilon Pi; LANTERN; Sigma Delta Chi; SUNDIAL.

FOULSER, DAVID ARTHUR — *COLUMBUS*
B.A.; Sphinx.

FRANCISCO, DAVID MORRIS — *ROCHESTER, N. Y.*
Opt., B.Sc.; Phi Kappa Tau; Epsilon Psi Epsilon.

FRAZIER, MIRIAM HELENE — *MARION, VA.*
B.A.; Chi Delta Phi.

FISHER, CAROL JEAN — *COLUMBUS*
B.A.; Alpha Chi Omega; May Week; Strollers (Treasurer); VIC; YWCA.

GILMAN, LEONARD T. — *NORWOOD*
Opt., B.Sc.; Epsilon Psi Epsilon; Stud. Opt. Assoc.

GOLDSTEIN, GERALD W. — *BUFFALO, N. Y.*
Opt., B.Sc.; Sigma Alpha Mu; Omega Epsilon Phi (President); Stud. Opt. Assoc. (Vice President).

GOODMAN, ROBERT A. — *GLEN COVE, N. Y.*
Opt., B.Sc.; Alpha Epsilon Pi (President), (Vice President), (Secretary); FFC; Stud. Activities; Stud. Opt. Assoc.

GOODRICK, HARRY JOSEPH — *CLEVELAND*
B.A.; Buckeye Village Coun.

GOODWIN, BARBARA JOAN — *COSHOCTON*
B.A.; Zeta Tau Alpha; LANTERN (Society Editor); MAKIO; SUNDIAL; WITH THE GREEKS.

Dickman Dunton Dupler

Eastman Eberhart Elliker

Feazell Fisher Flightner

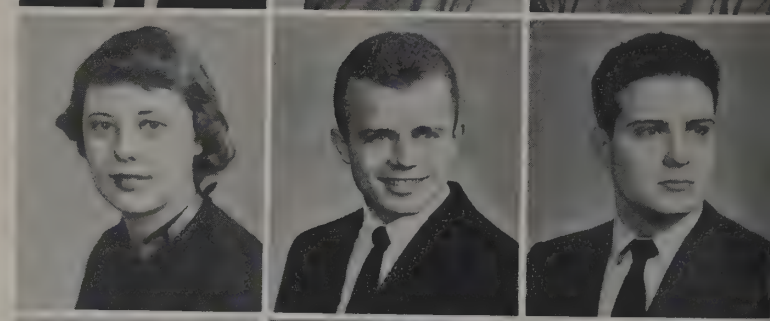
Fri Fry Fogel

Foulser Francisco Frazier

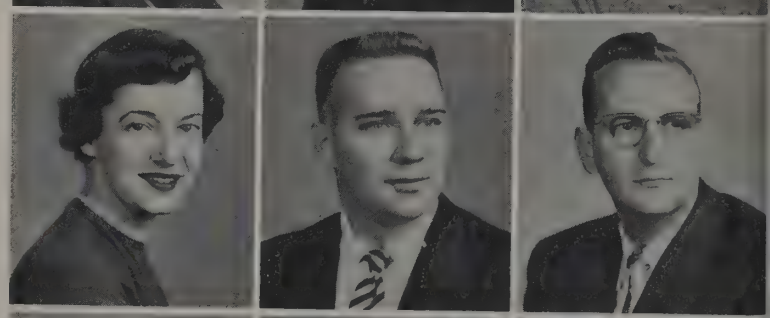
Fisher Gilman Goldstein

Goodman Goodrick Goodwin

Gootenberg
Graham
Grinstead

Gross
Guthrie
Giger

Hardacre
Hardin
Harding

Harris, E.
Harris, M.
Harrison

GOOTENBERG, ALAN HOWARD *STATEN ISLAND, N. Y.*
Opt., B.Sc.; Hillel Found.; Omega Epsilon Phi; Stud. Opt. Assoc.

GRAHAM, NANCY JEAN *BARBERTON*
Journ., B.A.; Archery Club; Block "O"; Flying Farmers; Jazz Forum; LANTERN; Ohio Union; WOIO; Women's Recreation Assoc.; WOSU.

GRINSTEAD, SHIRLEY ANN *WILMINGTON*
B.A.; Alpha Lambda Delta; International Relations Club; Phi Alpha Theta; Phi Beta Kappa; Westminster Found.

GROSS, RONALD MARTIN *LIMA*
B.A.; Sigma Alpha Mu; Alpha Epsilon Delta; Arts Council (Vice President); Block "O"; Bucket and Dipper; Coun. of Men's Organizations; Dad's Day (Publicity Chairman); Fraternity Life Book; FCC; Greek Week (Co-Chairman); Hillel Found; Hillel Players; Homecoming (Trophies Chairman); MAKIO (Adv. Manager); May Week; Ohio Staters (Recording Secretary); Romophos; Strollers; Student Orientation Leader; Sphinx.

GUTHRIE, ROBERT GAMMON *KEUKA PARK, N. Y.*
B.Sc.

GIGER, BRIETTA DOLORES *BROOKLYN, N. Y.*
B.A.; Alpha Lambda Delta; Film Classics.

HARDACRE, JERRY MEDARIS *WAPAKONETA*
B.Sc.; Delta Tau Delta; Alpha Epsilon Delta; Arts Coll. Council; Eta Sigma Phi; Ohio Staters; Phi Eta Sigma; OSPA.

HARDIN, DONALD EDSON *COLUMBUS*
B.A.; Civitas; Scarlet Mask; Strollers; YMCA (Vice President).

HARDING, JAMES ROSS *COLUMBUS*
B.Sc.; Phi Kappa Tau; FAO; Military Coun.; Scabbard and Blade; Univ. Chorus; WOSU.

HARRIS, EVELYN MARIE *WILBERFORCE*
B.Sc.; Delta Sigma Theta; Women's Tennis Club (Vice President); YWCA.

HARRIS, MARY ELLEN *MONTROSS, VA.*
B.A.; Links (Vice President); Univ. House Assembly; VIC; Wesley Found.

HARRISON, JANICE NEDRA *HIRAM*
B.A.; Hockey Club; Outing Club; Women's Rec. Assoc.

HEDDEN, JANICE MARGARET *TOLEDO*
B.Sc.; Links; Scope.

HEIN, MRS. S. SUE *COLUMBUS*
B.A.; Alpha Xi Delta.

HELM, ROHE F. *COLUMBUS*
B.Sc.; Phi Kappa Tau; Marching Band.

HERRLE, JAMES EDWARD *CLEVELAND*
B.A.; LANTERN Sports Writer.

HERZ, MARGOT F. *TOLEDO*
B.Sc.; Delta Phi Alpha; Hillel Found.; MAKIO; Scope; VIC.

HESTHAL, MARTA JOAN *COLUMBUS*
B.A.; Kappa Kappa Gamma; Alpha Kappa Delta; Canterbury Stud. Fellowship; Embassy Club; YWCA.

HETTLER, MAXWELL HAYDEN *LORAIN*
Opt., B.Sc.; Sigma Alpha Mu; FCC; Hillel Found.; Omega Epsilon Phi; Stud. Opt. Assoc.; SUNDIAL.

HIVELY, KATHRYN ANN *COLUMBUS*
B.A.; Kappa Kappa Gamma; Delta Phi Alpha (Treasurer); Embassy Club; International Week Com.

Hedden
Herz

Hein
Hesthal

Helm
Hettler

Herrle
Hively

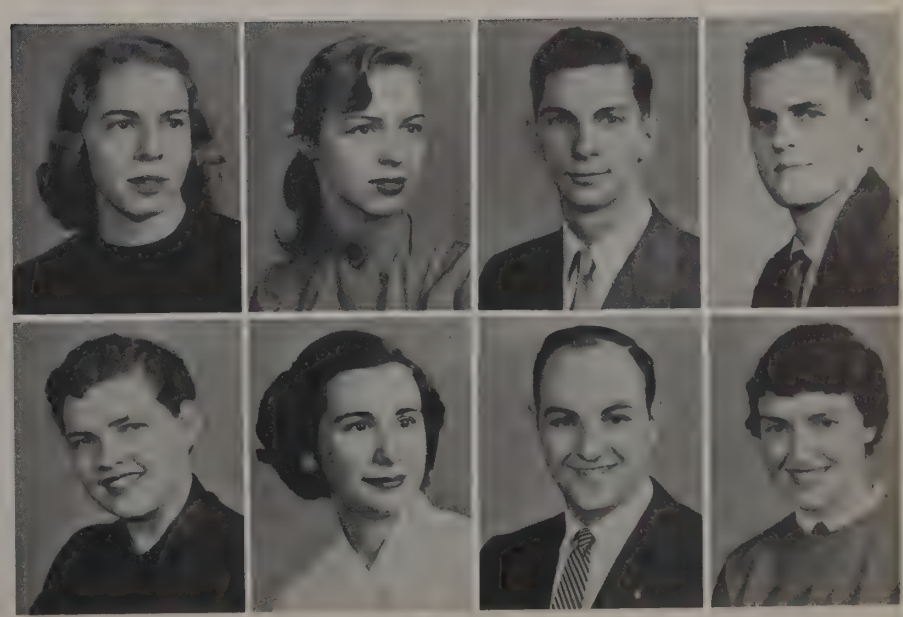

Arts Seniors

Hone
Howie
Huey
Jackson
Jacobs
Johnson

Jeffery
Karam
Keener
Kellogg
Kelly
Kendall

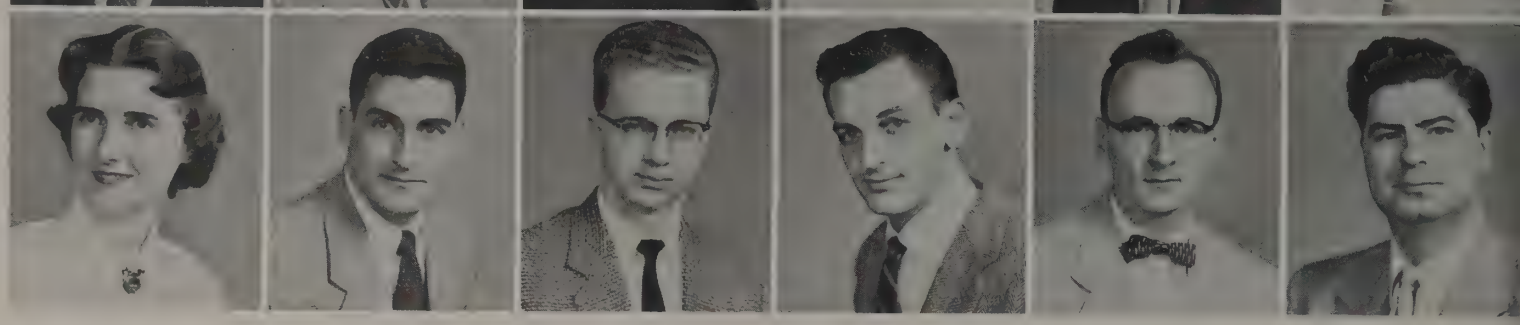

HONE, LOWELL L. *CELINA*
Opt., B.Sc.; Epsilon Psi Epsilon (Treasurer); Senior Opt. Class President; Stud. Opt. Assoc.

HOWIE, JOHN MARSHALL *ST. LOUIS, MO.*
B.A.; Concert Band; Phi Mu Alpha Sinfonia (Treasurer); Symphony Orchestra.

HUEY, PATRICIA LEE *COLUMBUS*
B.A.; Alpha Phi; Alpha Epsilon Rho; Browning Dram. Soc.; Univ. Theatre; WOIO.

JACKSON, AUDREY *LINDEN, N. J.*
B.Sc.; Am. Chem. Soc.

JACOBS, LEE R. *COLUMBUS*
B.A.; Phi Eta Sigma.

JOHNSON, ROBERT GEORGE *ALLIANCE*
B.Sc.; Activities Band; Alpha Epsilon Delta; Argonauts (President); Bucket and Dipper; Concert Band; Council of Dorm Presidents; Kappa Kappa Psi (President); Little Orchestra; Phi Mu Alpha; Marching Band; Stud. Senate; University Symphony.

JEFFERY, JOYCE STALEY *DAYTON*
B.Sc.; Kappa Kappa Gamma.

KARAM, JOSEPH DAVID *COLUMBUS*
B.A.; Democrat Club; Veterans' Club.

KEENER, RICHARD DEAN *ASHLAND*
B.Sc.; Lambda Chi Alpha.

KELLOGG, ROBERT STEPHEN *WASHINGTON, D.C.*
B.Sc.; Jazz Forum (Vice President).

KELLY, RICHARD F. *ANN ARBOR, MICH.*
Opt., B.Sc.; Epsilon Psi Epsilon; Student Opt. Assoc.

KENDALL, WILLIAM ROLAND *WELLSTON*
B.Sc.

KENT, RICHARD CLARENCE *COLUMBUS*
B.A.; Delta Chi; Alpha Epsilon Rho; Block "O"; Newman Club; Scarlet Mask; WOIO.

KIMBLE, JOHN WELLINGTON *COLUMBUS*
B.A.; Delta Upsilon; MAKIO; SUNDIAL; Track.

KING, JAMES WILFRED *ABERDEEN, S. DAK.*
Opt., B.Sc.; Sigma Alpha Epsilon; Epsilon Psi Epsilon; Stud. Senate; Stud. Opt. Assoc.

KING, STERLING WILLIAM *WAUSEON*
Opt., V.Sc.; Sigma Phi Epsilon; Concert Band; Epsilon Psi Epsilon; Kappa Kappa Psi; Marching Band; Stud. Opt. Assn.

KOHN, RONALD MELVIN *SHAKER HEIGHTS*
B.A.; Zeta Beta Tau (Vice President); Bucket and Dipper; Ohio Staters Inc.; Orientation Week Leader; Press Club; Senior Class Cabinet; SUNDIAL (Business Manager), (Advertising Manager).

KOONTZ, JOHN FORREST, JR. *NEWARK*
B.A.; Delta Epsilon; Baseball; Intramural Athletics.

LANDENBERGER, EILEEN *COLUMBUS*
B.Sc.; Boot and Saddle (Secretary); Browning Dram. Soc.; Pleiades Aurora (President); Strollers.

LAROS, JOHN VANAART *SIOUX CITY, IOWA*
B.Sc.; Alpha Phi Omega.

LEMMERMAN, NATHAN *MAPLEWOOD, N. J.*
B.A.; Tau Epsilon Phi (Pledge President); Lantern Sports Staff.

LEONARD, KENNETH EARL *COLUMBUS*
B.Sc.; Sigma Phi Epsilon (Vice President); Epsilon Psi Epsilon; SDA; Fencing; Lacrosse.

LEOPARDI, JOHN ALFRED *WARREN*
B.A.; Embassy Club.

LEVINE, ROBERT ALLAN *CLEVELAND HEIGHTS*
B.Sc.; Sigma Alpha Mu; Alpha Epsilon Delta; Hillel.

Kent
Kimble
King, J.
King, S.
Kohn
Koontz

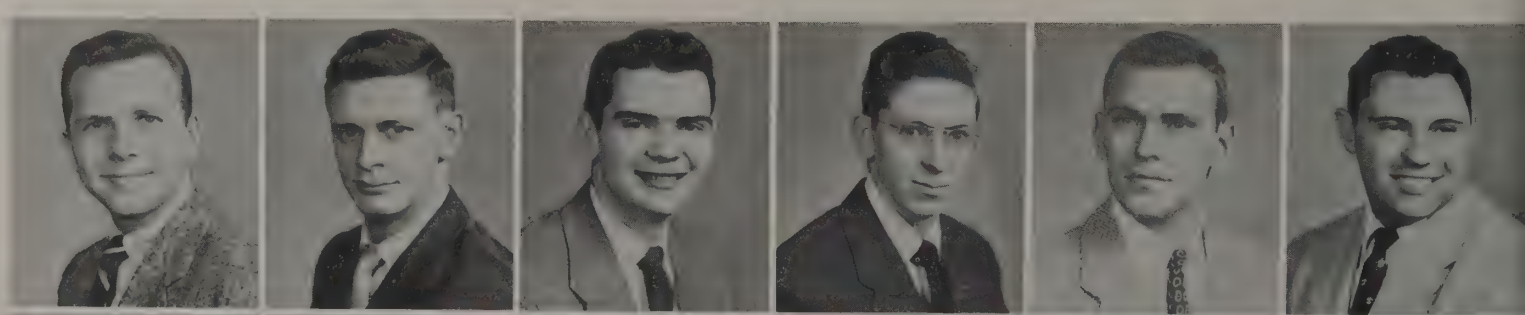

Landenberger
Laros
Lemmerman
Leonard
Leopardi
Levine

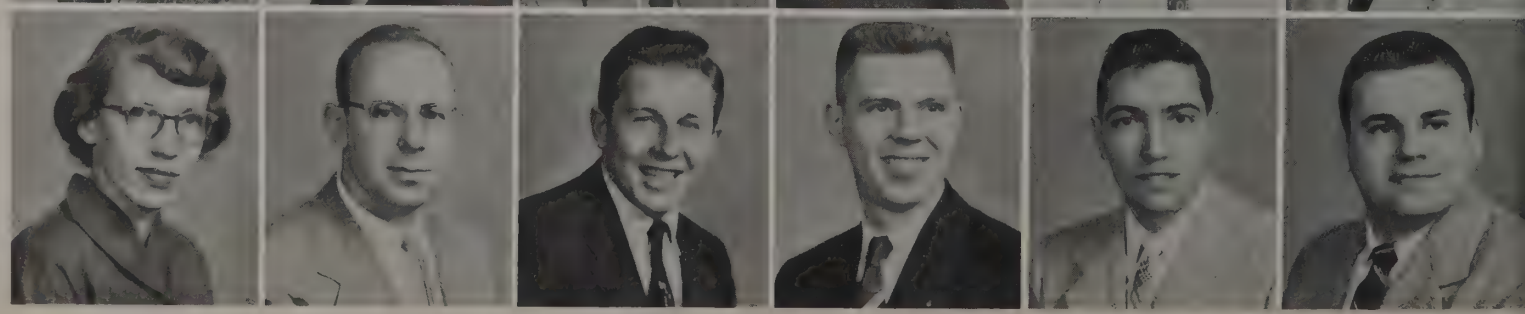

Lieftinck
Littlefield
Loedding
Longacre
Lorenz
Luckay

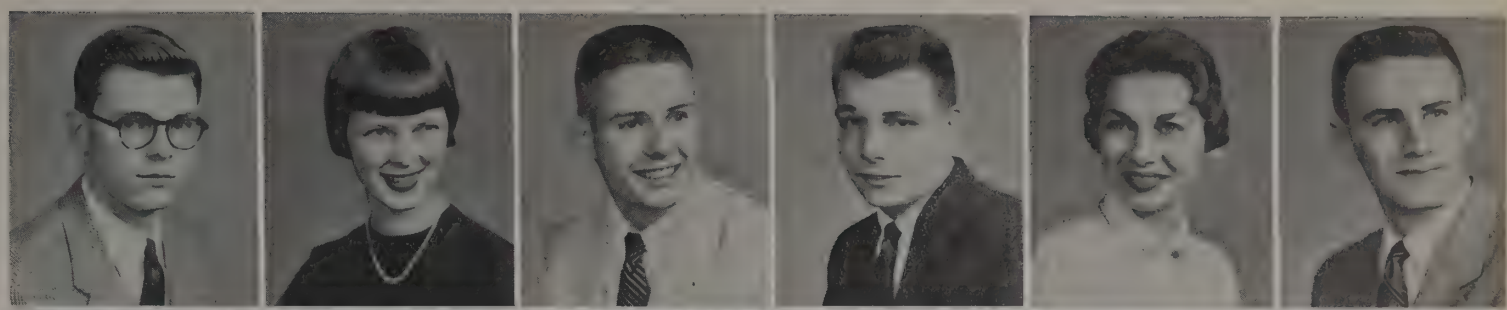

Louie
Mahler
Markowitz
Mattern
Martin
Midlik

LIEFTINCK, JOHN EDMUND, JR. *AKRON*
B.Sc.; Phi Kappa Sigma; Command Squad.; Council of Frat. Pres.; Rifle Club; Stud. Senate.

LITTLEFIELD, NANCY JEAN *WORTHINGTON*
B.A.; Kappa Alpha Theta.

LOEDDING, DONALD ROBERT *PRINCETON, N. J.*
B.Sc.; Sigma Nu; Newman Club.

LONGACRE, RICHARD CHARLES *CLEVELAND*
B.Sc.

LORENZ, SUZANNE E. *URBANA*
B.A.; Chimes; Coun. on Stud. Aff. (Secretary); International Relations Club; May Week; Mirrors; Strollers Dram. Soc. (Treasurer); WSGA (Sophomore Secretary).

LUCKAY, FRANK ARTHUR *CHAGRIN FALLS*
B.Sc.; Sigma Alpha Epsilon; Alpha Epsilon Delta.

LOUIE, ANNA MAY *CLEVELAND*
B.Sc.; Alpha Lambda Delta; Links; Undergrad. Math. Club; Univ. Chorus; Westminster Found.; Women's Glee Club; Women's Rec. Assoc.

MAHLER, HAROLD EDWIN, JR. *DAYTON*
B.Sc.; Sigma Chi; Baseball.

MARKOWITZ, JACK *CLEVELAND*
B.Sc.; Am. Chem. Soc.; Civitas; Fencing; Marching Band; Orchestra (Univ. Symphony); Varsity "O".

MATTERN, MARILYN JOANNE *CADIZ*
B.Sc.; Delta Delta Delta; Alpha Epsilon Delta; Scope; Union Activities; Women's Golf Club.

MARTIN, LOUISE EILEEN *HARVEYSBURG*
Dent. Tech.; Boot and Saddle; Dent. Tech. Class Secretary-Treasurer; Wesley Found.; Women's Rifle Club.

MIDLIK, ROBERT A. *CLEVELAND*
B.Sc.; Theta Kappa Phi (Treasurer); Newman Club.

MILLS, T. THOMAS *CADIZ*
B.Sc.; Beta Theta Pi.

MOORE, MARGARET GERALDINE *SILER CITY, N. C.*
B.A.

MOORE, PAUL STEWART *COLUMBUS*
B.Sc.

MORRISON, HAROLD WILLIAM *CANTON*
B.A.; Kappa Sigma; French Club; MAKIO; Psychology Club; Scarlet Mask; YMCA.

MOSES, JOHN ROBERT *BARBERTON*
Opt. B.Sc.; Baptist Disc. Stud. Fellowship; Epsilon Xi Epsilon; Stud. Opt. Assoc.

MOSS, BURTON ALAN *PORTSMOUTH*
B.A.; Zeta Beta Tau (Vice President), (Secretary); Fencing.

MCLAREN, CHESTER SINCLAIR, JR. *PENNS GROVE, N. J.*
Dent. Tech.; Theta Chi.

MCGIVERN, MARILYN ROSE *CLEVELAND*
B.A.; Newman Club; Strollers; WRA; WSGA.

NEWELL, GEORGE MERLIN, JR. *PITTSBURGH, PA.*
B.A.; Sigma Nu; Alpha Epsilon Rho (President); Jazz Forum; WOIO.

NEWELL, LYMAN *LAKEWOOD*
B.Sc.; Delta Upsilon.

NICKENS, WALTER MARVIN *COLUMBUS*
B.Sc.; Kappa Alpha Psi; AROTC Drill Team (Treasurer); Arnold Air Soc.; Military Coun.

NIRODE, DALE WILLIAM *WOOSTER*
Opt., B.Sc.; Epsilon Psi Epsilon; Stud. Opt. Assoc.

Mills
Moore, M.
Moore, P.
Morrison
Moses
Moss

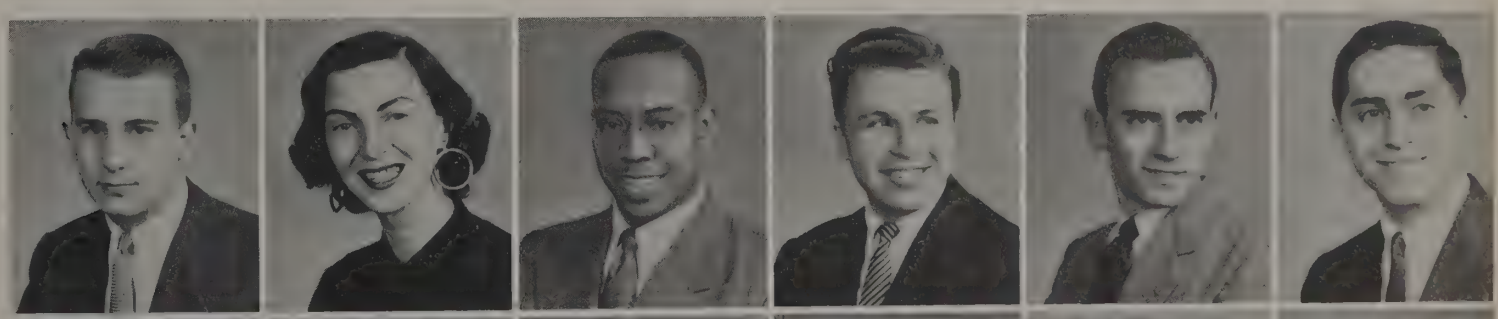

McLaren
McGivern
Newell, G.
Newell, L.
Nickens
Nirode

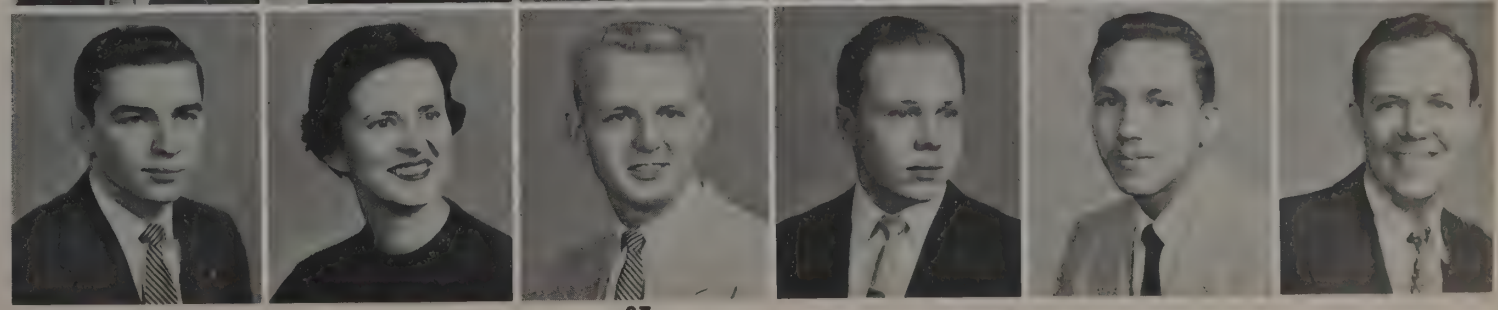

Arts Seniors

NIXON, CAROL JOAN — *CANTON*
B.Sc.; Alpha Gamma Delta; Kappa Phi; Scope; Tau Beta Sigma; Wesley Found.

NOBIL, THOMAS J. — *AKRON*
B.A.; Zeta Beta Tau; Alpha Epsilon Rho (President); May Week; WOIO (Station Manager).

NORTHROP, WARREN FLEETWOOD, JR. — *COLUMBUS*
B.A.; Civitas; Delta Theta Phi.

NORTON, JAMES N. — *CLEVELAND*
B.Sc.; Alpha Kappa Lambda; Anchor and Chain; Block "O"; NROTC Rifle Team.

OBENOUR, MALCOLM D. — *ZANESVILLE*
B.A.; Tau Kappa Epsilon; Canterbury Stud. Fellowship; YMCA.

OLDS, WILLIAM MORRIS — *WAPAKONETA*
B.A.; Lantern Staff; Ohio Union Exhibit Com. (Chairman); Sigma Delta Chi; Strollers; SUNDIAL.

OLNHAUSEN, KARL — *CAMBRIDGE*
Opt., B.Sc.; Epsilon Psi Epsilon; Stud. Opt. Assoc.

OLSON, RICHARD SULD — *FAIRPORT HARBOR*
B.Sc.; Alpha Epsilon Delta; Arts College Coun.; Eta Sigma Phi (Vice President); Phi Eta Sigma.

O'NEIL, JOSEPH ROBERT, JR. — *COLUMBUS*
B.Sc.

PAFF, JOHN DALE — *MIAMISBURG*
B.A.; Delta Chi; Command Squad.; Spanish Club; YMCA; Young Republican Club.

PASS, IRWIN — *BROOKLYN, N. Y.*
Opt., B.Sc.; Omega Epsilon Phi (Vice President); Intramural Sports; Senior Class Treasurer; Student Opt. Assoc.; Stud. Senate.

PEARSON, CHARLS RICHARD — *TOLEDO*
B.A.; Activities Band; Civitas; Jazz Forum; Lantern; Marching Band; Phalanx; Scarlet Mask; Undergraduate Math Club (President).

PERES, SHERWOOD HARRY — *PASSAIC, N. J.*
B.A.; Zeta Beta Tau; Alpha Phi Omega; Pershing Rifles; Sundial.

PETREE, CHARLES R., II — *COLUMBUS*
B.A.; Tau Kappa Epsilon; Arts. Coll. Council (President); Block "O"; Bucket and Dipper; Buckeye Pol. Party; Canterbury Stud. Fellowship; Homecoming House Decorations (Chairman); Junior Class Cabinet; Men's Comm. (Secretary); Pi Sigma Alpha; Romophos; Senior Class Cabinet; Sophomore Class Treasurer; Stud. Bar Assoc.; Stud. Senate (Soph. Secretary, Secretary of Elections).

PHELPS, LEROY N. — *LOGAN*
B.Sc.; Phi Eta Sigma; Veterans' Club (Vice President).

PRINCER, CAROLE MARCIA — *LEONIA, N. J.*
B.A.; Alpha Epsilon Phi (Treasurer); Hillel Found.; Latin American Club; MAKIO; Mexicohio Soc. (Secretary-Treasurer); Spanish Club (Vice President); Spanish Play.

RANZAU, WALTER WILLIAM — *TOLEDO*
B.A.; International Relations; NROTC.

RATTAN, JAMES EVAN — *COLUMBUS*
B.A.; Anchor and Chain; Drama Board; NROTC; Orientation Week Stud. Leader; Phi Eta Sigma; Scarlet Mask; Sphinx; Strollers (President).

RAWSON, ROBERT GATES, JR. — *NORTH ROYALTON*
LL.B.; Chi Phi.

REED, NANCY LOU — *MIDDLETOWN*
B.S.; Alpha Lambda Delta; Baker Hall Treasurer; Chi Delta Phi (Treasurer); Intervarsity Christian Fellowship; Phi Beta Kappa; Student Affiliate, Amer. Chem. Soc. (Treasurer); Undergraduate Math Club; Univ. Symphony Orchestra.

REICH, JERRY — *YOUNGSTOWN*
B.A.; Tau Epsilon Rho (President); Arnold Air Soc.; IZFA (President); Spanish Club; Student Bar Assoc.

Nixon
Nobil
Northrop

Norton
Obenour
Olds

Olnhausen
Olson
O'Neil

Paff
Pass
Pearson

Peres
Petree
Phelps

Princer
Ranzau
Rattan

Rawson
Reed
Reich

Reinbold
Riggle
Roeder
Root
Rose
Roth
Rubinstein
Rummel, E.
Rummel, L.
Ruschaupt
Ruth
Sabah

REINBOLD, WILLIAM BRUCE *CUYAHOGA FALLS*
B.A.; Alpha Epsilon Delta; Delta Phi Alpha; German Club; Nu Sigma Nu; Phi Eta Sigma; Strollers.

RIGGLE, NANCY ELISE *COLUMBUS*
B.Sc.; Alpha Lambda Delta; Am. Chem. Soc.; Block "O"; Canterbury Stud. Fellowship; MAKIO; Silhouettes; Swan Club (Vice President); Vocational Info. Coun.

ROEDER, MAX BYERLY *NEWCOMERSTOWN*
B.Sc.; Alpha Epsilon Delta; Phi Eta Sigma; Pi Kappa Alpha (Secretary), (Treasurer).

ROOT, GALE RAY *CLEVELAND*
B.A.; Sigma Pi (First Counselor); Alpha Epsilon Rho; Badminton Club; Intramurals; WOIO; WOSU.

ROSE, LYNN EDMONSON *WESTERVILLE*
B.A.; Eta Sigma Phi (Treasurer); Phi Eta Sigma; Westminster Found.

ROTH, SANFORD HAROLD *MARTINS FERRY*
B.Sc.; Tau Epsilon Phi; Alpha Epsilon Delta; FCC; Hillel Found.; Hillel Players; WOSU.

RUBINSTEIN, RICHARD *BROOKLYN, N. Y.*
B.Sc.; Tau Epsilon Phi; Hillel Found.

RUMMEL, EDGAR FERRAND *COLUMBUS*
B.A.

RUMMEL, LILLIAN BERTHA *DETROIT, MICH.*
B.Sc.

RUSCHAUPT, DONALD CHARLES *NEWARK*
B.A.

RUTH, MARY E. *MARION*
B.Sc.; Delta Phi Alpha (Secretary); Scope; Strollers; Women's Glee Club (Secretary).

SABAH, FRANKLIN DAVID *STEUBENVILLE*
B.A.; Delta Chi; Arab Club; Barbell Club of Ohio State; Block "O"; B'nai B'rith Hillel Found.; FCC; Greek Week; Spanish Club; Strollers; SUNDIAL; Weight Lifting Club.

SARUWATARI, RAY *CLEVELAND*
Opt., B.Sc.; Epsilon Psi Epsilon; Stud. Opt. Assoc.

SCHECHTER, BILL *NEW YORK, N. Y.*
B.A.; Alpha Epsilon Pi (Secretary); Baseball; LANTERN (Sports Editor); Sigma Delta Chi (Secretary); SUNDIAL.

SCHIAPPA, THERESA ROSE *STEUBENVILLE*
B.Sc.; Boot and Saddle; Browning Dram. Soc.; Links; MAKIO; Strollers; WSGA; YWCA.

SCHIFF, ELEANOR PHYLIS *CINCINNATI*
B.A.; Hillel Found. Univ. House Assembly.

SCHLUETER, SUZANNE *AKRON*
B.Sc.; Delta Delta Delta; Scope.

SCHNUR, MARVIN ROBERT *WHITE PLAINS, N. Y.*
B.A.; Sigma Alpha Eta.

SCHRECK, PHOEBE ARNOLD *COLUMBUS*
B.A.; Alpha Delta Pi (Secretary); Alpha Kappa Delta; Alpha Lambda Delta; Browning (Secretary); Canterbury Stud. Fellowship; Chimes (Vice President); Embassy Club; MAKIO (Sophomore Editor), (Copy Editor); May Week Traditional Events (Comm. Secretary); Mirrors; Mortar Board; VIC (Vice President); WSGA.

SCHROCK, ARTHUR J. *SMITHVILLE*
B.A.; Lantern; YMCA (Secretary).

Saruwatari
Schlueter
Schechter
Schnur
Schiappa
Schreck
Schiff
Schrock

Arts Seniors

Scott
Serafini
Shafer
Shively
Shleiferman
Sickierski

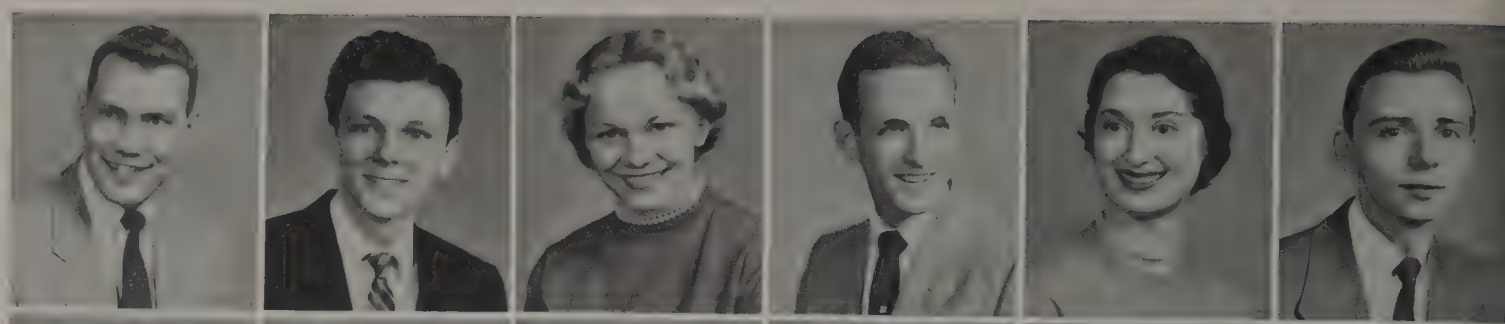

Sims
Sinacola
Smith, C.
Smith, J.
Smith, P.
Smith, R.

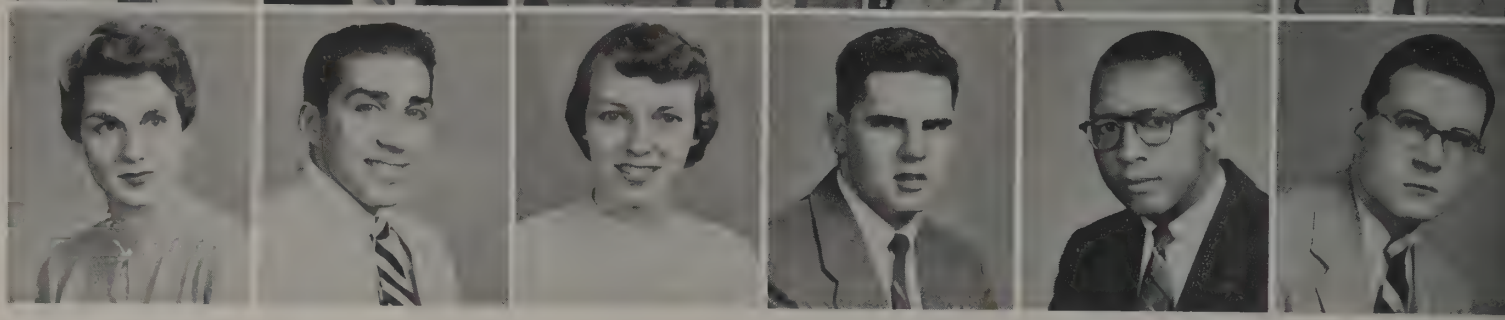

SCOTT, HARRY RUSSELL, JR. *COLUMBUS*
B.Sc.; Phi Gamma Delta; Alpha Delta Sigma; Buckeye Pol. Party; Fresh. Basketball; FCC; MAKIO; OSPA; Orientation Week Officer; Phi Gamma Delta; Red Cross Rep.; YMCA.

SERAFINI, ALBERT MICHAEL *YORKVILLE*
B.A.; Alpha Epsilon Rho.

SHAFER, DONNA LOU *COLUMBUS*
B.A.; Chi Delta Phi; Embassy Club; MAKIO.

SHIVELY, PHILIP LEE *SIDNEY*
B.A.; United Stud. Fellow (Vice President).

SHLEIFERMAN, FLORENCE *SOUTH EUCLID*
B.A.; Delta Phi Epsilon; Buckeye Pol. Party; Hillel Found.; Stud. Senate.

SICKIERSKI, EDWARD THOMAS *CLEVELAND*
B.A.; Spanish Club.

SIMS, MARYELISABETH GERTRUDE *COLUMBUS*
B.A.; Delta Delta Delta; Sailing Club; YWCA; WQIM.

SINACOLA, FRANK SYLVESTER *COLUMBUS*
B.A.; Alpha Phi Delta; Scarlet Mask; Symphonic Choir.

SMITH, CAROL SUE *COLUMBUS*
B.Sc.; Gamma Phi Beta; Scope (Treasurer).

SMITH, JOHN PARKER *YOUNGSTOWN*
B.Sc.; Sigma Nu.

SMITH, PRINCE A. *CINCINNATI*
B.Sc.; Kappa Alpha Psi (President); Newman Club.

SMITH, ROGER LOWN *COLUMBUS*
B.A.; Wesley Found.

STAMM, LAWRENCE *POUGHKEEPSIE, N. Y.*
Opt., B.Sc.; Intramural Sports; Junior Class President; Omega Epsilon Phi (Secretary); Sophomore Class Secretary; Stud. Opt. Assoc.

STAMP, WILLARD JAY *SALEM*
Opt. B.Sc.; Epsilon Psi Epsilon; Junior Class Secretary; Stud. Opt. Assoc.; Sigma Theta Epsilon.

STEINHAUSER, JUDITH ANN *DAYTON*
B.A.; Outing Club (Vice President); WRA (Secretary).

STONE, MARILYN ANN *CINCINNATI*
B.A.; Pi Beta Phi; LANTERN; Theta Sigma Phi.

SUINN, RICHARD MICHAEL *HONOLULU, HAWAII*
B.A.; Theta Kappa Phi (Alumni Secretary), (Secretary); Argonauts; Freshman Tennis Team; Hui O' Hawaiiana (Vice President); Newman Club (Vice President).

SWALES, DONALD G. *COLUMBUS*
B.A.; Sigma Phi Epsilon; Alpha Phi Omega; Ohio Folk Dance Festival; Poultry Science Club; Sailing Club; United Stud. Fellowship.

SWARTZ, IDA ANN *BUFFALO, N. Y.*
B.A.; Sigma Delta Tau; Hillel Found.; MAKIO; Sigma Alpha Eta; United Appeals.

SWITON, ARNOLD FRANK *LOUISVILLE, KY.*
B.A.; Sigma Alpha Mu.

TANZMAN, IRVING JACK *PARKVILLE, N. Y.*
Opt., B.Sc.; Phi Sigma Delta; Forensic Soc.; Omega Epsilon Phi; Optometry Senior Class Vice President; Prof. Interfrat. Coun.; Rifle Club; Stud. Opt. Assoc. (Treasurer).

TAYLOR, RICHARD CALVIN *COLUMBUS*
B.A.

TEEGARDEN, BARBARA JEAN *DAYTON*
B.A.; Delta Gamma; Swan Club.

TEMPLE, JAMES C. *ROCKFORD*
B.Sc.; Sigma Nu (Treasurer).

Stamm
Stamp
Steinhauser
Stone
Suinn
Swales

Swartz
Switon
Tanzman
Taylor
Teegarden
Temple

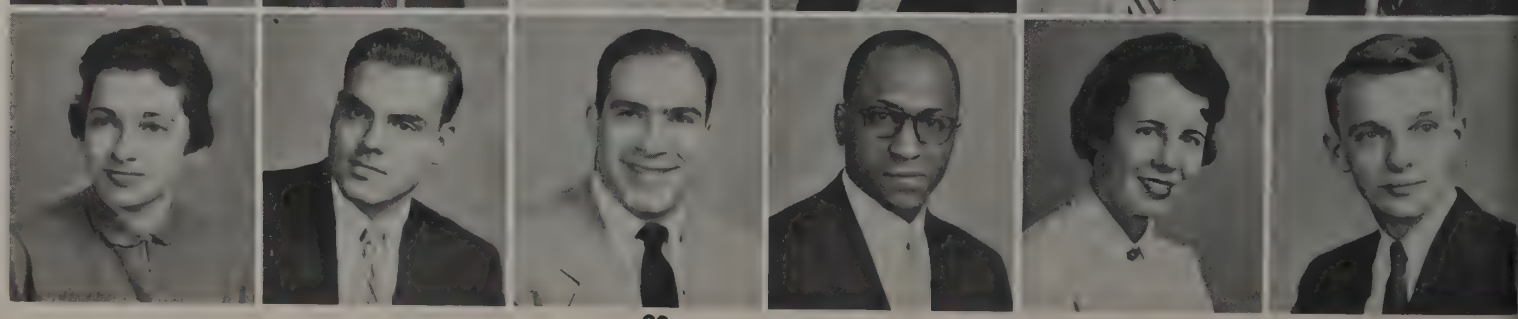

Thomas
Thorpe
Timen
Tolchinsky
Tufts
Uchimiya

Vaile
Van Fossen
Vannoy
Vasek
Ventker
Wagner

THOMAS, GEORGE WILLIAM *CLEVELAND*
B.A.

THORPE, RODNEY BURRIS *COLUMBUS*
Opt., B.Sc.; Theta Chi (Vice President), (Secretary); Alpha Phi Omega; Epsilon Psi Epsilon (Vice President); FCC; Religion in Life Week Com.; Strollers; Stud. Opt. Assoc.; Wesley Found.

TIMEN, LEROY *CLEVELAND*
B.Sc.

TOLCHINSKY, ROBERT EARLE *UNIVERSITY HEIGHTS*
B.A.; Phi Epsilon Pi; B'nai B'rith Hillel Found.; German Club; Greek Week Committee; Hillel Players; Makio; May Week Committee; OSPA; Strollers; SUNDIAL.

TUFTS, THOMAS WILSON *HUBBARD*
B.Sc.; Phi Kappa Sigma.

UCHIMIYA, JOHN *CLEVELAND*
Opt., B.Sc.; Epsilon Psi Epsilon; Stud. Opt. Assoc.

VAILE, VICTOR EDWARD, III *COLUMBUS*
B.Sc.; Alpha Epsilon Delta.

VAN FOSSEN, JOHN MAYNARD *COLUMBUS*
B.Sc.; Beta Theta Pi; Bucket and Dipper (Secretary); Dad's Day Chairman; Romophos; Union Activities (Sophomore Secretary).

VANNOY, JOE SHELDON *GREENVILLE*
B.A.

VASEK, JOSEPH A. *CLEVELAND*
B.Sc.; Delta Kappa Epsilon; Alpha Phi Omega; Sailing Club.

VENTKER, DAVID R. *PARMA*
B.Sc.; Sigma Pi; Arnold Air Soc.; Command Squad.; Orientation Week; Pistol Club; Scabbard and Blade.

WAGNER, MALCOLM E. *NOVELTY*
B.A.; Civitas.

WAHOFF, CHARLES GEORGE *WORTHINGTON*
B.Sc.; Beta Theta Pi; Golf; Alpha Epsilon Delta; Block "O" (Assistant Director); Bucket and Dipper; BPP; FAO (Freshman and Sophomore Secretary); Greek Week; Homecoming (Rally Chairman); May Week (Sports and Publicity Chairman); Ohio Staters; OSU Young Republican Club; Phi Eta Sigma; Romophos; Toastmasters.

WARBURTON, ROBERT GLENN *NILES, MICH.*
Opt., B.Sc.; Omega Epsilon Phi; Stud. Opt. Assoc.

WEAVER, CHARLES DWIGHT *MENDON*
Opt., B.Sc.; Epsilon Psi Epsilon; Stud. Opt. Assoc.

WEINGARDT, GEORGE GREGORY *TOLEDO*
B.A.; Delta Upsilon; Arts Coll. Coun. (Secretary); Block "O"; LANTERN (Managing Editor); Sigma Delta Chi (Treasurer); Strollers; Union Activities.

WEIZENECKER, JESSIE STURGEON *CINCINNATI*
B.Sc.; LANTERN Staff; Theta Sigma Phi.

WHERRY, ROBERT JAMES, JR. *COLUMBUS*
B.A.; Delta Upsilon; Block "O"; Drama Board; Ohio Staters; Scarlet Mask (President); Seawolf; Strollers.

WHITE, JOSEPH LEE *COLUMBUS*
B.A.; Sigma Alpha Mu; Civil Rights Forum; Commerce College Council; Stud. Senate (Sophomore Secretary); Union Activities.

WILKIE, LORNA CHRISTINE *BELLBROOK*
B.Sc.; Alpha Lambda Delta; Block "O"; Film Classics Club; Pleiades (Taygeta President).

WILLIAMS, MARY ELIZABETH *COLUMBUS*
B.A.; Strollers; Univ. Theatre.

WILLIAMS, WARREN JAMES *WILMINGTON*
B.Sc.

WILLIAMSON, MARY ELIZABETH *BELFAST*
B.Sc.; Activities Band; Alpha Epsilon Delta; Ohio Alpha (President); Amer. Chem. Soc., Student Affiliate (Secretary); Univ. Chorus.

WILSON, RICHARD FREDERICK *EATON*
B.A.; Theta Kappa Phi; Newman Club.

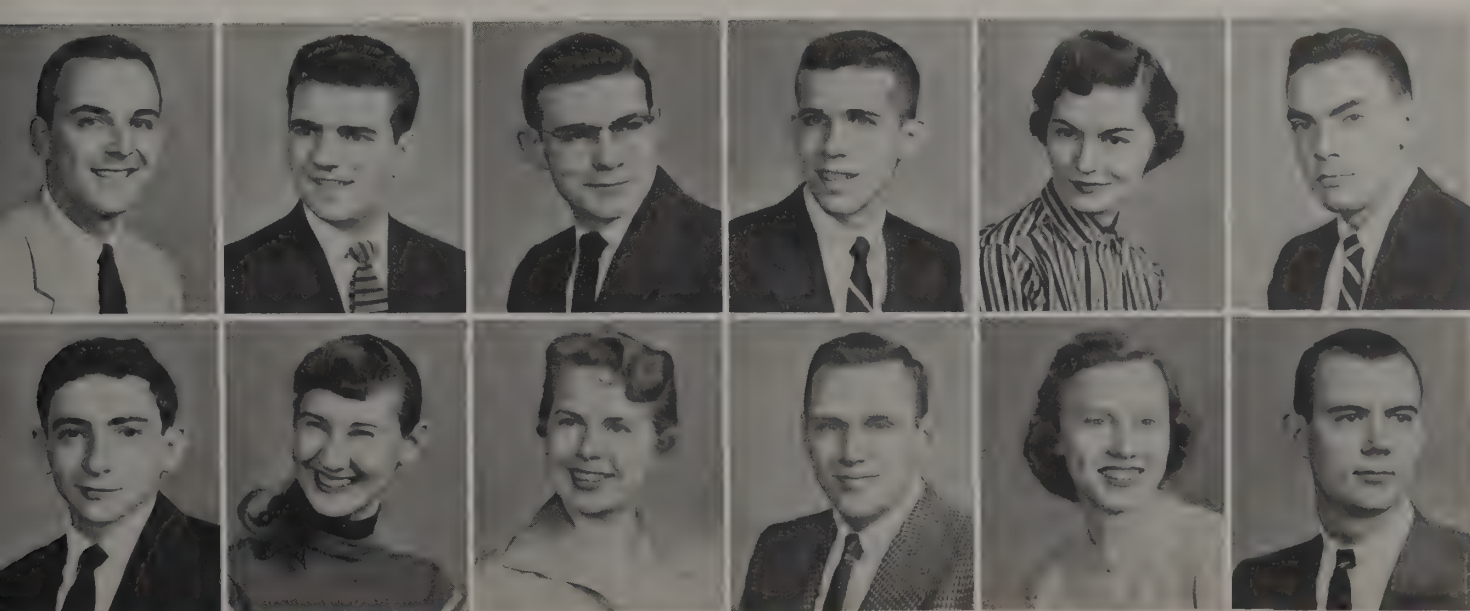

Wahoff
Warburton
Weaver
Weingardt
Weizenecker
Wherry

White
Wilkie
Williams, M.
Williams, W.
Williamson
Wilson

WINCHELL, BEATRICE ANN *CARDINGTON*
B.Sc.; Newman Club.

WINDHAM, GERALDINE *WASHINGTON, D. C.*
B.Sc.; Chi Omega; FCC; Greek Week (Co-Chairman); MAKIO; VIC; WSGA.

WISHAM, WILLIE PEARL *LITTLE ROCK, ARK.*
B.Sc.; Alpha Kappa Alpha; NAACP; Univ. Chorus; YWCA; Pinelake Co-op Service Comm.

WOLFE, THOMAS EDWARD *VALLEY CITY*
B.A., Activities Band; Kappa Kappa Psi; Marching Band;

WRIGHT, JULIA ANNE *ROANOKE, VA.*
B.Sc.; Alpha Chi Omega.

ZEMER, JAMES CRUSE *FOSTORIA*
B.Sc.; Alpha Tau Omega; Alpha Epsilon Delta; Pledgetrainers Council.

ZUCKERMAN, FREDDY *NEW YORK, N. Y.*
B.Sc.; Alpha Epsilon Delta; Arts College Coun.; Command Squad; Coun. of Dorm Presidents; Nat. Defense Trans. Assoc.; Phi Eta Sigma; River Road Dorm Vice President; Young Republican Club.

Winchell

Windham

Wisham

Wolfe

Wright

Zemer

Zuckerman

Dean
Walter C. Weidler

Assistant Dean
Professor J. Wayne Ley

Acting Secretary
Professor Paul Noble

Assistant Junior Dean
Mrs. Katherine P. Allen

Junior Dean
Charles Wells Reeder

COLLEGE OF COMMERCE SOCIAL ADMINISTRATION

Introducing the

Commerce Professor

of the Year

Prof. Reeder, an admirer of art, looks at one of his wife's paintings displayed at home.

A "green thumb" is the proud possession of Prof. Reeder, who experiments with many plants.

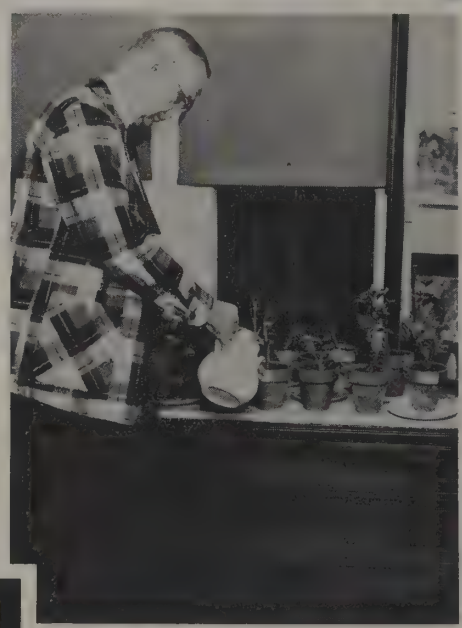

"A finger in every pie" typifies the fifty years of loyal service to the University by Junior Dean Charles Reeder. Since 1928 he has been the Jr. Dean of the Commerce College.

Freshmen receive information about careers from Jr. Dean Reeder in commerce survey class.

Throughout the years Dean Reeder has made statistical studies of educational problems so that he might advise students with sound and basic facts. He is now serving as Chairman of the Committee on Selective Service and is also a member of the Junior Council.

Top administrators talk with Mr. Clifford Hood, President of the United States Steel Corporation.

An example of the vast program of the Commerce College is this Adult Education Conference.

A senior, Robert Kent learns all about job openings at the Commerce placement office. Mr. Steele, the director, interviews him.

Students majoring in Social Administration discuss the role of leadership in the group.

Accomplishments

The College of Commerce and Administration, like any large business organization, has many divisions and a wide range of activities. Its undergraduate and graduate programs in the departments of accounting, business organization, economics, geography, sociology, and the School of Social Administration prepare men and women for careers in government, business and the rapidly growing field of social work. The college also renders important teaching service to students in other colleges.

Another extensive and noteworthy activity of the college is the adult education program. Through short courses, institutes, and conferences, the College makes important contributions to adult education in the fields of business, social work, and worker education.

The Bureau of Business Research serves faculty, students and Ohio industry and trade through its studies and publications.

TOP ROW: Stafford, Levin, Stotter, Minton, Edmondson, Carr, Garrison, Schwartz, Lehner, Leupold. ROW TWO: Bichimer, Dreher, Black, Olwine, Bualer, Koch, Poague, Schmidt. ROW ONE: Bame, Arnsbarger, Gibbs, Keatts.

Progress deemed important

Commerce College Council

"Always room for improvement" is a phrase echoed by Commerce College Council members. This group of students meets with department heads to discuss any problems or ways to better the college. Through the use of the Council's suggestion box, students can also express ideas for the college's benefit.

The Council published a newspaper with articles by professors and announcements of concern to Commerce students. With a 2.5 average, students may petition for membership in the council.

Beta Alpha Psi

Not a shadow of a doubt

Members of Beta Alpha Psi, national honorary accounting fraternity, are not "bewitched, bothered, and bewildered." At meetings speakers discussed various phases of accounting, which helped members decide which field to enter.

One of the highlights of the year was the meeting of Beta Alpha Psi and the Columbus chapter of CPA's at which Attorney General William O'Neil spoke. Also adding spice to the year's activities was the annual Christmas party.

TOP ROW: Fischer, Lindsay, Hoffman, Cox, Bolon, Hiscox. ROW THREE: Flynn, Jencks, Kohler, Clayman. ROW TWO: Pierce, Layman, Bach, Davy. ROW ONE: Jones, Fisher, Stanforth, Copeland.

To join is a good policy

Insurance Society

Before the meeting begins, members relax and enjoy dinner.

TOP ROW: Miranda, Clark, Rhoades, Desmond, Himelick, Hach, Pfeffer, Ellis. ROW ONE: Mattinson, Ewing, Stahl, Lane, Hassel, Temple, Beaton, Bickley.

With mention of the word "insurance," members of the Insurance Society are likely to perk up their ears eagerly, for, after all, the group's purpose is to further the interest of insurance students. This organization is now planning to form a working insurance company with the tentative name, "The Griffith Insurance Company."

The meetings consisted of dinners followed by debates or guest speakers. Among the eminent guests who spoke to the organization was Mr. James Howard, insurance manager of North American Aviation. He and other professional men in the insurance field showed the members how their classroom studies applied in actual business.

A field trip was taken by the Society to the American Rolling Mills Company. Here the group saw how the needs of insurance would enter into actual business.

Still strong at age forty

Alpha Kappa Psi

TOP ROW: Mattison, Smigel, Slane, Jones, Carr, Stanforth, Schmidt, Pierce, Poulton. ROW TWO: Luongo, Santon, Dozer, Howard, Kindinger, Horlick, Davis. ROW ONE: Pickens, Leupold, Hider, Lemponen, Quinn, Fischer, Jones.

OFFICERS

Frank Schmidt
President

Paul Pickens
Vice President

James Reed
Secretary

Larry Santon
Treasurer

Members of Alpha Kappa Psi don't need canes or rocking chairs even though their fraternity is the oldest professional group in the field of Commerce. In the spring, Mu chapter at OSU celebrated its fortieth anniversary. Since the founding of the fraternity in 1904, its object has been to foster scientific research in the field of Commerce and demand higher ideals in this field.

This fall Mu played host to the district convention. Representatives of eight different universities were present, in addition to the national president and district counselor. The successful convention was climaxed by a dance at the Union.

This year Mu established an alumni chapter in Columbus. Members were also kept busy with a business research project for the Commerce College.

Work helps to open door

Phi Chi Theta

With a golden key, the door to future success can be unlocked by the outstanding senior women in Commerce. Annually, Phi Chi Theta, a national professional honorary fraternity for women, gives this key as a reward to a deserving senior at the annual Founder's Day Banquet.

Tau chapter's program at O.S.U. included semi-monthly meetings, rush parties, and initiations. Three scholarships are given yearly by the national group to its members.

TOP ROW: Buchmann, Garey, Pollock, Schubert, Cannon, Taylor, Longstreth. ROW ONE: Head, Campbell, Dreher, Fisher, DeBlass, Miller.

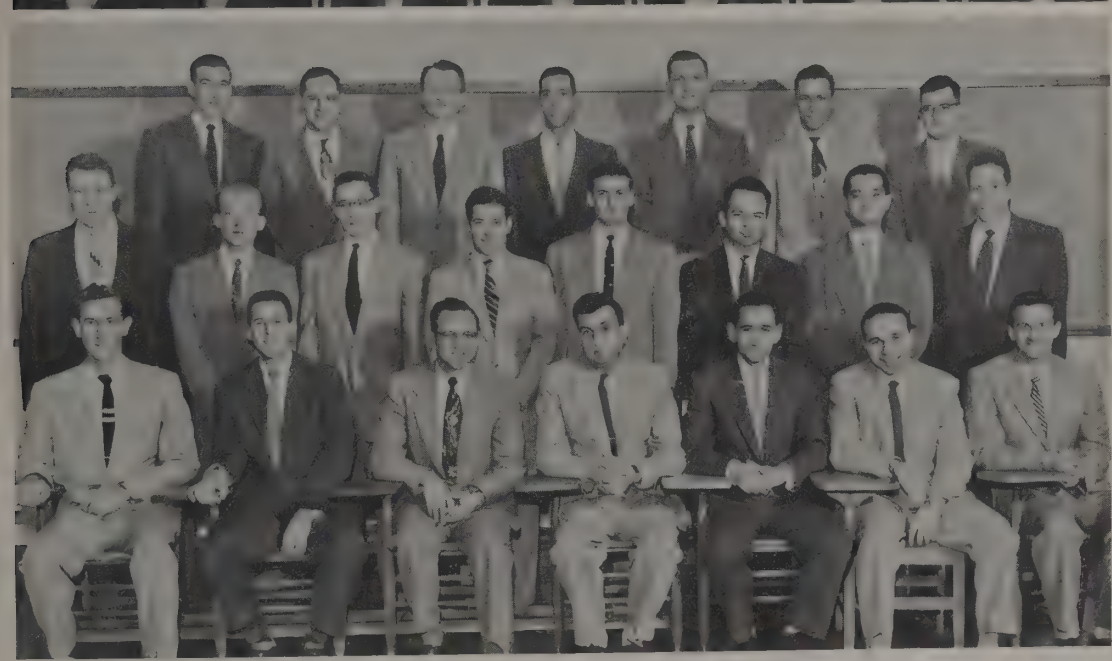

TOP ROW: Hall, Middleton, Weaver, Leppert, Marsh, Leslein, Twiner. ROW TWO: Wiekens, Strohl, Strong, Eberst, Turner, Prada, Giovagnoli, Frank. ROW ONE: Bowers, Herold, Schlender, Healey, Solomon, Roscoe, DePaul.

The very best of the rest

The Society for the Advancement of Management

What is top management doing throughout the country? The Society for the Advancement of Management knows the answer to this question, because the best men in management belong to this great organization.

To acquaint the group with men in management, guests at the meetings discussed various phases of their jobs, management's problems, and the newest techniques. A banquet at the Ohio Union climaxed S.A.M.'s activities.

Commerce Seniors

Adams
Aler
Archer
Argie
Bailey
Baine

Bakle
Barclay
Barnett
Batchelor
Baumgardner
Beck

ADAMS, RONALD NOEL — *LAKEWOOD*
B.Sc.; Sigma Pi; AFROTC Drill Team; Command Squad.

ALER, EARL ALBERT, JR. — *SPRINGFIELD*
B.Sc.; Delta Chi; Pershing Rifles (Regimental Commander); Scabbard and Blade.

ARCHER, MARTHA ANN — *CINCINNATI*
B.Sc.; Alpha Kappa Alpha.

ARGIE, GEORGE JOHN — *CLEVELAND*
B.Sc.; Alpha Phi Delta.

BAILEY, ROBERT EDGAR — *TIFFIN*
B.Sc.; Sigma Pi.

BAINE, SHIRLEY JEAN — *ROCKY RIVER*
B.Sc.; Kappa Alpha Theta; Secretarial Club; Union Activities.

BAKLE, EDWARD PALMER — *HICKSVILLE*
B.Sc.; Kappa Sigma; Buckeye Pol. Party; Military Ball Com.

BARCLAY, HERBERT WENDELL — *COLUMBUS*
B.Sc.; Alpha Tau Omega; Buckeye Pol. Party.

BARNETT, RANDELL M. — *ASHLAND*
B.Sc.; Sigma Alpha Mu.

BATCHELOR, SHIRLEY ANN — *TOLEDO*
B.Sc.; Delta Sigma Theta; Sigma Alpha Sigma (Secretary-Treasurer).

BAUMGARDNER, ANDREW JAMES — *MAPLE HEIGHTS*
B.Sc.; Tau Kappa Epsilon; Block "O"; Buckeye Pol. Party; YMCA.

BECK, WILLIAM FRANKLIN — *FREMONT*
B.Sc.; Delta Upsilon.

BECKLER, HOWARD ELLIOT — *CLEVELAND*
B.Sc.; Alpha Delta Sigma; Freshman Wrestling.

BEEBE, RICHARD JAMES — *UTICA*
B.Sc.; Kappa Kappa Psi; Marching Band; Newman Club.

BELL, HUGH S. — *FINDLAY*
B.Sc.; Alpha Tau Omega; Football.

BELLIOS, ARISTOTLE CHRISTOPHER — *AKRON*
B.A.; Air Command Squad; Tau Kappa Epsilon (Chaplain).

BEGIEN, NOLAN A. — *COLUMBUS*
B.Sc.; Coll. Academy of Restauranteurs.

BELDEN, PARK A. — *LEROY*
B.Sc.

BLACKER, LLOYD HARRISON, JR. — *DAYTON*
B.Sc.; Freshman and Junior Basketball; Soc. for Ad. of Mngmt.

BLAKE, DIANE LEE — *COLUMBUS*
B.Sc.; Alpha Xi Delta; Golddiggers (Chairman); May Week Com. (Chairman); Mirrors; Mortar Board (Treasurer); Panhellenic Conference (Chairman); Strollers (Vice President); Student Court Justice; WSGA Board; YWCA.

BOBST, JACK EDWARD — *BEAVER*
B.Sc.; Delta Sigma Pi (Treasurer); OSPA.

BOLTON, JAMES JOSEPH — *URBANA*
B.Sc.; Delta Upsilon (President); Alpha Delta Sigma; CFP; FMA; Stud. Bar Assoc.

BOONE, DON WILLIAM — *CANTON*
B.Sc.; Phi Kappa Tau; Rifle Team (Captain); Coun. of Men's Org.; FCC; Greek Week; Pershing Rifles; Pledgetrainers Coun.; ROTC Rifle Team; Stud. Senate; Varsity "O"

BORTON, JOHN ROBERT — *ALLIANCE*
B.Sc.; Delta Tau Delta (Vice President); Football (Co-Captain); Anchor and Chain; Bucket and Dipper; Junior Class President; May Week Dance Chairman; Men's Commission; Ohio Staters (Vice President); Romophos; Senior Class Vice President; Sphinx (Vice President); Stud. Senate.

Beckler
Beebe
Bell
Bellios
Begien
Belden

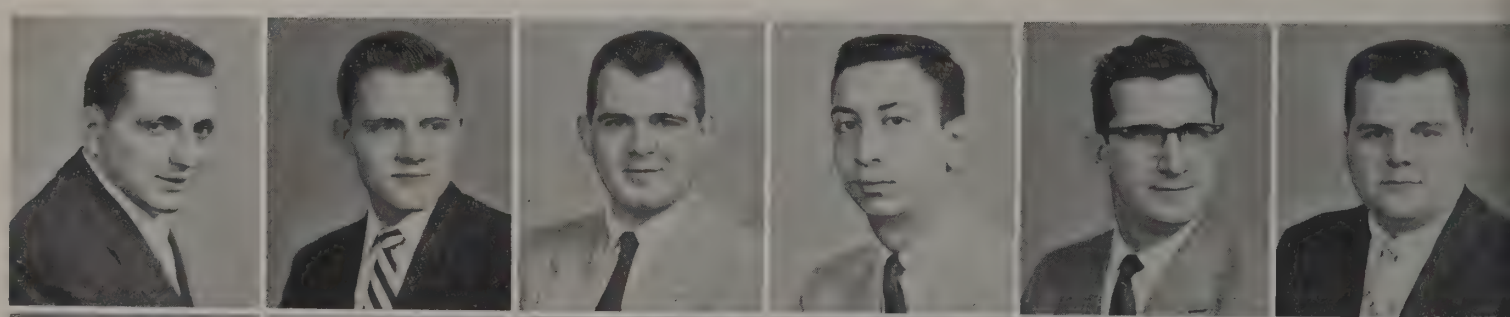

Blacker
Blake
Bobst
Bolton
Boone
Borton

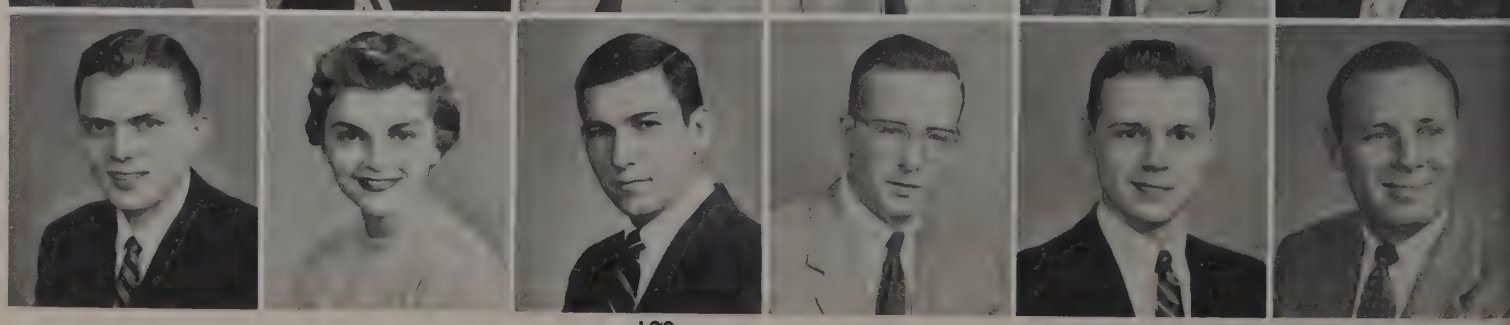

Boyer
Bricken
Burget
Burke
Cadot
Caldwell

Campbell
Cameron
Capell
Carozzi
Carr
Cassady

BOYER, RICHARD FRANKLIN *UTICA*
B.Sc.

BRICKEN, DALE E. *STRUTHERS*
B.Sc.; Forensic Soc.; OSPA; Phi Sigma Kappa (Secretary); YMCA.

BURGET, EUGENE FRANKLIN *PORT CLINTON*
B.Sc.; Delta Upsilon (President), (Secretary), Pledgetrainer); Arnold Air Soc.; CFP; Military Ball; Military Coun.; Pledgetrainers Coun.

BURKE, LAURA MAE *STEUBENVILLE*
B.Sc.; Delta Sigma Theta; NAACP.

CADOT, JUDITH ANNE *COLUMBUS*
B.Sc.; Kappa Kappa Gamma; Phi Chi Theta; Retailing Assoc. (President).

CALDWELL, MAURICE ARTHUR *WESTERVILLE*
B.Sc.

CAMPBELL, LOU ANN *ZANESVILLE*
B.Sc.; Delta Zeta; Links; Strollers.

CAMERON, RICHARD KENNETH *GRANDVIEW HEIGHTS*
B.Sc.; Alpha Phi Omega; Block "O"; Civitas; College Group of First Comm. Church; Embassy Club; Film Classics Club; Inter-Varsity Club; Law School Young Republican Club; MAKIO (Chief Photographer); OSU Photography Club; Soc. for Adv. of Mngmt.; Strollers; Stud. Bar Assoc.; United Independents; Westminster Found.; YMCA.

CAPELL, JANET ELIZABETH *COLUMBUS*
B.Sc.; Alpha Kappa Delta; Kappa Phi; Sigma Alpha Sigma.

CAROZZI, FRANK *CANTON*
B.Sc.; Alpha Phi Delta; FCC; FFC; OSPA.

CARR, WILLIAM SUTHERLAND *FINDLAY*
B.Sc.; Sigma Alpha Epsilon.

CASSADY, RICHARD J. *VIENNA*
B.Sc.; Delta Sigma Phi; Interclub Coun.; Interclub Coun., Stad. Dorm; Wesley Found.

CHAMBERLAIN, ROBERT VORBERG *MARIETTA*
B.Sc.; Retailing Assoc.; Soc. for Ad. of Mngmt.; YMCA.

CHARAS, CHRISTINE J. *COLUMBUS*
B.Sc.; Alpha Phi; MAKIO; Red Cross; Retailing Club.

CHESSMAN, LESTER F. *AVON LAKE*
B.Sc.; Phi Kappa Sigma.

CHILDERS, MRS. NANCY FRY *PITTSBURGH, PA.*
B.Sc.; YWCA.

CIMINELLO, JOSEPH VINCENT *COLUMBUS*
B.A.; Baseball.

COHEN, SYBIL LOU *TOLEDO*
B.Sc.; Alpha Epsilon Phi; Hillel Found.; Univ. House Assembly.

COHEN, WILLIAM BLANCHARD *WASHINGTON, D. C.*
B.Sc.; Argonauts.

COLLINS, RICHARD MARVIN *ST. CLAIRSVILLE*
B.Sc.

CONNER, JOHN FRANKLIN *SIDNEY*
B.Sc.; Arnold Air Soc.; Air Force Drill Team; Command Squad.

COOPERIDER, ROBERT JAMES *COLUMBUS*
B.Sc.; Scabbard and Blade.

COPELAND, LOWELL CORNELL *CIRCLEVILLE*
B.Sc.; Alpha Kappa Lambda; Alpha Kappa Psi; Beta Kappa Psi (Treasurer); OSPA; YMCA.

CORSI, QUINDO ALBERT *DOVER*
B.Sc.; Delta Sigma Pi.

Chamberlain
Charas
Chessman
Childers
Ciminello
Cohen, S.

Cohen, W.
Collins
Conner
Cooperider
Copeland
Corsi

Commerce Seniors

CRANGLE, E. V. *BUFFALO, N. Y.*
B.Sc.

DALE, LILA AUDRIENNE *COLUMBUS*
B.Sc.; Alpha Phi (Vice President); Chimes; Coun. of Sorority Pledgetrainers (Vice President); Golddiggers (Publicity Chairman); Mirrors; Mortar Board; Ohio Union Board of Overseers; Phi Chi Theta; Silhouettes; Homecoming Queen's Com. (Chairman); Homecoming Rally Com. (Secretary); Homecoming Dance Com. (Secretary); May Week Special Events (Secretary); UA (Collections Chairman); VIC; Women's Panhellenic Assoc. (Treasurer); WSGA Public Relations (Chairman).

DAVIES, RICHARD MAURICE *LIMA*
B.Sc.

DAVIS, JAMES EARL *BARBERTON*
B.Sc.; Alpha Tau Omega (Vice President); Greek Week; Social Forum; Toastmasters.

DEBECK, BETTE LOUISE *COLUMBUS*
B.Sc.; Pi Beta Phi.

BELLENBACH, GEORGE B. *COLUMBUS*
B.Sc.

DENNEY, DOROTHY JEAN *WOOSTER*
B.Sc.; Alpha Gamma Delta (Treasurer); Secretarial Club; YWCA.

DICKINSON, JAMES E. *MEDINA*
B.Sc.

DIMOND, RICHARD LEE *COLUMBUS*
B.Sc.

D'IPPOLITO, GUIDO LUCIANE *COLUMBUS*
B.Sc.; Command Squad; Soc. for Ad. of Mngmt. (Vice President).

DIROSARIO, JOHN PAVEY *COLUMBUS*
B.Sc.; Arnold Air Soc.

DOERSAM, NANCY ANN *COLUMBUS*
B.Sc.; Alpha Phi; Links; WSGA.

DONOVAN, IAN ERIC MICHAEL *LADUE, MO.*
B.Sc.; Delta Chi; Am. Soc. of Mech. Engrs.; Anchor and Chain; Drill Platoon; Military Ball (Co-Chairman); Military Council; Pledgetrainers Coun.; Seawolf; YMCA.

DREHER, JOAN A. *COLUMBUS*
B.Sc.; Alpha Gamma Delta (Vice President); Beta Gamma Sigma (Vice President); Comm. Coll. Council; Phi Chi Theta (President); Secretarial Club (President); Orientation Week (Student Leader).

DUGGER, DEAN ALAN *COLUMBUS*
B.Sc.; Kappa Sigma; Football.

ELDER, WILLIAM CHARLES *SOMERSET*
B.Sc.; Phi Kappa Alpha; Newman Club.

ELLIS, GEORGE THOMAS *ZANESVILLE*
B.Sc.

EMERY, MARY ANN *COLUMBUS*
B.Sc.; Delta Gamma (Vice President); Comm. Coll. Council; Union Activities; Campus Mother's Day (Chairman); Editor of ACTIVIT-EYES; May Week (Panorama); WSGA.

ENGLISH, SHARON NEAL *COLUMBUS*
B.Sc.; Kappa Kappa Gamma; Secretarial Club.

FARHA, SIDNEY A. *MONTGOMERY, W. VA.*
B.Sc.; Delta Chi; Student Senate; Military Council; NROTC Drill Platoon; Anchor and Chain; Spanish Club.

FISHER, MRS. ELAYNE SHATZ *LANCASTER*
B.Sc.; Delta Phi Epsilon (Vice President); Hillel Found.; Retailing Assoc.

Crangle
Dale
Davies

Davis
DeBeck
Bellenbach

Denney
Dickinson
Dimond

D'Ippolito
DiRosario
Doersam

Donovan
Dreher
Dugger

Elder
Ellis
Emery

English
Farha
Fisher

Fisher
Flynn
Folden
Ford
Frambes
Frank
Frankhouser
Friedman
Fritz
Frye
Gale
Galloway

FISHER, PATRICIA ANN — *MILLERSBURG*
B.Sc.; Alpha Lambda Delta; Beta Alpha Psi (Secretary); Beta Gamma Sigma; Phi Chi Theta (Treasurer).

FLYNN, THOMAS MICHAEL — *COLUMBUS*
B.Sc.; Phi Gamma Delta; Anchor and Chain; Beta Alpha Psi.

FOLDEN, JANICE MARGARET — *GALLIPOLIS*
B.Sc.; Kappa Phi; Phi Chi Theta; Soc. for Ad. of Mngmt. Univ. Chorus; Women's Glee Club.

FORD, JAMES WELLESLEY — *BARBERTON*
B.Sc.; Phi Kappa.

FRAMBES, G. STARK — *WORTHINGTON*
B.Sc.; Delta Upsilon.

FRANK, ROBERT H. — *FOREST HILLS, N. Y.*
B.Sc.; Sigma Alpha Mu.

FRANKHOUSER, RICHARD DEMUTH — *EAST ORANGE, N.J.*
B.Sc.; Soc. for Ad. of Mngmt.

FRIEDMAN, DAVID — *AKRON*
B.Sc.; Phi Sigma Delta (Treasurer); Command Squad.

FRITZ, PHILIP JOE — *SANDUSKY*
B.Sc.; Soccer Team (Co-Captain)

FRYE, ROBERT L. — *COLUMBUS*
B.Sc.

GALE, BARBARA ANN — *CANAL WINCHESTER*
B.Sc.; Phi Mu.

GALLOWAY, JOHN EDWARD — *COLUMBUS*
B.Sc.; Delta Sigma Pi.

GORDON, PERRY — *CLEVELAND HEIGHTS*
B.Sc.; Tau Epsilon Chi; Hillel Found. Soc. for Ad. of Mngmt.

GORMAN, ROBERT THOMAS — *VANDALIA*
B.Sc.; Delta Upsilon; Arnold Air Soc. (President); Am. Chem. Soc.; Military Coun. (President); Military Ball (Chairman); Ohio Staters; Frat. Affairs Office; Scabbard and Blade.

GOTSCHALL, JOHN WILLIAM — *SCIO*
B.Sc.; Delta Sigma Pi.

GRILEY, THEODORE DILLON — *LANCASTER*
B.Sc.; Phi Gamma Delta; Alpha Delta Sigma; BPP; Command Squad.; FCC; Freshman Football; Freshman Swimming; MAKIO; OSPA; Red Cross (Representative); YMCA.

GURNEY, LEE ALLAN — *CLEVELAND*
B.Sc.; Alpha Epsilon Pi; Beta Alpha Psi; SUNDIAL.

GWIRTZMAN, HONORA — *ROCHESTER, N. Y.*
B.Sc.; Sigma Delta Tau (Secretary); Buckeye Pol. Party (Secretary); FCC; Hillel Found.; MAKIO; OSPA; Retailing Assoc.; Senior Class Cabinet.

HACH, THEODORE RALPH — *PAINESVILLE*
B.Sc.; Sigma Nu; Insurance Soc.

HALL, ELWOOD BURDETT — *MANSFIELD*
B.Sc.; Kappa Delta Rho (President); Council Frat. Pres.; Ins. Soc.; OSPA; Soc. for Ad. of Mngmt. (Vice President).

Gordon
Gurney
Gorman
Gwirtzman
Gotschall
Hach
Griley
Hall

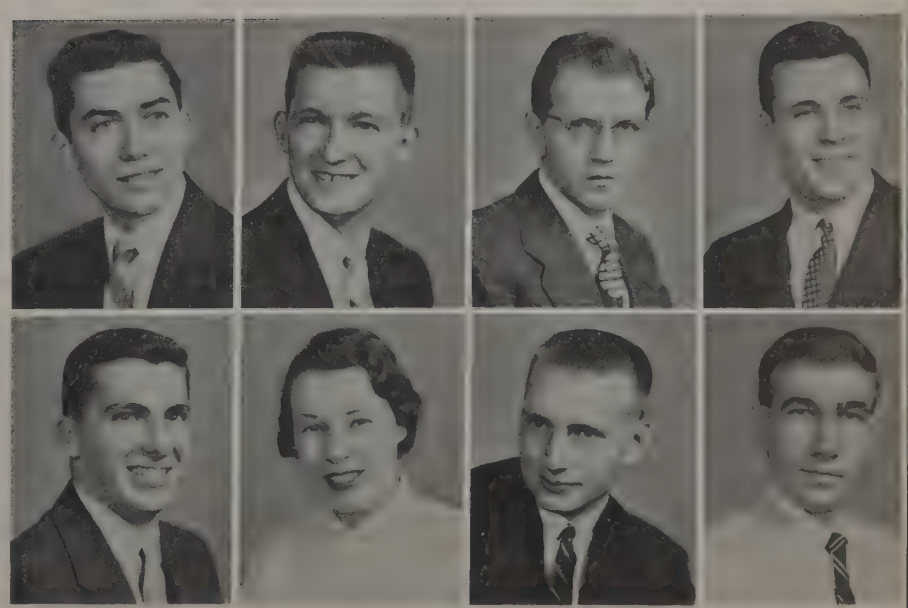

Commerce Seniors

Hanlon
Harris
Hatton
Hawkins
Heinzerling
Hensge

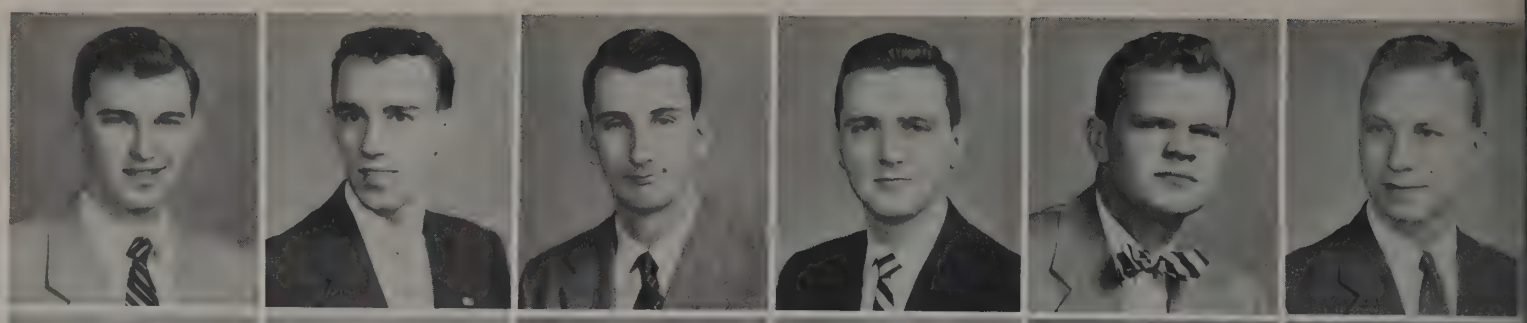

Herbert
Herold
Hider
Hill
Hilty
Hoffman

HANLON, KEITH BYRON *BEXLEY*
B.Sc.; Tennis (Captain).

HARRIS, WILLIAM KRESS *COLUMBUS*
B.Sc.; Sigma Phi Epsilon; Alpha Phi Omega; Larosse; Soc. for Ad. of Mngmt.

HATTON, EDWIN EARL *DAYTON*
B.Sc.

HAWKINS, JAMES M. *GOSHEN*
B.Sc.; Theta Chi; Greek Week; NROTC Drill Platoon; Pledgetrainers Coun.; SUNDIAL.

HEINZERLING, ROBERT ALLEN *COLUMBUS*
B.Sc.; Lambda Chi Alpha; Alpha Delta Sigma (President); Anchor and Chain; Men's Glee Club; NROTC Drill Platoon; OSU Vets' Assoc.; SEAWOLF; Delta Sigma Pi.

HENSGE, WILLIAM YOST *PORTSMOUTH*
B.Sc.; Delta Tau Delta.

HERBERT, JOHN DAVID *COLUMBUS*
B.Sc.; Delta Sigma Pi (Vice President); Retailing Assoc. (Vice President).

HEROLD, ALFRED STANLEY *SANDUSKY*
B.Sc.; Newman Club; Soc. for the Ad. of Mngmt. (President).

HIDER, RICHARD WILLIAM *WOOSTER*
B.Sc.; Alpha Kappa Psi.

HILL, MARTHA JANE *BUCYRUS*
B.Sc.; Stud. Court; Women's Golf Club (Treasurer).

HILTY, CLINTON CLYDE *COLUMBUS*
B.Sc.; Delta Sigma Pi (Vice President).

HOFFMAN, NORMAN N. *SOUTH EUCLID*
B.Sc.; Phi Sigma Delta (Social Member); Beta Alpha Psi; Beta Gamma Sigma; Hillel Found.; MAKIO.

HOFIUS, PAUL V. *SHARPSVILLE, PA.*
B.Sc.; Soc. for Ad. of Mngmt.; Veterans' Club.

HOHL, JOHN JASON *NEWARK*
B.Sc.

HOOKER, THOMAS LEON *MOULTRIE, GA.*
B.Sc.; YMCA; Baptist Disc. Stud.; Block "O".

HOOVER, RICHARD LEE *NAPOLEON*
B.Sc.; Sigma Phi Epsilon; Freshman Basketball; OSPA; Lacrosse; Soc. for Ad. of Mngmt.

HORLICK, DOUGLAS THEODORE *WICKLIFFE*
B.Sc.; Alpha Kappa Lambda; Alpha Kappa Psi (Vice President); Command Squad.

HOWISON, STEPHEN WILLIAM *COLUMBUS*
B.Sc.; Delta Chi; Command Squad.; Engrs. Physics Soc.; Lutheran Stud. Found.; YMCA.

HOYT, JOSEPHINE *MIDDLEPORT*
B.Sc.; Delta Gamma.

HUBBARD, HARRY CHARLES *COLUMBUS*
B.Sc.; Delta Sigma Pi; Command Squad.

HUGGINS, RALPH LEVI *FREDERICKTOWN*
B.Sc.; Sigma Nu.

HUSTON, GEORGE RUSSELL, JR. *SALEM*
B.Sc.; Delta Sigma Pi (Vice President); Activities Band; Command Squad.; Marching Band; Univ. Concert Band; YMCA.

JACOBY, THOMAS H. *ATLANTA, GA.*
B.Sc.; Sigma Alpha Epsilon (President), (Treasurer), (Secretary); Alpha Kappa Psi; Big Ten IFC Panhel. Conf.; Comm. Coll. Coun.; CFP Positive Projects Chairman; Greek Week; Frat. Aff. Office; FFC; Help Day (Chairman); Men's Commission (Justice); Pledgetrainers Coun., Exec. Com.; Soc. for Ad. of Mngmt.

JEFFREY, PETER *WELLSVILLE*
B.Sc.; Delta Upsilon; Frat. Aff. Office; Sundial.

Hofius
Hohl
Hooker
Hoover
Horlick
Howison

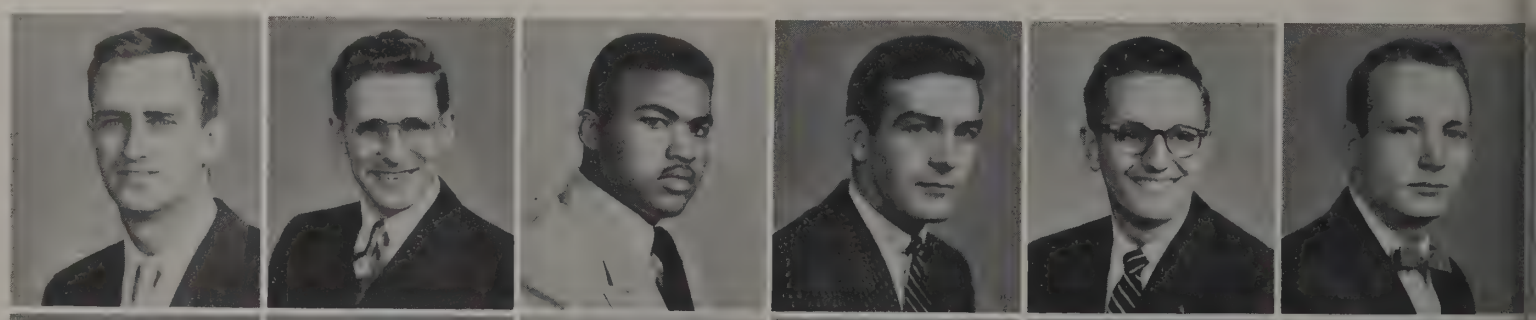

Hoyt
Hubbard
Huggins
Huston
Jacoby
Jeffrey

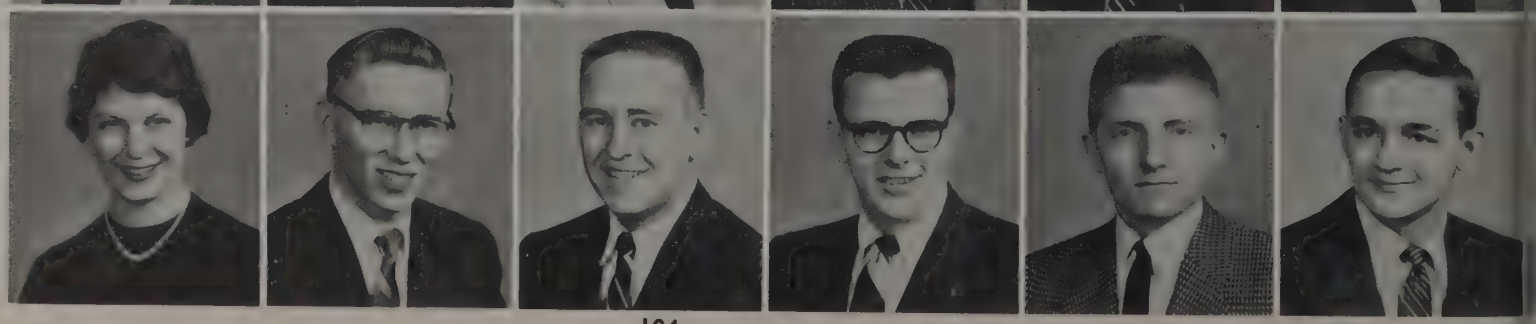

Johnston
Jones, G.
Jones, J.
Jones, S.
Kanter
Kiefhaber

Kindinger
King
Kipperman
Krejci
Kressin
Kuechenmeister

JOHNSTON, CAROL ANN *COLUMBUS*
B.Sc.; Pi Beta Phi; WSGA; YWCA.

JONES, GWEN EILENE *RADNOR*
B.Sc.

JONES, JOYCE MARIE *DAYTON*
B.Sc.; Delta Sigma Theta (Treasurer); NAACP (Secretary); USO; Women's Panhellenic Assoc. (Treasurer); Women's Rec. Assoc.; YWCA.

JONES, STANTON A. *SHELBY*
B.Sc.; Alpha Kappa Psi; Beta Alpha Psi; Comm. Coll. Coun.

KANTER, JOEL EDMUND *BRIDGEPORT*
B.Sc.; Phi Epsilon Pi (Treasurer); Hillel Found.

KIEFHABER, NANCY *COLUMBUS*
B.Sc.; Pi Beta Phi.

KINDINGER, DONALD E. *CRESTLINE*
B.Sc.; Alpha Kappa Psi (Treasurer); Beta Alpha Psi (Vice President).

KING, GENE PAUL *ZANESVILLE*
B.Sc.

KIPPERMAN, MARCIA L. *TOLEDO*
B.Sc.; Delta Phi Epsilon (Vice President); FCC; Hillel Choir.

KREJCI, JO THERESE *CLEVELAND*
B.Sc.; Newman Club; OSPA (Secretary); Retailing Assoc.; Union Activities.

KRESSIN, LOUIS CHARLES *WASHINGTON, D. C.*
B.Sc.; Alpha Epsilon Pi; FCC.

KUECHENMEISTER, JANICE ROSE *CINCINNATI*
B.Sc.; Buckeye Glider Club (Secretary); Newman Club.

KUHLMANN, GERALD CHARLES *COLUMBUS*
B.Sc.

LADOW, JOHN PAUL *COLUMBUS*
B.Sc.

LANDERS, ROGER STUART *SHAKER HEIGHTS*
B.Sc.; Zeta Beta Tau; Buckeye Pol. Party; Intramurals; May Week; SUNDIAL.

LANE, RICHARD WATSON *WORTHINGTON*
B.Sc.; Delta Upsilon.

LAVEN, HARRIET L. *UNIVERSITY HEIGHTS*
B.Sc.; Delta Phi Epsilon; Alpha Lambda Delta; Hillel Found.; MAKIO.

LEES, THOMAS POTTER *DAYTON*
B.Sc.; Sigma Chi; Intramural Basketball, Football, Softball; Scabbard and Blade.

LEMPONEN, JOHN LAWRENCE *ASHTABULA*
B.Sc.; Alpha Kappa Psi; Newman Assoc.

LEPPERT, HAROLD N. *MANSFIELD*
B.Sc.

LEUPOLD, RICHARD CARNOT *COLUMBUS*
B.Sc.; Alpha Kappa Psi; Amicists; Beta Gamma Sigma; Phi Eta Sigma.

LEVIN, JOSEPH R. *CLEVELAND*
B.Sc.; Tau Epsilon; Hillel Choir; Scarlet Mask.

LEVIN, STAN *KANSAS CITY, MO.*
B.Sc.; Phi Sigma Delta (President); Bucket and Dipper; Comm. Coll. Coun.; Council of Frat. Pres.; Greek Week Comm.; Hillel Found.; Ohio Staters; Orientation Week (Student Leader); OSPA (President); Religion in Life Week; Sigma Alpha Sigma (President); Senior Class Cab.; Stud. Life Conf.; Stud. Senate (Director of Stud. Rel.); Senior Class Treasurer; Union Activities; UA (WUS Adv. Bd. Chairman); Union Board of Overseers; WOIO.

LEVISEUR, KURT GUSTAVUS, JR. *YOUNGSTOWN*
B.Sc.; Sigma Nu.

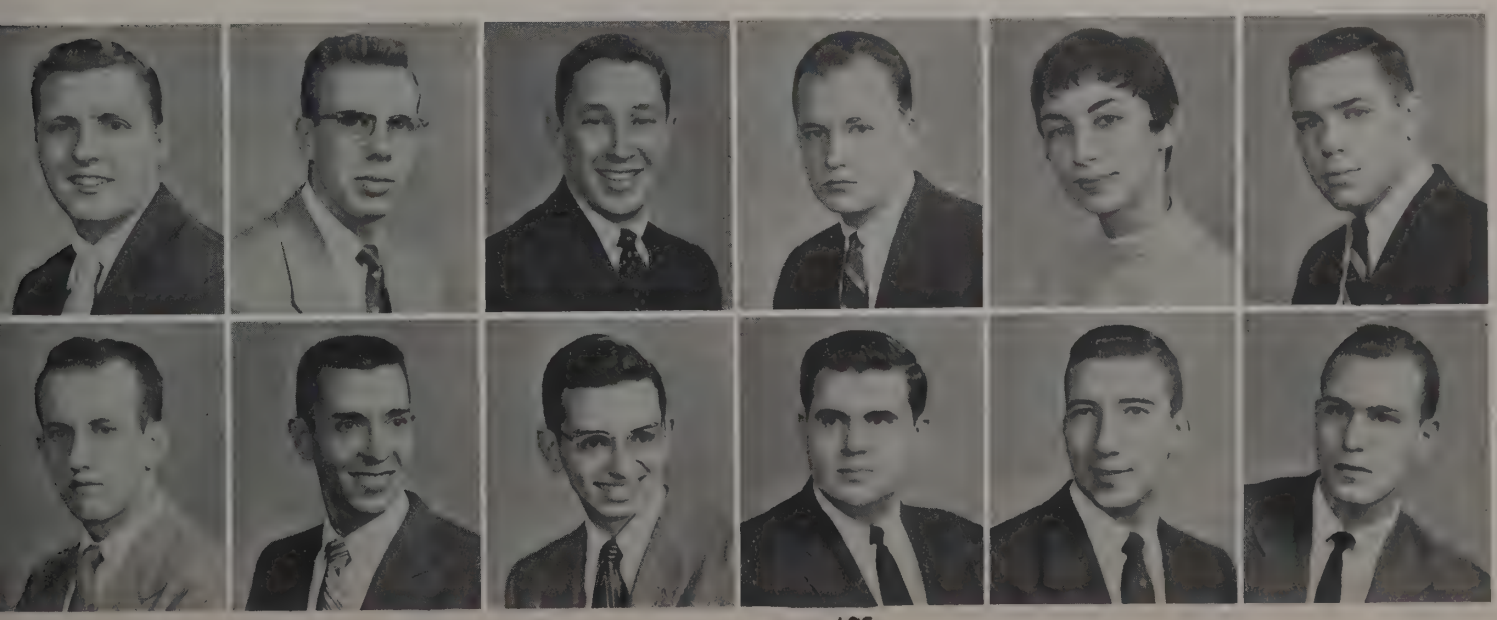

Kuhlmann
LaDow
Landers
Lane
Laven
Lees

Lemponen
Leppert
Leupold
Levin, J.
Levin, S.
LeViseur

Commerce Seniors

LIEBLICH, MILTON BERNARD — *DAYTON*
B.Sc.; Arnold Air Soc.; Basketball (Manager); Command Squad.; German Club; Hillel Found.; OPSA; Phi Epsilon Pi (Secretary); Real Estate Club; Scarlet Key.

LIPSHUTZ, PHILLIP ALLEN — *UNIVERSITY HEIGHTS*
B.Sc.; Tau Epsilon Phi; Activities Band; Univ. Chorus.

LOGAN, PETER BARCLAY — *NORTH ROYALTON*
B.Sc.; Sigma Phi Epsilon; Arnold Air Soc.; Four-H Club; Greek Week; Jazz Forum; Marching Band; Men's Glee Club; Scarlet Mask; Sundial; Union Activities.

LONG, DON JAMES — *COLUMBUS*
B.Sc.; Phi Delta Theta; YMCA.

LOTHIAN, DAVID R. — *CLEVELAND HEIGHTS*
B.Sc.; Sigma Phi Epsilon; OSPA; Sailing Club; Strollers.

LUNSFORD, JAMES F. — *COLUMBUS*
B.Sc.; Delta Upsilon; All-Coll. Soc. Comm.; Football (Manager); Interfrat. Coun. (President); Stag Club (Treasurer); Track.

LUONGO, RICHARD CHARLES — *CLEVELAND HEIGHTS*
B.Sc.; Alpha Kappa Psi; Alpha Phi Omega; Scabbard and Blade.

LYLE, JAMES WESLEY — *COLUMBUS*
B.Sc.; Phi Kappa Tau.

MAHAN, KENNETH MARVIN — *COLUMBUS*
B.Sc.; Alpha Kappa Lambda; Soc. for Adv. of Mngmt.

MANEY, JERRY B. — *CANTON*
B.Sc.; Anchor and Chain; Men's Glee Club (Vice President); Scabbard and Blade.

MANICHO, JOSEPH MICHAEL — *COLUMBUS*
B.Sc.; Delta Chi; Command Squad.; Newman Club; OSPA; YMCA.

MARCUS, MARLENE RUTH — *INDIANAPOLIS, IND.*
B.Sc.; Sigma Delta Tau; Hillel Found.; MAKIO.

MARTIN, GORDON MONTAGUE — *COLUMBUS*
Phi Kappa Psi; Wrestling.

MATTINSON, RICHARD ALLEN — *S. CHARLESTON*
B.Sc.; Delta Chi (Treasurer); Ins. Soc.

MATUSOFF, MARTIN LOUIS — *DAYTON*
B.Sc.; Sigma Alpha Mu.

MECHLING, DOLORES — *TOLEDO*
B.Sc.; Delta Gamma (Treasurer); Chimes; Co-Chrm., Greek Week Stunt Night; Co-Chrm., May Week Panorama; Commerce College Council (President); Mirrors; Mortar Board; Ohio Union Board of Overseers; Union Activities.

MECKSTROTH, JOSEPH ADRIAN — *ST. MARYS*
B.Sc.; Civitas; United Student Fellowship.

METTLER, CONSTANCE E. — *LAURELVILLE*
B.Sc.; Kappa Alpha Theta (President); Council of Sorority House Presidents (Secretary); Golf Club.

MILLER, CLARK STUART — *COLUMBUS*
B.Sc.; Theta Xi.

MILLER, JAMES ANTHONY — *LUDLOW FALLS*
B.Sc.; Sigma Alpha Mu.

MILLER, PATRICIA — *CINCINNATI*
B.Sc.; Kappa Kappa Gamma (Vice President).

Lieblich
Lipshutz
Logan

Long
Lothian
Lunsford

Luongo
Lyle
Mahan

Maney
Manicho
Marcus

Martin
Mattinson
Matusoff

Mechling
Meckstroth
Mettler

Miller, C.
Miller, J.
Miller, P.

Miller, R.
Miller, W.
Mills, E.
Mills, T.
Milsom
Mitchell
Monroe
Moore
Muroff
McClure
McKean
Neate

MILLER, ROBERT LEE — *COLUMBUS*
B.Sc.; OSU Pistol Club (Treasurer); Newman Club.

MILLER, WILLIAM — *THURMAN*
B.Sc.; Midshipmen's Coun.; Strollers.

MILLS, ELIZABETH ANN — *COLUMBUS*
B.Sc.; Secretarial Club; YWCA.

MILLS, TERRY DALE — *FOSTORIA*
B.Sc.; Phi Delta Theta.

MILSON, LOIS ANN — *LANCASTER*
B.Sc.; Alpha Phi (President); Baker Hall Freshman Coun. (Secretary); Beta Gamma Sigma; Coun. of Sorority Pres. (President); FCC; Greek Week; Homecoming Queen's Court; Orientation Week Stud. Lead; Panhellenic; Pi Omega Pi; Pledge Panhell.; Secretarial Club; Univ. House Assembly (Secretary); Vocational Infor. Coun.

MITCHELL, LEON A. — *COLUMBUS*
B.Sc.; Kappa Alpha Psi; YMCA.

MONROE, JACKIE LOUISE — *COLUMBUS*
B.Sc.; Gamma Phi Beta.

MOORE, DONALD N. — *MARIEMONT*
B.Sc.; Theta Chi; Tennis; Intra. Basketball.

MUROFF, STANLEY — *KEW GARDENS, N. Y.*
B.Sc.; Basketball; Sailing Club; Varsity "O".

MCCLURE, JO-ANN E. P. — *COLUMBUS*
B.Sc.; Alpha Kappa Alpha (President), (Vice President); Foil and Mask (1st Vice President); Human Relations; Pledge Panhellenic.

MCKEAN, DONALD D. — *HILLIARDS*
B.Sc.

NEATE, ANNA RAU — *HURON*
B.Sc.; Retailing Assoc.; Silhouettes; Westminster Hall (Vice President); WSGA—Standards Comm.; YWCA.

NICHOL, WILLIAM IRVING — *LANCASTER*
B.Sc.; Alpha Sigma Phi; Chr. Sci. Org.

NICOLA, THEODORE WILLIAM — *CINCINNATI*
B.Sc.; Delta Tau Delta (Secretary); Men's Comm.; OSPA (Treasurer), (Vice President).

NOLAN, JAMES WILLIAM — *COLUMBIANA*
B.Sc.; Arnold Air Soc.; Flying Farmers; Pershing Rifles; Rifle Club.

O'DONNELL, WILLIAM ROBINETTE — *MARTINS FERRY*
B.Sc.; Phi Sigma Kappa (President); FCC; Coun. of Frat. Pres.

OLWINE, NANCY LYNN — *TROTWOOD*
B.Sc.; Chimes; Junior Class Cab.; May Week Comm. (Panorama); Mortar Board; Orientation Week Leader; SCRA; Strollers; Stud. Leader Endowment Fund; Stud. Senate; YWCA (President), (Treasurer).

OWEN, THOMAS WALKE — *COLUMBUS*
B.Sc.; Delta Sigma Pi (Treasurer).

PARK, JONATHAN — *COLUMBUS*
B.Sc.; Delta Upsilon.

PARKER, NATALIE ANNE — *COLUMBUS*
B.Sc.; Delta Zeta (Recording Secretary); Comm. Coll. Coun.; Panhellenic; Secretarial Club (President).

Nichol
Olwine
Nicola
Owen
Nolan
Park
O'Donnell
Parker

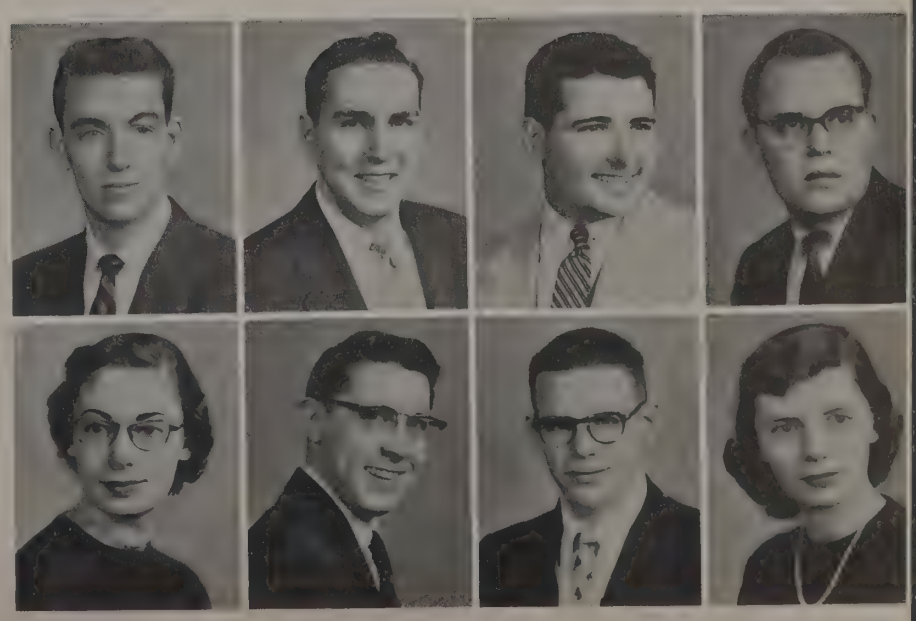

Commerce Seniors

Pasternak
Patricof
Paulson
Pavlu
Pendery
Perry

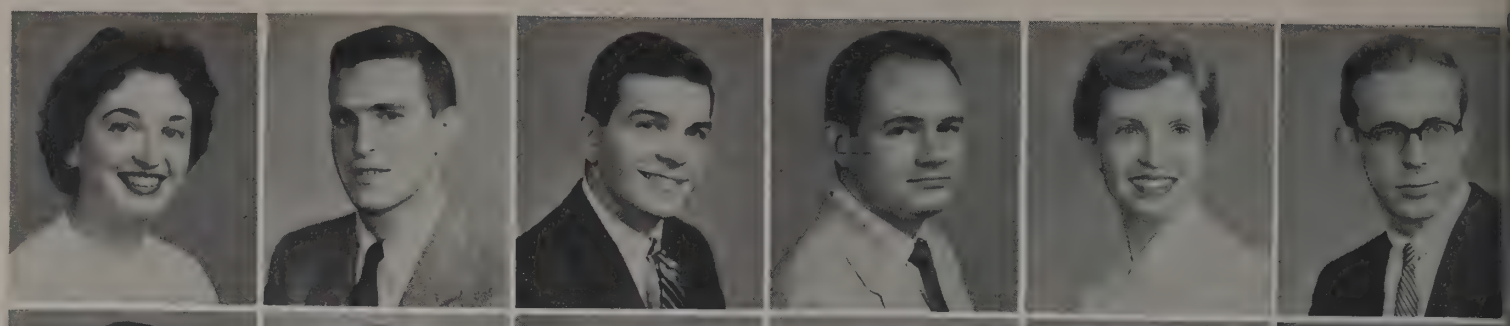

Pfeifer
Phillips, F.
Phillips, R.
Pickens
Pollock
Pottenger

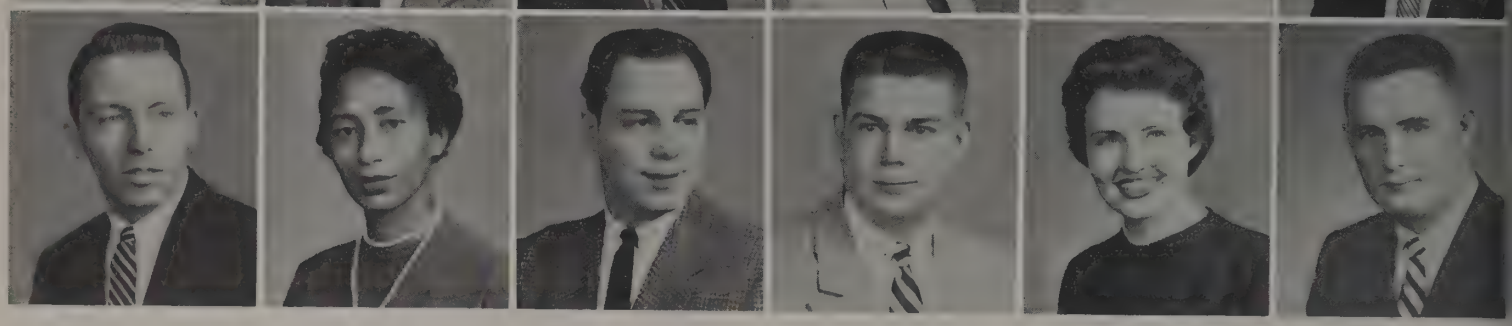

PASTERNAK, MYRNA ADELLE *BRECKSVILLE*
B.Sc.; B'nai B'rith Hillel Found.; Links; Red Cross; Sigma Alpha Sigma (Social Chairman).

PATRICOF, ALAN JOEL *NEW YORK, N. Y.*
B.Sc.; Beta Beta Tau; AFROTC; Boot and Saddle; FCC; MAKIO; (Sophomore Editor); Ohio Union Act. Organ.; Phi Eta Sigma; Stud. Senate.

PAULSON, PAUL JOSEPH *WHITE PLAINS, N. Y.*
B.Sc.; Sigma Chi (Vice President); Alpha Delta Sigma (President), (Treasurer).

PAVLU, LAWRENCE KENNETH *NORTH BERGEN, N. J.*
B.Sc.; Sigma Nu; Newman Club; Vet. Club.

PENDERY, NANCY JANE *NORWOOD*
B.Sc.; Alpha Phi (Treasurer); Secretarial Club.

PERRY, ROBERT JOSEPH *COLUMBUS*
B.Sc.; Delta Sigma Phi; Amicists (Vice President).

PFEIFER, FREDERICK, WILLIAM, JR. *SILVER SPRING, MD.*
B.Sc.; Sigma Phi Epsilon (President).

PHILLIPS, FAY HELEN *CLEVELAND*
B.Sc.; Alpha Kappa Alpha; NAACP; Sigma Alpha Sigma.

PHILLIPS, ROLAND LLOYD *CLEVELAND HEIGHTS*
B.Sc.; Fencing; Hillel Found.; Ins. Soc.; Mu Beta Chi (Vice President), (President); Scarlet Key; Varsity "O"

PICKENS, PAUL CLARK *COLERAIN*
B.Sc.; AROTC; Alpha Kappa Psi (Vice President); Civitas; Scabbard and Blade.

POLLOCK, MARY ROBILEE *CHAMBERSBURG, PA.*
B.Sc.; Kappa Alpha Theta; Gamma Alpha Chi (Treasurer); Phi Chi Theta; Retailing Club (Treasurer); Strollers; Univ. Dance Group; Univ. House Assembly.

POTTENGER, MEADE DAVID *HARRISON*
B.Sc.; Sigma Pi; FCC; Ohio Physical Education Assoc.; OSPA; Student Leader, Freshman Week, 1954.

PRADA, JOSEPH MAURICE *NORTH ROYALTON*
B.Sc.; Retailing Assoc.; Sailing Club.

RADMAN, DONALD *CLEVELAND*
B.Sc.; Alpha Epsilon Pi; Block "O"

RAIPSTEIN, ESTHER LILLIAN *AKRON*
Soc. Admin., B.Sc., Mack Hall Service Comm.

RAPSTOCK, SALLY ANN *COLUMBUS*
B.Sc.; Alpha Xi Delta; Secretarial Club (Secretary); WSGA; YWCA.

REAM, WALTER, THOMAS *COLUMBUS*
B.Sc.; Alpha Sigma Phi (Treasurer), (President); Military Ball (Treasurer).

REAVER, DONALD VICTOR *COLUMBUS*
B.Sc.

RESCH, FRANK JOSEPH *COLUMBUS*
B.Sc.; Delta Chi; AFROTC Drill Team; Arnold Air Soc.; Flying Farmers.

RESLER, JOHN BARTON *COLUMBUS*
B.Sc.; Tau Delta Phi; Hillel Found.; Men's Glee Club; Soccer Team.

RETYCH, EDMUND ALLEN *PARMA*
B.Sc.; Theta Kappa Phi (Vice President).

REVELOS, MICHAEL *MIDDLETOWN*
B.Sc.; Theta Chi; Sigma Epsilon Phi.

RICE, DONALD E. *PORTSMOUTH*
B.Sc.; Sigma Alpha Epsilon (Vice President); Lacrosse; Buckeye Pol. Party; Ohio State Prom. Com.; Stud. Frontliner (President); UA.

RITICHER, RAYMOND JOSEPH *TOLEDO*
B.Sc.; Football.

Prada
Radman
Raipstein
Rapstock
Ream
Reaver

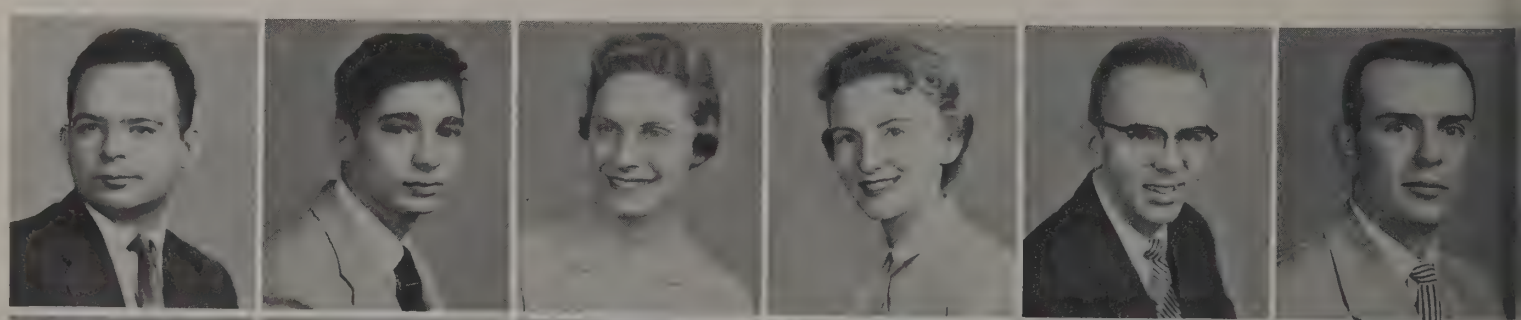

Resch
Resler
Retych
Revelos
Rice
Riticher

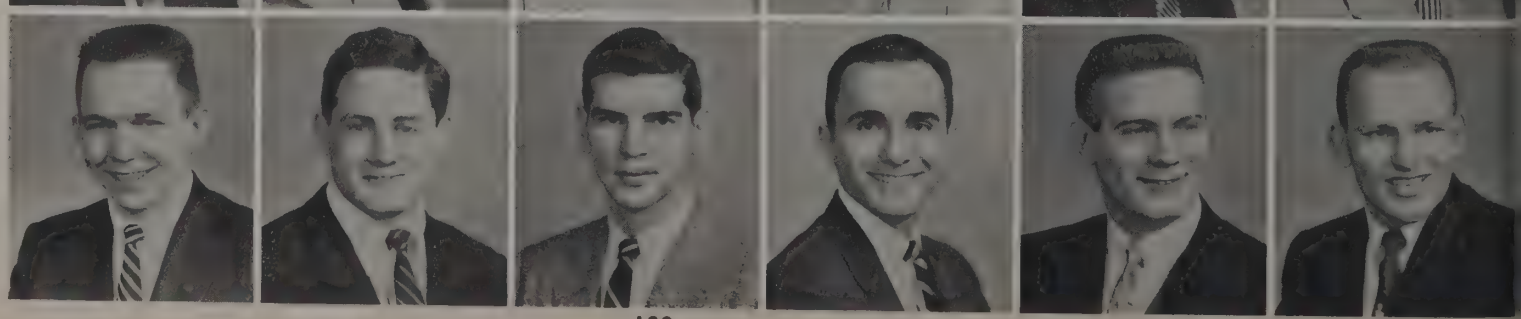

Robinson
Roscoe
Ruley
Rutledge
Ryan
Sarr

Savin
Schaefer
Schagrin
Scheerle
Scheiman
Schmidt

ROBINSON, LOUIS WILLIAM *COLUMBUS*
B.Sc.

ROSCOE, JOHN WHITNALL *CLEVELAND*
B.Sc.; Phi Delta Theta; Chr. Sci. Org. (Treasurer); Comm. Coun.; Radio Staff; Rifle Club; Soc. for Ad. of Mngmt. (Historian).

RULEY, STANLEY E. *GREENTOWN*
B.Sc.; Flying Farmers Club; Ins. Soc.

RUTLEDGE, WILLIAM JOSEPH *LIMA*
B.Sc.; Phi Delta Theta; Buckeye Pol. Party; Kappa Kappa Psi; Marching Band; Natl. Defense Training Assoc.; Reserve Officers Assoc.

RYAN, JOHN ROBERT *COLUMBUS*
B.Sc.

SARR, ELAINE EVELYN *HURON*
B.Sc.; Women's Golf Club; Women's Rec. Assoc. (Vice President); WSGA.

SAVIN, ALLEN GERALD *CLEVELAND HEIGHTS*
B.Sc.; Rifle Club; Scarlet Mask.

SCHAEFER, WILLIAM E. *SHADYSIDE*
B.Sc.; Chi Phi.

SCHAGRIN, SALLY *UNIVERSITY HEIGHTS*
Soc. Ad., B.Sc.; Delta Phi Epsilon (Treasurer); B'nai B'rith Hillel Found. (Treasurer); Buckeye Pol. Party; Greek Week Co-Chairman Booklet Comm.; MAKIO; May Week (Procurements Chairman); Press Club; SUNDIAL (Asst. Business Manager), (Office Manager); Women's Rec. Assoc.

SCHEERLE, JOHN THOMAS *HAMILTON*
B.Sc.; Scabbard and Blade; Soc. for Ad. of Mngmt.

SCHEIMAN, EDMUND ROBERT *CLEVELAND*
B.Sc.; Alpha Kappa Lambda (Treasurer); Am. Accounting Assoc.; Arnold Air Soc.; Block "O"; Command Squad.; Help Night; Moot Court; OSPA; Ohio Union Act. Organ.; Orientation Week; Scabbard and Blade; SUNDIAL; Univ. Promotions.

SCHMIDT, FRANK JOSEPH *MANSFIELD*
B.Sc.; Sigma Pi (Treasurer); AFROTC Drill Team; Alpha Kappa Psi; Arnold Air Soc.; Comm. Coll. Coun.; Military Coun.; Orientation Week (Student Leader); Scabbard and Blade (President).

SCHOENBERG, LESTER LOUIS *CANTON*
B.Sc.; Alpha Epsilon Pi (President), (Vice President), (Secretary); Arnold Air Soc.; Ins. Soc.

SCHULTZ, SANDRA DEE *UNIVERSITY HEIGHTS*
B.Sc.; Delta Phi Epsilon; Buckeye Pol. Party (Secretary); Delta Phi Epsilon (Secretary); Hillel Choir; Hillel Found.; MAKIO; Secretarial Club; Stud. Senate.

SELLERS, WILLIAM B., JR. *NORWOOD*
B.Sc.; Beta Theta Pi; Beta Alpha Psi; Beta Gamma Sigma (President); Bucket and Dipper (President); Comm. Coll. Coun.; FCC (Vice President); May Week Chairman; Ohio Staters; Phi Eta Sigma; Senate; Sphinx; Stud. Court (Justice).

SHAFER, JAMES P. *DAYTON*
B.Sc.; Veterans' Club.

SHANEYFELT, CLAUDE B. *TROY*
B.Sc.; Men's Independent Assoc.; Pershing Rifles; Vet. Org.

SHATZ, ARDEN JACK *LANCASTER*
B.Sc.; Phi Sigma Delta; Hillel Found.

SHIPE, ROGER DALE *COLUMBUS*
B.Sc.; Phi Sigma Kappa; Soc. for Ad. of Mngmt.

SHONE, ARTHUR *DAYTON*
B.Sc.; Sigma Alpha Mu (President); Council of Frat. Pres. (Chairman); FAO; FFC; Greek Week; Romophos (Secretary).

SHULTZ, DONALD MOORE *CUMBERLAND*
B.Sc.

SITLER, JOANNE *COLUMBIANA*
B.Sc.; Gamma Alpha Chi; Pleiades (Treasurer).

SLYH, DONALD LEE *COLUMBUS*
B.Sc.; Phi Kappa Tau (Treasurer).

SOLOMON, MELVIN SANFORD *CLEVELAND*
B.Sc.; Phi Epsilon Pi; Alpha Delta Sigma (Secretary); Soc. for Ad. of Mngmt. (Secretary); SUNDIAL.

Schoenberg
Schultz
Sellers
Shafer
Shaneyfelt
Shatz

Shipe
Shone
Shultz
Sitler
Slyh
Solomon

Commerce Seniors

SMART, MARGARET CHRISTINA *PARMA*
B.Sc.; Zeta Tau Alpha (President); Coun. of Sorority Pres.; Links; Penhellenic; Retailing Assoc.; Strollers.

SPENGLER, JACK EDWARD *COLUMBUS*
B.Sc.; Alpha Tau Omega; Bucket and Dipper; Buckeye Pol. Party; FFC; Homecoming Chairman; Class Cab.; MAKIO; May Week; Ohio Staters; Ohio Union Board of Overseers; Romophos; Strollers; Stud. Senate.

SPRIGGS, DAVID MCCLURE, JR. *COLUMBUS*
B.Sc.

STANFORTH, JAMES G. *HILLSBORO*
B.Sc.; Alpha Kappa Psi; Arnold Air Soc.; Beta Alpha Psi (President); Phi Eta Sigma.

STRAHL, CHARLES ALLEN *WARNOCK*
B.Sc.; Delta Sigma Pi (Vice President); Pledgetrainers Coun.; YMCA.

STUDER, ELEANOR C. *COLUMBUS*
B.Sc.; Gamma Club (Vice President); Newman Assoc.; Sailing Club; Secretarial Club.

SUID, SHELDON M. *CLEVELAND HEIGHTS*
B.Sc.; Alpha Epsilon Pi; Wrestling (Manager); Varsity "O"; Scarlet Key (Secretary).

SULLIVAN, RONALD CHARLES *COLUMBUS*
B.Sc.; Delta Chi; Command Squad.; Newman Club; OSPA; Scarlet Mask; YMCA.

SVIRHA, GEORGE *MAYFIELD HEIGHTS*
B.Sc.; Delta Sigma Pi.

TROMP, HANS A. *PAINESVILLE*
B.Sc.

TURNER, BARBARA ANN *COLUMBUS*
B.Sc.; Kappa Delta; Newman Club.

TURNER, HUGH HUFFMAN *LEESBURG*
B.Sc.; Delta Sigma Pi; Soc. for Ad. of Mngmt.

VAUGHAN, FREDERICK CHERRINGTON *PARKERSBURG, W. VA.*
B.Sc.; Marching Band; Activities Band; Counselor, Stadium Dorms.

VERNON, M. KATHLEEN *GAMBIER*
B.Sc.; Alpha Lambda Delta; Canfield Hall (Vice President); Phi Beta Kappa; Women's Res. Halls Coun.; WSGA Standards.

WARREN, ROBERT *ROCHESTER, N. Y.*
B.Sc.; Sigma Alpha Mu (Treasurer); SUNDIAL; Swimming (Manager).

WEISHAUPT, FERD E. *GROVE CITY*
B.Sc.

WELCH, JAMES R. *PORTSMOUTH*
B.Sc.

WELLS, MAX W. *OKLAHOMA CITY, OKLA.*
B.Sc.; Argonauts; Block "O"; OSU Young Republican Club; Stud. Senate (Chairman Elections Comm.); United Independents (Treasurer); YMCA.

WELSH, BRUCE F. *COLUMBUS*
B.Sc.; Baptist Disc. Stud. Center; OSU Photographic Assoc.; OSU Veterans' Club.

WIGGINS, JAMES RUSSELL *COLUMBUS*
B.Sc.; Theta Kappa Phi (President), (Treasurer); Alpha Kappa Psi; AFROTC; CFP; FFC; Newman Club; Theta Kappa Phi (President), (Treasurer).

WILCOX, LOIS EVELYN *WOOSTER*
B.Sc.

Smart
Spengler
Spriggs

Stanforth
Strahl
Studer

Suid
Sullivan
Svirha

Tromp
Turner, B.
Turner, H.

Vaughan
Vernon
Warren

Weishaupt
Welch
Wells

Welsh
Wiggins
Wilcox

Wilkens
Williams
Williamson

Wilson
Winick
Wittebort

Wood
Young
Zimmer

WILKINS, THEODORE EDWARD — *MINSTER*
B.Sc.; Basketball; Newman Club; Soc. for Ad. of Mngmt.

WILLIAMS, DAVID MILHYM — *DORMONT, PA.*
B.Sc.; Buckeye Club (Vice President); Football; Varsity "O".

WILLIAMSON, PHILLIP M. — *YOUNGSTOWN*
B.Sc.; Sigma Alpha Mu; May Week; SUNDIAL.

WILSON, ROGER LOUIS — *COLUMBUS*
B.Sc.; Pi Kappa Alpha.

WINICK, BERNARD SANFORD — *CANTON*
B.Sc.; Beta Alpha Psi; Hillel Found.; FAO; FFC; Men's Comm. (Justice); OSPA; Scabbard and Blade; Soph. Class President; Stud. Senate; Phi Epsilon Pi (Vice President), Pledgetrainers Coun.

WITTEBORT, ROY L. — *FINDLAY*
B.Sc.; Phi Delta Theta; Block "O" (Field Director); Soc. of Am. Military Engrs.

WOOD, ROGER JOHN — *COLUMBUS*
B.Sc.; Chr. Sci. Org. (Secretary); Civitas.

YOUNG, KAY CAROL — *YOUNGSTOWN*
B.Sc.; Alpha Gamma Delta.

ZIMMER, FREDERICK, CHARLES — *YOUNGSTOWN*
B.Sc.; Alpha Kappa Psi.

Assistant Dean and Coordinator of
Research and Service
Dr. Max Goodson

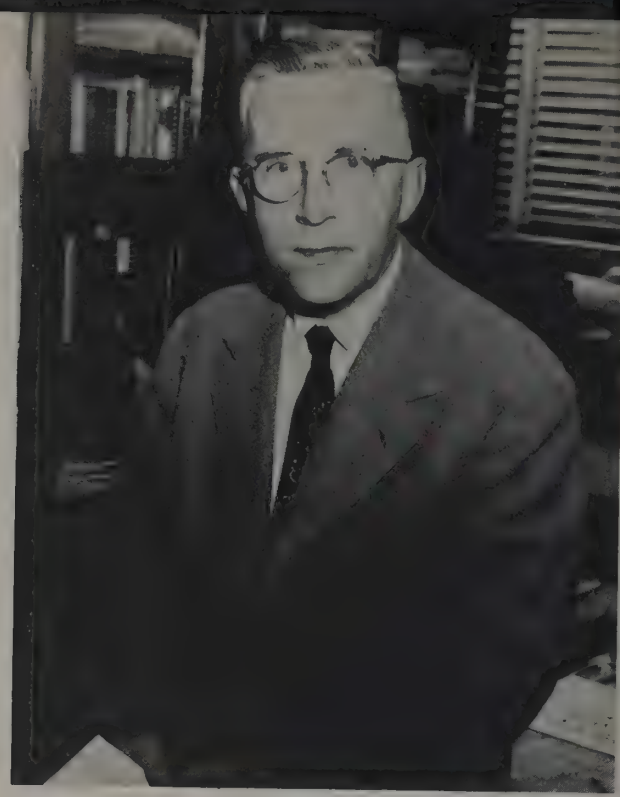

Dean
Donald P. Cottrell

Coordinator of Student Personnel
Dr. Collins W. Burnett

Coordinator of Student Field Experience
Mr. Leonard O. Andrews

COLLEGE OF EDUCATION

Secretary
Dr. Raymond D. Bennett

Introducing the

Education Professor

of the Year

Harold E Burtt

ABOVE: Ornithology is one of Dr. Burtt's favorite hobbies. Here he is watching a small "birdie" intently. BELOW: Dr. Burtt finds time to help a student with his graduate research program.

Dr. Burtt, an author of nation-wide repute, spends some free time revising a manuscript for his newest book.

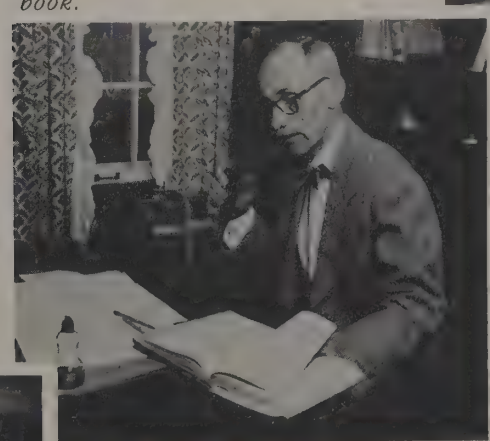

Students jot down a few quick notes as Dr. Burtt lectures in a class concerning industrial psychology.

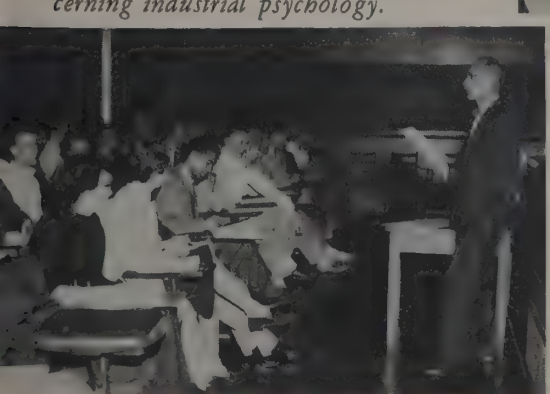

Entering into the department of psychology, one is greeted by its chairman, Prof. Harold E. Burtt. A specialist in business psychology, he has served the University since 1919.

Besides serving on many University committees, Dr. Burtt finds time for active participation in civic groups such as the Torch Club and the American Legion. This versatile man is also an amateur radio operator of station W8CD and an accomplished photographer.

Accomplishments

Dean Cottrell greets Phyllis Timmons, first enrollee in the Study-Service program, as her mother looks on.

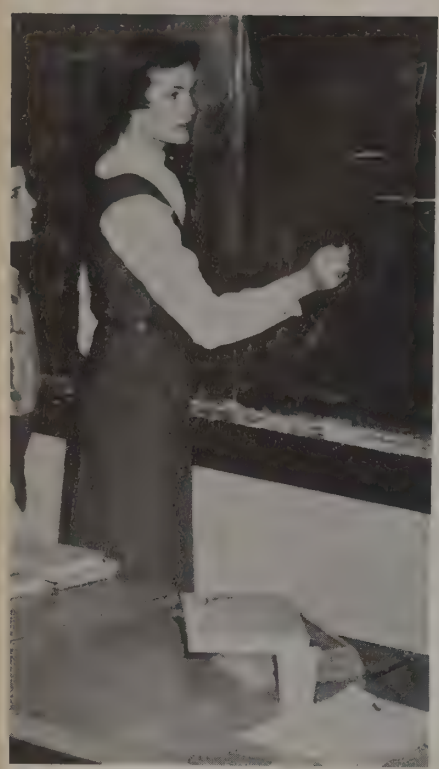

In the Study-Service Curriculum, introduced this year by the College of Education, a student can fulfill half his requirements in college while making a living. After eight quarters of study in the Education College, a student teaches with regular pay and a temporary license. If he is successful, he receives recommendation of the college for his provisional certificate.

The complete program will normally require six years. After the student receives his degree, he can teach in the elementary and junior high school and one teaching area in the high school. The student who wishes to teach only in the elementary school follows the same program, except that he teaches on a temporary license for three years after his studies at the University.

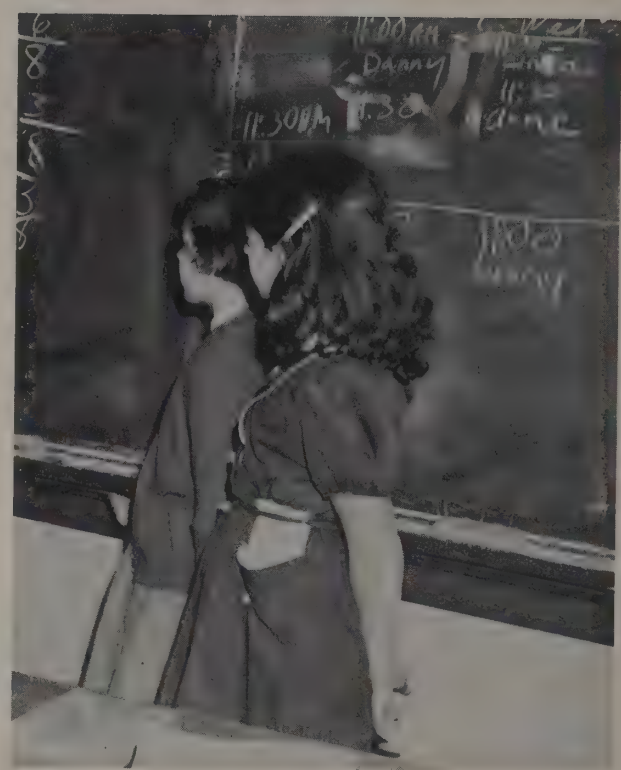

Phyllis observes students having a reading lesson. It appears that the story is amusing to all.

At the library Phyllis looks up pertinent information for a term paper.

Education Student Council

TOP ROW: Novak, Cahoon, Goldsberry, Boyd, Neiman, Menzer, Harding, Weaver. ROW TWO: Noone, Watson, Volk, Discher, Follner, Schwartz, Patrick. ROW ONE: Gary, Morganstern, Howard, H. Smith, J. Smith, Dr. Loomis.

ABOVE: Bonnie Howard sells shakers to spirited football fans for the Michigan game. BELOW: Faculty and students get better acquainted at the Council's tea.

Busy bees always buzzing

An energetic and busy group is the Education Student Council. This student government body strives to create a warm feeling between the faculty and student in Education. Each quarter they give a tea for faculty members as an informal get-together.

Annually at the Museum Auditorium, the Council holds a College Night which acquaints the freshmen with the various schools of the college. A new project of the past year was a banquet to honor outstanding freshmen in the school.

At the Education Council meetings, guests spoke and educational films were reviewed. Two money-making projects of the group were the sale of shakers for the Michigan game and the Card and Game Night for students and faculty. Students desiring membership on this Council first serve on a Commission, and, if they show interest they are then eligible for membership.

Reaching status of adult

Association for Childhood Education

TOP ROW: Keplinger, Leiser, Oldaker, Riedel, Claypool, Risher, Kern, Sammet, Bair, Focht, Cambell, Brookhart, Smittle, McCormick. ROW TWO: Brake, Arnold, Ely, Jenkins, Bazzell, Bourquein, Coles, Eisendorff, Bayer, Longanbach, Newman, Parenti. ROW ONE: Compton, Florence, Haynes, Oakley, Snapp, Miller, Daily, Sweet, Strunk, Parry, Marshall.

Twenty-one years old and all the wiser, the Association for Childhood Education has promoted as its goal the education and well-being of children. Members have a chance to talk with leaders in the educational field, and to exchange ideas and experiences with them as well as with their peers.

Dr. Arch J. Heck, guest at one of the meetings, spoke on his experiences in Japan. Also included in A.C.E.'s program is an annual Christmas party for underprivileged children.

Tops in teaching the 3R's

Pi Lambda Theta

"The Study of the Exceptional Child" was the theme for this year's program of Pi Lambda Theta, a national honorary fraternity recognizing outstanding women in education. These members are selected on the basis of scholarship, social accomplishment, and faculty approval.

The highlight of the year was the Founder's Day Banquet, when the National President, Dr. Beulah Benton Tatum, visited the group. In the spring, the fraternity sponsored a tea for outstanding freshman women in education.

TOP ROW: Flesher, Adkins, Zimmerman, Lafferty, Brumfield, Weiss, Ort, Vessey, Bennett, Givens, Heidelberg, Sunbury, McClung, Oliver. ROW ONE: Walton, Walters, Palmer, Crooks, Tatum, Robertson, Vance, Dougan, Lamb.

Talking over coffee cups

Sigma Alpha Eta

A monthly Kaffee Klatsch for all those interested in the speech and hearing field is a highlight of the program of Sigma Alpha Eta, a national speech and hearing fraternity for men and women. Alpha Eta chapter at OSU recently became a chartered member of the national group.

At group meetings professional growth was encouraged and members were provided with learning experiences not offered in the classroom.

TOP ROW: Langstaff, Jones, Griffin, Stein, Couch, Levkovitz, Brokaw, Robbins, Bernstein. ROW ONE: Class, Schnur, Borton, Rochelle, Irwin, Hale, Slossnagel, Frankenberger.

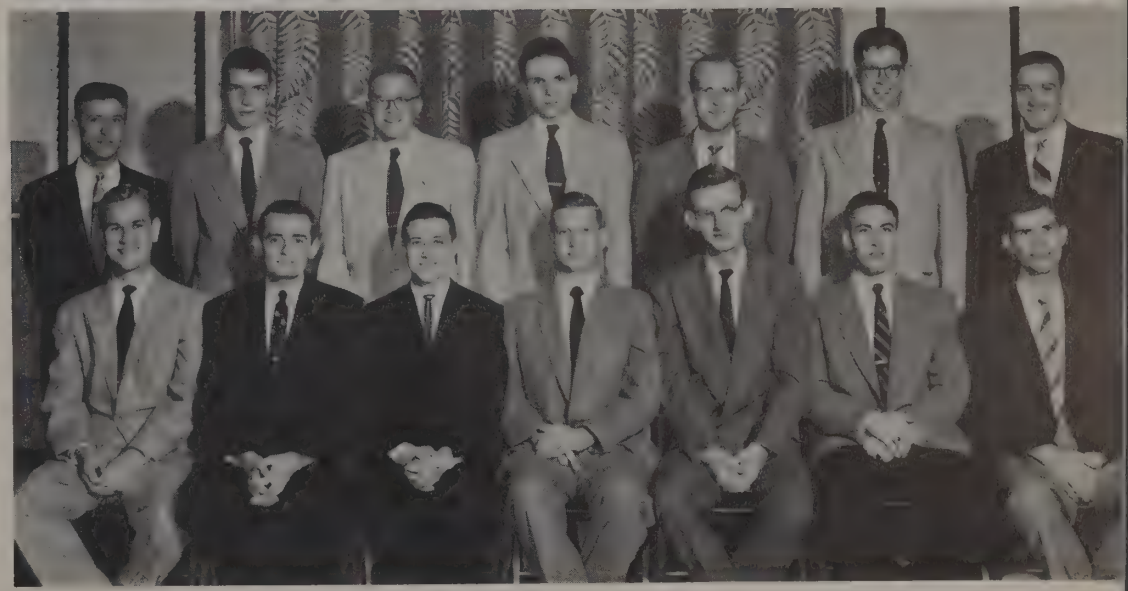

TOP ROW: Shivak, Conner, Gurl, Nichlaus, Gotro, Volk, Egan. ROW ONE: Scott, Becker, Frank, Myers, Reimsnyder, Emch.

"Bull sessions" at the chapter house make up a large part of the program of Kappa Phi Kappa, a national professional fraternity for men in education. During these informal discussions the men receive an interchange of ideas and a closer feeling for their fraternity.

The Open House at Homecoming and the Spring Founder's Day banquet are two of the annual events where both actives and alumni can get together and discuss current doings.

Kappa Phi Kappa

Pooling thoughts together

Education Seniors

Abel
Abele
Adams
Anderson
Armstrong
Austin

Avery
Avril
Axline
Bacha
Bailey, B.
Bailey, P.

ABEL, KENNETH BERNHARD *MAUMEE*
B.Sc.; Theta Xi; Activities Band; Concert Band; Kappa Phi Kappa; Lutheran Stud. Found.; Marching Band; Regimental Band; Scabbard and Blade; YMCA.

ABELE, WILLIAM CHARLES *WORTHINGTON*
B.Sc.

ADAMS, PHYLLIS HELEN *LEWISBURG*
B.Sc.; Block "O"; Women's Glee Club; Music Educators Natl. Conf.

ANDERSON, WILLIE JAMES *CINCINNATI*
B.Sc., B.F.A.; Alpha Phi Alpha (Vice President); Track.

ARMSTRONG, FLORENCE IRENE *DAYTON*
B.Sc.; Kappa Phi; Mexicohio Soc.

AUSTIN, LELIA ANN *COLUMBUS*
B.Sc.

AVERY, MAXINE BEVERLY *DAYTON*
B.Sc.; Alpha Epsilon Phi; Hillel Found.; UHA.

AVRIL, WERNETH JOHN *CINCINNATI*
B.Sc.; Phi Gamma Delta; Concert Band; Kappa Kappa Psi; Marching Band; Univ. Symphony Orchestra.

AXLINE, MARILYN IRENE *COLUMBUS*
B.Sc.; Alpha Gamma Delta; VIC; Wesley Found.; YWCA.

BACHA, HELEN MARIE *CLEVELAND*
B.Sc.; Alpha Tau Delta (Treasurer).

BAILEY, BEVERLY *LIMA*
B.Sc.; Delta Zeta; Activities Band; Browning Dram. Soc.; Delta Omicron; Symphonic Band; Symphonic Choir; Tau Beta Sigma (President); Univ. Chorus; Women's Glee Club.

BAILEY, PATRICIA MADELON *PARMA*
B.F.A., B.Sc.; Gamma Phi Beta (President), (Vice President), (Secretary); Block "O"; Coun. of Sorority Pres.; Delta Phi Delta; FMA; Greek Week (Co-Chairman); Greek Week (Pub. Rel. Co-Chairman); Koffee Klatsch; MAKIO (Associate Business Manager); OSPA; Panhellenic Assoc.; Press Club; Stud. Senate Senior Senator; YWCA.

BALL, MARIAN EMILY *CANTON*
B.Sc.; Gamma Phi Beta; MAKIO; OSPA; Strollers; SUNDIAL; VIC; Wesley Found.

BANKS, BENNY RAY *COLUMBUS*
B.Sc.; Omega Psi Phi (Treasurer).

BARCK, EDWARD PAUL *EAST CLEVELAND*
B.F.A.; Phi Epsilon Pi; Hillel Found.; Mexicohio; OSPA; Ohio Union Activities Org.

BARNETT, ROLINDA MAY *ASHLAND*
B.F.A.; Baker Hall Treasurer; Campus Communications Comm.; Coun. of Dorm. Presidents; Delta Phi Delta; Dorm Daze (Editor); Hillel Stud. Coun.; Students' Relations Comm.; Women's Res. Hall Coun.

BATES, DONALD EDWARD *CALDWELL*
B.Sc.; Spanish Club.

BAUER, BARBARA VIRGINIA *COLUMBUS*
B.Sc.; Delta Gamma; Alpha Lambda Delta (Vice President); Am. Red Cross (Secretary), (President); Chimes; FCC (Secretary); Golddiggers; Mirrors; Mortar Board; Pi Lambda Theta; WSGA.

BECK, JANE ELLEN *ROCKY RIVER*
B.Sc.; Delta Gamma; Chimes; Junior Class Cab.; Senior Class Cab.; May Week; Mirrors; Mortar Board; Pi Lambda Theta; Soc. Board; Stud. Senate (Soph. Secretary), (Secretary of Courts, Vice President).

BECKER, JAMES CLAY *CINCINNATI*
B.Sc.; Civitas; Kappa Phi Kappa.

BECKLER, MIRIAM BERNICE *PORTSMOUTH*
B.Sc.; Alpha Epsilon Phi.

BECKNELL, ERNEST BOYD *CARROLLTON*
B.Sc.

BEEKLEY, JANE E. *SHARONVILLE*
B.A., B.Sc.

BEJCAK, RUTH VELISCHA *PARMA*
B.Sc.; Kappa Delta; Boot and Saddle; Delta Phi Delta; OSPA; Swan Club.

Ball
Banks
Barck
Barnett
Bates
Bauer

Beck
Beckler
Becknell
Beekley
Bejcak

Bender
Berman
Biddison
Black
Block
Blume, N.
Blume, P.
Blumenschein
Booth
Bowers
Boyd
Brobeck

BENDER, HOWARD A. *LUCASVILLE*
B.Sc.; Sigma Phi Epsilon (Secretary); Lacrosse; Educ. Stud. Coun.; Scarlet Mask; Strollers; Scabbard and Blade; FMA Board of Trustees; Kappa Phi Kappa.

BERMAN, JEROLD M. *CLEVELAND HEIGHTS*
B.F.A.; Alpha Epsilon Pi.

BIDDISON, TED ALLEN *COLUMBUS*
B.F.A.; Alpha Delta Sigma (Vice President); Anchor and Chain; NROTC; SEAWOLF.

BLACK, MARY VIRGINIA *LIMA*
B.Sc.; Alpha Tau Delta; Sigma Pi Nu; Stadium Theatre; Symphonic Band; Univ. Chorus; Women's Glee; Women's Glee Ensemble.

BLOCK, MARGARET MAE *VAN WERT*
B.Sc.; ACE; VIC; YWCA.

BLUME, NANCY ANN *COLUMBUS*
B.F.A.; Block "O" (Vice President), (Secretary-Treasurer); Boot and Saddle; Browning Dram. Soc. (Treasurer); Golf Club; Links; MAKIO (Sophomore Editor); Pomerene Activities; Saddle and Sirloin; Stadium Theatre; Strollers; Univ. Chorus; Westminster Found.; Women's Rec. Assoc.

BLUME, PATRICIA LEE *COLUMBUS*
B.F.A.; Boot and Saddle; Block "O"; Browning Dram. Soc.; Drama Board; MAKIO (Sophomore Editor); Saddle and Sirloin; Stadium Theatre; Strollers; Univ. Chorus; Women's Golf Club; WSGA.

BLUMENSCHEIN, ANN *MARYSVILLE*
B.Sc.; Pleiades (Vice President); Stud. Commission.

BOOTH, BETTY JANE *WAYNE, W. VA.*
B.F.A.; Alpha Gamma Delta; Greek Week; OSPA; Religion in Life Week; SUNDIAL; YWCA.

BOWERS, DELOSS HENRY *COLUMBUS*
B.F.A.; Phi Kappa Sigma; Industrial Design Club.

BOYD, CHARLOTTE ELISE *MANSFIELD*
B.Sc.; Pi Beta Phi.

BROBECK, BEVERLY JEAN *RICHWOOD*
B.Sc.; Pi Omega Pi; Strollers.

BROKAW, CHARLOTTE N. *ST. CLAIRSVILLE*
B.Sc.; Alpha Xi Delta; Strollers.

BROOKS, ROBERTA DELORES *KITTS HILL*
B.Sc.; Pleiades; Univ. Chorus; WSGA.

BROWN, MARILYN *FAIRBORN*
B.Sc.; Alpha Phi; Browning Dram. Soc.; Drama Board; Nat'l Coll. Players (President); Social Board; Strollers; WSGA; Zeta Phi Eta (President).

BROWN, RICHARD ROSCOE *BENTON RIDGE*
B.Sc.; Epsilon Pi Tau; Ind. Arts Club (Vice President).

BROWN, WILLIAM RONALDO *COLUMBUS*
B.Sc.; Beta Sigma Tau; Mexicohio; Spanish Club.

BURKE, MARIE THERESE *WAKEMAN*
B.Sc.; Newman Club.

BYRNE, LA VETA V. *BUCYRUS*
B.Sc.; ACE; Boot and Saddle.

CAMPBELL, PATRICIA LOU *DAYTON*
B.Sc.; Delta Gamma; Delta Omicron; Greek Week; MAKIO (Sophomore Editor); May Week; Pi Lambda Theta; Univ. Chorus; Women's Glee Club.

CASE, SHARON LEE *MARION*
B.Sc.; Alpha Phi.

CHING, ELEANOR Y. B. *HONOLULU, HAWAII*
B.Sc.; ACE; Hui O'Hawaiiana.

CISCO, ERA GARNET *WAVERLY*
B.Sc.

CLAUNCH, JOANNE MAE *DAYTON*
B.Sc.

Brokaw
Brooks
Brown, M.
Brown, R.
Brown, W.
Burke
Byrne
Campbell
Case
Ching
Cisco
Claunch

Education Seniors

CLAUSING, DORIS MAE — *LIMA*
B.Sc.; Four-H Club; United Stud. Fellowship.

CLEMENT, RUTH MARIE — *COLUMBUS*
B.Sc.

CLIFFORD, MARY JANE — *SUFFIELD*
B.F.A.; Alpha Delta Pi; WRA.

CLUCK, VIRGINIA LOUISE — *MAMARONECK, N. Y.*
B.Sc.

CLUNE, MARCIA ANN — *DAYTON*
B.Sc.; Gamma Club; Newman Club; Univ. Chorus; Women's Glee Club (Student Director).

CLYMER, R. THOMAS — *MAUMEE*
B.Sc.; Opera Workshop; Presbyterian Westminster Fellowship; Student Chapter, MENC (President); Symphonic Choir; Univ. Chorus.

COE, PATRICIA A. — *SALEM*
B.F.A.; Delta Delta Delta.

CORNTHWAITE, ARTHUR BLAKE, JR. — *RICHMOND, VA.*
B.Sc.; Alpha Kappa Lambda; Amer. Inst. Chem. Engrs.; Anchor and Chain; Scabbard and Blade.

CRAWFORD, JOHN WILSON — *COLUMBUS*
B.F.A., B.Sc.; Sigma Phi Epsilon.

CREEGER, DOROTHY JANE — *BASCOM*
B.Sc.; Newman Club.

CRIBLEZ, VIRGINIA FAYE — *JENERA*
B.Sc.; Delta Zeta; Baptist Disc. Stud. (Vice President); Links (President); Pi Omega Pi (Vice President); WSGA.

CURHAN, FRANKLIN — *PROVIDENCE, R. I.*
B.A.; Coun. of Frat. Pres.; Hillel Choir; Hillel Radio Players; Hillel Stud. Coun.; Positive Projects Comm. (CFP); Tau Epsilon Phi (President).

DAILY, SARAMAY — *CINCINNATI*
B.Sc.; Alpha Xi Delta; Assoc. for Childhood Educ. (President); Browning Dram. Soc.; Buckeye Pol. Party; Educ. Stud. Coun.; Orchesis; Panhellenic Comm.; Univ. Promotions; Women's Panhellenic Assoc.; WSGA (Transfer Comm., Golddiggers Comm.); Orientation Week (Student Leader); Kaffee Klatsch; May Week Dance Comm.

DAMSEL, WILLIAM RAY — *ZANESVILLE*
B.Sc.; Football; Phi Kappa Tau.

DAVIES, SALLIE M. — *COLUMBUS*
B.Sc.; Kappa Alpha Theta.

DAVIS, BARBARA JEAN — *COLUMBUS*
B.Sc.; Kappa Phi; Univ. Chorus; Women's Glee Club.

DAVIS, JULIA — *GREENVILLE*
B.Sc.; ACE; CDP (Secretary); Neil Hall President; Pleiades; WRH Coun.

DAVIS, RICHARD ALEXANDER — *CHARLESTON, W. VA.*
B.Sc.; Chi Phi; Concert Band; Jazz Forum; Kappa Kappa Psi; Marching Band; Wesley Found.

DELVENTHAL, ERNESTINE — *WATERVILLE*
B.Sc.; Gamma Delta; Pleiades; Vocational Info. Coun.; Women's Res. Hall Coun. (Treasurer, Mack Hall).

DETMER, NORVIN RAHE — *HAMILTON*
B.Sc.; Phi Gamma Delta (Secretary); Buckeye Pol. Party; May Week Comm.

DETTRE, JOHN RICHARD — *NEWARK*
B.Sc.

Clausing
Clement
Clifford

Cluck
Clune
Clymer

Coe
Cornthwaite
Crawford

Creeger
Criblez
Curhan

Daily
Damsel
Davies

Davis, B.
Davis, J.
Davis, R.

Delventhal
Detmer
Dettre

DeWitt
Dews
Diorio

Dodge
Drier
Duncan

Dunn
Dupre
Durea

Ebstein
Eisendorff
Emch

DeWitt, Sara Lee — *COLUMBUS*
B.Sc.; Alpha Chi Omega; Child. Lit. Club.

Dews, Virginia Marie — *COLUMBUS*
B.Sc.; Alpha Kappa Alpha.

Diorio, Gilda Veronica — *MINGO JUNCTION*
B.Sc.; Alpha Gamma Delta; Opera Workshop; Women's Glee Club (Business Manager); Univ. Singers; Univ. Chorus; MENC; Newman Club and Choir; YWCA; Octette.

Dodge; Alice Elizabeth — *CHILLICOTHE*
B.Sc.

Drier, William Edward — *CINCINNATI*
B.A.; Beta Theta Pi; Head Cheerleader '54; Cheerleader '53; SUN-DIAL (Art Editor); May Week Planning Comm.; Romophos.

Duncan, Sharon — *COLUMBUS*
B.Sc.; Alpha Phi; Boot and Saddle; Stud. Occupational Therapy Assoc. (Treasurer).

Dunn, June Marie — *CANAL FULTON*
B.Sc.; Inter-Varsity Chr. Fellowship.

Dupre, Sylvianne Devictor — *COLUMBUS*
B.Sc.; Assoc. for Child. Educ.

Durea, Mervin Arnold — *WORTHINGTON*
B.Sc.; Activities Band; Homecoming—Queen's Announcement; Jazz Forum; Marching Band; May Week (Publicity Chairman); Scarlet Mask; Strollers (Director); Stud. Senate (Publicity Advisor); SUN DIAL (Publicity Chairman); U. Hallzapoppin'; Union Activities; WOIO (Station Manager).

Ebstein, Frances — *COLUMBUS*
B.A., B.Sc.; Alpha Lambda Delta; Block "O"; B'nai B'rith Hillel Found.; Civil Rights Forum; Embassy Club; MAKIO; Phi Beta Kappa; Pi Lambda Theta; Vocational Info. Coun.

Eisendorff, Judith Belle — *CLEVELAND HEIGHTS*
B.Sc.; Assoc. for Child. Educ.; Block "O"; B'nai B'rith Hillel Found.; Hillel Players; MAKIO; Mexicohio; Pleiades; Univ. Chorus.

Emch, Ralph Wesley — *GIRARD*
B.Sc.; Kappa Phi Kappa.

Farley, Virginia M. — *SHELBY*
B.Sc.; WSGA.

Farnsworth, Marilyn — *WATERVILLE*
B.Sc.; Univ. Chorus; Wesley Found.

Fissel, Marion Louise — *CINCINNATI*
B.Sc.

Florence, Caryl Ann — *FAIRBORN*
B.Sc.; Alpha Phi; Assoc. for Child. Educ.; Univ. Chorus; Women's Glee Club.

Forster, Jane G. — *COLUMBUS*
B.Sc.; Alpha Phi; Links (Treasurer); Canterbury Stud. Fellowship; WRA.

Forsty, Wm. A. — *CONNEAUT*
B.A.; Ind. Design Club.

Foster, Joan Thomas — *CANTON*
B.Sc.; Kappa Kappa Gamma; Browning Dram. Soc.; Canterbury; Strollers; Univ. Chorus.

Frame, Barbara Ann — *DAYTON*
B.Sc.; Gamma Phi Beta; SOTA; YWCA.

Farley
Forster

Farnsworth
Forsty

Fissel
Foster

Florence
Frame

Education Seniors

Frank
Frazier
Fritz
Furgason
Futerer
Gale

Gallaher
Garcelon
Garverick
Gelman
Gemienhardt
Gerwin

FRANK, RALPH EDWIN *WOODSFIELD*
B.Sc.; Civitas; Kappa Phi Kappa (Treasurer).

FRAZIER, CONSTANCE MARIE *WILBERFORCE*
B.Sc.; Alpha Kappa Alpha; Child. Club; Phi Epsilon Phi.

FRITZ, WALTER GEORGE *CHICAGO, ILL.*
B.F.A.; Alpha Tau Omega; Buckeye Pol. Party; Phi Eta Sigma; Toastmasters.

FURGASON, JAMES CHARLES *COLUMBUS*
B.Sc.; Sigma Chi; Fencing (Captain); Men's Phys. Educ. Assoc. (Secretary); Varsity "O".

FUTERER, CHARLOTTE ANN *COLUMBUS*
B.F.A.; Gamma Alpha Chi (Secretary); Newman Club; Strollers.

GALE, FLOYD DAVID *JACKSONTOWN*
B.Sc.; Intramural Basketball; Vet. Club.

GALLAHER, JOAN *LEBANON*
B.Sc.; Chi Omega (Secretary); Activities Band; Block "O"; Browning Dram. Soc. (Secretary); Tau Beta Sigma.

GARCELON, CAROLYN SARGENT *COLUMBUS*
B.Sc.; Alpha Chi Omega; Forensic Soc. (Secretary); Wesley Found.

GARVERICK, RALPH ADELBERT, JR. *MARION*
B.Sc.; Civitas; Eta Sigma Phi; Kappa Phi Kappa.

GELMAN, MARLENE ROSE *AVON*
B.Sc.; Sigma Delta Tau; Coun. of Sorority House Pres.; Hillel Found.; Intramural Bowling.

GEMIENHARDT, LLOYD LEE *COLUMBUS*
B.Sc.; Phi Mu Delta; Activities Band; Scabbard and Blade; Scarlet Mask; Strollers.

GERWIN, DARYL WM. *FREMONT*
B.Sc.; Alpha Phi Omega; Men's Phys. Educ.

GETTINGER, SARA LOU *COLUMBUS*
B.Sc.; Delta Gamma.

GIBBS, JACK GILBERT *COLUMBUS*
B.Sc.; Football.

GILES, ADELE *CINCINNATI*
B.F.A.

GILLEN, CAROLYN JEAN *WELLSTON*
B.Sc.; Chi Omega; Univ. Chorus; WSGA; YWCA; Women's Glee Club.

GILLEN, MARTHA LOUISE *WELLSTON*
B.Sc.; Alpha Delta Pi.

GOLDBERG, CAROL FRANCES *INDIANAPOLIS, IND.*
B.F.A.; Sigma Delta Tau; Buckeye Pol. Party; Makio; SUNDIAL.

GOLDSBERRY, JANET GOODMAN *CHILLICOTHE*
B.Sc.; Canfield House Coun.; Coun. of Dorm. Pres.; YWCA.

GORSUCH, ANN *ASHLAND*
B.Sc.; Alpha Delta Pi (Vice President); Dormitory Coun. (Secretary-Treasurer); Junior Class Coun.; Mortar Board; Panhellenic-Chr. Panhellenic Workshop; Senior Class Coun.; Stud. Court; Stud. Senate, Chr. Ed. Aff. Comm.; Vocational Infor. Coun. (Vice President); WSGA (Golddiggers Comm.); YWCA (Vice President).

GREEN, JEANETTE RUTH *CHAGRIN FALLS*
B.Sc.; United Stud. Fellowship; YWCA.

GREENE, WILTON R. *COLUMBUS*
B.Sc.

GRIFFITH, MARY ANN *WORTHINGTON*
B.Sc.; Pi Beta Phi (President).

GRIFFITH, NORMA JEAN *LAKEWOOD*
B.F.A.

Gettinger
Gibbs
Giles
Gillen, C.
Gillen, M.
Goldberg

Goldsberry
Gorsuch
Green
Greene
Griffith, M.
Griffith, N.

Grivich
Grove
Guerrini
Hagans
Hall
Hansen
Harder
Harding
Harnett
Harshfield
Hartshorne
Haynes

GRIVICH, MARY *CLEVELAND*
B.Sc.; Gamma Club; Newman Club; Women's Panhellenic Assoc.

GROVE, RUTH ALICE *WARREN*
B.Sc.; Alpha Omicron Pi; Concert Band; Delta Omicron; Univ. Symphony.

GUERRINI, ARMAND FREDRICK *SOUTH EUCLID*
B.Sc.; Men's Phys. Educ.

HAGANS, WILLIAM HOWARD *COLUMBUS*
B.Sc.; Concert Band; Activities Band.

HALL, GEORGE LEWIS *WILLOW WOOD*
B.A.

HANSEN, LEE THOMAS *TOLEDO*
B.Sc.; Theta Kappa Phi.

HARDER, JEAN ADELE *COLUMBUS*
B.Sc.; Pi Beta Phi; Chimes; Coll. Group of First Community Church; Coun. on Stud. Aff.; Mirrors; Mortar Board; Pi Lambda Theta; Publications Board; Silhouettes; Stud. Senate; Religion in Life Week (Chairman); Orientation Week Comm.; WSGA (President); Union Activities.

HARDING, JO ANN *COLUMBIANA*
B.Sc.; Kappa Alpha Theta; Educ. Stud. Coun.; Mexicohio Soc. (Secretary-Treasurer); Senior Class Coun.

HARNETT, MARGARET EILEEN *DAYTON*
B.Sc.; Alpha Tau Delta (Vice President).

HARSHFIELD, STANLEY WAYNE *COLUMBUS*
B.Sc.; Pi Kappa Alpha; Amicists; Am. Chem. Soc.

HARTSHORNE, BARBARA SUE *COLUMBUS*
B.Sc.; Home Ec Club; Pleiades (Secretary); UA; United Independents; WSGA Board Member.

HAYNES, MILDRED GARLANE *CLEVELAND*
B.Sc.; Assoc. for Child. Educ. (Treasurer); Pledge Panhellenic; Women's Panhellenic Assoc.

HERMETET, STANLEY GREER *CINCINNATI*
B.F.A.; Sigma Chi; MAKIO.

HOWARD, DOROTHY MAE *COLUMBUS*
B.Sc.; Badminton Club (Vice President); Field Hockey; Outing Club (President); Wesley Found.; Women's Phys. Educ. Club; WRA; Women's Tennis Club (President).

HUGGINS, MARIAN LINN *BUCYRUS*
B.Sc.; Assoc. for Child. Educ.; Phi Chi Wives' Club.

HUGHES, ROBERT C. *PHILIPSBURG, PA.*
B.Sc.; Delta Chi; Argonauts (Secretary); Forensic Soc.; Univ. Theatre; Westminster Found.; Wrestling; YMCA.

HUMBERT, SHIRLEY LEE *LIMA*
B.Sc.; Delta Gamma (Treasurer); Delta Phi Delta; Silhouettes; Strollers.

HUNT, JUANITA JOY *BETHESDA*
B.Sc.; Alpha Delta Pi; Activities Band; Assoc. for Child. Educ.; FCC; Four-H Club; Tau Beta Sigma (Secretary); Univ. Chorus; Univ. Grange; Women's Glee Club; WOIO.

HUTSON, ROBERT ALAN *FINDLAY*
B.Sc.; Kappa Kappa Psi; Marching Band; Phi Mu Alpha (President); Univ. Symphony.

JEFFERY, STEPHEN DIEHL *DAYTON*
B.F.A.

JENKINS, KATHERINE ARLENE *DAYTON*
B.Sc.; Delta Zeta; Assoc. for Child. Educ.

JOHNSON, CLARENCE FRED *ASHTABULA*
B.Sc.; Track; Arnold Air Soc.; Ind. Arts Club.

JOHNSON, GLENDA EVANSELYN *COLUMBUS*
B.F.A.; Alpha Kappa Alpha (Treasurer); NAACP; Women's Panhellenic Assoc.

JONES, MARILYN ELAINE *VAUGHNSVILLE*
B.F.A.; Alpha Chi Omega; Browning Dram. Soc. (President); Drama Board; FMA.

Hermetet
Howard
Huggins
Hughes
Humbert
Hunt
Hutson
Jeffery
Jenkins
Johnson, C.
Johnson, G.
Jones

Education Seniors

KAUFFMAN, KATHLEEN — *WOOSTER*
B.Sc.; Alpha Tau Delta.

KAUFMAN, ESTELLE FRIEDMAN — *AKRON*
B.Sc.

KEPLINGER, JULIA LEE — *ORRVILLE*
B.Sc.; Alpha Phi; Assoc. for Child. Educ.

KINNEY, MIRIAM R. — *MARION*
B.Sc.; Kappa Phi; Pleiades; Stud. Occ. Therapy Assoc.; Wesley Found.

KNOTTS, MARY LAVAN — *AKRON*
B.Sc.; Assoc. for Child. Educ.

KOON, JAMES RICHARD — *WADSWORTH*
B.Sc.; Theta Chi.

KORTAN, MARILYN ANNE — *PARMA*
B.Sc.; Assoc. for Child. Educ.; Coun. of Sorority Pres; Newman Club; USO.

KRAMER, BEN M. — *COLUMBUS*
B.F.A.; Kappa Sigma (Secretary); Ind. Design Club; Intramural Sports; Red Cross.

KRASTEFF, VIRGINIA — *COLUMBUS*
B.Sc.; Alpha Xi Delta.

KREUTZFELD, JAMES R. — *TOLEDO*
B.F.A.

LAFFERTY, SUSAN JANE — *LOGAN*
B.Sc.; Activities Band; Alpha Lambda Delta; Browning Dram. Soc. (Vice President); Davisson Hanley Alumnae Scholarship (President); Pi Lambda Theta.

LANGLOIS, CAROLINE L. — *PUT-IN-BAY*
B.Sc.; Kappa Delta; Women's Intercollegiate Billiard Team; Greek Week; FCC; OSPA (Exec. Coun.).

LAWRENCE, CLARK RUSSELL — *COLUMBUS*
B.Sc.; Beta Theta Pi; Men's Phys. Educ.; Varsity "O".

LEICHTY, DORIS JEANNE — *PHOENIX, ARIZ.*
B.Sc.; Block "O"; Chr. Sci. Org. (Secretary); Pleiades.

LEVITT, BARBARA ANN — *UNIVERSITY HEIGHTS*
B.Sc.; Sigma Delta Tau; Chimes; Coun. of Sorority Pres. (Secretary); Greek Week; MAKIO; May Week Planning Comm.; Mirrors (Secretary); Mortar Board (President); Panhellenic; Pan. Comm. (Chief Justice); Pledge Panhellenic (President); Sigma Delta Tau (President); Stud. Comm.; Union Board of Overseers (Stud. Secretary).

LEVY, CAROL ELAINE — *CHICAGO, ILL.*
B.Sc.; Sigma Delta Tau; Buckeye Pol. Party; Hillel Found.

LINDSEY, ALONZO JOHN — *ARMSTRONG MILLS*
B.F.A.

LINET, CYNTHIA SUE — *DEGRAFF*
B.Sc.; Browning Dram. Soc.; Forensic Soc.; Strollers; WOIO.

LOEBLEIN, GAIL — *INDIANAPOLIS, IND.*
B.F.A.; Kappa Kappa Gamma; SUNDIAL; Univ. Chorus.

LONG, CHARLES EMERSON — *SAINT PARIS*
B.Sc.; Arnold Air Soc.

LONG, JOHN WILLIAM — *SAINT PARIS*
B.Sc.; Ind. Arts Club.

Kauffman
Kaufman
Keplinger

Kinney
Knotts
Koon

Kortan
Kramer
Krasteff

Kreutzfeld
Lafferty
Langlois

Lawrence
Leichty
Levitt

Levy
Lindsey
Linet

Loeblein
Long, C.
Long, J.

MacKenzie
Magid
Makroczy

Malone
Marler
Marowitz

Marshall
Martin
Maser

Mines
Moldovan
Moore

MacKenzie, Mary Janice — *WESTERVILLE*
B.Sc.; Alpha Gamma Delta; Stud. Occ. Therapy Assoc.

Magid, Phyllis Ruth — *DAYTON*
B.Sc.; Alpha Epsilon Phi; Hillel Found. (Vice President); Religion in Life Week Advisory Board; Stud. Coun. on Religious Aff. (President); Univ. Advis. Board on Religious Aff.; Univ. House Assembly (President); WSGA Board; WSGA Standards Comm.; Mortar Board.

Makroczy, Carol Ann — *COLUMBUS*
B.Sc.; Hockey Club; Outing Club; Phys. Ed. Club; Swan Club (Secretary); WRA (Vice President).

Malone, Roland Hughes — *ROANOKE, VA.*
B.Sc.; Men's Phys. Educ. Assoc.

Marler, Donald Dean — *DAYTON*
Alpha Kappa Lambda; B.Sc.; Alpha Kappa Lambda (Vice President); Alpha Kappa Lambda Quartette; Arnold Air Soc.; Phi Eta Sigma; Pledgetrainers Coun.; Scabbard and Blade; Symphonic Choir.

Marowitz, Nancy — *WARREN*
B.A.; Sigma Delta Tau; Buckeye Pol. Party; Dad's Day; Greek Week; Hillel Found.; Home-Econ. Club (Vice President); May Week; Mirrors; WSGA; (Sophomore Secretary), (Secretary of Standards); Senior Class Cab.; Stud. Leader, Orientation Week; Stud. Senate.

Marshall, Paul — *CINCINNATI*
B.Sc.; Intramural Fencing Champion '52, '54; Activities Band.

Martin, L. Diane — *GREENVILLE*
B.A.; Alpha Gamma Delta; Gamma Alpha Chi.

Maser, Marilyn Reed — *COLUMBUS*
B.Sc.; FCC; Mirrors; Pi Lambda Theta; Stud. Senate; WSGA.

Mines, Viola Carol — *SWANTON*
B.Sc.; Assoc. for Child. Educ.; OEA.

Moldovan, George E. — *CANTON*
B.Sc.; Delta Upsilon.

Moore, Carol Jean — *MECHANICSBURG*
B.Sc.; Gamma Phi Beta (Secretary); OSPA; Women's Phys. Educ. Club; WRA; WSGA.

Morgenstern, Louise — *EAST CLEVELAND*
B.Sc.; Phi Sigma Sigma (Vice President), (House President); OSPA; Sophomore Class Cab.; Stud. Con. on Religious Aff.; Women's Tennis Club; OSU Bridge Champion; Women's Res. Hall Coun.; Religion-in-Life Week Planning Comm.; Hillel Found.

Morley, Sonya Mignon — *FORT MCPHERSON, GA.*
B.Sc.; Block "O"; Links; Pleiades; WSGA.

Moser, Ann Keyes — *STAMFORD, CONN.*
B.Sc.; Intervarsity Chr. Fellowship (Secretary), (Vice President); Westminster Hall (Secretary), (President); WSGA Board.

Mudrock, Bernard J. — *LORAIN*
B.F.A.; Argonauts (President); Coun. of Dorm Pres.; Phi Alpha Theta; Stud. Comm.

Mullholand, Evelyn Joyce — *BLOOMVILLE*
B.Sc.; Boot and Saddle; Rifle Club; United Stud. Fellowship; Wesley Found.; Women's Phys. Educ.

Myers, Carolyn Rae — *COLUMBUS GROVE*
B.Sc.; Delta Zeta (Treasurer); Alpha Lambda Delta; Activities Band; Browning Dram. Soc.; Delta Omicron (President); Pi Lambda Theta; Univ. Chorus; Women's Glee Club (President).

Myers, Kenneth Dale — *SOUTH WEBSTER*
B.Sc.; Kappa Phi Kappa (President).

McCauley, Charles Andrew — *EAST PALESTINE*
B.Sc.; Embassy Club; German Club.

Morgenstern
Mullholand

Mignon
Myers, C.

Moser
Myers, K.

Mudrock
McCauley

Education Seniors

McClure
McCormick
McGrew
McKnight
McLaughlin
McNarney

Nern
Nestor
Newman
Nicol
Nida
Nielsen

McCLURE, ROGER EARL — *SPRINGFIELD*
B.Sc.; Sigma Alpha Epsilon; Candlelight Inn; COG; Ind. Arts Club (Secretary); Ohio Cave Survey; Ohio Educ. Assoc.

McCORMICK, MARTHA LOUISE — *LEETONIA*
B.Sc.; Assoc. for Child. Educ.; Farm Bureau; Four-H Club; Univ. Chorus; YWCA.

McGREW, LEROY WILLIAM — *MARION*
B.Sc.; Alpha Tau Omega.

McKNIGHT, JANET LOUISE — *URBANA*
B.Sc.; Dorm Coun.; Kappa Phi; Strollers; Wesley Found.

McLAUGHLIN, NANCY ANN — *MARYSVILLE*
B.Sc.; Alpha Phi; Panhellenic (2nd Vice President); Sorority House Pres. (President).

McNARNEY, NANCY — *COLUMBUS*
B.Sc.; Alpha Xi Delta.

NERN, NANCY — *VANDERGRIFT, PA.*
B.Sc.; Kappa Kappa Gamma; Buckeye Pol. Party; Union Activities.

NESTOR, FRANCIS PAUL — *NEW LONDON*
B.Sc.; Kappa Delta Rho; Coun. of Frat. Pres.; Men's Phys. Educ.; Newman Club; OSPA; Pledgetrainers Coun.; Sailing Club.

NEWMAN, JOAN MARY — *COLUMBUS*
B.Sc.; Delta Zeta; Assoc. for Child. Educ.; Browning Dram. Soc.

NICOL, EDITH PATRICIA — *CUYAHOGA FALLS*
B.Sc.; Alpha Tau Delta.

NIDA, NANCY ELEANOR — *COLUMBUS*
B.Sc.; Pi Beta Phi (Treasurer).

NIELSEN, DORIS — *PORT CLINTON*
B.Sc.; Alpha Gamma Delta; Comm. Arts Club; Religion in Life Week; SUNDIAL; YWCA.

NOONE, JULIETTE — *COLUMBUS*
B.Sc.; Delta Delta Delta; Vocational Infor. Coun.; Educ. Stud. Coun.; WSGA.

NOWAK, JEANNETTE — *COLUMBUS*
B.Sc.; Educ. Stud. Coun.; French Club; Pleiades; UI Policy Board.

OAKS, MARY ELIZABETH — *DAYTON*
B.Sc.; Kappa Delta; SUNDIAL; Religious Emphasis Day.

OLDAKER, DOROTHY ELLEN — *HEBRON*
B.Sc.

OLSON, BRENDA LEE — *MOUNT VERNON*
B.F.A.; Alpha Xi Delta; Browning Dram. Soc.; Buckeye Pol. Party; Delta Phi Delta; Greek Week; MAKIO; Mexicohio; Theta Alpha Phi; WSGA; YWCA.

PANGBURN, WILLIAM RAY — *FELICITY*
B.Sc.; Concert Band; Inter-Club Dorm. Coun. (President); Marching Band; Ohio Club Stad. (Vice President); Phi Mu Alpha; Upsilon Pi Upsilon; Univ. Symphony.

PAPIN, JOSEPH W. — *WESTERVILLE*
B.F.A.; Kappa Sigma; Comm. Art Club; Pershing Rifles; SUNDIAL.

PARENTI, JOAN MADELINE — *CAMPBELL*
B.Sc.; Delta Zeta (Vice President); Assoc. for Child. Educ.; Browning Dram. Soc.

PATRICK, GEORGE ROBERT — *CANAL WINCHESTER*
B.Sc.; Concert Band; Little Orchestra; Symphonic Choir; Symphony Orchestra.

PEAT, JANET CAROL — *CLEVELAND HEIGHTS*
B.Sc.; Kappa Alpha Theta; Assoc. for Child. Educ.; Mexicohio.

PEGG, JAMES J. — *COSHOCTON*
B.Sc.; Ind. Arts Club (President).

PERRY, DONALD CLYDE — *HAMILTON*
B.Sc.; Gymnastics (Captain); Track; Men's Phys. Educ. Assoc. (Treasurer).

Noone
Nowak
Oaks
Oldaker
Olson
Pangburn

Papin
Parenti
Patrick
Peat
Pegg
Perry

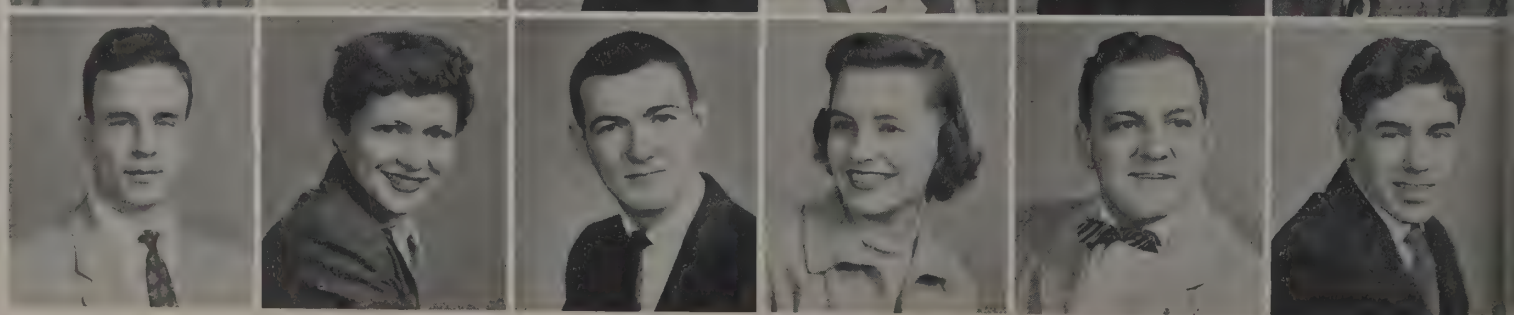

Phillips
Pickard
Pinkava
Pitkin
Poffenberger
Potter

Pracht
Preble
Pukay
Pyle
Quinlan
Ramsey

PHILLIPS, DON WRIGHT *COLUMBUS*
B.Sc.; Amicists (Vice President); Alpha Epsilon Rho; Forensic Soc.; WOIO; WOSU; YMCA.

PICKARD, NORA ELLEN *ELYRIA*
B.F.A.; Kappa Kappa Gamma; Baker Hall (Secretary), (Vice President), (President); Browning Dram. Soc.; Chimes (Treasurer); Mortar Board.

PINKAVA, DONALD JOHN *CHAGRIN FALLS*
B.Sc.; Buckeye Club (Intramural Manager); Men's Comm.; Phi Eta Sigma; Stadium Dormitories (Intramural Manager); Upsilon Pi Upsilon (Treasurer).

PITKIN, SANDRA JEAN *MOUNT VERNON*
B.F.A., B.Sc.; Delta Delta Delta; Browning Dram. Soc.; Buckeye Pol. Party.

POFFENBERGER, BONNIE DARLENE *DAYTON*
B.Sc.; Alpha Lambda Delta; Assoc. for Child. Educ. (Treasurer); Educ. Stud. Coun.; Pi Lamdba Theta; Vocational Infor. Coun.

POTTER, PATRICIA ELIZABETH *MILWAUKEE, WIS.*
B.Sc.; Delta Delta Delta.

PRACHT, MARY ELLEN *SHADYSIDE*
B.Sc.; Baptist Disc. Stud. Fellowship; Pleiades (Treasurer); Symphonic Choir; Union Activities.

PREBLE, SHARON COLE *FINDLAY*
B.Sc.

PUKAY, MARILYN LEES *CLEVELAND HEIGHTS*
B.Sc.; Alpha Tau Delta.

PYLE, PATRICIA ANN *NEWARK*
B.Sc.; Zeta Tau Alpha.

QUINLAN, BARBARA MAXINE *ALLIANCE*
B.Sc.; Delta Gamma; Miss Ohio of '54 and '55; Opera Workshop; Symphonic Choir; Univ. Chorus; Univ. Singers; Women's Glee Club.

RAMSEY, MARY IRENE *YOUNGSTOWN*
B.Sc.; Assoc. for Child. Educ.; Univ. Theatre; Wesley Found.

RAYBURN, JOEY *MARION*
B.Sc.; Alpha Phi.

REED, AUDREY MILLER *DAYTON*
B.Sc.; Alpha Tau Delta.

REIMSNYDER, ROBERT E. *BUCYRUS*
B.Sc.; Acacia (President); YMCA.

RHOADES, SAUNDRA SUE *COLUMBUS*
B.Sc.; Alpha Epsilon Rho; Strollers; Univ. Theatre; WOSU; WSGA.

RHOTEN, CAROLYN EDWARDS *WESTERVILLE*
B.Sc.; Kappa Gappa Gamma; Stud. Occ. Therapy Assoc.

RICHARDS, SALLY EILEEN *COLUMBUS*
B.Sc.; Alpha Phi (Recording Secretary).

RIES, ANN JENELLE *COLUMBUS*
B.F.A.; Delta Delta Delta; Swan Club; Women's Panhellenic Assoc.; Women's Golf Club.

RING, PATRICIA JAYNE *DRESDEN*
B.Sc.; Assoc. for Child. Educ.; Pi Lambda Theta; YWCA.

ROBBINS, SANDRA TOBY *BEACHWOOD VILLAGE*
B.Sc.; Hillel Choir; Sigma Alpha Eta (Treasurer).

ROBERTSON, W. FAYE *ASHLAND, KY.*
B.Sc.; Pi Lambda Theta (Vice President).

ROCHELLE, JENELLE *LIMA*
B.Sc.; Kappa Alpha Theta (President); Sigma Alpha Eta (President).

ROGERS, CAROL ANN *SCOTT*
B.Sc.; Assoc. for Child. Educ.; AOSF; WSGA.

Rayburn
Reed
Reimsnyder
Rhoades
Rhoten
Richards

Ries
Ring
Robbins
Robertson
Rochell
Rogers

Education Seniors

ROSEN, ENID MAE — *NEW YORK, N. Y.*
B.Sc.; Hillel Found.; Photography Club; Phys. Educ. Club; Ping Pong Club; Women's Tennis Club.; WRA.

ROTHHAAS, MARIANNE MARIE — *EAST CLEVELAND*
B.Sc.; Field Hockey Club; Mortar Board (Secretary); Outing Club; Pi Lambda Theta; Rifle Club; Phys. Educ. Club (Vice President); WRA (President); WSGA.

ROWAN, JOSEPH EDWARD — *LORAIN*
B.Sc.; Sigma Pi; Phi Eta Sigma; Newman Club.

RUETENIK, MARILYN LOUISE — *VERMILION*
B.F.A.; Pi Beta Phi; Univ. Chorus.

RUTENSCHROER, WILBUR A. — *CINCINNATI*
B.Sc.; Baseball; Men's Phys. Educ.; Ohio Club (Vice President); Varsity "O"

SALLEE, REGINA MARION — *SANDUSKY*
B.Sc.; Delta Sigma Theta.

SAYERS, BARBARA ANN — *PORTSMOUTH*
B.Sc.

SAYRE, RICHARD OLIVER — *COLUMBUS*
B.Sc.

SCHREMP, MARY EDMOND — *RICHMOND, VA.*
B.F.A.

SCOTT, FRANKLIN SIMON — *LEWISVILLE*
B.Sc.; Kappa Phi Kappa; Men's Phys. Educ. Assoc.; Phi Eta Sigma.

SCOTT, VICTORIA ANNE — *CLEVELAND*
B.Sc.; Alpha Kappa Alpha (Corresponding Secretary); Mack Hall Serv. Comm.; NAACP; Orchesis; Pledge Panhel.; Secretary of Mack Hall; Stud. Assistant.

SELLERS, EARNEST EUGENE — *COLUMBUS*
B.F.A.; Ind. Design Club (Secretary-Treasurer); Sailing Club; Veterans' Club.

SHILLINGTON, WILLIAM H., JR. — *COLUMBUS*
B.F.A.; Sigma Theta Epsilon; Comm. Arts Club (Treasurer); Wesley Found.

SICHOL, SALLY GWEN — *HILLIARD*
B.Sc.; Zeta Tau Alpha; Browning Dram. Soc.; Univ. Chorus; Women's Glee Club; YWCA.

SIEGEL, JOAN MURIEL — *UNIVERSITY HEIGHTS*
B.Sc.; Phi Sigma Sigma (Corresponding Secretary); Hillel Choir; Hillel Players; Panhellenic Rep.; Red Cross; UA; WSGA (Transfer Comm.).

SILVERMAN, ANNETTE — *CLEVELAND*
B.Sc.; Civil Rights Forum; Film Classics Club; Spanish Club.

SIMPSON, FLORENCE LEAH — *JACKSON*
B.Sc.

SINGER, PHILIP BAKER — *NEWTON FALLS*
B.Sc.; Sailing Club (Vice Commodore).

SLOSSNAGEL, ANN — *ASHLAND*
B.Sc.; Alpha Delta Pi (President); OSPA; Sigma Alpha Eta (Secretary); Strollers.

SMILEY, NANCY — *DAYTON*
B.Sc.; Delta Gamma.

SMITH, CHARLES WARD — *PETERSBURG*
B.F.A.; Delta Tau Delta (Vice President); Ind. Design Club.

Smith, D.
Smith, S. S.
Smith, S. D.

Smittle
Snider
Sokolof

Sorg
Sproat
Steece

Stern
Steude
Stewart

SMITH, D'NELL — *LIMA*
B.F.A.; Alpha Chi Omega.

SMITH, SAM SPENCER — *IDAHO*
B.Sc.; Alpha Kappa Lambda (President); Command Squad.; Kappa Phi Kappa (Vice President); Phi Alpha Theta; Phi Eta Sigma; Scabbard and Blade.

SMITH, SUZANNE DAPHNE — *MORROW*
B.Sc.; Browning Dram. Soc.; Univ. Chorus; Wesley Found.; Women's Glee Club.

SMITTLE, GLENNA FERN — *OAK HILL*
B.Sc.; Assoc. for Child. Educ.; Four-H Club; French Club; Strollers; Westminster Found.; YWCA.

SNIDER, BARBARA ANN — *COLUMBUS*
B.Sc.; Alpha Chi Omega; Amicists; FCC; Pledge Panhel.; Univ. Chorus.

SOKOLOG, JOAN GAY — *OMAHA, NEBRASKA*
B.Sc.; Sigma Delta Tau.

SORG, MARY O. — *CALDWELL*
B.Sc.; Newman Club.

SPROAT, MARY ANN — *WESTPORT, CONN.*
B.Sc.; Alpha Chi Omega (Vice President); Strollers; Women's Phys. Educ. Club; WRA; YWCA.

STEECE, CONNIE — *COLUMBUS*
B.F.A.; Delta Gamma.

STERN, HARRIET — *PERTH AMBOY, N. J.*
B.Sc.; Delta Phi Epsilon; Hillel Found.; MAKIO (Sophomore Editor); Univ. Theatre; Panhel. Representative.

STEUDE, MARILYN R. — *ASHLAND*
B.Sc.; Lutheran Stud. Assoc.; Univ. House Assembly.

STEWART, DON F. — *COLUMBUS*
B.Sc.; Alpha Phi Tau; Ind. Arts Club (Vice President).

STOPAK, CHARLES — *WASHINGTON, D.C.*
B.Sc.; Alpha Epsilon Pi (Secretary); Alpha Epsilon Rho; Univ. Players; WOIO.

STRADLEY, PATRICIA KING — *CLEVELAND*
B.Sc.; Alpha Delta Pi; Coun. of Sorority Pres. (Secretary).

TANENBAUM, HAROLD J. — *COLUMBUS*
B.F.A.; Tau Epsilon Phi; Comm. Art Club; Hillel Found. Student Coun. (Treasurer); Hillel Stud. Office Advisor; Hillel Found. (Publicity Manager); May Week Carnival.

TARNOWSKI, RAYMOND L. — *CLEVELAND*
B.Sc.; Delta Upsilon; Men's Phys. Educ. Assoc.; Wrestling.

TATAR, BETTY — *DAYTON*
B.F.A.; SUNDIAL.

TEELE, EMMA JANE — *COLUMBUS*
B.Sc.; Delta Zeta; Browning Dram. Soc.; Hockey Club; Women's Phys. Educ. Club; WRA.

TEITELBAUM, CAROL LOU — *MARION*
B.Sc.; Alpha Epsilon Phi (Treasurer); American Red Cross; Coun. of Sorority House Pres.; Greek Week; Hillel Found.

THOMPSON, MARY LEE — *REYNOLDSBURG*
B.Sc.; Alpha Chi Omega; Amicists; YWCA.

Stopak
Tatar

Stradley
Teele

Tanenbaum
Teitelbaum

Tarnowski
Thompson

Education Seniors

Thompson
Thrall
Todd
Tussing
Vierck
Vowler

Vradelis
Wagner
Walters
Ward
Wasserstrom
Watt

THOMPSON, NANCY *COLUMBUS*
B.Sc.; Phys. Educ. Club; Univ. Dance Group (President); WRA.

THRALL, NANCY A. *WORTHINGTON*
B.Sc.; Kappa Alpha Theta (Treasurer).

TODD, SHIRLEY ANN *BELLEVUE*
B.Sc.; Zeta Tau Alpha.

TUSSING, BARBARA ANN *TOLEDO*
B.Sc.; Delta Gamma (President); Chimes; YW-YM Freshman Camp (Counselor); Educ. Stud. Coun. (Vice President), (President); Mirrors (President); MAKIO; Ohio Union Board; May Week; Mortar Board (Vice President); Press Club (Secretary-Treasurer); Senior Class Secretary; Stud. Court (Justice); Stud. Senate; WSGA.

VIERCK, SARAH JEAN *COLUMBUS*
B.Sc.; Kappa Kappa Gamma (President); Chimes; Greek Week Stunt Night (Chairman); Junior Class Secretary; MAKIO; May Week; Mirrors; Mortar Board (President); Panhellenic; WSGA (Treasurer).

VOWLER, MARJORIE DORIS *DREXELHILL, PA.*
B.Sc.; Univ. Chorus; UA; Westminster Hall (Secretary-Treasurer).

VRADELIS, CLEO *DAYTON*
B.Sc.; Opera Workshop; Univ. Chorus; Univ. Singers; Women's Glee Club.

WAGNER, HOWARD ODELL *COLUMBUS*
B.Sc.; Activities Band; Civitas; Concert Band; Phi Mu Alpha; Regimental Band; Sigma Theta Epsilon; Univ. Chorus; Wesley Found.; YMCA.

WALTERS, MRS. LUCIELLE T. *COLUMBUS*
B.Sc.

WARD, JUDITH *COLUMBUS*
B.Sc.; Zeta Tau Alpha.

WASSERSTROM, ELAINE E. *COLUMBUS*
B.Sc.; Sigma Delta Tau (Vice President); Golddiggers; Greek Week; Hillel Found.; May Week; Stud. Senate (Secretary); WSGA.

WATT, MARIDEAN *BARNESVILLE*
B.Sc.; Zeta Tau Alpha; Inter-Varsity Chr. Fellowship (Secretary); Union Craft Shop; Univ. Chorus.

WEAVER, MARY M. *COLUMBUS*
B.Sc.; Kappa Alpha Theta; Browning Dram. Soc.; Educ. Stud. Coun.; May Week; Orientation Week Student Leader; WSGA Board.

WEISER, SUZANNE JANE *COLUMBUS*
B.Sc.; Alpha Delta Pi; United Stud. Fellowship; Univ. Symphony; YWCA.

WELLS, I. LOUISE *COLUMBUS*
B.Sc.; Embassy Club; Inter-Varsity Chr. Fellowship; Pleiades; Stud. Occ. Therapy Assoc.; Univ. Chorus.

WHETSTONE, ALICE JANE *LIMA*
B.Sc.; Activities Band; Delta Omicron (Secretary).

WIKOFF, MEREDITH HARM *CANTON*
B.F.A.

WILLIAMS, NANNETTE *DAYTON*
B.Sc.; Alpha Gamma Delta; Alpha Lambda Delta; Panhellenic Assoc.

WILSON, DONALD ANTHONY *MCCONNELSVILLE*
B.Sc.

WINKEL, H. JANET *IRONTON*
B.Sc.; Alpha Gamma Delta (2nd Vice President).

WINTERS, NANCY GRACE *AKRON*
B.Sc.; Pi Lambda Theta.

WOOD, JUDITH *XENIA*
B.Sc.; Alpha Xi Delta (President); Coun. of Sorority Pres.; Panhellenic Assoc.

YOUNG, PATRICIA RUTH *WEST UNION*
B.Sc.; University House President; YWCA.

ZACK, JUDITH ANN *SHADYSIDE*
B.Sc.; Alpha Lambda Delta (President); Educ. Stud. Coun.; FCC; VIC; WSGA; Chimes.

Weaver
Weiser
Wells
Whetstone
Wikoff
Williams

Wilson
Winkel
Winters
Wood
Young
Zack

Zalk
Zemsky
Zimmerman
Zucker

ZALK, MARK NORMAN *COLUMBUS*
B.Sc.; Ind. Design Club (Vice President).

ZEMSKY, ELAINE CORAL *CINCINNATI*
B.F.A; Sigma Delta Tau; Hillel Found.; Panhellenic; Sailing Club; Stud. Senate.

ZIMMERMAN, SUE R. *HILLSBORO*
B.Sc.; Coun. of Dorm Pres.; Pi Lambda Theta; Symphonic Choir; Women's Res. Hall Coun. (Secretary).

ZUCKER, PHYLLIS BLANE *CLEVELAND*
B.Sc.; Delta Phi Delta; Stud. Occ. Therapy Assoc.; Hillel Found.; Univ. House President.

Dean
Gordon B. Carson

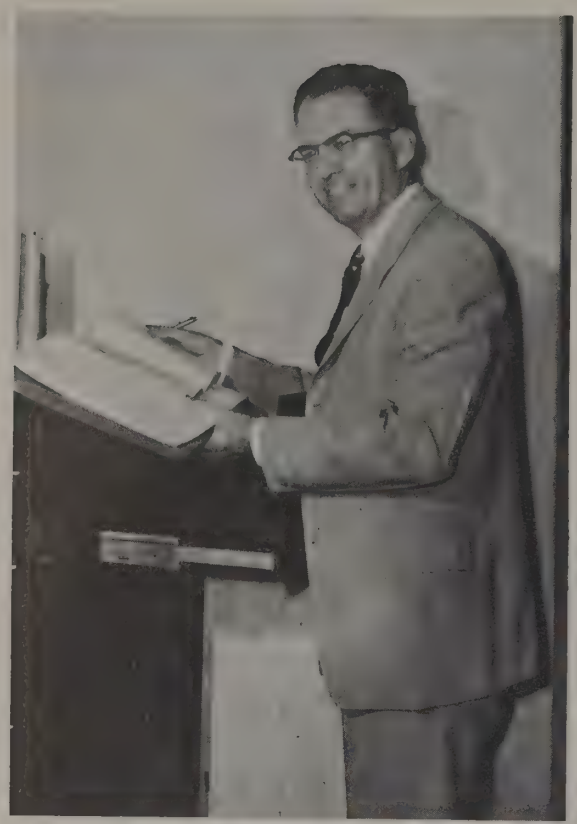

Associate Dean
Harold A. Bolz

Associate Dean and Secretary
Lawrence D. Jones

Assistant Dean
George M. Lawrence

COLLEGE OF ENGINEERING

Introducing the

Engineering Professor of the Year

A recent magazine article concerning ancient pottery catches the fancy of the Ronans.

In his Brown Hall office, Dr. Ronan checks a floor plan. It seems he approves.

While Mrs. Ronan turns the pages, Dr. Ronan inspects reproductions.

Nothing like a good game of chess, believes Dr. Ronan. Checkmate!

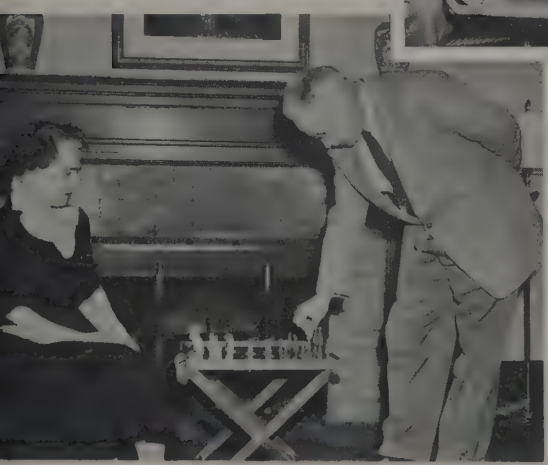

Two of the most popular courses in the School of Architecture have been "Architectural History" and the "Decorative Arts," taught by Professor W. C. Ronan. He has been teaching since 1913, with time out for service during World War I. Traveling throughout Europe and the United States, as well as twenty-five years of active practice in architecture make Dr. Ronan an interesting man with whom to talk.

What next? Professor Green, Director of the Engineering Experiment Station, checks on the progress of a complex project.

For fireproof buildings—the results of the firewall testing at Ohio State have a national importance.

Accomplishments

"Improvement has been the byword of the Engineering College throughout the past year. Proof positive has been shown throughout the new relationship with alums, which was developed by annual conferences for engineers. The meetings brought practicing engineers up to date in their respective fields. Also in the line of advancement is a course in "Elements of Nuclear Engineering," which assures that no student leaves the college without a speaking knowledge of problems of the atomic age.

No one would recognize the new edition of the ENGINEERING EXPERIMENTAL NEWS. It has been converted into an informational journal and was sent to industrial managers throughout the West. Among other accomplishments are the Student Speaking Teams and the reorganized Engineering Experimental Station which provided the vehicle for research throughout the entire college.

It might break—and then it might not. Tensile tests like this help determine the properties of metals.

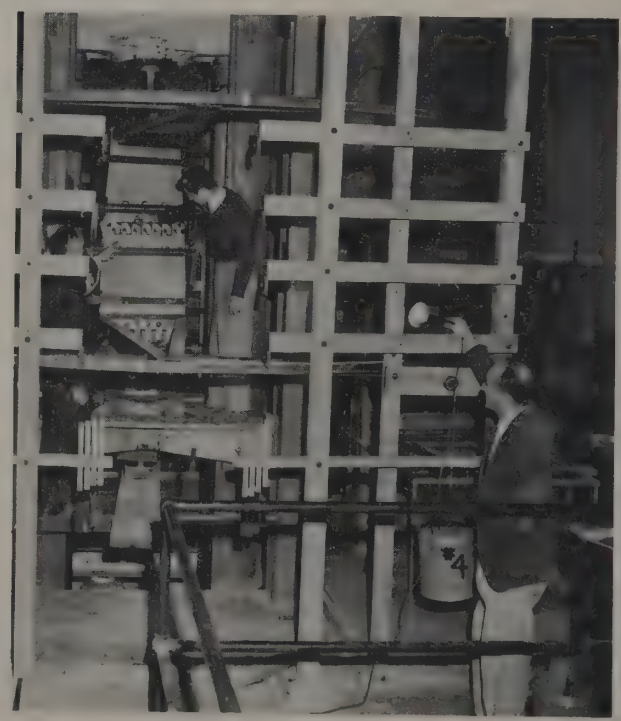

TOP ROW: Freeman, Knell, Clingerman, Lempner, DiDomenico, Tulloss, Kreiner, Murphy. ROW TWO: Campbell, Reichenbach, Jones, Girbert, Dolan, McBeth, Latimer, Lee, Blocker. ROW ONE: Kidnocker, Hickman, Waters, Hood, Farst, Wiesenthal.

Big wheels of the engine

Engineers' Council

It was quite a switch to find students checking up on professors instead of the other way around. This happened when the Engineers' Council started a faculty survey system for the department. This survey's purpose was to find out the methods of professors in dealing with actual material in courses and time spent on outside preparation for courses. The organization also assisted the faculty in High School Day, when students were introduced to the college, and sponsored the Engineers' Prom.

If you want to know what has been happening in the electrical engineering field, just ask the American Institute of Electrical Engineering and the Institute of Radio Engineering. The group's purpose is to make available papers and information to all electrical engineers. The yearly program was highlighted by picnics and dances. Discussions and prominent speakers were often the attraction of their bi-weekly meetings, under the leadership of their president, John Baechle.

American Institute of Electrical Engineering and Institute of Radio Engineering

Kilocycles and megocycles

TOP ROW: Williams, Prentice, Ostrander, Gartrell, Sallume, Mast, Eberlin, Humphreys, Tulloss, Moore, Mlckovsky. ROW TWO: Taylor, Shannon, Blankenship, Whalen, Hieber, Jeffers, Parry, Hoover, Wood, Everhart, Stauffer. ROW ONE: Housden, Feasel, Rawlings, Warren, Baechle, Irons, Floyd, Smith, Fox.

TOP ROW: Isaacson, Burenko, Friedman, Weed, Tulloss, Carter. ROW ONE: Mrs. Panakel, Irons, Baechle, Emerling, Weimer, Ko.

Cooking with electricity

Eta Kappa Nu

The Golden Anniversary which rolled around this year for Eta Kappa Nu is a symbol of how long and how industriously they have performed their many activities. This year they aided the Engineering Student Council and presented an award to the most outstanding sophomore. Enjoyed by all were the picnics, which were the main social functions of the season. Above all, the honorary holds true to its purpose, which is to bring together outstanding men in electrical engineering.

Off in our flying machine

Institute of Aeronautical Sciences

What organization's purpose is to advance and disseminate knowledge of the theory and practice of the aeronautical sciences? What group provides students with the opportunity to become acquainted with the activities of the professional Institute of Aeronautical Sciences? Why, the Ohio State Student Branch of the Institute of Aeronautical Sciences, of course. This club spends most of its time visiting places of aeronautical interest and discussing the improvements they see.

A lecture and movie held at the Wright-Patterson Air Force Base is one of the many interesting activities planned for the members of the Institute of Aeronautical Sciences.

Bit by construction bug

American Society of Civil Engineers

Construction in and around Columbus has certainly been given the once-over by ASCE. The group has taken field trips to construction projects as one of its many activities. Also, along professional lines are the technical movies they sponsor, which are held every Wednesday at noon. Not to be outdone by the other engineering groups, they have several social affairs throughout the quarter. These functions consist of dances, hayrides, and picnics, which bring the men out of the labs for a little fun.

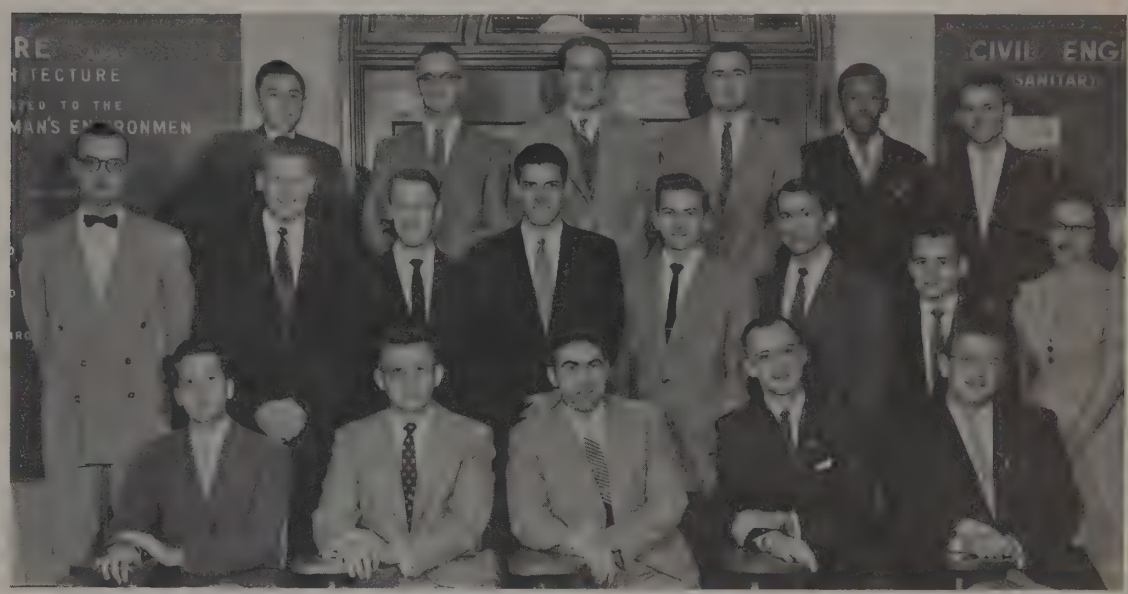

TOP ROW: Ong, Ator, Riegler, Wangler, Nelson, Niswender. ROW TWO: Moulton, Reich, Kerst, Ruff, Adams, Brayshaw, Gary, Groty. ROW ONE: Wiesenthal, Beerbower, Gillespie, Norris, Shuster.

TOP ROW: Tapias, Lurding, Drummond, Nichols, Simon, Yee, Hyer, D. Sigler, Johnson, Moore, Channer, Kellogg, Morrison. ROW TWO: Kaplowitz, Kreitler, Garner, Eberts, Guss, Gibboney, Newcomer, Chaney, Cooke, Mulder, Hayes, Grube, Futhey, Mercer. ROW ONE: B. Sigler, Vail, Waters, Iguchi, Bechtel, Landis, Tilley, Largent, Maston.

A modernistic paradise is the dream of the American Institute of Architects. The group's purpose is to enrich the academic life of prospective architects by beginning those associations which are invaluable to the practicing architect. Of professional and social interest throughout the calendar year were several movies on architecture and talks on professional practice. Included in the agenda were the many parties such as the long time favorite Beaux Arts Ball.

American Institute of Architects

Drawing board dreamers

Tractor engineering club

TOP ROW: Amerine, Krietemeyer, Marietta, Schott, Tissot, Demrick, King, Walls, Thomas, Leech, Tressler, Merkle, Hahn, Glick. ROW TWO: Heilman, Flory, Sperry, Allen, Battles, Sanders, Bender, Lanta, Yockey, McDanial, Smith, Jordon, Bullard. ROW ONE: Hornberger, Kneale, Demler, Kyle, Dr. Miller, Clingerman, Kidnocker, Jones, Longfellow, Palmer.

American Society of Agricultural Engineers

"Bigger and better lunches" is the slogan you heard this Spring Quarter during "Farm and Home Week," when ASAE sponsored a lunch stand with delicious meals. Also on their agenda this past year were regular meetings at which they often had speakers from industry and research organizations.

The SPREADER, which is the bi-weekly publication of the American Society of Agricultural Engineers, does much to help further the purpose of the organization. This purpose is to better relations between student and faculty and inter-relationships of agricultural engineers.

You might say that the group had quite an interesting social calendar with their annual square dance, spring picnics, and fall hayrides. Men of ASAE proved their prowess in intramural sports by participating in bowling and by copping runner-up place in basketball.

ASAE's contribution in the engineer's parade shows push button farming at its best. Looks easy, doesn't it?

They did it again! Sigma Gamma Epsilon presented their annual celebrated Tarr Award and plaque to the most outstanding student in the earth science department. Meetings and social events headed the list of functions for the year, while under the heading of social events were picnics and dances. Sigma Gamma Epsilon fraternity may be described as an honorary earth science group, composed of students in mineralogy, mining, metallurgy, petroleum, ceramics and their related fields.

Let's get down to earth!

Sigma Gamma Epsilon

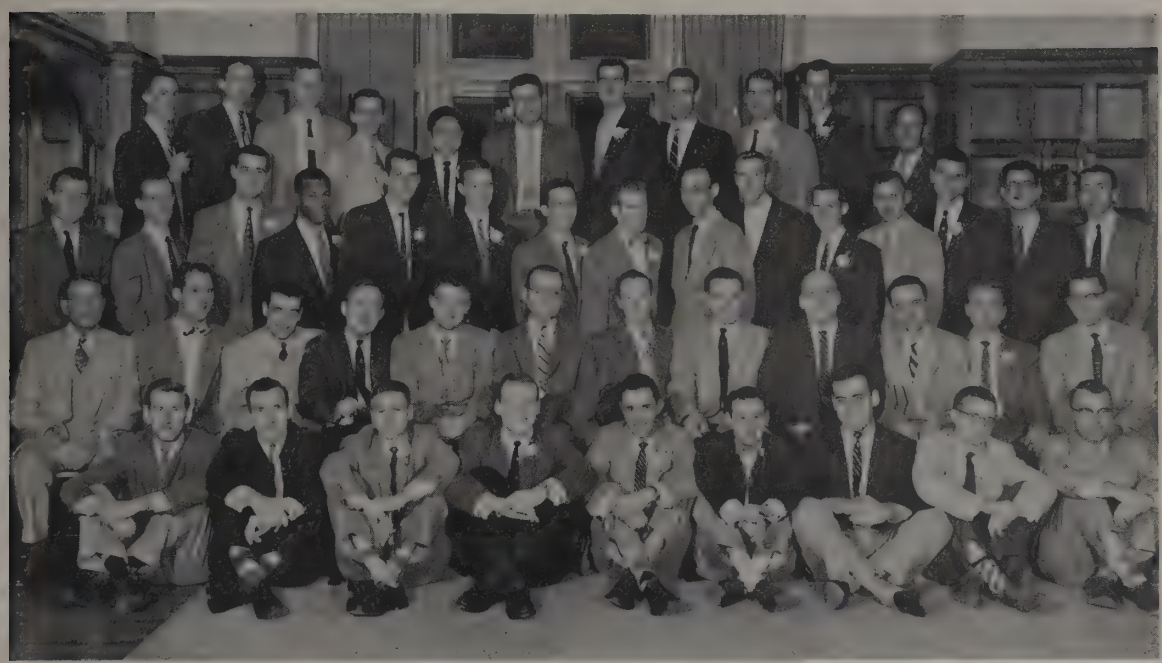

TOP ROW: Upp, Schmidt, Keys, Dann, Khin, Slettene, DuFeu, Miller, Farrand, Walker, Tucker. ROW THREE: Lucas, Vogel, Knoop, Christopher, Conley, Cooper, Hilty, Gering, Lachman, Sanders, Gregory, Orosz, Tibbitts, deVille, Devlin. ROW TWO: O'Rourke, Swick, Garbesi, Trostel, Blocker, Steele, Shook, Buchanan, Stalter, Allison, Rogers, Farkas. ROW ONE: Elbon Murphy, Prestley, Hornbaker, Kegarise, Emrich, Abraham, Rowe, Gibbons.

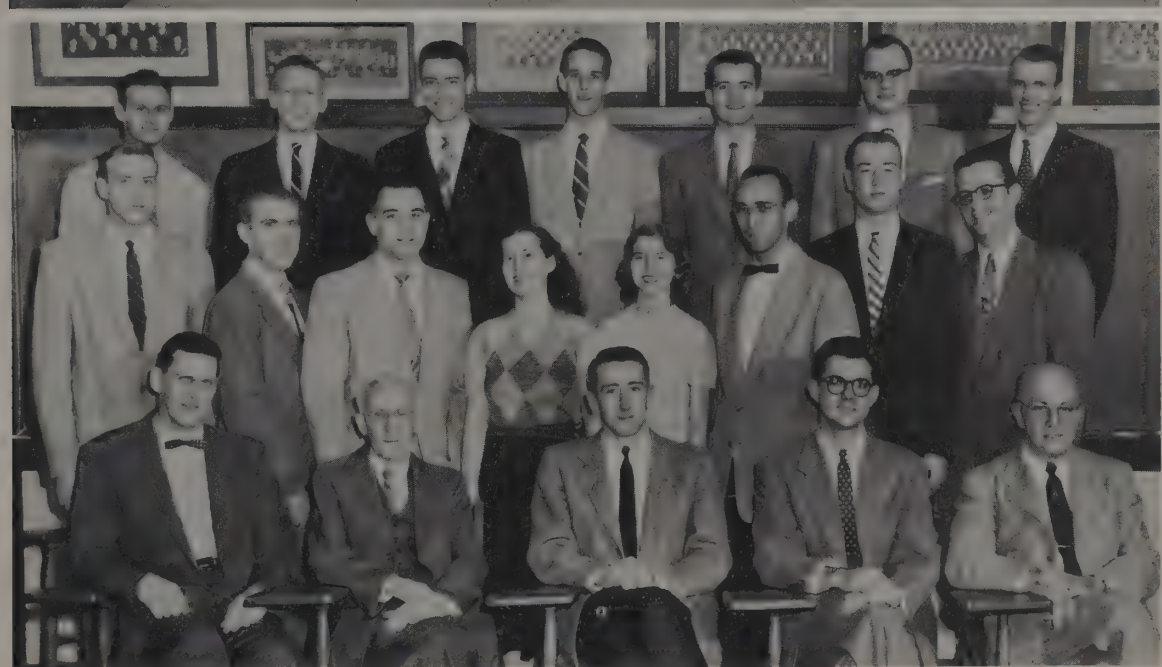

TOP ROW: Emrich, Henderson, Kuyper, R. Watts, Hood, Stradley, Oberschmidt. ROW TWO: Sanders, Shinn, Oberst, Huntington, Hammat, Lachman, Latimer, Dolan. ROW ONE: Russell, A. Watts, Devlin, deVille, Carruthers.

Ceramic Society

Ohio State potters' club

What about letting high school students in on what's happening? Well, that is just what the American Society of Ceramic Engineers is doing when it aids the department by sending men to speak to high school students concerning engineering at Ohio State. This service furnishes the college with future engineers every fall. Besides meetings and hearing speakers from industry, the men take time for "outside-of-the-department activities" when they participate in intramural sports.

Bridge builders cum laude

Tau Beta Pi

Idle chatter of slide rules, etc., adds to the menu at Tau Beta Pi's annual banquet.

TOP ROW: Bish, Hood, Moore, Murphy, Blunden, Harering, Cowden, Barat, Althouse, Rowe, Reichenbach, Bigler, Ramsey. ROW TWO: Richards, O'Neal, Kuhn, Hall, Sanders, Schuh, Schmidt, Friedman, Lucke, Hill, Thomas, Bork, Hoover, Crouch. ROW ONE: Dr. Shank, Dr. Poffenbarger, Marshall, Flinn, Garing, Pieree, Benford, Dr. Hudelson, Dr. Clark, Campbell.

It isn't every day a group can boast of having the largest engineering organization in the world. This honor is bestowed upon Tau Beta Pi, which is composed of upper classmen in the College of Engineering. The purpose of this honorary, which is stated in their preamble, is as follows: "To mark in a fitting manner those who have conferred honor upon their Alma Mater by distinguished scholarship and exemplary character as undergraduates in engineering, or by their attainments as alumni in the field of engineering, and to foster a spirit of liberal culture in the Engineering Colleges of America."

Bells were ringing for Tau Beta Pi at the fiftieth anniversary of their annual convention, which was held at Michigan State this year. Along with their convention, the group awards a sophomore scholarship each year which is based on personal qualifications, scholarship, and need.

TOP ROW: Noble, Hofstetter, Staehle, McBeth, Hagedorn, Hyer, Newcomer, G. Davis, Martin. ROW TWO: Hood, Gerhard, Clark, McLarnan, Smith, Farst, Norris, Wheeler, Rowand. ROW ONE: Dr. Davis, Gatewood, Langhout, Weisenthal, Stevens, Keman, Riordan, O'Neal, Dean Carson.

ABOVE: Surprise for a very outstanding slipsticker as Bob Riordan places the Texnikoi ribbon on Gene Davis. BELOW: "Have some Burger, Grandma." Little Red Riding Hood meets the big bad engineer in one of the Prom skits.

Outstanding slipstickers

Texnikoi

If you are looking for BMIEC's (big men in engineering college), you will find them in Texnikoi. This organization, which is celebrating its 30th birthday this year, has tried to give recognition to those engineering students showing acvhievement in activities as well as scholarship.

One of the high points of the year for Texnikoi is the Engineers' Prom. Hilarious skits and danceable music are the order of the evening. During intermission, sixteen upperclassmen are tapped in an impressive ceremony. After a pledgeship of a quarter, during which time they polish their Texnikoi plaques and wander around campus in white knickers, the sixteen are initiated into the group.

The organization aided the College of Engineering this year by furnishing members for the Engineering College Speaking Teams and helping with the Annual Conference for Engineers. Hats off to Texnikoi!

Engineering Seniors

ADAMS, WILLIAM EUGENE — *BEREA*
B.M.E.; Delta Tau Delta; Soc. of Automotive Engrs.

BAECHLE, JOHN ROBERT — *LANCASTER*
B.E.E.; Theta Kappa Phi (Treasurer); Am. Inst. Elec. Engrs. (Chairman); Eta Kappa Nu (President); Inst. of Radio Engrs. (Chairman); Phi Eta Sigma; Theta Tau.

BALDWIN, JAMES MOFFITT — *RITTMAN*
B.I.E.; Pi Kappa Alpha; Am. Inst. Ind. Engrs.; Arnold Air Soc.; Command Squad.

BECHTEL, RICHARD NEIL — *MARION*
B.A.E.; Alpha Rho Chi (Vice President); Baseball, Varsity; AIA (President).

BECKLEY, THOMAS VERNON — *BELLEVUE*
B.M.E.; Delta Tau Delta; Am. Soc. Mech. Engrs.; Anchor and Chain; NROTC Drill Team; NROTC Rifle Team.

BENFORD, CHARLES LANE, JR. — *YOUNGSTOWN*
B.C.E., M.S.E.; Alpha Phi Alpha; Am. Inst. Chem. Engrs.; Tau Beta Pi.

BODENHEIMER, JACK WILLIAM — *COSHOCTON*
B.C.E.; Am. Inst. Chem. Engrs. (Treasurer); Intramural Sports.

BOGER, RALPH EDWIN — *CANTON*
B.M.E.; Delta Chi; Am. Soc. Civil Engrs.; Am. Soc. Mech. Engrs.; Block "O"; Command Squad.; Flying Farmers; Soc. of Automotive Engrs.

BORDERS, RICHARD ALLEN — *CINCINNATI*
B.I.E.; Phi Sigma Kappa (Treasurer), (Vice President); Alpha Phi Omega; Am. Inst. Ind. Engrs.; FCC.

BRAFFORD, WILLIAM HARRY — *LAGRANGE, ILL.*
B.Sc.; Theta Xi; Am. Soc. Civil Engrs.; Golf, Varsity; Soc. of Am. Military.

BRENNEMAN, ARTHUR LOYD — *CLEVELAND*
B.A.E.; Phi Kappa Tau (Treasurer), (Secretary), (President); Coun. Frat. Pres.

BROWN, WILLIAM FRANCIS — *CINCINNATI*
B.W.E.; Am. Welding Soc. (Vice Chairman), (Secretary).

CAMMARN, JOHN W. — *COLUMBUS*
B.C.E.; Sigma Phi Epsilon; Phi Eta Sigma.

CAMPBELL, DALE EDWARD — *BELLEVUE*
B.AeroE., M.S.E.; Sigma Nu; Inst. of Aero. Sci. (President), (Treasurer); Sigma Gamma Tau (Treasurer); Tau Beta Pi.

CARLISLE, GEORGE ANDREW — *AKRON*
B.S.E.; Delta Tau Delta (Treasurer); Soc. Automotive Engrs.

CARLSON, KENNETH — *JAMESTOWN, N. Y.*
B.A.E.; Alpha Rho Chi; Am. Inst. of Arch.; Sailing Club.

CAROCCI, LARRY MARTIN — *STEUBENVILLE*
B.I.E.; Alpha Phi Delta; Am. Foundryman's Soc.; Am. Inst. Ind. Engrs.

CASTRONOVO, THOMAS PAUL — *AKRON*
B.A.E.; Am. Inst. of Arch.

CHUTE, ROBERT WILLIAM — *GLOUSTER*
B.C.E.; Phi Kappa; Fresh. Act. Coun.

CLASS, PHILIP L. — *VANDALIA*
B.Aero E.; Sigma Gamma Tau (Treasurer); Inst. Aero. Sci.

COLE, JOHN DANA II — *DAYTON*
B.C.E.; Delta Upsilon (Secretary); Football (Manager); Varsity "O"; Scarlet Key; Am. Soc. Civil Engrs.

Adams
Baechle
Baldwin

Bechtel
Beckley
Benford

Bodenheimer
Boger
Borders

Brafford
Brenneman
Brown

Cammarn
Campbell
Carlisle

Carlson
Carrocci
Castronovo

Chute
Class
Cole

Courtney
Crouch
Dann

Davison
deVille
Devillers

Devlin
Dolan
Drake

Dupler
Eller
Estep

COURTNEY, RICHARD LLOYD — *DEARBORN, MICH.*
B.M.E.; Am. Soc. Mech. Engrs.; Soc. Automotive Engrs.

CROUCH, BILLY DELMER — *SOUTH CHARLESTON, W. VA.*
B.A.E.; Kappa Sigma; Inst. Aero. Sci.; Midshipman Coun.; Scabbard and Blade; Tau Beta Pi.

DANN, ROBERT KARL — *ZANESVILLE*
B.Sc.; Am. Soc. Mech. Engrs.; Ohio Soc. Pro. Engrs.; Photography Club; Scabbard and Blade; Sigma Gamma Epsilon; WOIO.

DAVISON, PAUL HUGH — *COLUMBUS*
B.C.E.; Delta Chi (Secretary); Arnold Air Soc.; Inst. Aero. Sci. (Vice President); Phi Eta Sigma; Sigma Gamma Tau (Vice President); Tau Beta Pi.

DEVILLE, RALPH WILLIAM — *COLUMBUS*
B.C.E., M.Sc.; Phi Kappa Psi; Am. Ceramic Soc. (President); Keramos (Secretary-Treasurer); Phi Eta Sigma; Sigma Gamma Sigma; Sigma Gamma Epsilon; Tau Beta Pi.

DEVILLERS, GERALD EDMUND — *COLUMBUS*
B.M.E.; Sigma Alpha Epsilon; Am. Soc. Mech. Engrs.; Soc. Automotive Engrs.

DEVLIN, JAMES FULLER — *COLUMBUS*
B.Sc., B.C.E.; Beta Theta Pi (President); Ceramic Soc. (Vice President); CFP; Interfraternity Comm.; Keramos (Treasurer); Sigma Gamma Epsilon; Stud. Frontliners; Toastmasters.

DOLAN, LAWRENCE JOSEPH — *COLUMBUS*
B.C.E.; Am. Ceramic Soc. (Treasurer); Engrs. Coun.; Keramos (President); Newman Club; OHIO STATE ENGINEER; Religion in Life Week.

DRAKE, NORMAN — *MANSFIELD*
B.C.E.; Kappa Sigma (Vice President); Am. Inst. Ind. Engrs.; Intramurals; Jazz Forum; Red Cross.

DUPLER, WILLIAM THEODORE — *LANCASTER*
B.M.E.; Acacia; Activities Band; Am. Soc. Mech. Engrs.; Kappa Kappa Psi; Soc. Automotive Engrs.

ELLER, NED BENDER — *TENAFLY, N. J.*
B.A.E.; Alpha Rho Chi (President), (Vice President), (Treasurer); Am. Inst. Arch.; CFP.

ESTEP, JOHN GILBERT — *CAMBRIDGE*
B.I.E.; Am. Inst. Ind. Engrs. (Vice President).

Ferrini
Gates

Forward
Gatewood

Friedman
Glaser

Garing
Gillespie

FERRINI, PETER ANTHONY — *EAST CHICAGO, IND.*
B.A.E.; Phi Mu Delta; Am. Inst. Arch.; Sailing Club; Newman Club.

FORWARD, CHAUNCEY B. — *URBANA*
B.A.E.; Alpha Sigma Phi (President); Am. Inst. Arch.; CFP.

FRIEDMAN, DONALD WARREN — *CHILLICOTHE*
B.E.E.; Theta Tau; Activities Band; Eta Kappa Nu; Inst. Elec. Engrs.; Phi Eta Sigma; Pi Mu Epsilon; Tau Beta Pi.

GARING, HARRY R. — *DAYTON*
B.I.S.; Am. Inst. Ind. Engrs.; Alpha Pi Mu (Vice President); Anchor and Chain (Vice President); Tau Beta Pi (Vice President).

GATES, JAMES RICHNEV — *AKRON*
M.S.E., B.S.E.; Phi Kappa Tau; Am. Inst. Mech. Engrs. (President); Sigma Gamma.

GATEWOOD, HAL — *COLUMBUS*
B.I.E.; Sigma Alpha Epsilon; Alpha Pi Mu; Block "O" (Director); Eng. Coll. Speaking Team; May Week Comm.; Ohio Staters (President); Orientation Week (Director); Sphinx; Texnikoi.

GLASER, DONALD LOUIS — *ZANESVILLE*
B.M.E.; Am. Soc. Mech. Engrs.; Eng. Coll. Speaking Team; Pi Tau Sigma.

GILLESPIE, JOHN FRANCIS — *CLEVELAND*
B.C.E.; Am. Soc. Civil Engrs. (President); Glider Club; Intramurals.

Engineering Seniors

Goldstein
Hammond
Hawk, J.
Hawk, R.
Helmbrecht
Hill

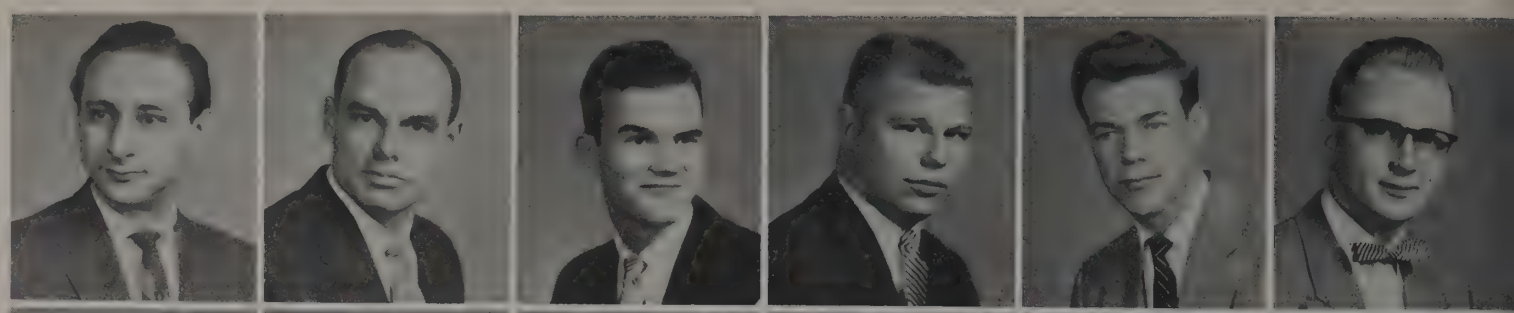

Hoover
Hostetter
Houk
Hunt
Isaacson
Keller

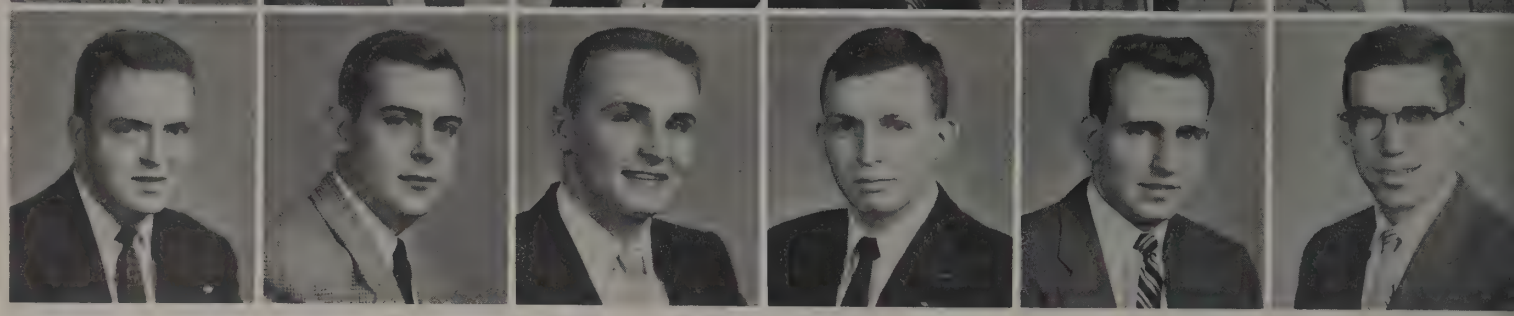

GOLDSTEIN, SANFORD M. *CLEVELAND*
B.I.E.; Sigma Alpha Mu; Am. Inst. Ind. Engrs.

HAMMOND, WENDELL BRUCE *MIDDLETOWN*
B.C.E.; Am. Soc. Civil Engrs.

HAWK, JAMES ARNOLD *DAYTON*
B.M.E.; Delta Upsilon; Am. Soc. Mech. Engrs.; Photography Club.

HAWK, ROBERT JAMES *MANSFIELD*
B.S.E.; Theta Xi; Command Squad.; Inst. Aero. Sci.; YMCA.

HELMBRECHT, HERBERT LEWIS *COLUMBUS*
B.W.E.; Phi Kappa Sigma; Am. Welding Soc.

HILL, WARREN DEAN *STEUBENVILLE*
B.S.E.; AFROTC; Civitas (Vice President); Engrs. Physics Soc.; Marching Band; Sigma Pi Sigma; Tau Beta Pi.

HOOVER, THOMAS EDWIN *COLUMBUS*
Delta Upsilon.

HOSTETTER, PAUL M. *MARIEMONT*
B.S.E.; Phi Delta Theta (Treasurer); Am. Soc. Mech. Engrs.; Block "O"; Ohio Staters (Secretary); Toastmasters.

HOUK, CLIFFORD NORMAN *YOUNGSTOWN*
B.I.E.; Theta Xi (Vice President); Am. Inst. Ind. Engrs.; Arnold Air Soc.; Command Squad.

HUNT, HERBERT CLAYTON, JR. *COLUMBUS*
B.I.E.; Kappa Sigma (President), (Vice President), (Secretary); Am. Foundryman's Soc. (Vice Chairman); Am. Inst. Ind. Engrs.; Coun. of Frat. Pres.; Coun. of Men's Org.; Foundry Educ. Found.; Frat. Aff. Office; May Week Comm.; Pledgetrainers Coun.; Stud. Senate (Freshman Secretary).

ISAACSON, MILTON S. *DAYTON*
B.C.E.; Sigma Alpha Mu; Track; Am. Inst. Elec. Engrs.; Eta Kappa Nu; Varsity "O".

KELLER, DEAN RICHARD *WAUSEON*
B.C.E.; Acacia; Chi Epsilon.

KERST, ROBERT ALAN *MANSFIELD*
B.C.E.; Am. Soc. Civil Engrs.; Chi Epsilon.

KIDNOCKER, JOHN DWIGHT *CHILLICOTHE*
B.Agr.E.; Phi Kappa Psi; Basketball (Senior Manager); Am. Soc. Agr. Engrs. (Vice President); Engrs. Coun.; Scarlet Key (President); Varsity "O".

KOVACH, FRANCIS EUGENE *STRUTHERS*
B.A.E.; Symphony Orch.

KUHN, T. A. *CLEVELAND*
B.I.E., M.S.; Triangle (President); Alpha Pi Mu; Am. Inst. Ind. Engrs.; Chess Club (President); Coun. of Frat. Pres.; Engrs. Coun.; Ohio Soc. Prof. Engrs.; Phi Eta Sigma; Stud. Senate; Tau Beta Pi.

KUNCZ, FRANK, JR. *JEFFERSON*
B.W.E.; Am. Welding Soc. (Secretary).

LAMMERS, KURT MICHAEL *MINSTER*
B.Sc.; Phi Kappa Sigma; Am. Soc. Mech. Engrs.; Phi Tau Sigma; Soc. Automotive Engrs.; Theta Tau.

LEWIS, FREDERICK GASTON *WILBERFORCE*
B.Aero.E.; Kappa Alpha Psi; Arnold Air Soc.; Inst. Aero. Sci.; Scabbard and Blade.

LINDNER, ERIK WILLIAM *DAYTON*
B.M.E.; Arnold Air Soc.; Am. Soc. Mech. Engrs.; Command Squad.; Lutheran Stud. Assoc. (President), (Treasurer); Pi Tau Sigma; Theta Tau.

LINNARD, LAWRENCE MURRAY *MAUMEE*
B.C.E.; Sigma Nu; Arnold Air Soc.; Stud. Soc. of Landscape.

LUCKE, VIRGIL HENRY *LOVELAND*
B.Sc.; Fencing; Am. Soc. of Agr. Engrs.; Tau Beta Pi; Varsity "O"; YMCA.

LYNCH, DONALD EDWARD *COLUMBUS*
B.Sc.; Am. Inst. of Arch.

MANNING, GERALD CLAYTON *MIAMISBURG*
B.Sc.; Am. Inst. Elec. Engrs.; Lutheran Stud. Assoc. (Vice President); Theta Tau.

Kerst
Kidnocker
Kovach
Kuhn
Kuncz
Lammers

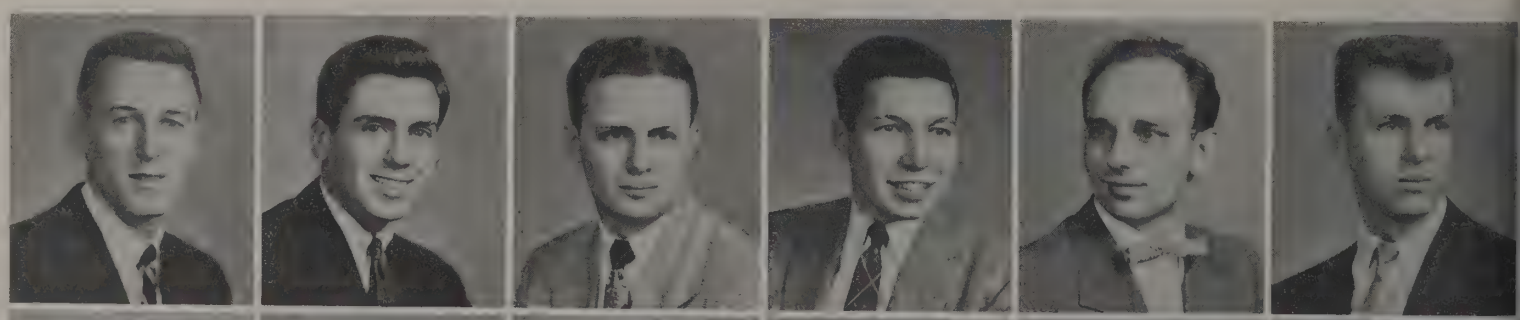

Lewis
Lindner
Linnard
Lucke
Lynch
Manning

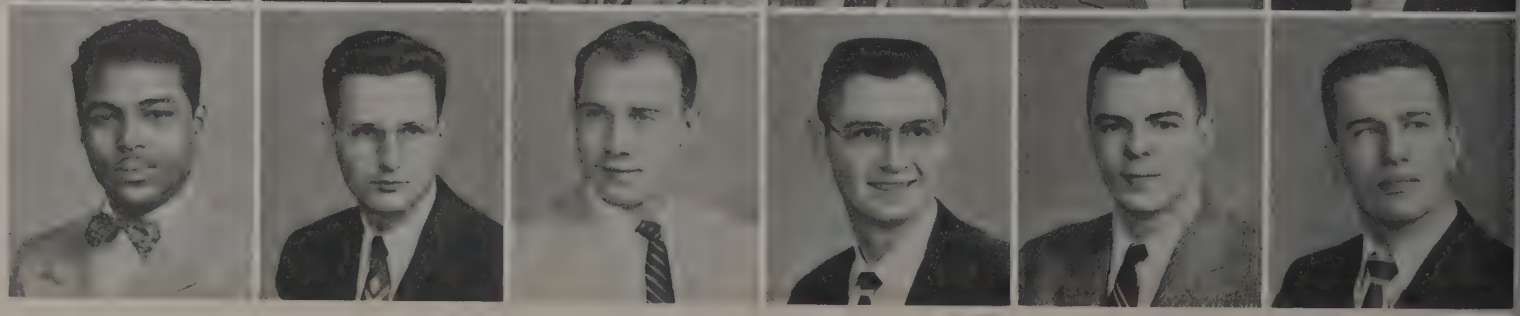

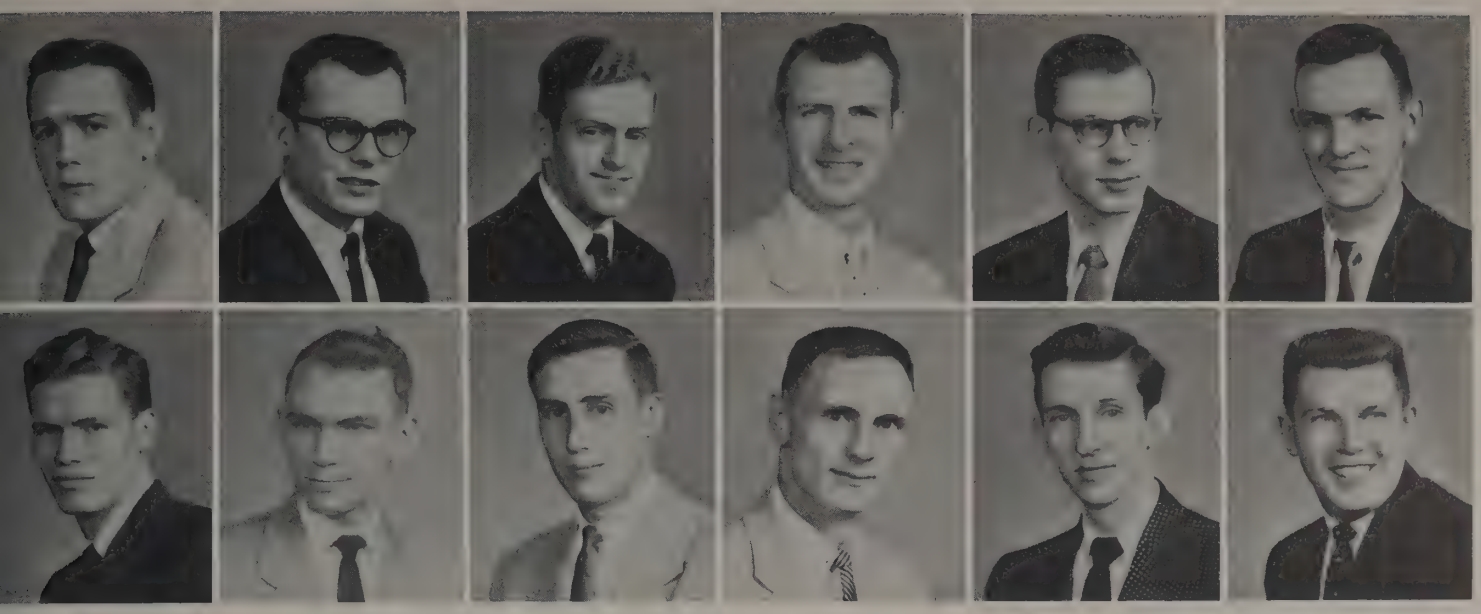

Martin, H.
Martin, R.
Midkiff
Miller
Mohr
Moore
Murphy, E.
Murphy, J.
McArthur
McBeth
McPherson
Odle

MARTIN, HARRY W. *LORAIN*
B.A.E.; Sigma Pi (President); Am. Inst. Arch.

MARTIN, RONALD ALLEN *COLUMBUS*
B.C.E.; Alpha Pi Mu; Block "O"; Phi Eta Sigma; Sigma Phi Epsilon; Varsity "O".

MIDKIFF, GLENN ARNOLD *BEDFORD, IND.*
B.M.E.; Triangle; Basketball (Senior Manager); Am. Soc. Mech. Engrs.; Scarlet Key; Soc. of Automotive Engrs.; Texnikoi; Varsity "O".

MILLER, DAVID RAY *CARROLLTON*
B.C.E.; G.I. Village Coun.; Welding Soc. (President, Student Branch).

MOHR, PAUL DAVID *CHILLICOTHE*
B.Sc.; Alpha Sigma Phi; Alpha Pi Mu (Treasurer); Am. Inst. Ind. Engrs.; YMCA.

MOORE, EUGENE ARTHUR *NEW PHILADELPHIA*
B.S.M.E.; Theta Tau; Arnold Air Soc.; Am. Soc. Mech. Engrs.; Command Squad.; Pi Tau Sigma; ROTC Band; Wesley Found.

MURPHY, EARL RICHARD *NEWCOMERSTOWN*
B.E.E.; Am. Inst. Elec. Engrs.; Arnold Air Soc.; Elec. Engr. Student Coun. (President); IRE; MARS (President); Pershing Rifles; Scabbard and Blade.

MURPHY, JOHN ALLEN *NEWCOMERSTOWN*
B.C.E.; AFROTC Drill Team; Arnold Air Soc. (Treasurer); Four-H Club; Grange Master; Inst. Aero. Sci.; Ohio Folk Dance Festival (President); Phi Eta Sigma; Sigma Gamma Tau (President); Tau Beta Pi.

MCARTHUR, BRUCE NED *CINCINNATI*
B.I.E.; Tau Kappa Epsilon; Am. Inst. Ind. Engrs.

MCBETH, JAMES RONALD *LIMA*
B.M.E.; Theta Tau; Am. Soc. Mech. Engrs. (President), (Vice President); Engrs. Council. (Secretary); Engr. Speaking Teams; Ohio Soc. Prof. Engrs.; OHIO STATE ENGINEER; Phi Eta Sigma; Pi Tau Sigma; Soc. of Amer. Military (Secretary-Treasurer); Soc. of Automotive Engrs.; YMCA.

MCPHERSON, ROBERT F. *BEXLEY*
B.W.E.; Am. Welding Soc., Stud. Branch; Phalanx.

ODLE, MAX LELAND *VANDALIA*
B.M.E.; Arnold Air Soc.; Am. Soc. Mech. Engrs.; Delta Upsilon; Glider Club.

PANNING, DONALD NORMAN *HAMLER*
B.I.E.; Alpha Pi Mu; Am. Inst. Ind. Engrs.; Lutheran Stud. Assoc.

PARKINSON, ROBERT CARL *ETNA*
B.C.E.; Alpha Kappa Lambda; Am. Soc. Civil Engrs.; Soc. of Amer. Military.

PATTERSON, EDGAR AUGUSTUS, JR. *NORTH CANTON*
B.A.E.; Phi Kappa; Am. Inst. of Arch.; Coun. of Frat. Pres.; Newman Club; OSPA; Union Activities.

PHILLIPS, NORMAN STANLEY *MOUNT VERNON*
B.A.E.; Anchor and Chain; Inst. Aero. Sci.; NROTC Drill Platoon.

PIERCE, WILLIAM SELLERS *LONDON*
B.M.E.; Am. Soc. Mech. Engrs.; Pi Tau Sigma; Soc. of Automotive Engrs.; Tau Beta Pi.

PLADARS, ZIGURDS *COLUMBUS*
B.C.E.; Arnold Air Soc.; Lutheran Stud. Found.; Phi Eta Sigma; Pi Tau Sigma.

RAMSEY, HAROLD EUGENE *GALION*
B.C.E.; Phi Mu Epsilon; Pi Tau Sigma (Treasurer); Tau Beta Pi.

RIORDAN, ROBERT L. *DAYTON*
B.I.E.; OHIO STATE ENGINEER; Photography Club; Texnikoi.

RITTER, THEODORE EDWARD *DAYTON*
B.I.E.; Triangle; Am. Inst. Ind. Engrs.; OSPA.

ROYCE, ROBERT RICHARD *COLUMBUS*
B.A.E.; Sailing Club.

RUSSELL, RALPH WILLIAM *LAKEWOOD*
B.I.E.; Am. Inst. Ind. Engrs.; Phi Eta Sigma.

RYAN, PAUL ALLEN *PORTSMOUTH*
B.C.E.

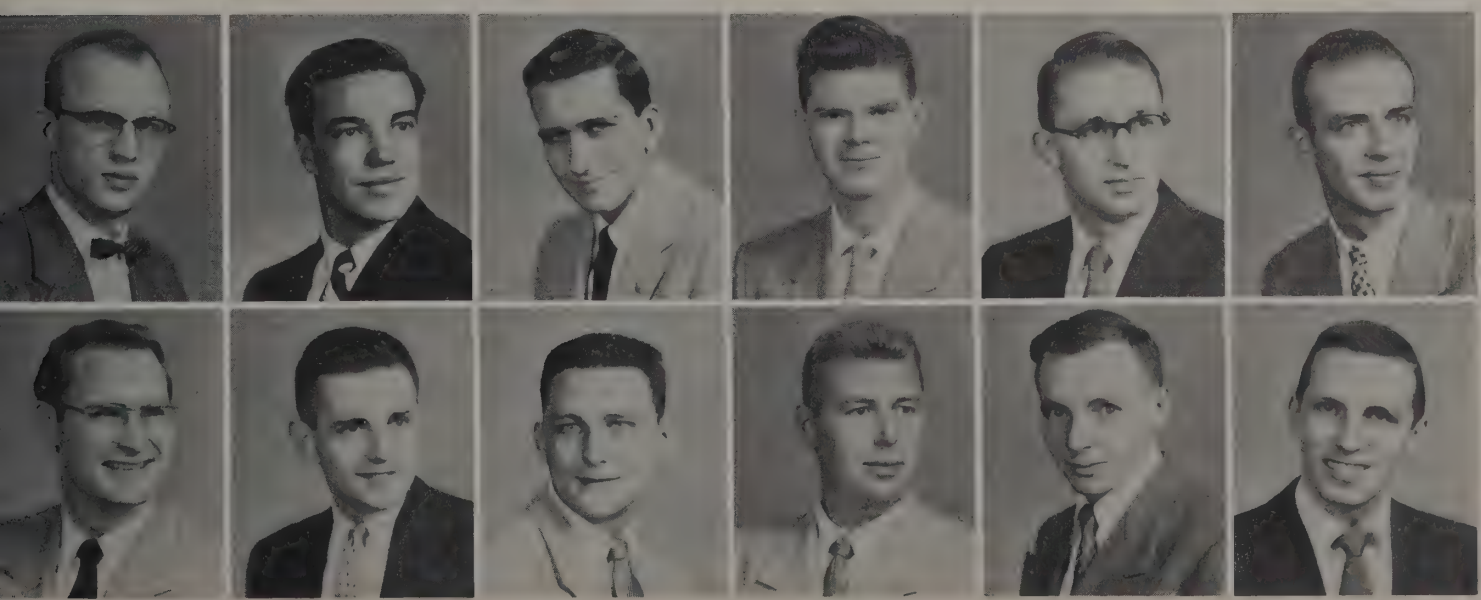

Panning
Parkinson
Patterson
Phillips
Pierce
Pladars
Ramsey
Riordan
Ritter
Royce
Russell
Ryan

Engineering Seniors

SALTZ, BILLY D. *COLUMBUS*
B.A.E.; Am. Inst. Arch.; Engrs. Stud. Con.; Religion in Life Week; Sigma Theta Epsilon (President), (Nat'l Vice President); Univ. Chorus; Wesley Found.

SANDERS, L. DEAN *CANTON*
B.C.E., M.S.E.; Am. Ceramic Soc.; Marching Band; Sigma Gamma Epsilon; Tau Beta Pi.

SARAFIN, RAYMOND CHARLES *WELLINGTON*
B.Sc.C.E.; Theta Tau (Vice President); Gamma Delta (President), (Regional Vice President); Am. Soc. Civil Engrs.; PIFC.

SCHMIDT, TOM W. *DAYTON*
B.M.E.; Am. Inst. Metal. Engrs. (Treasurer); Am. Soc. Mech. Engrs.; Ohio Soc. Pro. Engrs.; Phi Eta Sigma; Sigma Gamma Epsilon; Tau Beta Pi.

SEILER, MILTON ROSS *NEW LONDON*
B.E.P.; Phi Eta Sigma; Pi Mu Epsilon; Sigma Pi Sigma (Membership Secretary).

SHERBAN, AROELL REYNOLD *SALMON ARM, CANADA*
B.Sc.E.; Am. Soc. Chem. Engrs.; Theta Tau.

SHIELDS, THOMAS A. *ADENA*
B.Met.E.; Am. Inst. Metal. Engrs. (Treasurer); Engrs. Speaking Team.

SIMON, JACK ALLEN *CLEVELAND*
B.A.E.; Am. Inst. Arch.; Newman Assoc.; Newman Club.

SMITH, HOWARD DANIEL *EAST LIVERPOOL*
B.A.E.; Pi Kappa Alpha (President); Am. Inst. of Arch.; Coun. of Frat. Pres.; Jazz Forum; Pershing Rifles; Rifle Club; Soc. of Am. Military; YMCA.

SNOOK, EDWARD JOHN *LIMA*
B.P.E.; Prospectors Club (Vice President).

SON, ELMER JAMES *DAYTON*
B.M.E.; Phi Kappa Psi.

SOUNIK, RALPH *MAPLE HEIGHTS*
B.A.E.; Alpha Rho Chi; Am. Inst. of Arch.

SPLITSTONE, DON CARROLL *HUNTSBURG*
B.M.E.; Am. Soc. Mech. Engrs.; Inter. Club Coun.; Pi Tau Sigma; Upsilon Pi Upsilon.

STRADLEY, JAMES GRANT *NEWARK*
B.C.E.; Ceramic Soc.; Marching Band.

STREET, SIDNEY WALLACE *KENT*
B.Ch.E.; Am. Inst. Chem. Engrs.; ASTM; Pistol Club.

STRUB, THOMAS L. *CANTON*
B.I.E.; Phi Kappa; Am. Inst. Ind. Engrs.; Anchor and Chain; Concert Band; Frat. Managers Assoc.; NROTC Drill Platoon; Pledgetrainers Coun.; Symphonic Orch.

STUTZMAN, KENNETH EARL *BRYAN*
B.M.E.; Alpha Sigma Phi; Am. Soc. Mech. Engrs.

THURSTON, DAVID LUTHER *ASHLEY*
B.A.E.; Beta Sigma Tau; Wesley Found.

TREHERNE, RICHARD LEE *CAMBRIDGE*
B.C.E.; Alpha Kappa Lambda (Secretary); Am. Soc. Civil Engrs.; Engrs. Speaking Team; Intramurals; Scabbard and Blade.

TROY, ROBERT LEWIS *LIMA*
B.M.E.; Alpha Gamma Sigma; Am. Soc. Ag. Engrs.; Am. Soc. Mech. Engrs.; Soc. Automotive Engrs.; Theta Tau Sigma.

TRYON, HAROLD D. *ATHENS*
B.Arch.; Am. Inst. Arch. (Vice President).

Saltz
Sanders
Sarafin

Schmidt
Seiler
Sherban

Shields
Simon
Smith

Snook
Son
Sounik

Splitstone
Stradley
Street

Strub
Stutzman
Thurston

Treherne
Troy
Tryon

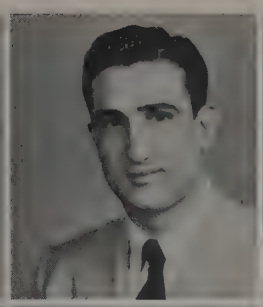

Upp
Varjabedian
Walkosak

Walter
Walters
Wasserman

Waters
Wiesenthal
Williams

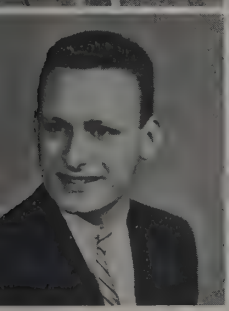

Wheeler
Young

UPP, JAMES RONALD *WASHINGTON, D.C.*
B.C.E.; Sigma Pi; Am. Inst. Mining and Metal. Engrs.; Am. Soc. for Metals (Student Member); Arnold Air Soc.; Pistol Club; Reserve Officers Assoc. (Student Member); Sigma Gamma Epsilon; Tau Beta Pi.

VARJABEDIAN, JOHN K. *ALEPPO, SYRIA*
B.C.E.

WALKOSAK, ROBERT MICHAEL *HUBBARD*
B.W.E.; Phi Kappa Sigma; Am. Welding Soc. (Treasurer).

WALTER, ROBERT E. *BROOKLYN HEIGHTS*
B.M.E.; Kappa Delta Rho; Am. Soc. Mech. Engrs.; Ohio Soc. Pro. Engrs.; Pistol Club; Pi Tau Sigma; Pledgetrainers Coun.; Soc. Automotive Engrs.

WALTERS, THOMAS JOSEPH *COLUMBUS*
B.A.E.; Sigma Alpha Epsilon; Am. Inst. Arch.; Greek Week; Intramurals; OHIO STATE ENGINEER; Red Cross; ROTC Advanced; Soc. Am. Military.

WASSERMAN, ARNOLD *LIMA*
B.I.E.; Sigma Alpha Mu; Hillel; Inst. Ind. Engrs.

WATERS, DENNIS GERALD *COLUMBUS*
B.C.E.; Alpha Rho Chi; Am. Inst. Arch.; Engrs. Coun. (Vice President); Press Club; SEAWOLF (Editor); YMCA.

WIESENTHAL, SANFORD *STEUBENVILLE*
B.C.E.; Phi Sigma Delta; Am. Soc. Civil Engrs.; Chi Epsilon (President); Engrs. Coun.; Help Day Comm.; Hillel Found.; OHIO STATE ENGINEER (Business Manager); Press Club; Soc. of Am. Military; Stud. Senate; Texnikoi.

WILLIAMS, BRUCE R. *GATES MILLS*
B.W.E.; Theta Xi; Am. Welding Soc.

WHEELER, TOM, L. II *COLUMBUS*
B.I.E.; Sigma Phi Epsilon; Alpha Pi Mu; Am. Inst. Ind. Engrs.; Coun. of Frat. Pres.; Frat. Aff. Office (Treasurer); Greek Week; IFC—Panhel. Conf. (Co-Chairman); Interfrat. Comm.; Junior Class President; MAKIO (Sophomore Editor); Men's Comm.; May Week; OSPA (Campaign Chairman); Soc. of Am. Military; Scabbard and Blade; Scarlet Mask; Senior Class Cab.; Strollers; Student Life Conf. (Chairman); Stud. Senate; Texnikoi.

YOUNG, RICHARD E. *GREENOCK, PA.*
B.A.E.; Alpha Sigma Phi (Treasurer); Am. Inst. Arch.; Coun. of Frat. Pres.; Engrs. Coun.; Lutheran Stud. Found.; YMCA.

A law student is well aware that Law School means study. From the freshman, who must take a course in torts, which deals with personal injuries, to the senior, who must cope with the more intricate phases of legal problems, the library is his workshop to ferret out the different rules that can be applied in each case. There he studies, does reference work, and prepares for his classes.

Page Hall, OSU's law library, is fast becoming established as a midwestern law center. The library's collection of 128,000 select volumes now rates 10th among law school libraries in the country.

A new law building, to be constructed this Spring Quarter, will include a very modern library wing. This $750,000 classroom-administration building will be located east of Baker Hall parking lot.

Perhaps the biggest boost a college can get is the fact that outside people realize the value of its facilities. Lawyers of Columbus and central Ohio can attest to this as they constantly find OSU's law library an invaluable aid as an extensive research center.

TOP ROW: R. E. Mathews, Professor; E. H. Pollack, Professor; R. J. Stanger, Professor; R. J. Nordstrom, Professor; Dean Frank R. Strong; H. W. Vanneman, Professor; J. S. Platt, Lecturer. ROW ONE: C. H. Fulda, Professor, C. C. Callahan, Professor; W. P. Hill, Professor; N. D. Lattin, Professor; V. C. Ball, Professor; R. J. Lynn, Professor.

COLLEGE OF LAW

Dean Strong and Assistant Dean Nordstrum plan future attorneys' course arrangement.

Introducing the
Law College
Visiting Professor

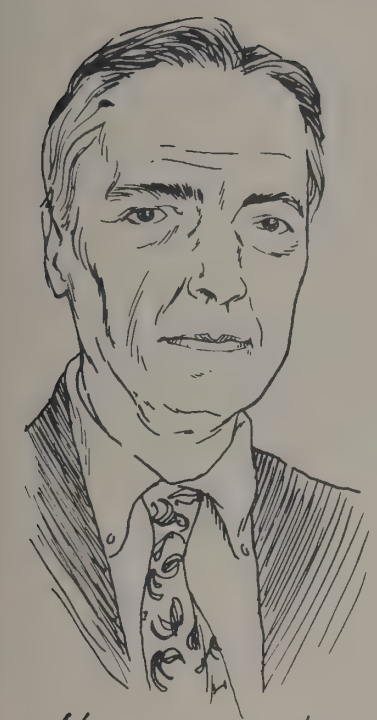

Henry M. Hart, Jr.

The Hart family, poodle included, ends a busy day of school far from native Boston. All aboard for the five o'clock rush and a good dinner!

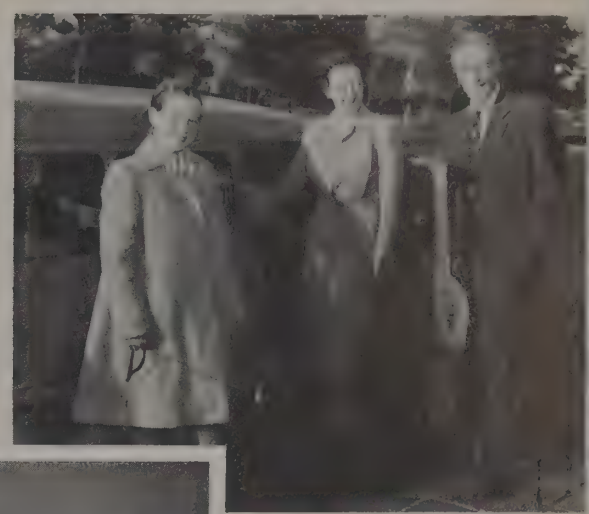

Senior students take notes while Mr. Hart, a Harvard professor, lectures in his federal courts class.

Relaxing in his office, Mr. Hart explains the course in legislation he is preparing for Spring Quarter.

A mid-morning coffee break at Isaly's with Mr. Stanger and Mr. Calligan has become routine for him. I bet the coffee and doughnuts are good!

Professor Henry M. Hart, the first incumbent of the J. S. Stone Visiting Professorship, is at OSU this year developing a course in legislation. He graduated from Harvard, receiving his LL.B. and S.J.D. from Harvard Law School. Two leaves of absence, since he began teaching law at Harvard, were spent serving as head attorney at the solicitor general's office and as special assistant to the Attorney General in the Department of Justice.

Accomplishments

A primary function of Law School is to provide practical experience in legal practice and to train students in actual work with clients. One major help is the Legal Aid Clinic, with which all students work at least one quarter before graduation. Students get practice in preparing legal papers, interviewing clients, and making appearances in court under the supervision of an attorney. The clinic will soon join with the Legal Aid Society of Columbus, which will provide more experience for the future attorneys.

"Get-acquainted" smokers and a small paper filled with news of Page Hall are products of the Student Bar Association. Getting speakers for the annual Law Day and any other gatherings plus occasional golf tournaments in the spring are also their duties. The group, which is the governing body of the law school, airs problems of students and attempts to keep law and order around the law school.

In connection with the Legal Profession course taught by Mr. R. E. Mathews, dinner meetings are held twice a month. Problems involving the ethics of law practice are discussed. Guest attorneys are invited from Columbus to share their experiences with the students. This unique supplement to the required course enables the seniors to obtain various points of view on legal methods.

"Here comes the plaintiff" and another Moot Court session begins. Moot Court, although not required for graduation, proves to be beneficial and practical to the law students. Seniors and faculty members serve as judges on the court while the freshmen and juniors act as advocates. The students work in teams of two and are rated individually and as a team on their oral and written arguments. The outstanding second year team represents Ohio State in the National Inter-Law School Moot Court competition.

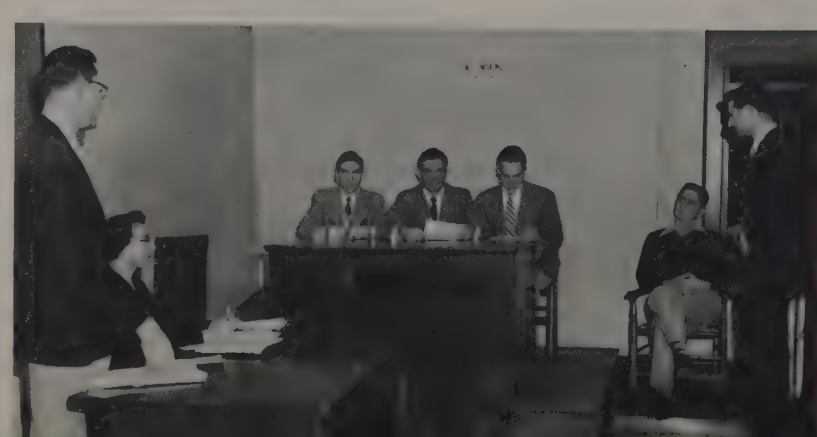

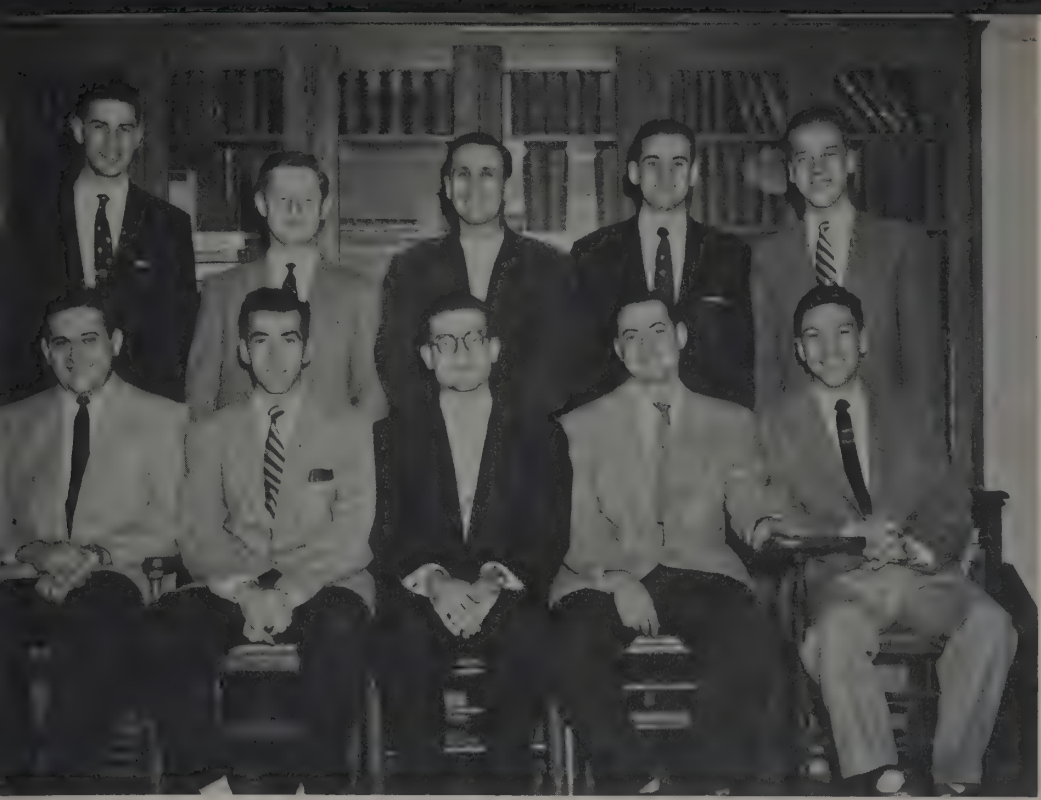

Back to the books, boys!

Tau Epsilon Rho

TOP ROW: Wolk, Kaufman, Fagin, Schniderman, Weiner. FIRST ROW: Bogerad, Scoliard, Reich, Dworkin, Bernstein.

All law and no fun is not the motto of Tau Epsilon Rho. This fraternity's daily routine is varied by an active intramural program and occasional parties. Business is often combined with pleasure as the group occasionally holds luncheon meetings with guest attorneys, at which many legal problems are discussed. Each year a scholarship cup is presented to the honor graduate of the senior class. Tau Epsilon Rho's outstanding members are Howard Bernstein, Al Wolk, and Jerry Reich.

Gentlemen of Page Hall —

Phi Alpha Delta

The members of the McKinley chapter of Phi Alpha Delta are often called "the gentlemen of Page Hall." There are fifty-five men in the group whose main goal is to promote further education in law through its members, while developing brotherly and fraternal associations. They often attend quarterly parties and luncheon meetings for the purpose of accomplishing this goal. Wilbert Hawk, Jr., head of the group, is assisted by Paul Young, Robert Butler, Charles Myers, and Robert Gibson.

TOP ROW: Petrucci, Lowe, Kiehl, Sherman, Scott. THIRD ROW: Gall, McCarthy, Mescher, Sherman, Portwood, Owens. SECOND ROW: Baker, Almosy, Hill, Schornak, Meier, Perkins, Fralick. FIRST ROW: Gibson, Carroll, Young, Hawk, Myers, Nordstrom, Ball. NOT PICTURED: Addis, Allison, Antonic, Ballard, Brown, Booher, B. Booher, Butler, Callahan, Doughty, Dubiel, Evans, Fullmer, Gallant, Gormley, Hamilton, Hill, Hines, Johnston, Lewis, Lowe, Martis, McVey, Mumpower, Oviatt, Ozmun, Parke, Phillips, Proctor, Reedy, Roe, Ryan, Shoemaker, Siegel, Stich, Stinchcomb, Swope, Witzler.

Phi Delta Phi law fraternity was founded in 1869 in Ann Arbor, Michigan. Since that time the group has grown steadily to its present proportion as a well known national affiliation. The members take certain pride in remembering that, at one time, their group included such prominent men as William Howard Taft and Franklin D. Roosevelt. Officers of Phi Delta Phi include Lee Falke, president; Mel Pearlman, treasurer; and Don Bennett, historian.

More important members!

Phi Delta Phi

TOP ROW: Blume, Judy, Jones, O'Rourke, Muehlhauser, Buecner, Freeman, Badeu, Stevens, Smith, Pearlman. ROW THREE: Edwards, Teikle, Leech, Wiper, Harlamert, Pickett, Taggart, Herring, Rinehart. ROW TWO: Holsinger, Guhier, Hand, Alban, Dickson, Ginsburg, Edmonds. ROW ONE: Saurs, Zuichak, Yearling, Miller; Wolske, Cartwright, Ritter, Rice, Scott, Summers.

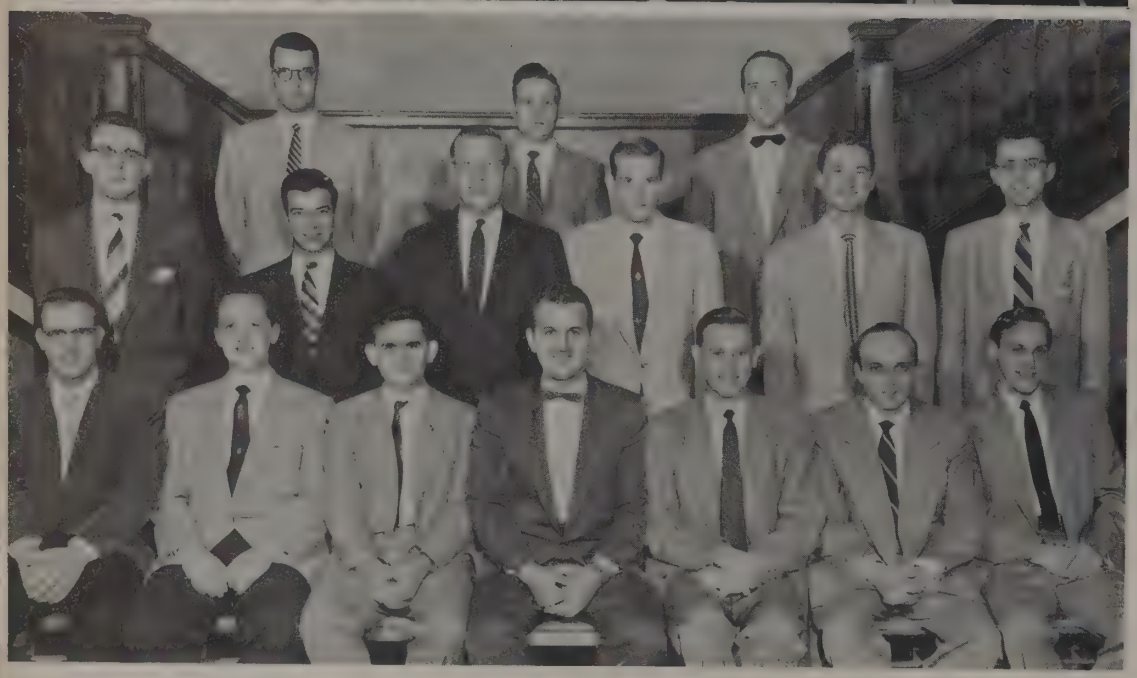

The verdict is a smile!

Delta Theta Phi

TOP ROW: Carmody, Neuman, Boettler. ROW TWO: Walsh, Lombardi, Bruggerman, Garner, Jakubek, Boder. ROW ONE: Jackson, Davies, Fulpz, Cox, Cole, Doelker, Wagner.

Members of Delta Theta Phi, national legal fraternity, often enjoy informal luncheons with outstanding men in different professions. These small get-togethers brighten up the daily routine while they bring about a much better understanding of fields related to law. Dean Frank Strong, Karl Bruggeman, managing editor of the LAW JOURNAL, and Bill Newman, associate editor, add prestige to the group. C. David Cox, president, added honors to Delta Theta Phi as he was first in the Moot Court competition last spring.

Ahern
Alban
Allison
Almasy
Baden
Baker
Bernstein
Boettler
Booher
Brown
Bruggeman
Burt

AHERN, WILLIAM JOSEPH *COLUMBUS*
LL.B.; Phi Alpha Delta (Vice Justice); Law, Senior Class Vice President.

ALBAN, DAVID ROBERT *COLUMBUS*
LL.B., B.Sc.; Alpha Tau Omega; Phi Delta Phi.

ALLISON, FRANCIS THOMAS *COLUMBUS*
LL.B.; Phi Alpha Delta.

ALMASY, JOHN PAUL *YOUNGSTOWN*
LL.B.; Phi Alpha Delta; Moot Court; Stud. Bar Assoc.

BADEN, THOMAS WARREN *HAMILTON*
LL.B.; Sigma Chi; Phi Delta Phi; Stud. Bar. Assoc.

BAKER, RODNEY ALAN *COLUMBUS*
LL.B.; Phi Alpha Delta.

BERNSTEIN, HOWARD WEBSTER *CLEVELAND HEIGHTS*
J.D.; LAW JOURNAL (Associate Editor); Tau Epsilon Rho (President); Moot Court Justice; Stud. Bar Assoc.

BOETTLER, LOUIS A. *CANTON*
J.D.; Delta Theta Phi; Moot Court Justice; Law School Young Rep. Club; Stud. Bar Assoc.

BOOHER, BEN *SENECAVILLE*
LL.B.

BROWN, LLOYD ODOM *CLEVELAND*
LL.B.; Alpha Phi Alpha (President); Coun. of Frat. Pres.; FFC; Moot Court Justice; NAACP; Phi Alpha Delta; Stud. Bar. Assoc.

BRUGGEMAN, CARL VICTOR *COLDWATER*
LL.B.; Beta Gamma Sigma; Delta Theta Phi (Secretary); LAW JOURNAL (Managing Editor); Phi Eta Sigma.

BURT, RICHARD JEFFORDS *CANTON*
LL.B.; Pi Kappa Alpha; Phi Delta Phi.

CALLAHAN, KENNETH ROY *SPRINGFIELD*
LL.B.; LAW JOURNAL (Associate Editor); Phi Alpha Delta; Stud. Bar Assoc.; Moot Court.

CARMODY, CHARLES EDWARD *GIRARD*
LL.B.; Delta Theta Phi; Law School Young Rep. Club (President); Stud. Bar Assoc.

CARROLL, DAVID W. *HILLSBORO*
LL.B.; Beta Gamma Sigma; LAW JOURNAL (Editor); MAKIO; Moot Court; Phi Alpha Delta; Phi Eta Sigma; Stud. Bar Assoc.; Stud. Court (Chief Justice).

COX, DAVID C., JR. *LIMA*
LL.B.; Sigma Chi (President); Delta Theta Phi (President); Freshman Class Vice President; Moot Court (Vice President); Stud. Bar Assoc. (Secretary).

DAILEY, JEANNE LAVERNE *MARYSVILLE*
J.D.; Kappa Beta Pi; Stud. Bar Assoc.

DAILEY, JOHN WILLIAM, JR. *MARYSVILLE*
J.D.; Delta Theta Phi; Beta Gamma Sigma; Phi Eta Sigma; Stud. Bar Assoc.

DIROSARIO, LEWIS JOHN *STEUBENVILLE*
LL.B.; Alpha Phi Delta (President); Delta Theta Phi; Moot Court; Stud. Bar Assoc.

EDMONDS, WILLIAM G. *COLUMBUS*
LL.B.; Phi Delta Phi.

EDWARDS, ROBERT M. *COLUMBUS*
LL.B., B.Sc.; Delta Chi; Phi Delta Phi; Moot Court; Young Rep. Club (President); Law School Young Rep. Club (Treasurer); Pre-Law Club (Secretary).

ELLMAN, EDWARD *COLUMBUS*
LL.B.; Beta Gamma Sigma; FFC; Romophos; Sigma Alpha Mu; Stud. Bar Assoc.; Stud. Court.

FAGIN, NORMAN *COLUMBUS*
LL.B.; Tau Epsilon Phi.

FALKE, LEE CHARLES *DAYTON*
LL.B.; Phi Delta Theta; LAW JOURNAL; Moot Court; Phi Delta Phi (President), (Treasurer); Prof. Inter-Frat. Coun.; Stud. Bar Assoc.

Callahan
Carmody
Carroll
Cox
Dailey, Jeanne
Dailey, John
DiRosario
Edmonds
Edwards
Ellman
Fagin
Falke

Law Seniors

Fitch
Fralick
Gall
Geesey
Gilson
Grubbs

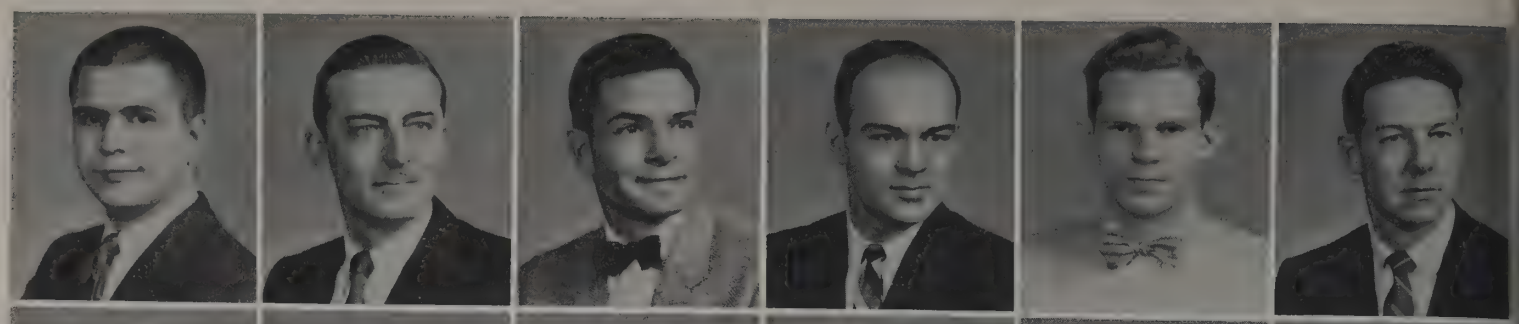

Harlamert
Hawk
Hill
Holsinger
Hopping
Jackson

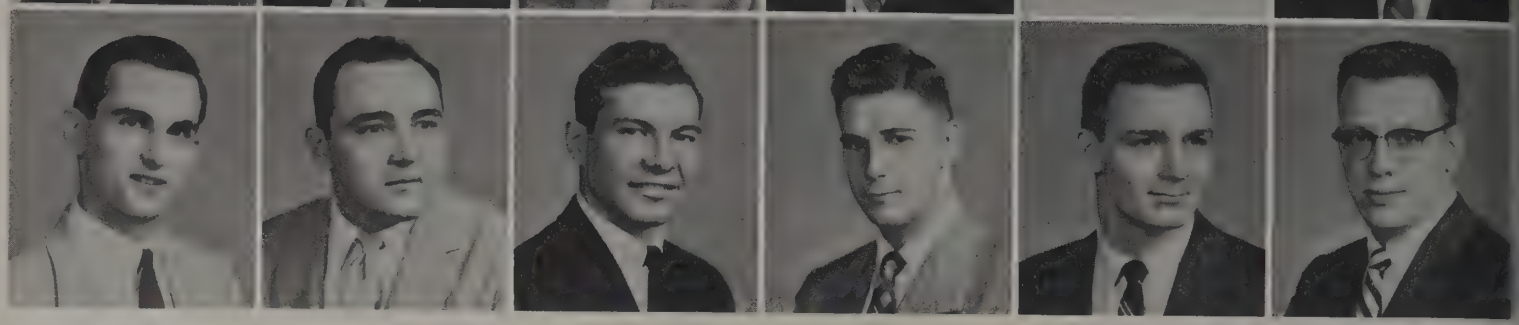

FITCH, JAMES CLINTON — *PORTSMOUTH*
LL.B.; Phi Sigma Kappa; Phi Delta Phi; Stud. Bar Assoc.; Law School Young Rep. Club (President).

FRALICK, JAMES EDWARD — *LIMA*
LL.B., B.Sc.; Alpha Kappa Psi; Phi Alpha Delta.

GALL, HOMER B., JR. — *ATHENS*
LL.B.; Phi Alpha Delta.

GEESEY, J. ROBERT — *WEST UNITY*
LL.B.; Activities Band; Kappa Kappa Psi; Marching Band; Stud. Bar Assoc.

GILSON, ROBERT LOWELL — *COLUMBUS*
LL.B.; Delta Sigma Rho; Phi Alpha Delta.

GRUBBS, WILLIAM HENRY — *SPRINGFIELD*
LL.B.

HARLAMERT, IRVIN HENRY — *DAYTON*
LL.B.; Kappa Sigma; Stud. Court (Chief Justice); Phi Delta Phi (President).

HAWK, WILBERT, JR. — *DAYTON*
LL.B.; Phi Alpha Delta; Moot Court.

HILL, ROBERT LOWELL — *BELLAIRE*
LL.B.; Phi Alpha Delta; LAW JOURNAL (Editorial Board); Moot Court (Governing Board); Freshman Class Vice President.

HOLSINGER, ORVILLE ALAN, JR. — *BRIDGEPORT*
LL.B.; Phi Delta Phi; Stud. Bar Assoc.; Moot Court; Law School Young Rep. Club.

HOPPING, WADE LEE — *DAYTON*
LL.B.; Sigma Chi (Secretary); Phi Delta Chi; LaCrosse; Moot Court; Phi Sigma Alpha; Varsity "O"

JACKSON, SEWALL FARRELL — *COLUMBUS*
LL.B.; Arnold Air Soc.; Command Squad; Delta Theta Phi; Moot Cort (Judge); YMCA.

JOHNSON, RICHARD CARTER — *INDIANAPOLIS, IND.*
LL.B.; Delta Tau Delta; Moot Court; Phi Delta Phi; Stud. Bar Assoc.; West Wing Social Club (Treasurer); Young Rep. Club (Vice President).

KATZ, DAVID A. — *FINDLAY*
B.Sc.; Sigma Alpha Mu; Bucket and Dipper; DOMQ; Dad's Day; FRATERNITY LIFE (Editor); FCC; Greek Week Dance (Chairman); Homecoming Dance (Chairman); May Week Queens (Chairman); Ohio Staters; Orientation Week (Student Leader); Phi Eta Sigma (President); Romophos; Sphinx; Stud. Leader Endowment; Stud. Senator; Union Activities; Union Board of Overseers.

KAUFMAN, DONALD LEROY — *AKRON*
LL.B.; Sigma Alpha Mu (Social Chairman); Tennis; Stud. Bar Assoc.; SUNDIAL; Tau Epsilon Rho (Secretary).

LEECH, CHARLES RUSSELL, JR. — *NEWCOMERSTOWN*
LL.B.; Beta Theta Pi; LAW JOURNAL (Managing Editor); Law School Young Rep. Club; Phi Delta Phi; Stud. Bar Assoc. (Vice President).

LOMBARDI, ROBERT M. — *CANTON*
LL.B.; Delta Theta Phi; Moot Court (Justice); Stud. Bar Assoc.

LOWE, HARRY DONOVAN — *CALDWELL*
LL.B.; Phi Alpha Delta; Stud. Bar. Assoc.

LOWE, HOWARD PAUL — *PORTSMOUTH*
LL.B.; LAW JOURNAL; Moot Court; Phi Alpha Delta (Treasurer); Stud. Bar Assoc.; Stud. Court.

MARTIS, CHARLES GEORGE — *CLEVELAND*
LL.B.; Armed Forces Chem. Assoc. Medal; Eta Sigma Phi; Intramural Baseball, Football and Basketball; Outstanding Freshman M.S.I.; Pershing Rifles; Phi Alpha Delta; Phi Eta Sigma.

MATHERS, CATHERINE MARIE — *GROVE CITY*
LL.B.; Kappa Beta Pi (President); Moot Court; Stud. Bar Assoc.

MEIER, HAL CARL — *HAMILTON*
LL.B.; Phi Alpha Delta; Stud. Bar Assoc.; Young Rep. Club; Columbus Chamber of Commercee; Intramural Referee and Umpire; Players Club.

MEULHAUSER, GEO. MARTIN — *HURON*
LL.B.; Phi Delta Phi; Phi Sigma Kappa.

MILBERY, JACK EUGENE — *COLUMBUS*
LL.B.; Phi Kappa Sigma.

Johnson
Katz
Kaufman
Leech
Lombardi
Lowe, Harry

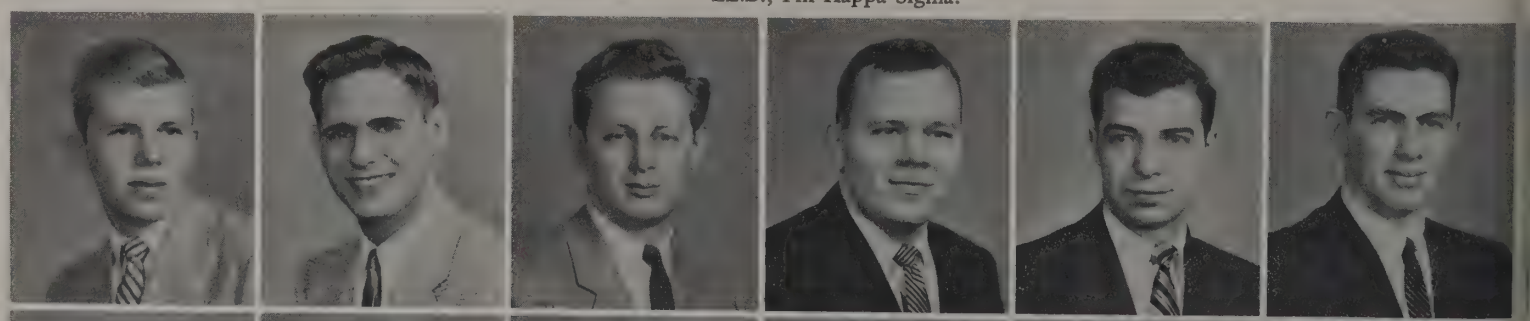

Lowe, Howard
Martis
Mathers
Meier
Meuhlhauser
Milbery

Miller
Newman
Nester
Owens
Palumbo
Perkins

Pfanstiel
Pickett
Ronemus
Ryan
Scott
Shoemaker

MILLER, JAMES WILLIAM *LANCASTER*
LL.B.; Pi Kappa Alpha; Alpha Kappa Psi; Phi Delta Phi.

NEWMAN, WILLIAM FRANK *WELLSTON*
LL.B.; Delta Theta Phi (President); LAW JOURNAL (Associate Editor); Moot Court; Stud. Bar Assoc. (Publicity Chairman).

NESTER, HARRY CHARLES *COLUMBUS*
LL.B.

OWENS, DELOS L. *COLUMBUS*
LL.B.; Phi Alpha Delta.

PALUMBO, ROBERT JOSEPH *STEUBENVILLE*
LL.B.; Alpha Phi Delta (President), (Secretary); Accounting Assoc.; Moot Court; Spanish Club; Stud. Bar Assoc.

PERKINS, CHARLES MARVIN *RICHWOOD*
LL.B.; Lambda Chi Alpha; Fencing; Arnold Air Soc.; Command Squad.; Four-H Club; Homecoming; Magic Club; Phi Alpha Delta; Rifle Club; Scabbard and Blade; Spanish Club; Stud. Bar Assoc.; SUNDIAL; Univ. Theatre; Varsity "O"; Weight Lifting Club.

PFANSTIEL, IRENE ANGELINE *LAKEWOOD*
LL.B.; Kappa Beta Pi (Vice President); Moot Court (Judge); Pi Sigma Alpha; Pleiades (President Socius); Senior Law Class Secretary-Treasurer; Stud. Bar Assoc.; Stud. Senate.

PICKETT, RICHARD CHESTER *COLUMBUS*
LL.B.; Beta Theta Pi; Comm. Coll. Coun.; LAW JOURNAL; Law School Young Rep. Club; Phi Delta Phi (Treasurer); Stud. Bar Assoc.

RONEMUS, THOR GLADDEN *SPRINGFIELD*
J.D.; Sigma Chi, Phi Delta Phi; Football Day of Champions Comm.; Law School Junior Class Treasurer; LAW JOURNAL (Associate Editor); Ohio Staters; Sphinx; Stud. Senate; Varsity "O" (President); YMCA.

RYAN, WILLIAM EDWARD *COLUMBUS*
LL.B.; Phi Kappa Tau; Delta Theta Phi; Moot Court; Stud. Bar Assoc.

SCOTT, KENNETH EUGENE *DAYTON*
LL.B.; Pi Kappa Alpha; Phi Alpha Delta.

SHOEMAKER, JOHN WAYNE *TOLEDO*
LL.B.; Moot Court; Phi Alpha Delta; Stud. Bar Assoc.; West Wing Social Club (Vice President); Young Rep. Club.

STEVENS, SAM ROBERT *CLEVELAND*
LL.B.; Tau Kappa Epsilon; Buckeye Pol. Party; Interfrat. Comm.; Law School Young Rep. Club; Moot Court; Phi Delta Phi; Prof. Interfrat. Coun.; Stud. Bar Assoc.

STICH, LAWRENCE PAUL *DAYTON*
LL.B.;AFROTC; Chess Club (Vice President); Jazz Forum; Law School Young Rep. Club; Military Coun.; Moot Court; Newman Club; Pershing Rifles; Sailing Club; Scabbard and Blade; Soc. for Ad. of Mngmt.; Stud. Bar Assoc.

STIVERSON, JAMES RUSSELL *COLUMBUS*
LL.B.; Sigma Chi; Phi Delta Phi.

SLEDZIK, CHESTER STANLEY *NEW BRITAIN, CONN.*
LL.B.; Phi Sigma Kappa; Delta Theta Phi; Law School Young Rep. Club; Moot Court; Stud. Bar Assoc.

TANGI, MICHAEL A. *ALLIANCE*
LL.B.; Delta Theta Phi (Vice Dean); Law School Young Rep. (Secretary); Moot Court; Stud. Bar Assoc.

TIMANERE, STEVEN *ASHTABULA*
LL.B.; Moot Court (Judge); Phi Delta Phi; Stud. Bar Assoc.; Law School Young Rep. Club.

TUROFF, JACK N. *CLEVELAND HEIGHTS*
B.Sc.; Phi Epsilon Pi; B'nai B'rith Hillel; OSPA.

WAGNER, JOHN LEWIS *SANDUSKY*
LL.B.; Delta Theta Phi; Moot Court; Rep. Club.

WAHL, ELMER BERNARD, JR. *SYLVANIA*
LL.B.; Phi Kappa Tau; Univ. Chorus.

WEINER, EDWIN S. *UNIVERSITY HEIGHTS*
LL.B.; Tau Epsilon Rho; Moot Court; Stud. Bar Assoc.

WOLK, ALAN MURRY *UNIVERSITY HEIGHTS*
LL.B.; Tau Epsilon Phi; Tau Epsilon Phi (President); Stud. Senate; Tau Epsilon Rho (Vice President).

Stevens
Stich
Stiverson
Sledzik
Tangi
Timanere

Turoff
Wagner
Wahl
Weiner
Wolk

Dean
Bernard V. Christensen

TOP ROW: Dr. Joseph Kern, Mr. Charles Williams, Dr. Rupert Salisbury, Dr. Frank Bope, Dr. Loyd Harris, Dr. Earl Guth. ROW ONE: Dr. John Nelson, Dr. Jack Beal, Dean B. V. Christensen, Mr. Fred Blubaugh, Dr. Arthur Tye.

OFFICE STAFF: Miss Joy Edmondson, Miss Marty Foster, Miss Joan Twyford.

COLLEGE OF PHARMACY

Introducing the

Pharmacy Professor

of the Year

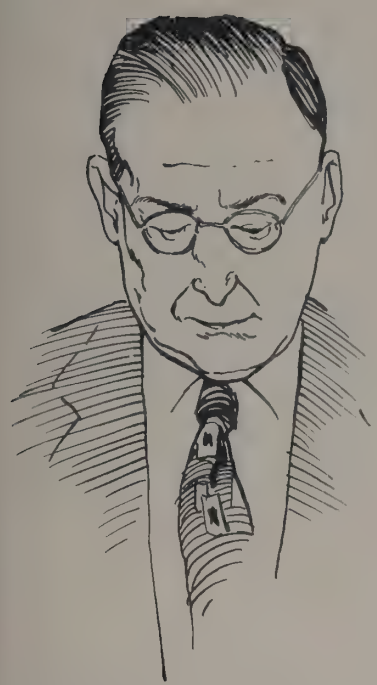

B. V. Christensen

But, Grandfather, you read that one yesterday, remember? Oh, well, "Mother Goose" stories are always fun and Professor Christensen has a wonderful excuse to re-read them many times to the two little ones.

And after you finish that I have some socks that need darning. A good book, wonderful company, what more could one ask?

Now what could that prescription be? Won't be long now until I'll have to decide for myself.

Although he has contributed so much to his chosen profession, it is interesting to note that Dean Bernard V. Christensen did not begin his career in pharmacy but taught in the public schools for seventeen years.

While serving as principal and later as superintendent, he returned to the University of Wisconsin to continue with his studies in pharmacy. After receiving his Ph.D. at the University of Wisconsin, Dr. Christensen accepted the appointment as Head Professor of Pharmacognosy and Pharmacology at the University of Florida and later became director of the school. In 1939 he accepted his present position as Dean of our College of Pharmacy. To relate all the papers written and research done by Dr. Christensen would fill many pages. He was nationally recognized for his work in research by winning the Ebert Prize in 1939.

More tea, anyone? A tea party is always nice, especially when you get an invitation from the wee generation.

Accomplishments

One of the most promising careers of today lies in the field of Pharmacy, and Ohio State can boast of having one of the top five ranking institutions of its kind. Within the past five years the curriculum has been completely revised and extended from four to five years which gives the students a background of two years in pre-pharmacy. Under the new curriculum a graduate program has been introduced and developed leading to a Master's degree and Ph. D. degree.

At the present time there are approximately 120 undergraduates and twenty-five graduates enrolled in the college. Ten percent of the students are women, and the present trend shows an ever increasing demand for them in public health laboratories, manufacturing laboratories, and other special departments.

There are two fields of specialization; one, for those who wish to be registered as retail pharmacists, and the second, for those who wish to be qualified pharmaceutical chemists as well as registered pharmacists.

In the Model Pharmacy, Bob Reshke, Rudolph Lucas, and Dr. Kern are conscientiously taking inventory.

In the Biochemistry Lab, we see the future pharmacists taking blood samples. It is in this laboratory that the process of drug mixing and other essentials are taught.

LEFT: What is this wierd machine that is receiving the attention of Mr. Bludha, Gene Feichkner, Fred Thiess and Dean Kirkland? It's a pill making machine, of course. RIGHT: Mr. Williams, Tom Hipple, Jerry McClosky and Jim Roller are in deep conversation.

Put me down, you brute. He's not really confused, just testing the weight.

Rho Pi Phi

Daring druggists of OSU

TOP ROW: Roth, Lesnick, Caplan, Shultz, Michelson, Gillinov, Sorer. ROW ONE: Solomon, Cohen, Feldman, Weintraub, Soule, Dr. Beal.

Variety is the keynote of Rho Pi Phi pharmacy fraternity as their social schedule includes many social, cultural, athletic, and religious functions. Their annual rushing party this year was at its best as many Cleveland and Columbus alumni were present to make it a huge success.

Members on the athletic side placed the fraternity in the semi-finalists bracket this year in the all campus intramural bowling. They have hopes of doing as well this spring in the intramural softball league.

There is nothing like starting a new trend, believe the Rho Pi Phi members, as they unanimously voted two honorary members into their group. The lucky ladies are Sally Silver and Sonia Shultz.

Point-hour prescriptions

Kappa Psi

All that and brains, too? For the past two years Kappa Psi pharmacy fraternity has been the proud possessor of the Burrell Scholarship trophy, an award presented to the professional fraternity which has achieved the highest scholastic record for the year. Nevertheless, the social side does not go unheeded as there are many parties, picnics and dances to add the needed stimulus. The biggest affair of the year is the Initiation Dinner Dance which all of the members manage to attend.

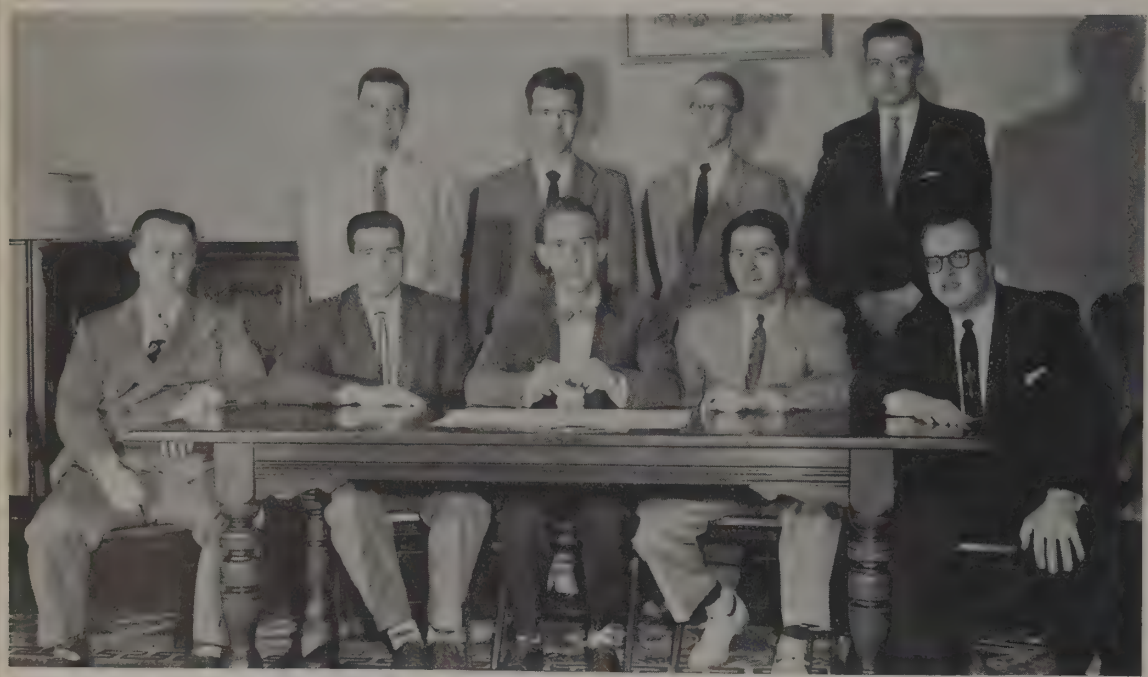

TOP ROW: Cain, Halushka, Porter, Tisza. ROW ONE: Ramey, Raschke, Kirkland, Kerr, Lake.

STANDING: Shultz, Cavalieri. SEATED: Tarver, Hulse, Acebo, Mrs. Christensen, Campbell, Boylan, Plauks.

Kappa Epsilon

Fancy female pharmacists

Girls, the only way to become a member is be in Pharmacy. Members of Kappa Epsilon sorority have a tough prerequisite before they are eligible to join, they must first be enrolled in the College of Pharmacy. At present, there are approximately twenty members. The big project this year among the gals was raising funds to send delegates to the National Convention at Purdue. This they hope to accomplish by giving one big bridge party.

Pharmacy Seniors

B - R

Borowitz
Cohen
Engelbach

Feldman
Fumi
Halushka

Havenhill
Jaffe
James

Kerr
Lake
Lukez

BOROWITZ, JOSEPH LEO — *COLUMBUS*
B.Sc.; Am. Pharm. Assoc.; Phi Delta Chi; Senior Class Secretary.

COHEN, ROBERT — *DAYTON*
B.Sc.; Am. Pharm. Assoc. Rho Pi Phi (Treasurer); Rho Chi; Pharm. Coun. (Secretary-Treasurer).

ENGELBACH, ARDEN JAMES — *CANTON*
B.Sc.; Fencing; Am. Pharm. Assoc.; Amateur Fencing, League of America.

FELDMAN, ROBERT — *COLUMBUS*
B.Sc.; Am. Pharm. Assoc.; Hillel Found.; Pharmacy School Junior and Senior President; Rho Pi Phi (President), (Vice President); The SPUR (Associate Editor).

FUMI, ROCCO LOUIS — *YOUNGSTOWN*
B.Sc.; Am. Pharm. Assoc.; Phi Delta Chi.

HALUSHKA, WILLIAM JOHN — *COLUMBUS*
B.Sc.; Kappa Psi; Am. Pharm. Assoc.; YMCA.

HAVENHILL, JOHN ROBERT — *BEAVER, PA.*
B.Sc.; Phi Delta Chi; Am. Pharm. Assoc.; Kappa Kappa Psi; Phi Eta Sigma; Rho Chi.

JAFFE, HILLEL — *CLEVELAND HEIGHTS*
B.Sc.; Am. Pharm. Assoc.; Rho Pi Phi.

JAMES, ROBERT MORRIS — *XENIA*
B.Sc.; Am. Pharm. Assoc.; Rho Chi.

KERR, MARK C., JR. — *CANTON*
B.Sc.; PIFC; Kappa Psi.

LAKE, GEORGE FRANKLIN — *MANSFIELD*
B.Sc.; Am. Pharm. Assoc. (Vice President); Men's Glee Club; Kappa Kappa Psi; Symphonic Choir.

LUKEZ, RUDOLPH FRANK — *CLEVELAND*
B.Sc.; Am. Pharm. Assoc.; Embassy Club; Newman Club.

MINCK, HARRY REYNOLDS, JR. — *BLUFFTON*
B.Sc.; Rho Chi; Senior Pharm. Class Treasurer; Sophomore Pharm. Class Secretary.

MCATEER, PHILLIP JOHN — *CINCINNATI*
B.Sc.; Sigma Chi; Am. Pharm. Assoc.; Kappa Psi (Treasurer); Phi Eta Sigma; Rho Chi (President).

MCCLOSKY, JEROME PATRICK — *WHEELING, W. VA.*
B.Sc.; Phi Delta Chi (Treasurer); Am. Pharm. Assoc.

MCKULA, THOMAS J. — *CAMPBELL*
B.Sc.; Am. Pharm. Assoc.; Phi Delta Chi (Vice President); Rho Chi; Sigma Nu.

PETERSON, CARL THOMAS — *DAYTON*
B.Sc.; Phi Delta Chi; Am. Pharm. Assoc.

PRATT, GERALD DUANE — *COLUMBUS*
B.Sc.; Am. Pharm Assoc.; Kappa Psi.

RAMEY, DENNIS L. — *PORTSMOUTH*
B.Sc.; Am. Pharm. Assoc.; Kappa Psi; Rho Chi; Rho Pi Phi.

RASCHKE, ROBERT PAUL — *BELLEVUE*
B.Sc.; Kappa Psi (Vice President); Am. Pharm. Assoc.; Rho Chi (Vice President).

Minck
Peterson

McAteer
Pratt

McClosky
Ramey

McKula
Raschke

REAM, C. LOU — *LANCASTER*
B.Sc.; Am. Pharm. Assoc.; Phi Delta Chi.

ROLLER, JAMES MORLEY — *DEFIANCE*
B.Sc.; Phi Delta Chi; Pharm. Coll. Coun.; Stud. Senate; Univ. Chorus.

SAMTER, RONALD ALVIN — *HOLLYWOOD, FLA.*
B.Sc.; Sigma Alpha Mu; Am. Pharm. Assoc.; Fencing (Manager); Hillel Found.

SCHUSTER, A. BERNARD — *FT. LAUDERDALE, FLA.*
B.Sc.; Phi Eta Sigma; Phi Lambda Upsilon; Rho Chi; Rho Pi Phi.

SIZEMORE, BURL — *COLUMBUS*
B.Sc.; Phi Delta Chi; Scabbard and Blade; The SPUR (Business Manager).

SOLOMON, HERBERT — *COLUMBUS*
B.Sc.; Am. Pharm. Assoc.; Prof. Interfrat. Coun.; Pharm. Coun.; Rho Pi Phi.

SPOON, KENNETH R. — *WHARTON*
B.Sc.; Phi Delta Chi (Secretary); Am. Pharm. Assoc. (President), (Vice President); Pharm. Coll. Coun. (Treasurer); Stud. Senate.

THEISS, FREDERICK JOHN — *SALEM*
B.Sc.; Sigma Pi; Am. Pharm. Assoc.

WHISTON, HOWARD EDWARD — *MOUNT GILEAD*
B.Sc.; Phi Delta Chi (President).

Ream

Roller

Samter

Schuster

Sizemore

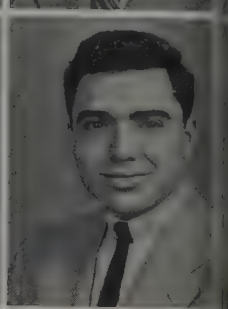
Solomon

Spoon

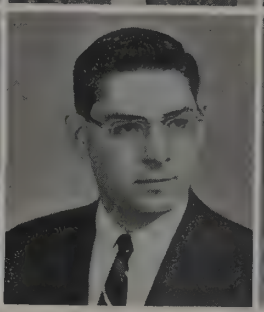
Theiss

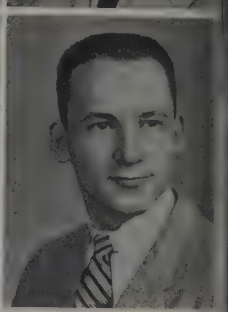
Whiston

Dean
Walter R. Krill

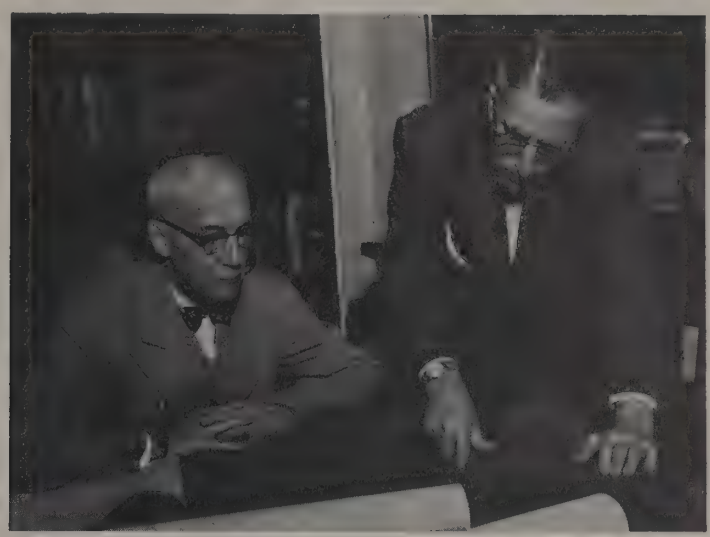

Dean Krill and Professor Rebrassier look over blueprints for the new clinic.

COLLEGE OF VETERINARY MEDICINE

Marie Combs and Gypsy Lee Ledger admire the new "sparkler" of Winona Evans.

Accomplishments

Many people view Veterinary Medicine as a service only to the animal kingdom; few people are aware that this profession plays a dual role—service also to the human race.

At the present time, there are approximately a hundred diseases common to both man and animal. In many of these diseases, control of them in animals means control of them in man. During the last eight years there have been twenty different diseases discovered at the Veterinary College that were never known to exist before in Ohio, and one disease that was thought to be extinct in the North American continent. Many animals, treated at the clinic, are sent here from as far away as Florida. Several of these have been very valuable race horses.

The six year curriculum of the college requires the student to have two years pre-professional training, and four years professional training. Since the college has the largest enrollment of all the veterinary schools, seventy percent of the students have three years pre-professional training.

If there are any bacteria in there, we'll find them.

Students watch while Dr. Rudy, assisted by Newell Hicks, perform small animal surgery. The many cases of surgery are often handled by the senior students under supervision of their instructors.

Peek-a-boo. Well, Doc, what do you think? Do I really have 20-20? Dr. William Roenigk makes good use of the Retinascope.

Radium, a new phase of treatment for lameness in the horse has proved quite effective.

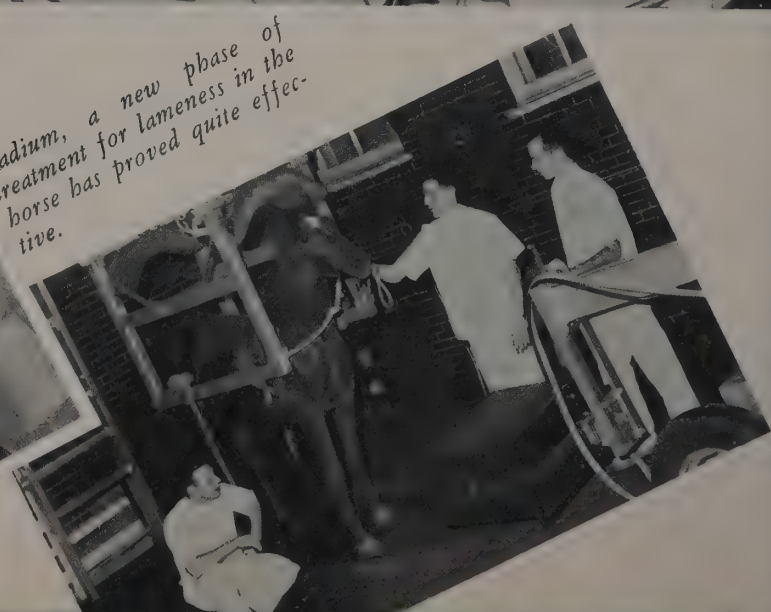

TOP ROW: Nape, Kuhlmann, Stottlemyer, Wiseman, Farwick, Skaggs, Drenan, Storts, Fleming, DeLong, Gabel, Elder. ROW THREE: De Long, George Baisch, Kelley, Lynch, Rogers, Dickerson, Rinehart, Grueser, Newcomer, Vasko, Cooley, Menning. ROW TWO: Huber, Jones, Berlekamp, Bradford, W. Kerpsack, R. Kerpsack, R. Freeman, Norberg, Wolff, Pond, Smith, Grimm. ROW ONE: Miller, Burroughs, Roswurm, Dunderman, Boone, Davis, Cain, Immke, Gisler, Lovell, Fallang, Ripley.

Alpha Psi

Tomorrow's animal quackers

1927 *Indianola*

All work and no fun is not the slogan of Alpha Psi veterinary fraternity; and their social calendar is always filled to capacity. Aside from the many house parties, picnics, and formals, some of the more unusual get-togethers have followed the theme of a "Sadie Hawkins Party," a "Western Party," and other types of masquerades. Fall and hay rides go hand in hand for members of Alpha Psi as they get their favorite gals, put on their old jeans and take a leisurely jaunt out to the countryside each autumn.

Once a week the boys are assured of a big meal as they reserve a particular night to invite their girls and wives up to the house for dinner. This special occasion keeps the boys hep on their table manners.

Scholastically speaking, Alpha Psi is certainly not negeltced as Joe Skaggs and Al Franzman were chosen the outstanding junior and senior in the Veterinary College.

Here's one game that's so exciting the kibitzers haven't found time to take off their coats.

TOP ROW: Stanforth, Jolley, Andrews, Cope, Gabel, Davis, Hartman. ROW ONE: Skaggs, Fleming, Drenan.

Learning to horse around

The American Veterinary Medical Association

From the "horse doctors" of past eras to the skilled veterinarian of today — this is the progress of the veterinary profession. Students of this college develop a strong bond of friendship through such organizations as the American Veterinary Medical Association. This association is a continuing one, and students retain membership after graduation.

Not just a "face" organization, AVMA has a wide realm of social as well as professional activities. Thanks for all this entertainment goes to the Women's Auxiliary, composed of the wives of AVMA members. They plan the numerous picnics, wiener roasts, and outdoor parties which occur in the summer and the square dances, banquets, and formal dances for the school year.

Well, now, there are several different approaches to this problem. Large animal, you say? AVMA students always have many questions for the Large Animal Forum.

Let's hope they get the right combination . . . the life they save may be your dog's.

ABOVE: Coffee or Tea? That cake may have a lot of calories, but these AVMA Auxiliary members will make up for it later. RIGHT: What's that on your chair?

Highlighting the program is "Fun Night," which is a stage presentation with students acting the parts of their professors. The skits are highly exaggerated, of course, but the amazing thing is that each characterization is immediately recognized by the audience. Live dangerously, students!

Formals are always a hassel but when you just finish with a delicious banquet, have good music, everything works out fine in the end.

An occasional meeting with the State Board Health Inspectors keeps AVMA members up to date on public health work.

If you don't decide on a record soon I'm going to have to change the station.

Omega Tau Sigma

A terrific social schedule greets the new members of Omega Tau Sigma as they are immediately whisked away to the many exchange dinners with sororities, open houses, record dances, formals, and banquets. The highlights of the social affairs are a "Sweater Queen Dance Contest" and a "Dragnet Dance." The pledges were the envy of OTS when they came up with their original theme of a gangster party. Mustaches and "gun molls" were the main attraction. Sorry boys, you can't all be pledges. But, say the activities, "Have you seen our nice, clean house since the pledges volunteered to do a little spring housecleaning.

Members of OTS hold their own in the athletic field as several of them are well known on the Varsity Track Team. These are Guy Beretick, miler; Bobo Weadlick and Don Bartell, half milers; and Dave Caldwell, pole vaulter. Don Beckett, captain of the basketball team, was quite happy when his boys reached the semi-finals.

115 *East 14th*

Vet-Med as a sidelight

TOP ROW: Somerville, B. Bright, Closson, Endo, Droese, Barck, Siebert, Sharp, Hamlin, Dieterlen, Davis, Hauger, Purday, Sunbury. ROW FOUR: R. Miller, Epperson, Glaab, Mancinott, Brown, Wendler, Mitchell, Armstrong, Roesser, Bloom, Hale, Bright, Gardner, Noonan, Newell, Andreas. ROW THREE: Caldwell, Bonifield, Dunton, Matchett, Haggard, Nichols, J. Miller, Leininger, Kohler, Herman, Nash, Bartels, Beckett, Weaver, Beall. ROW TWO: Bowers, Shebanek, Leighty, Bidlack, Kendall, Miller, Page, Fuller, Grigor, Jolley, Hartman, Quecke, Kerns, Recker, Woodgeard, Homan. ROW ONE: L. Johnson, Kraner, Bryk, Wilt, Beretich, Hein, R. Johnson, Wolford, Kukor, Gardner, J. Ray, R. Ray.

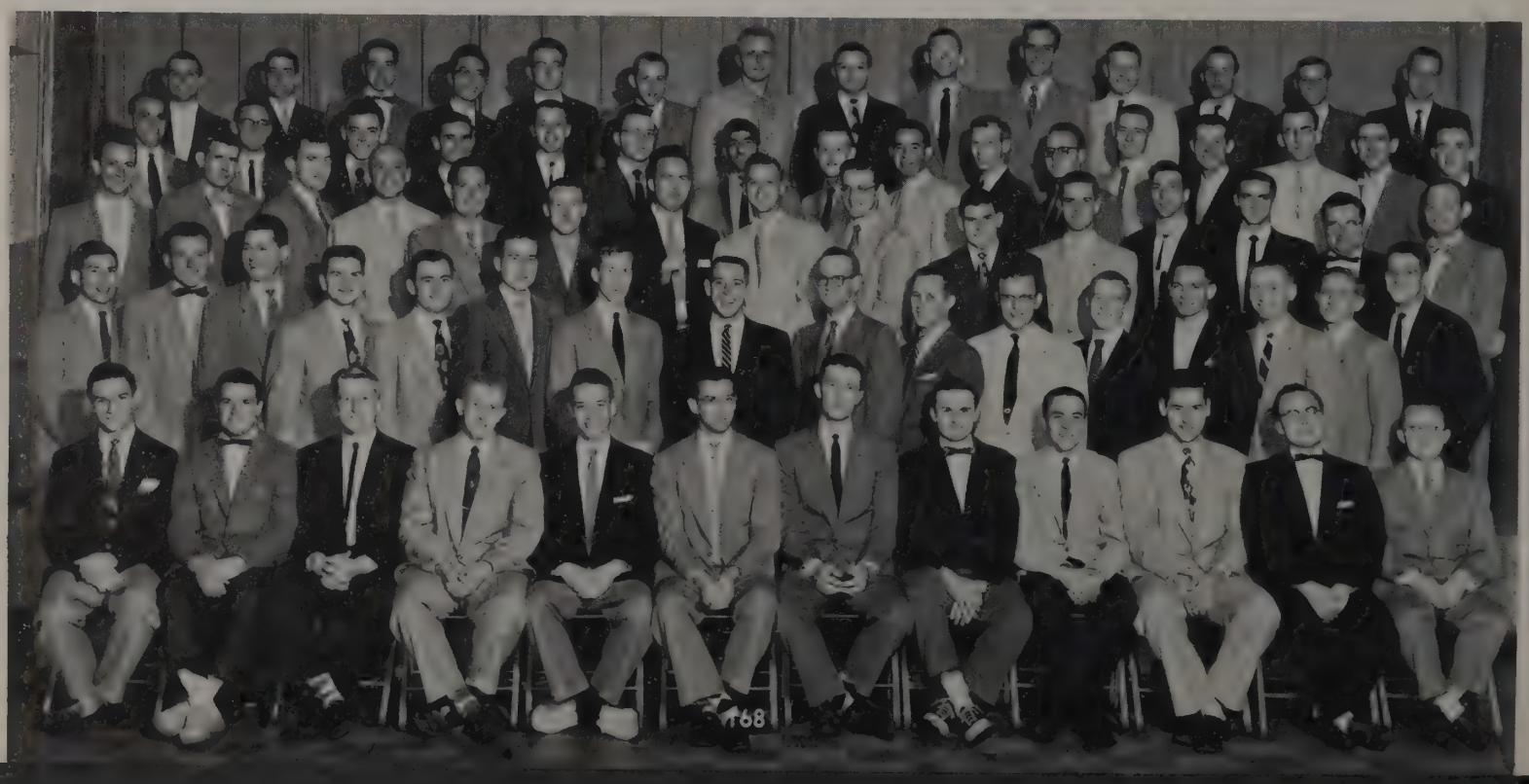

Veterinary Medicine Seniors

Ackley
Bee
Bellamy
Bloom
Bonifeld
Brown

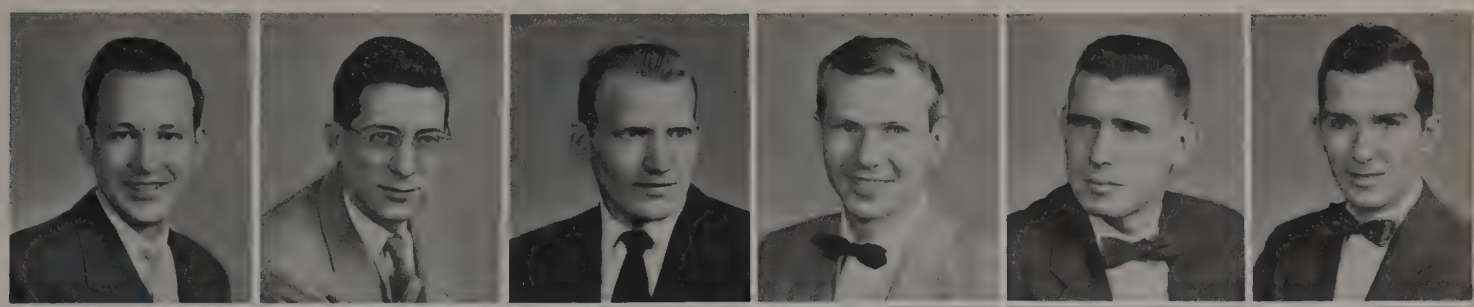

Burroughs
Cain
Cope
Drenan
Dunton
Easterly

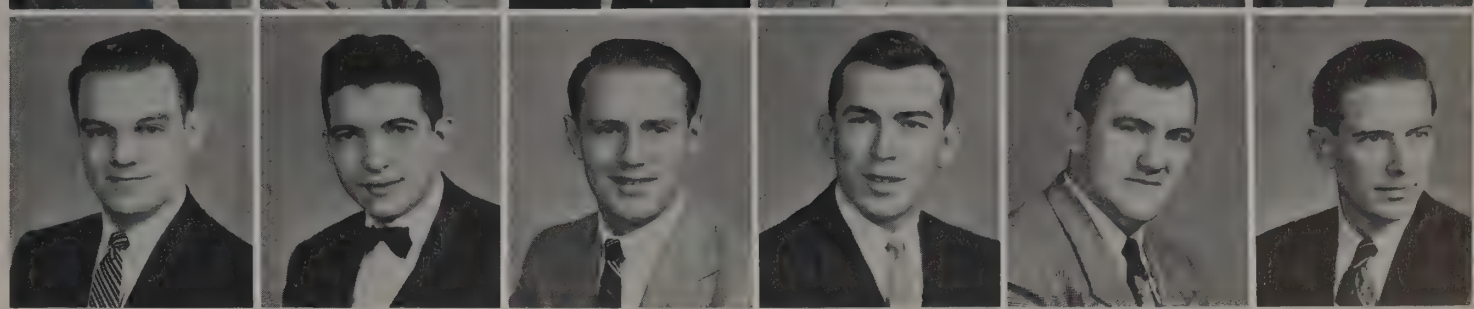

ACKLEY, CHARLES DANIEL — *ATHENS*
D.V.M.; Alpha Psi; JVMA.

BEE, JOHN G. — *COLUMBUS*
D.V.M.; Am. Vet. Med. Assoc.

BELLAMY, ALBERT DANIEL — *MIDDLETOWN*
D.V.M.

BLOOM, HAROLD FRANKLIN — *CLEVELAND*
D.V.M.; Omega Tau Sigma; Am. Vet. Med. Assoc.

BONIFELD, WILLIAM D. — *WARREN, IND.*
D.V.M.; Omega Tau Sigma; Am. Vet. Med. Assoc.

BROWN, HARRY W. — *GAHANNA*
D.V.M.; Sigma Chi; Beta Gamma Sigma.

BURROUGHS, RODNEY KING — *CLEVELAND*
D.V.M.; Alpha Psi (Treasurer); Marching Band; Am. Vet. Med. Assoc.; Saddle and Sirloin.

CAIN, MARVIN J. — *BRADFORD*
D.V.M.; Alpha Gamma Rho; Alpha Upsilon; Am. Vet. Med. Assoc.; YMCA.

COPE, ROBERT EUGENE — *UPPER SANDUSKY*
D.V.M.; Alpha Zeta; Am. Vet. Med. Assoc.

DRENAN, DAVID MEDLAR — *COLUMBUS*
D.V.M.; Phi Kappa Psi; Wrestling; Alpha Psi; Am. Vet. Med. Assoc. (Vice President).

DUNTON, ROBERT KENFIELD — *PIQUA*
D.V.M.; Am. Vet. Med. Assoc.; Sophomore Class Treasurer; Omega Tau Sigma.

EASTERLY, WYNN F. — *COLUMBUS*
D.V.M.; Am. Vet. Med. Assoc.; Phi Zeta.

EDMISTON, PHILIP LEE — *VINTON*
D.V.M.; Am. Vet. Med. Assoc.; Omega Tau Sigma.

FALLANG, ORVIEL WILLARD — *COLUMBUS*
D.V.M.; Alpha Psi; Am. Vet. Med. Assoc.

FITCH, KENNETH DUANE — *GARRETT, IND.*
D.V.M.; Am. Vet. Med. Assoc.

FLEMING, EVERETT, JR. — *LEBANON, IND.*
D.V.M.; Alpha Psi (Treasurer); Am. Vet. Med. Assoc. (President); Speculum (Advertising Manager).

FRANK, GEORGE E. — *AKRON*
D.V.M.; Alpha Gamma Rho; Saddle and Sirloin (Vice President), (Treasurer).

FREEMAN, ARTHUR — *YOUNGSTOWN*
D.V.M.; Alpha Psi; Am. Vet. Med. Assoc.; Phi Zeta; Speculum (Managing Editor).

FUHRER, MARTIN F. — *LEXINGTON*
D.V.M.; Alpha Psi; Am. Vet. Med. Assoc.

GABEL, JAMES LINUS — *FREMONT*
D.V.M.; Alpha Psi; Am. Vet. Med. Assoc.; Phi Eta Sigma; Phi Zeta (President).

GISLER, DONALD BARTLETT — *NAPOLEON*
D.V.M.; Alpha Psi; Am. Vet. Med. Assoc.

GRABER, JAY EUGENE — *PLAIN CITY*
D.V.M.; Sigma Phi Epsilon; Am. Vet. Med. Assoc.

GRIGOR, JACK KENNETH — *HARTVILLE*
D.V.M.; Omega Tau Sigma; Am. Vet. Med. Assoc.; Phi Eta Sigma.

GRIMM, EARL ALBERT — *LETART FALLS*
D.V.M.; Ag Scholarship Club; Alpha Psi; Am. Vet. Am. Assoc.; Delta Theta Sigma; Interclub Com. Stad. Dorms (Treasurer); Pershing Rifles.

Edmiston
Fallang
Fitch
Fleming
Frank
Freeman

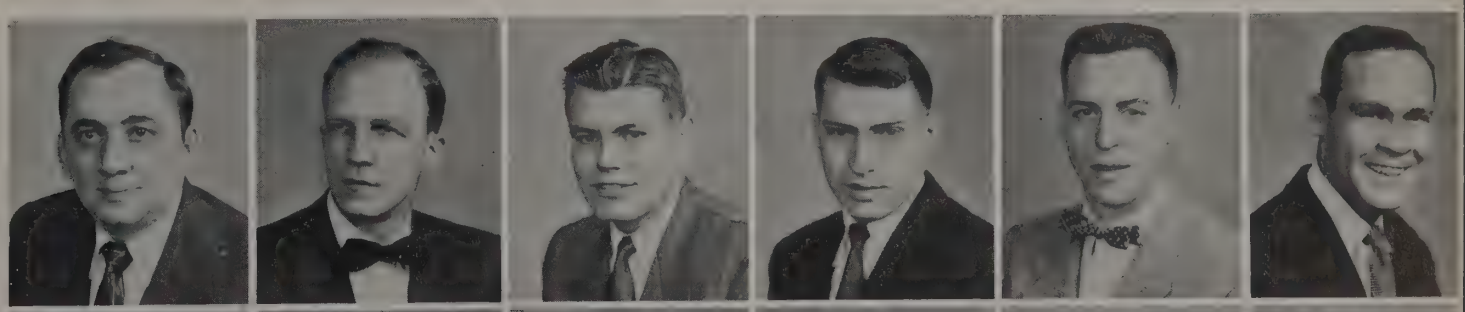

Fuhrer
Gabel
Gisler
Graber
Grigor
Grimm

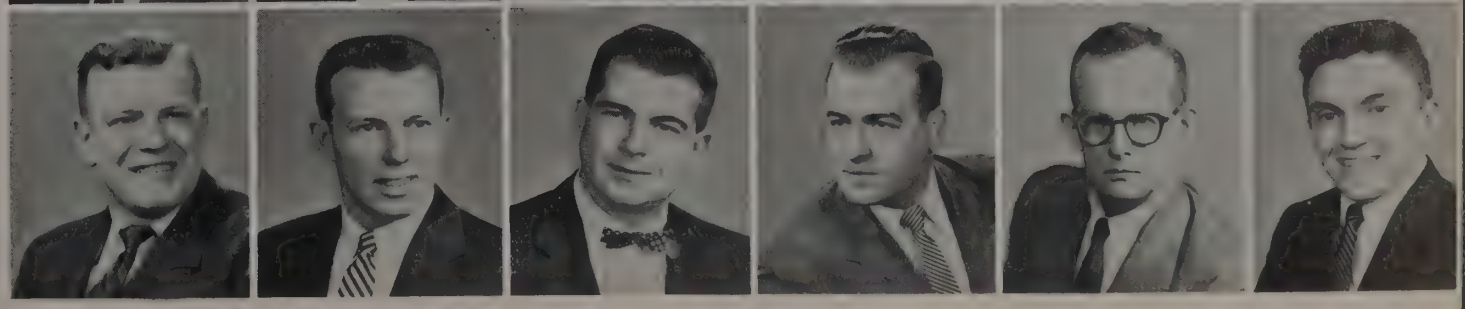

Veterinary Medicine Seniors

Haehn
Haggard
Haines
Hall
Hamilton
Hassig

Hicks
Hubbard
Huesmann
Hughs
Immke
Inverso

HAEHN, RALPH JOSEPH — *DELPHOS*
D.V.M.; Omega Tau Sigma; Am. Vet. Med. Assoc.; Phi Zeta.

HAGGARD, JACK — *ASHLAND, KY.*
D.V.M., B.Sc.; Omega Tau Sigma; Am. Vet. Med. Assoc.

HAINES, DON C. — *VAN WERT*
D.V.M.; Phi Mu Delta; Junior Class President; Am. Vet. Med. Assoc.

HALL, FRED ANDREW — *LAKEWOOD*
D.V.M.

HAMILTON, GERALD EUGENE — *COLUMBUS*
D.V.M.

HASSIG, WILLIAM JOHN — *RAYLAND*
D.V.M.; Am. Vet. Med. Assoc.; Junior Class Vice President.

HICKS, NEWELL GIBSON — *MIDWAY, KY.*
D.V.M.; Alpha Psi; Sigma Alpha Epsilon; Am. Vet. Med. Assoc.

HUBBARD, HAROLD B. — *THORNVILLE*
D.V.M.; Junior Class Secretary.

HUESMANN, LOUIS C. — *INDIANAPOLIS, IND.*
D.V.M.; Sigma Chi.

HUGHS, EVAN STEWART — *COLUMBUS*
D.V.M.; Alpha Psi; Am. Vet. Med. Assoc.

IMMKE, EDWARD WILLIAM — *CLEVELAND*
Alpha Psi (Secretary); Am. Vet. Med. Assoc. (Treasurer); River Road Dorms. Counselor.

INVERSO, MICHAEL — *DOVER*
D.V.M.; Sigma Xi.

JOHNS, DALE KELLY — *YOUNGSTOWN*
D.V.M.; Phi Kappa Sigma; Coun. of Frat. Pres.; Blood Drive (Chairman CFP); Am. Vet. Med. Assoc.; Arnold Air Soc.

JOSEPH, MAX C. — *COMMISKEY, IND.*
D.V.M.; Senior Class Vice President.

KISTNER, THEODORE PATRICK — *POINT PLEASANT*
D.V.M.; Alpha Psi; Wrestling; Am. Vet. Med. Assoc.

KOHLER, ERWIN MILLER — *ST. BERNARD*
D.V.M.; Omega Tau Sigma (Vice President); Am. Vet. Med. Assoc.

LEININGER, FRED GEORGE — *CINCINNATI*
D.V.M.; Omega Tau Sigma; Am. Vet. Med. Assoc.

LONG, JOHN F. — *NAPOLEON*
D.V.M.; Am. Vet. Med. Assoc.

LOUGHEED, HOLLIS Z. — *MONTPELIER*
D.V.M.; Am. Vet. Med. Assoc

MATCHETT, BASIL JAY — *SWAYZEE, IND.*
D.V.M.; Omega Tau Sigma; Freshman Class President; Am. Vet. Med. Assoc.

MAXWELL, LEWIS FRANKLIN — *SALEM, W. VA.*
B.Sc. in Agr.; Phi Sigma Kappa; Am. Vet. Med. Assoc.; Block "O"; Inter-Frat. Comm.; Men's Comm.; Men's Glee Club; Ohio Staters; PTC; Stud. Comm.; Towers.

MENNING, EDWARD LEE — *SALEM*
D.V.M.; Alpha Psi; Am. Vet. Med. Assoc.; SPECULUM; YMCA.

MILLER, DONALD GENE — *SUGARCREEK*
D.V.M.; Omega Tau Sigma; Am. Vet. Med. Assoc.

MILLER, EUGENE GEORGE — *LAWTON, MICH.*
D.V.M.; Alpha Psi Delta; Am. Vet. Med. Assoc.

Johns
Joseph
Kistner
Kohler
Leininge
Long

Lougheed
Matchett
Maxwell
Menning
Miller, D.
Miller, E.

MILLER, WILLIAM R. *GROVE CITY*
D.V.M.; Omega Tau Sigma.

NORBERG, JOHN ERNEST *NOVELTY*
D.V.M., B.Sc. in Agr.; Alpha Psi; Am. Vet. Med. Assoc.

PALICH, WILLIAM E. *CORTLAND*
B.Sc.; Strollers.

PAPAY, GILBERT JOSEPH *ELYRIA*
D.V.M.; Sigma Pi

PARCHER, JAMES WALTER *MONROE- FALLS*
D.V.M.; Am. Vet. Med. Assoc.

PINKSTON, RICHARD HARVEY *COLUMBUS*
D.V.M.; Am. Vet. Med. Assoc.

QUESTEL, QUENTIN LOUIS *TALLMADGE*
D.V.M.; Omega Tau Sigma; Am. Vet. Med. Assoc.

RAINIER, RALPH RICHARD *GROVEPORT*
D.V.M.; Alpha Gamma Rho; Am. Vet. Med. Assoc.; Senior Vet. Med. Class President.

RAY, RICHARD SCHELL *HICKSVILLE*
D.V.M.; Alpha Sigma Phi; Am. Vet. Med. Assoc.; Camera Club; German Club; Omega Tau Sigma; Wesley Found.

RICHERT, CLIFTON WM. *CHESTERLAND*
D.V.M.; Phi Delta Theta.

RINEHART, JOSEPH EARL *CHESTERVILLE*
D.V.M.; Am. Vet. Med. Assoc.; Phi Eta Sigma; Univ. Grange.

ROESSER, CHARLES EUGENE *URBANA*
D.V.M.; Omega Tau Sigma; Am. Vet. Med. Assoc. (Secretary).

SIMPSON, JOHN HALES *AMHERST*
D.V.M.; Omega Tau Sigma; Am. Vet. Med. Assoc.; Phi Eta Sigma; Phi Zeta; Univ. Grange.

SKAGGS, JOIE WILLIAM *LOUISVILLE, KY.*
D.V.M.; Alpha Psi (Vice President); Am. Vet. Med. Assoc. (President), (Secretary) Phi Zeta; SPECULUM.

THEISS, JOHN SAMUEL *DAYTON*
D.V.M.; Am. Vet. Med. Assoc.

THEOBALD, JEROME ARTHUR *CINCINNATI*
D.V.M.; Omega Tau Sigma; Am. Vet. Med. Assoc.; Newman Club.

VORHIES, JOHN ROBERT *SARAHSVILLE*
D.V.M.; Phi Eta Sigma.

WEAVER, EARL *GLENMONT*
D.V.M.; Omega Tau Sigma; Am. Vet. Med. Assoc.

WENDLER, HARRY ENIS *GIBSONBURG*
D.V.M; Omega Tau Sigma; Am. Vet. Med. Assoc.

WILLS, JERRY T. *SIDNEY*
D.V.M.; Sigma Alpha Epsilon; Am. Vet. Med. Assoc.

WILT, JACK EDWIN *KENT*
D.V.M.; Omega Tau Sigma; Am. Vet. Med. Assoc.

Miller
Norberg
Palich

Papay
Parcher
Pinkston

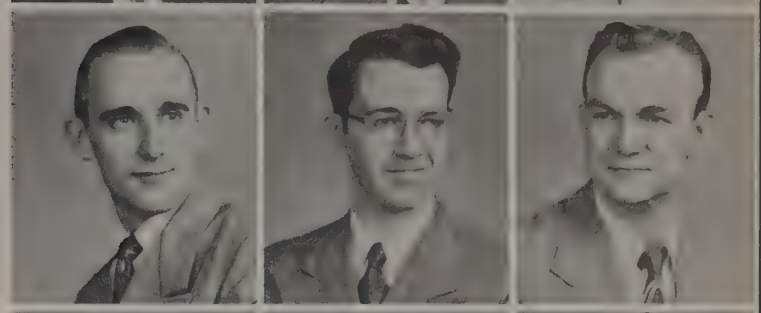

Questel
Rainier
Ray

Richert
Rinehart
Roesser

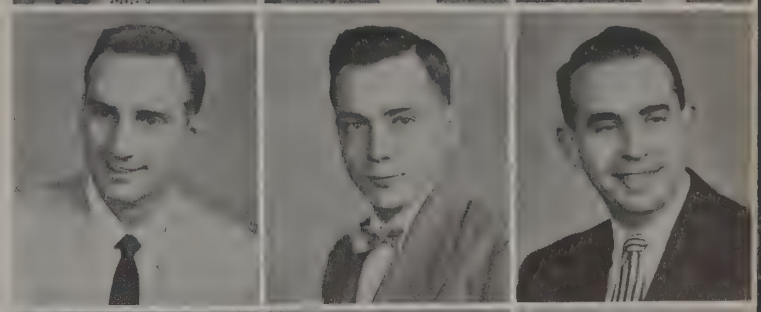

Simpson
Skaggs
Theiss

Theobald
Vorhies
Weaver

Wendler
Wills
Wilt

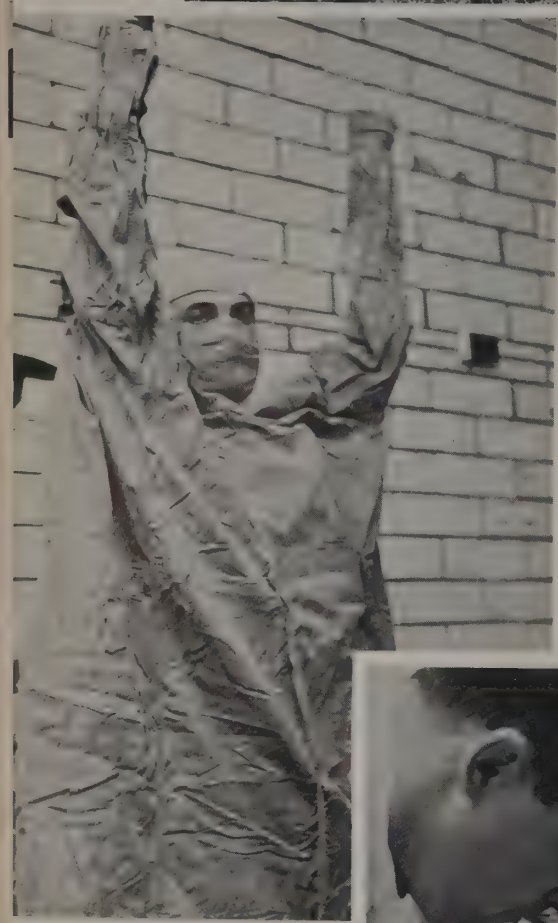

Veterinary Medicine

Director
Miss Mildred E. Newton

Assistant Director
Miss Freda I. Stewart

Associate Director
Mrs. Frances M. Pease

SCHOOL OF NURSING

Germs run from Med Techs

Scope

Marilyn Mattern thinks doing a blood serum determination in chemistry lab is a serious job.

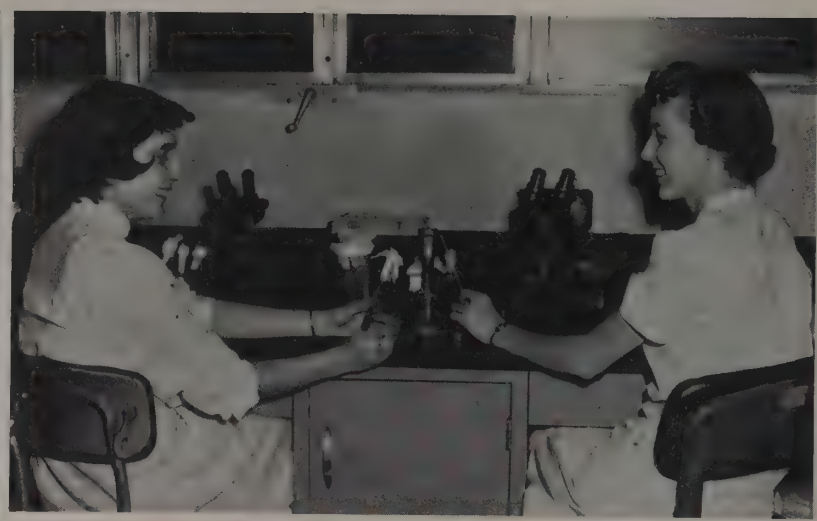

Mary Theurer and Carol Smith discuss and study bacterial cultures in bacteriology lab.

TOP ROW: Ruth, Herz, Nixon, Davis, Theurer, Handley, Knapp, Mattern, Smith, Lipton. ROW ONE: Johnson, White, Carson, Blair, Zuris.

Everyone knows about the freshman physical examinations, and Scope members are no exception. In fact, they help with them every quarter by making laboratory tests, which gives them experience in their chosen field of medical technology. By spending their free time at this project, they can help strengthen the Scope treasury. These senior medical technologists find many pleasant ways of spending this hard earned money. For example, everyone had a great time at the picnic during Summer Quarter and the dressy dinner dance held during Autumn Quarter.

Scope members spend most of their time during the senior year working in the University Hospital. Once a week they take time out for a meeting, at which they have interesting guest speakers. The group feels that these speakers help to bring to their attention the advancements and research in clinical pathology.

Nurses nurse good will

Alpha Tau Delta

More than ever before! New pledges of Alpha Tau Delta, that is, and they are all graduate nurses enrolled in the field of nursing with an accumulative ratio of 2.5 or better. These pledges worked with the actives during the year to foster fellowship and promote higher education standards for women in the nursing profession.

These women of this national professional nursing sorority did such services as making "goodies" for the patients at the Tuberculosis Hospital. Besides such projects, they had a successful dance during Autumn Quarter.

TOP ROW: Nofziger, Jennings, Kruse, Whitaker, Mechling, Katter, Thompson, Siglin, Weller, Campbell, Ceibbs. ROW TWO: Moyer, Laverty, Herdman, Cole, Cecil, Nicol, Filler, Schumann, Mullins, Richter. ROW ONE: Grubenhoff, Kauffman, Bacha, Harnett, Graham, Pukay, Howard, Jurczak, Hudson. NOT PICTURED: Hum, Martin, Elliott, English, Reed, Sallee, Williams, Wilton.

TOP ROW: Allison, Stringfield, Rolfes, Cavenaugh, Mushock, Lewis, Strehler, Hill, Bradley, McDonough, Cramer, Sieg, David, Thornbury. ROW THREE: Knight, Lesh, Arnold, Mosher, Walton, Gunther, Elder, Loftis, Roberts, Baker. ROW TWO: Whitaker, Fleming, Drake, Herren, Huston, Niswonger, Vermillion, Curtis, Hildebrand. ROW ONE: Ferguson, Eley, Gladman, Bunshaft, Hirth. NOT PICTURED: Gott.

Modern Rosae carry torch!

Torch Club

Deriving their symbol of the torch from the Roman story about Rosa and her befriending needy people, the members of this nursing honorary follow her example here at Ohio State. During the past year both pledges and actives of Torch Club sold stationery, candy, and baked goods in order to buy a 21-inch television set which they proudly presented to the University Hospital.

These junior women are chosen for membership on the basis of scholarship and activities. To climax a successful year, they held a spring formal.

Nursing Seniors

Aiken
Allison, D.
Allison, M.
Anderson
Arnold
Bean

Beer
Bodey
Bornshine
Bowers
Bradley
Cavanaugh

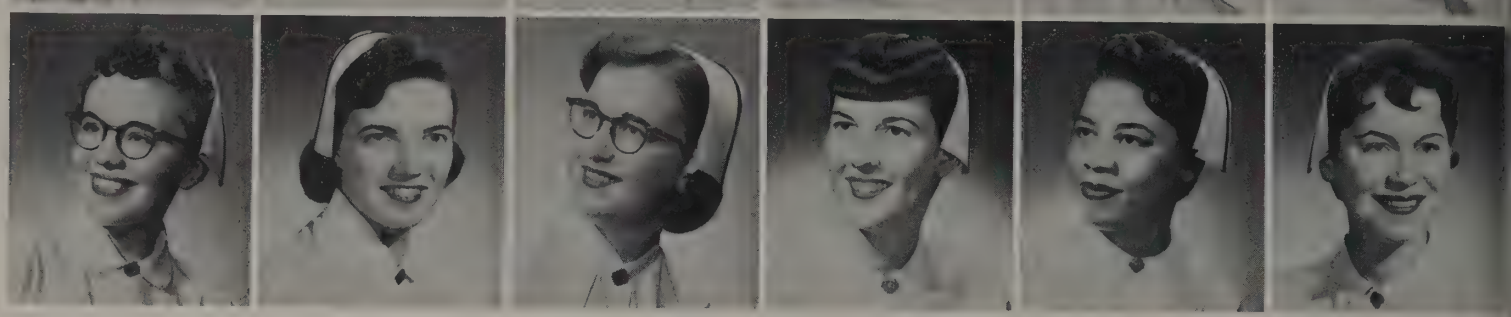

AIKEN, WANDA HARDING *TIFFIN*
B.Sc.; Nursing Class President, Vice President; Sigma Theta Tau; SNAC; Torch Club.

ALLISON, DONNA STINSON *COLUMBUS*
B.Sc.; SNAC; Stud.-Faculty Gov't Assoc.; Torch Club.

ALLISON, MARILYN ANN *GALLIPOLIS*
B.Sc.

ANDERSON, SYLVIA C. *ASHTABULA*
B.Sc.; SNAC; Stud.-Faculty Gov't Assoc.; Torch Club; YWCA.

ARNOLD, MARY CAROLYN *WEST MILTON*
B.Sc.; Kappa Delta; Caducean Staff; Nite-Out Committee; Strollers; Stud. Faculty Gov't Assoc.; Torch Club.

BEAN, MARILYN F. *NEWCOMERSTOWN*
B.Sc.; Chi Omega; Nite-Out Committee; Sigma Theta Tau; Torch.

BEER THATCHER, BARBARA LEE *DELAWARE*
B.Sc.; Torch Club.

BODEY, ELSIE MAE *ST. PARIS*
B.Sc.; Links; Symphonic Choir.

BORNSHINE, DONNA MARIE *COLUMBUS*
B.Sc.

BOWERS, ROMA YOUNG *TOLEDO*
B.Sc.; Nite-Out Committee; Stud.-Faculty Gov't Assoc.; Torch Club.

BRADLEY, MINNIE LEIGH *MANSFIELD*
B.Sc.; Delta Sigma Theta (Vice President); Bowling; MAKIO; NAACP; Nursing Class Treasurer; Student-Faculty Gov't Assoc.; SNAC; Torch Club; YWCA.

CAVANAUGH, ELEANOR CECELIA *CLEVELAND*
B.Sc.; Zeta Tau Alpha; Caducean Staff; SNAC; Stud.-Faculty Gov't. Assoc.; Torch Club.

COWANS, NARCISSIA VIRGINIA *COLUMBUS*
B.Sc.; Delta Sigma Theta.

CROCKER, NANCY ANN *ANN ARBOR, MICH.*
B.Sc.; Nursing Class Vice President; SNAC; Student-Faculty Gov't Assoc.; Torch Club.

DILLON, JACKIE LOUISE *CHESAPEAKE*
B.Sc.; Red Cross; SNAC; Student-Faculty Gov't Assoc.; Torch Club.

DILLON, PATRICIA ANNE *SPRINGFIELD*
B.Sc.; Pi Beta Phi; SNAC; Torch Club; Univ. Chorus.

EDWARDS, HELEN JEAN *LONDON*
B.Sc.; Phi Mu; Canfield Coun.; SNAC; Student-Faculty Gov't Assoc.; Univ. Chorus.

ELEY, MARCIA BRADY *COLUMBUS*
B.Sc.; Torch Club (Secretary).

ETTL, GLORIA GORDON *TOLEDO*
B.Sc.

FENSTERMAKER, SHIRLEY RIDENOUR *DAYTON*
B.Sc.; SNAC; Student-Faculty Gov't Assoc.; Torch Club.

FERGUSON, ELEANOR PULSE *HILLSBORO*
B.Sc.; Nite-Out Committee; Nursing Class Secretary; Sigma Theta Tau; SNAC; Student-Faculty Gov't Assoc.; Torch Club; Univ. Chorus; YWCA.

FLEMING, LOIS ELAINE *COLUMBUS*
B.Sc.; Nursing Class Secretary; Torch Club.

GERZINA, LAWANDA WELCH *COLUMBUS*
B.Sc.; SNAC; Torch Club.

GLADMAN, BETTY ANN *CHRISTIANSBURG*
B.Sc.; Phi Mu; Sigma Theta Tau; Torch Club (Treasurer).

Cowans
Crocker
Dillon, J.
Dillon, P.
Edwards
Eley

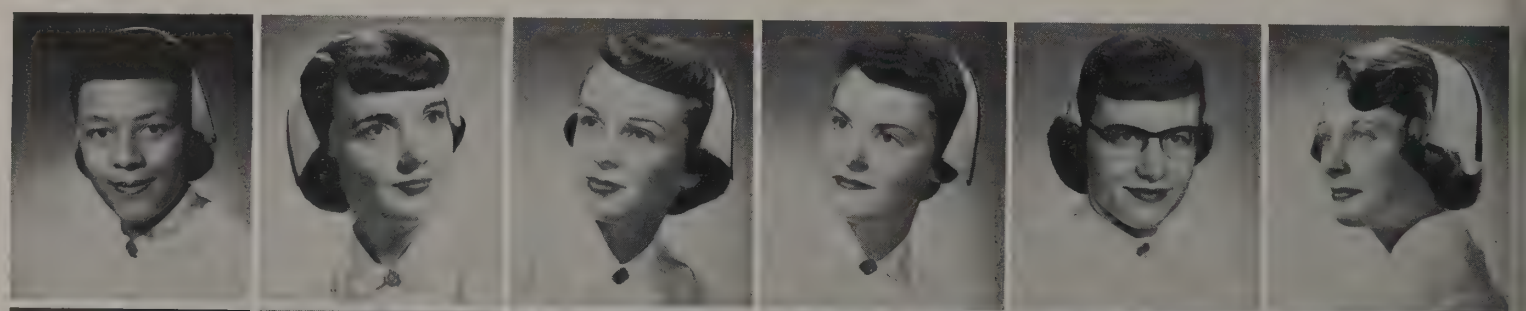

Ettl
Fenstermaker
Ferguson
Fleming
Gerzina
Gladman

Gott
Grove
Hanes
Henderson
Hildebrand
Hirth

Hisrich
Hoge
Jackson
Janes
Marie Jones
Mary Jones

GOTT, JOAN CAROLYN *WAPAKONETA*
B.Sc.; Alpha Chi Omega; Neil Hall (Secretary); Nursing Class Vice President; Red Cross; SNAC; Student-Faculty Gov't Assoc.; Torch Club (President).

GROVE, JANICE RUTH *NEWARK*
B.Sc.; Student-Faculty Gov't Assoc.; Kappa Kappa Gamma; Caducean Staff; Career Day Com.; Nite-Out Com.

HANES, ALINE FLYNN *COLUMBUS*
B.Sc.; Nursing Class Treasurer.

HENDERSON, SHIRLEY ANN *IRONDALE*
B.Sc.; SNAC; Student-Faculty Gov't Assoc.; Torch Club.

HILDEBRAND, AVIS RUTH *EDISON*
B.Sc.; Student-Faculty Gov't Assoc.; SNAC; Torch Club.

HIRTH, MARY ELIZABETH *KILBOURNE*
B.Sc.; FCC; SNAC; Student-Faculty Gov't Assoc.; Torch Club.

HISRICH, PATRICIA LOU *STONE CREEK*
B.Sc.

HOGE, MARY ANNE *NEW KNOXVILLE*
B.Sc.

JACKSON, TWILA JUNE *DELAWARE*
B.Sc.

JANES, ESTHER MARIE *COLUMBUS*
B.Sc.; SNAC; Student-Faculty Gov't Assoc.; Torch Club.

JONES, MARIE *COLUMBUS*
B.Sc.; SNAC; Student-Faculty Gov't Assoc.

JONES, MARY ALICE *CHILLICOTHE*
B.Sc.; Delta Sigma Theta; Nursing Class Treasurer; Torch Club.

KNIGHT, PATRICIA JEAN *CORTLAND*
B.Sc.; Caducean Staff; Four-H Club; Links; SNAC; Student Faculty Gov't Assoc.; Torch Club.

KRESS, NATALIE RUTH *WESTERVILLE*
B.Sc.; FCC; SNAC; Student-Faculty Gov't Assoc.

LAU, NANCY MADELINE *FREMONT*
B.Sc.; Strollers.

LAUER, YVONNE RAE *COLUMBUS*
B.Sc.; Lutheran Stud. Assoc.; Pleiades Stardusters (President); SNAC; Student-Faculty Gov't Assoc.; Student Nurses of Ohio.

LEE, BONNIE JEAN *LIMA*
B.Sc.; Pleiades; Student-Faculty Gov't Assoc.; Torch Club.

LESH, JOYCE EHRLICH *PORTSMOUTH*
B.Sc.; Pi Beta Phi; Torch Club.

LEWIS, JOAN G. *YOUNGSTOWN*
B.Sc.; Gamma Phi Beta; Caducean Staff; Nursing Class Treasurer; Student Faculty Gov't Assoc.; Torch Club; YWCA.

LILLEY, MARTHA JOYCE *URBANA*
B.Sc.; Neil Hall Council; Nursing Class President; SNAC; Student-Faculty Gov't Assoc. (Secretary); Torch Club.

MALONE, JUNE BEST *YOUNGSTOWN*
B.Sc.; Torch Club.

MCCARTNEY, BETSY ANN *PIQUA*
B.Sc.; Alpha Gamma Delta.

MCKENNA, MARY CAROL *SPRINGFIELD*
B.Sc.; Silhouettes; Student-Faculty Gov't Assoc.; Torch Club; Univ. Chorus.

MOSHER, MARCIA LORRAINE *TROY*
B.Sc.; Chi Omega; Caducean Staff; Neil Hall Council; Festival Chorus; Student-Faculty Gov't Assoc.; Torch Club; Univ. Chorus.

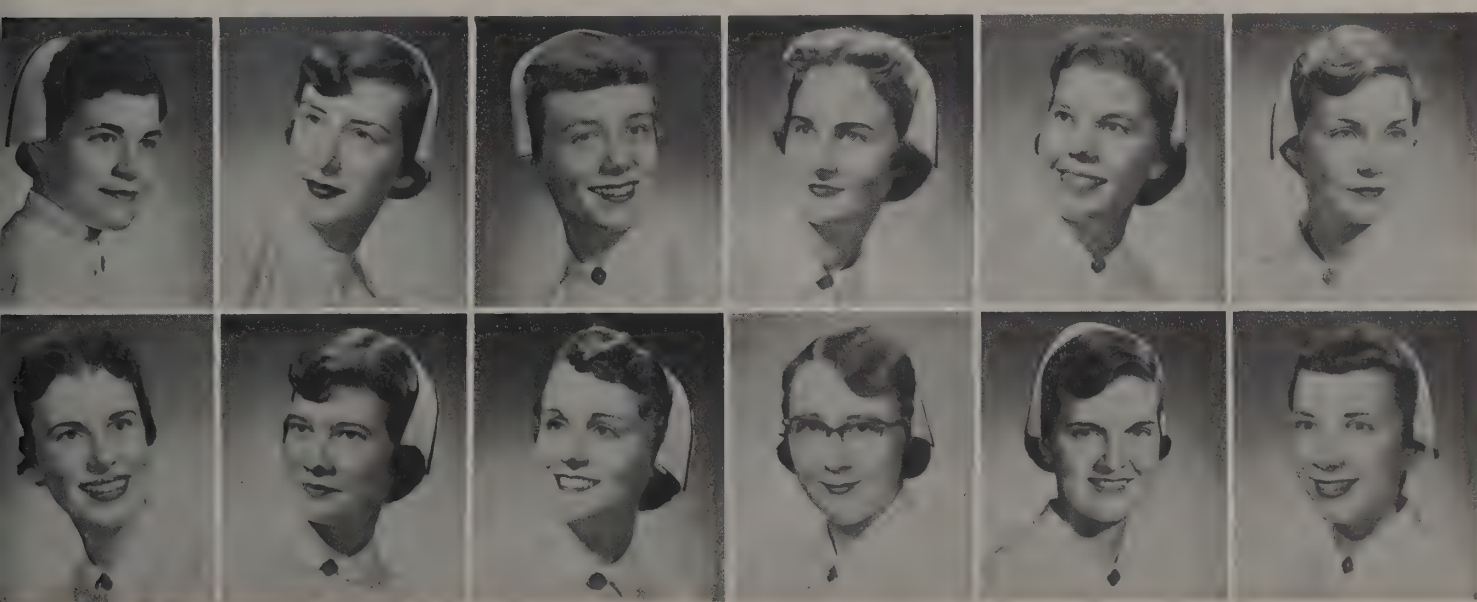

Knight
Kress
Lau
Lauer
Lee
Lesh

Lewis
Lilley
Malone
McCartney
McKenna
Mosher

Nursing Seniors

MUSHOCK, MARLENE E. *WOOSTER*
B.Sc.; Caducean Staff; Nite-Out Com.; Torch Club.

PARSONS, ANNE MARIE *DAYTON*
B.Sc.; Delta Sigma Theta; SNAC; Student-Faculty Gov't Assoc.; YWCA.

PRYOR, EDITH *COLUMBUS*
B.Sc.; SNAC; Student-Faculty Gov't Assoc.

RINGLEY, CAROLE MAE *MASSILLON*
B.Sc.; Delta Zeta; OSPA; Torch Club.

ROBERTS, MARGARET M. *INDIANAPOLIS, IND.*
B.Sc.; Delta Gamma; Caducean Staff; Nite-Out Com.; Student-Faculty Gov't Assoc.; Torch Club.

ROLFES, MARILYN JEAN *SPRINGFIELD*
B.Sc.; Alpha Xi Delta; Torch Club; Student-Faculty Gov't Assoc.; (Treasurer); Univ. Chorus; WSGA.

SCOTT, BERYL GALLAGHER *COLUMBUS*
B.Sc.; Alpha Delta Phi; Block "O"; FCC; Torch Club; VIC.

SETTIMIO, MARY A. *DENNISON*
B.Sc.; SNAC (Secretary); Torch Club; VIC.

SHAW, ETHELRINE *LINCOLN HEIGHTS*
B.Sc.; SNAC; Student-Faculty Gov't Assoc.; Torch Club.

SHAW, PATRICIA CLAIRE *COLUMBUS*
B.Sc.; Health Center Jrnl.; Med. Coll. Coun.; Nursing Class President; Sigma Theta Tau; Student-Faculty Gov't Assoc.; Torch Club; WSGA.

SLONIM, MAUREEN BUNSHAFT *YOUNGSTOWN*
B.Sc.; Phi Sigma Sigma; FCC; MAKIO; Torch Club (Vice President).

STOCKUM, REBA JANE *CANTON*
B.Sc.; Coun. of Dorm Presidents (Vice President); Nursing Class President; Neil Hall (Treasurer), (President); Red Cross; SNAC; Student-Faculty Gov't Assoc.; Torch Club; Women's Residence Hall Coun. (President); WSGA.

STREHLER, MARY GRETCHEN *JOHNSTOWN, PA.*
B.Sc.; Torch Club; YWCA.

STRINGFIELD, ENID ARMINE *WOOSTER*
B.Sc.; Strollers; Torch Club.

THORNBURY, JULIA GREGOR *CALDWELL*
B.Sc.; Delta Delta Delta; Nite-Out Com.; Nursing Class President; Sigma Theta Tau; Student-Faculty Gov't Assoc.; Torch Club.

VIRDEN, PHYLLIS *LARUE*
B.Sc.; Caducean Staff; Kappa Phi; Univ. Chorus; YWCA.

WALDEN, BEULAH FAYE *DELAWARE*
B.Sc.

WALTON, MARY L. *DAYTON*
B.Sc.; Caducean Staff; FCC; Nite-Out Com.; SNAC; Strollers; Student-Faculty Gov't Assoc.; Torch Club.

WARNER, JEAN ELLEN *COLUMBUS*
B.Sc.; Alpha Lambda Delta; Caducean Staff; Chimes; Coed Week (Chairman); Mirrors; Mortar Board; Religion in Life Week; Orientation Week (Assistant Director); Senior Senator; Stud. Com. on Religious Aff.; Torch Club; UA Drive; Univ. Advisory Board for Religious Activities; Wesley Found.; WSGA Board; World Univ. Service (Chairman).

WHITTAKER, JOYCE EVANS *GROSSE POINT, MICH.*
B.Sc.; NSNA; SNAC; Torch Club.

ZAAS, CAROLE MAE *CLEVELAND HEIGHTS*
B.Sc.; Activities Band; SNAC; Tau Beta Sigma; Torch Club.

Mushock

Parsons

Pryor

Ringley

Roberts

Rolfes

Scott

Settimio

Shaw, E.

Shaw, P.

Slonim

Stockum

Strehler

Stringfield

Thornburg

Virden

Walden

Walton

Warner

Whittaker

Zaas

Director
Consuelo Wise

Associate Director
John Robert Wilson

Dental Hygiene Assistants
Mrs. Marge Gilman, Miss Patti Mortley,
Mrs. Penny Starr, Miss Susie Warren.

SCHOOL OF DENTAL HYGIENE

Teeth can shine at all times

Alpha Kappa Gamma

TOP ROW: Stitts, Lovewell, Thompson, Innis, Johnson, Wolfcomer, Steele, Myers, Zilles, Reed, Schnipke, Trequatrini, Burgess, Ankrom, Smith. ROW THREE: Yee, Ramsey, Lowe, Cummins, Gibson, Borgelt, Remy, Pearlstein, Elliott, Brunk, Brigleb, Jursk, Broadwell, Bohl, Kachenmeister, Hansley. ROW TWO: D'Angelo, Halsey, Mrs. Starr, Sherman, Myer, Miller, Whitaker, Patton, Henry, Lederman, Hughes, Hilliker. ROW ONE: Adrian, Miller, Bryson, Luckey, Moore, Posey, Fogle, Benedict, Curren, Mallory.

ABOVE: Knitting is very relaxing for these dental hygienists who get together in the lounge before clinic and discuss the day's events. BELOW: A committee of actives have fun planning one of their projects.

"These pledges are really great!" So thought the actives of Alpha Kappa Gamma after the Christmas party the pledges gave them on December 7. The women of this dental hygiene sorority had fun together all year at informal parties and a dressy dance, which they had with the dental fraternities on December 3.

Besides social events, these women held meetings to bring dental hygiene students closer together. Beta Chapter at Ohio State heard speakers concerning the dental hygiene field and also an interesting speaker for Religion in Life Week. They had such service projects as the making of favors for the children's trays in the hospitals.

Alpha Kappa Gamma also emphasizes scholarship among its members. All the seniors looked forward to the senior recognition banquet held at the end of Spring Quarter, when awards were given to the highest ranking dental hygiene senior and to the most deserving Alpha Kappa Gamma.

Dental Hygiene Seniors

B - J

Beerkle
Bodendorfer
Borgelt
Brandt
Buchhagen
Cohen
Cummins
Cunnings
Curren
Epstein
Fling
Galloway

BEERKLE, BAILEE JO — *SAN DIEGO, CALIF.*
C.D.H.; Delta Gamma.

BODENDORFER, GRETCHEN A. — *SALEM*
C.D.H.; Alpha Delta Pi; Am. Dent. Hyg. Assoc.; Strollers; WSGA.

BORGELT, SUZANNE LOUISE — *DAYTON*
C.D.H.; Alpha Chi Omega; Alpha Kappa Gamma; Jr. Am. Dent. Hyg. Assoc.; MAKIO.

BRANDT, BETTY JO ANN — *DAYTON*
C.D.H.; Alpha Kappa Gamma; Jr. Am. Dent. Hyg. Assoc.; YMCA.

BUCHHAGEN, ELLEN SUE — *KENTON*
C.D.H.; Gamma Phi Beta; Chimes; Orientation Week (Student Leader); WSGA Board; YWCA.

COHEN, MYRA NESSA — *BEAVER FALLS, PA.*
C.D.H.; Delta Phi Epsilon; Jr. Am. Vet. Med. Assoc.; Hillel Found.

CUMMINS, JANE FRANCES — *COLUMBUS*
C.D.H.; Gamma Club; Alpha Kappa Gamma; Alpha Lambda Delta; Newman Club.

CUNNINGS, SHIRLEY O. — *COLUMBUS*
C.D.H.

CURREN, NANCY JOYCE — *MARION*
C.D.H.; Zeta Tau Alpha; Alpha Kappa Gamma.

EPSTEIN, BARBARA JEAN — *TOLEDO*
C.D.H.; Hillel Found.; Jr. Am. Dent. Hyg. Assoc.

FLING, MARY ELIZABETH — *COLUMBUS*
C.D.H.; Alpha Xi Delta; Jr. Am. Dent. Hyg. Assoc.; WSGA; YWCA.

GALLOWAY, BARBARA HELEN — *MIDDLETOWN*
C.D.H.; Delta Gamma; Dental Hygiene Class President.

GIBSON, DONNA FAWN — *POWELL*
C.D.H.; Alpha Kappa Gamma; Jr. Am. Dent. Hyg. Assoc.; Pleiades; Symphonic Choir.

GLOSSER, JANE K. — *UHRICHSVILLE*
B.A., C.D.H.; Alpha Phi; Alpha Kappa Gamma; Co-ed Week Com.; Greek Week Com.; Jr. Am. Dent. Hyg. Assoc.; Links.

GODDARD, SALLY — *COLUMBUS*
C.D.H.

GROSS, SANDRA — *YOUNGSTOWN*
C.D.H.; Delta Phi Epsilon; Jr. Am. Dent. Hyg. Assoc.; Hillel Found.; WSGA.

HARLAN, CONSTANCE ANN — *COLUMBUS*
B.A., C.D.H., Delta Delta Delta; Jr. Am. Dent. Hyg. Assoc.; MAKIO; Silhouettes; Stud. Senate; Univ. Chorus; WSGA; YWCA.

HEMMING, ANN R. — *COLUMBUS*
C.D.H.; Delta Gamma.

HENRY, PATRICIA ANNE — *COLUMBUS*
C.D.H.; Alpha Kappa Gamma (Treasurer).

HERSHEY, CAROL ANN — *MANSFIELD*
C.D.H.; Alpha Kappa Gamma; Jr. Am. Dent. Hyg. Assoc.; MAKIO; Stud. Senate; Univ. Chorus.

HUSHION, MARY ANN — *NEWARK*
C.D.H.; Pi Beta Phi.

HUTCHINSON, MARTHA ANNE — *BARBERTON*
C.D.H.; Gamma Phi Beta.

INNIS, CAROLYN LOU — *COLUMBUS*
C.D.H.; Jr. Am. Dent. Hyg. Assoc.; Alpha Kappa Gamma.

JOHNSON, SUZANNE — *CINCINNATI*
C.D.H.; Alpha Kappa Gamma; Jr. Am. Dent. Hyg. Assoc.; Univ. Chorus; Dormitory Secretary.

Gibson
Glosser
Goddard
Gross
Harlan
Hemming
Henry
Hershey
Hushion
Hutchinson
Innis
Johnson

Dental Hygiene Seniors

Kachenmeister
Kacperski
Kozy
Lay
Liggett
Lovewell

Mallory
Matusoff
McGreevey
Miller
Morris
Morton

KACHENMEISTER, HELEN R. *TOLEDO*
C.D.H.; Alpha Kappa Gamma; Jr. Am. Dent. Hyg. Assoc.

KACPERSKI, DOLORES J. *CLEVELAND*
C.D.H.

KOZY, PATRICIA ANN *TOLEDO*
C.D.H.; Pi Beta Phi, WSGA.

LAY, KATHARINE EDELLA *MOUNT VERNON*
C.D.H; Alpha Xi Delta; Alpha Kappa Gamma; Jr. Am. Dent Hyg. Assoc.; ODONTOS Staff; Sailing Club.

LIGGETT, SARA JANE *COLUMBUS*
B.A.; Pi Beta Phi; Jr. Am. Dent. Hyg. Assoc.; Red Cross; WSGA.

LOVEWELL, KAREN JANE *ONTARIO, CALIF.*
C.D.H.; Gamma Phi Beta; Alpha Kappa Gamma; Swan Club; YWCA.

MALLORY, LEAH ROCHELLE *MANHASSET, N. Y.*
C.D.H.; Alpha Kappa Gamma; Block "O"; Jr. Am. Dent. Hyg. Assoc.; Lutheran Stud. Found.; YWCA.

MATUSOFF, MARSHA G. *DAYTON*
C.D.H.; Sigma Delta Tau.

MCGREEVEY, CAROLE JANE *GREENVILLE*
C.D.H.; Alpha Kappa Gamma.

MILLER, RUTH ELAINE *YOUNGSTOWN*
B.Sc., C.D.H.; Alpha Phi; Alpha Kappa Gamma; Jr. Am. Dent. Hyg. Assoc.

MORRIS, REBECCA JEAN *HAMILTON*
B.Sc., C.D.H.; Alpha Delta Pi.; Jr. Am. Dent Hyg. Assoc.

MORTON, MARGIE MAE *TOLEDO*
B.Sc., C.D.H.; Gamma Phi Beta (Vice President); Alpha Kappa Gamma; WRA.

MUENSTERMANN, MARGARET L. *COLUMBUS*
C.D.H.; Coun. of Dorm. Pres.; Oxley Hall President; United Stud. Fellowship.

MYER, PATRICIA FRANCES *NEWARK*
B.Sc.; Alpha Kappa Gamma; Embassy Club; International Rel. Club; Jr. Am. Dent. Hyg. Assoc.; Lutheran Stud. Found.; Strollers; SUNDIAL.

NETLER, SALLY CECILIA *TOLEDO*
B.Sc., C.D.H.; Hillel Found.; Links; Red Cross.

NULL, JULIA LEE *ORRVILLE*
B.A.; Delta Gamma; Alpha Kappa Gamma (Vice President); Jr. Am. Dent. Hyg. Assoc.

PAFFENBARGER, CAROLYN PRISCILLA *COLUMBUS*
C.D.H.; Pi Beta Pi; Union Activities; Block "O"; Jr. Am. Dent. Hyg. Assoc.

PATTON, ANN EILEEN *CAMBRIDGE*
C.D.H.; Alpha Kappa Gamma (Secretary); Jr. Am. Dent. Hyg. Assoc.

PEARLSTEIN, PHYLLIS RAE *YOUNGSTOWN*
C.D.H.; Alpha Kappa Gamma; Hillel Found..; Neil Hall Coun.; United Independents.

PENOFF, ANNA CATHERINE *COLUMBUS*
B.Sc., C.D.H.; Gamma Phi Beta.

POISSON, VIRGINIA VARLEY *COLUMBUS*
C.D.H.; Pi Beta Phi; Browning Dram. Soc.; Chi Delta Phi; Chimes; Golddiggers; Greek Week; May Week; Mirrors; Red Cross (President); VIC.

RAMSEY, LOIS MARLENE *COLUMBUS*
B.A., C.D.H.; Phi Mu; Alpha Kappa Gamma; Jr. Am. Dent. Hyg. Assoc; Swan Club.

REMY, MARLENE MAE *MANSFIELD*
C.D.H.; Alpha Kappa Gamma; Jr. Am. Dent. Hyg. Assoc.; Univ. Chorus.

ROTHACKER, MARGARET ANN *FREMONT*
B.Sc., C.D.H.; Kappa Alpha Theta (Treasurer); Jr. Am. Dent. Hyg. Assoc.; Careers Day, Medical College; Swan Club.

Muenstermann
Myer
Netler
Null
Paffenbarger
Patton

Pearlstein
Penoff
Poisson
Ramsey
Remy
Rothacker

Schroder
Sherman
Siler

Stitts
Tanner
Tatum

Whitaker
Wilson
Yee

SCHRODER, PATRICIA KAY — *PEMBERVILLE*
C.D.H.; Alpha Phi; Jr. Am. Dent. Hyg. Assoc.

SHERMAN, HELEN — *TOLEDO*
C.D.H.; Alpha Xi Delta.

SILER, NANCY ELLEN — *DAYTON*
C.D.H.; Alpha Phi; Kaffee Klatsch; Mirrors; Stud. Senate.

STITTS, MARILYN JEAN — *CINCINNATI*
C.D.H.; Dorm President; WSGA; Dorm Coun.; Standards (President); Alpha Kappa Gamma.

TANNER, BARBARA LEE — *CINCINNATI*
C.D.H.; Kappa Kappa Gamma; Jr. Am. Dent. Hyg. Assoc.

TATUM, EILEEN TOWNES — *LAKEWOOD*
B.A., C.D.H.; Alpha Phi; Jr. Am. Dent. Hyg. Assoc.

WHITAKER, LORRAINE — *MOUNT GILEAD*
C.D.H.; Alpha Kappa Gamma (President); YWCA.

WILSON, LO ANN — *COLUMBUS*
B.A., C.D.H.; Pi Beta Phi; Jr. Am. Dent Hyg. Assoc.

YEE, ANNABELLE U. — *CLEVELAND*
C.D.H.; Alpha Kappa Gamma; Jr. Am. Dent. Hyg. Assoc.; Univ. Chorus.

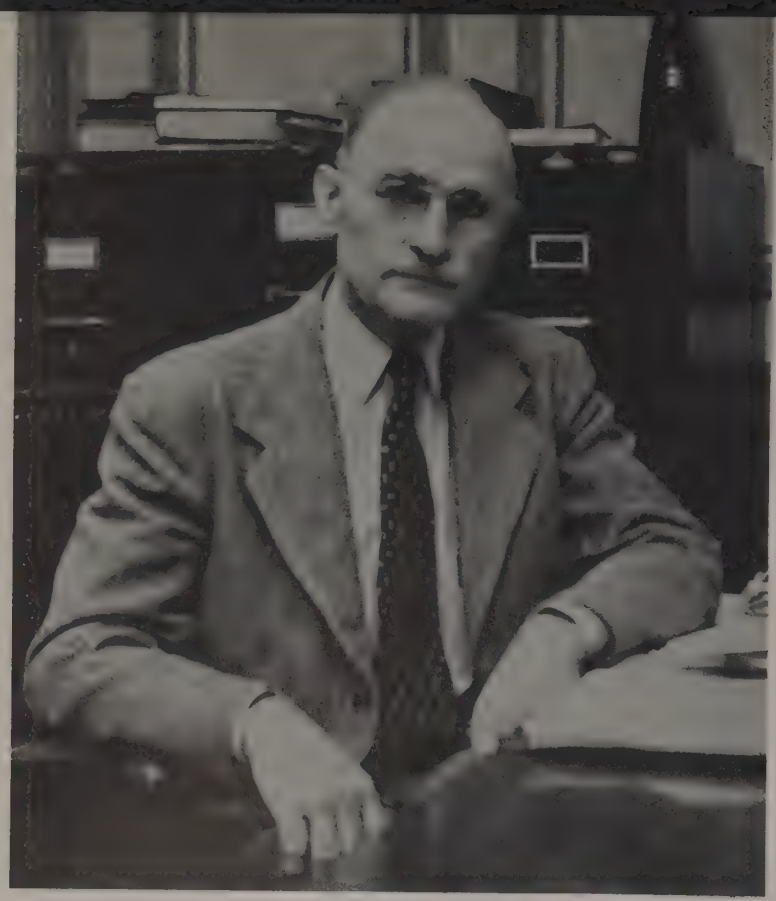

Dean
N. Paul Hudson

Assistant Dean
Duncan McConnell

Assistant Dean Everett Walters confers with Dean Hudson and Assistant Dean McConnell.

GRADUATE SCHOOL

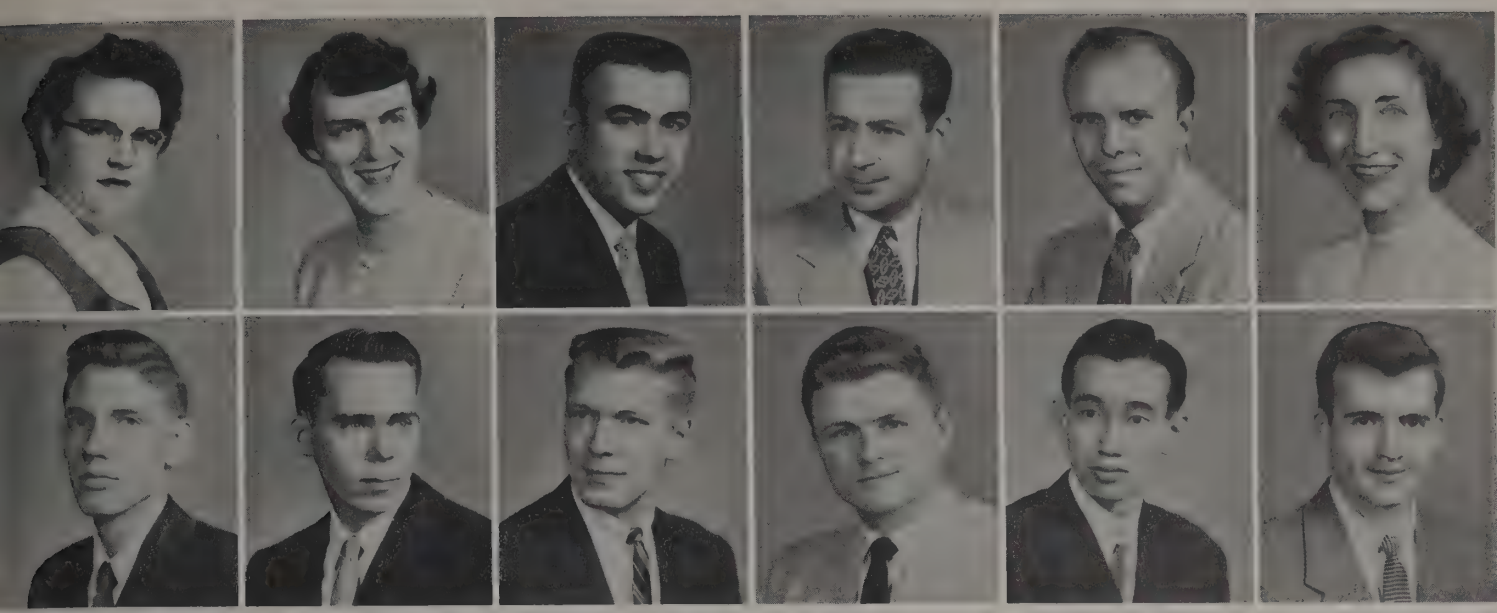

Aeh
Campbell
Carr
Fanary
Fissel
Foster

Friend
Gregory
Hagemann
Hall
Hayashi
Hood

AEH, LORRAINE CLARICE *MCDERMOTT*
B.Sc.; Inter-Varsity Chr. Fellowship.

CAMPBELL, ELIZABETH ANN *COLUMBUS*
B.Sc.; Alpha Tau Delta; Block "O"; Westminster Found.

CARR, DON WESLEY *MARYSVILLE*
Dent.; Phi Kappa Tau (Secretary); Activities Band; Ag Student; MAKIO; Marching Band.

FANARY, YUSUF NAJIB *DAMASCUS, SYRIA*
B.Sc., M.Sc.; Agronomy Club; Arab Club (Secretary).

FISSEL, WILLIAM EDWARD *CINCINNATI*
D.D.S.; Psi Omega.

FOSTER, VIRGINIA *SALEM, ORE.*
Ph.D.; Phi Epsilon Phi (Treasurer).

FRIEND, FRED DALE, JR. *COLUMBUS*
D.D.S.; Civitas; ODONTOS Staff; Wesley Found.

GREGORY, JAMES FINLEY *FINDLAY*
M.Sc.; Sigma Pi; Sigma Gamma Epsilon; YMCA.

HAGEMANN, CARL FREDERICK, JR. *CHILLICOTHE*
D.D.S.; Delta Tau Delta; Delta Sigma Delta; Romophos; Scarlet Mask; Strollers; Stud. Senate.

HALL, FRANK PRICE *GAHANNA*
D.D.S.; Phi Kappa Psi; Psi Omega.

HAYASHI, MIKIO *TOKYO, JAPAN*
M.A.

HOOD, LEROY SCOTT, JR. *COLUMBUS*
B.C.E., M.Sc.; Am. Ceramic Soc.; Engrs. Coun. (President); Intramural Sports; Keramos; Orientation Week (Student Leader); Tau Beta Pi.

JOHNSON, NANCY ELIZABETH *DAYTON*
B.Sc.; Estrellita (Treasurer).

KUBACH, JOHN ALAN *ROCKY RIVER*
D.D.S.

NELSON, TED *COLUMBUS*
M.A.; Phi Kappa Tau.

OEHLSCHLAEGER, LAURENE *FORT WORTH, TEXAS*
M.A.; Phi Upsilon Omicron.

PEARLSTEIN, MAX *YOUNGSTOWN*
D.D.S.; Alpha Omega.

PUSTI, NICHOLAS *CLEVELAND*
M.A.; Alpha Sigma Phi; Epsilon Pi Tau; Ind. Arts Club (President).

SAPP, DAVID HAMPSHIRE *WESTERVILLE*
B.Sc., M.Sc.; Eng. Physics Soc.; Sigma Pi Sigma; Tau Beta Pi.

SCHUMAN, ADNAN *DAMASCUS, SYRIA*
B.Sc., M.Sc.; Ag. Econ. Club; Arab Club; Embassy Club.

SHRILLA, RICHARD JOSEPH *YOUNGSTOWN*
D.D.S.; Delta Sigma Delta.

SMITH, WILLIAM KUMLER, II *DAYTON*
D.D.S.; Delta Sigma Delta; ODONTOS Staff.

SYKODI, THOMAS THEODORE *MAPLE HEIGHTS*
M.Ed.

Johnson
Kubach
Nelson
Oehlschlaeger
Pearlstein
Pusti

Sapp
Schuman
Shrilla
Smith
Sykodi

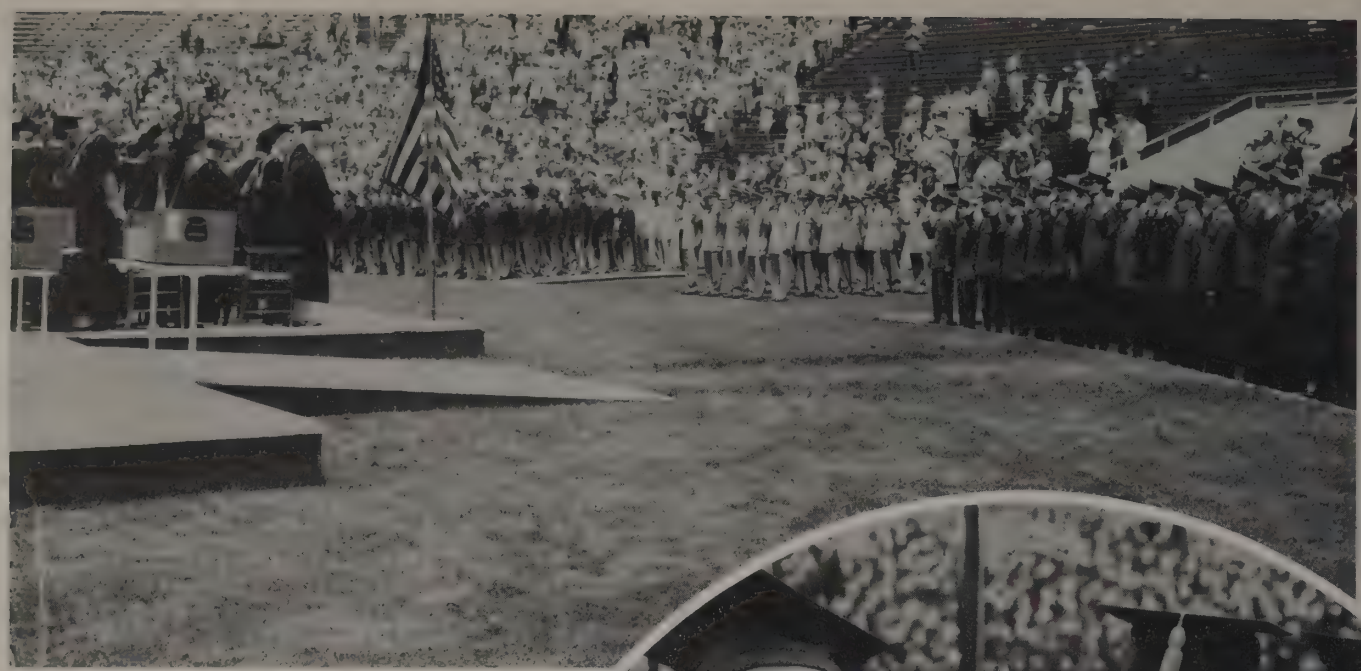

Mission accomplished . . .

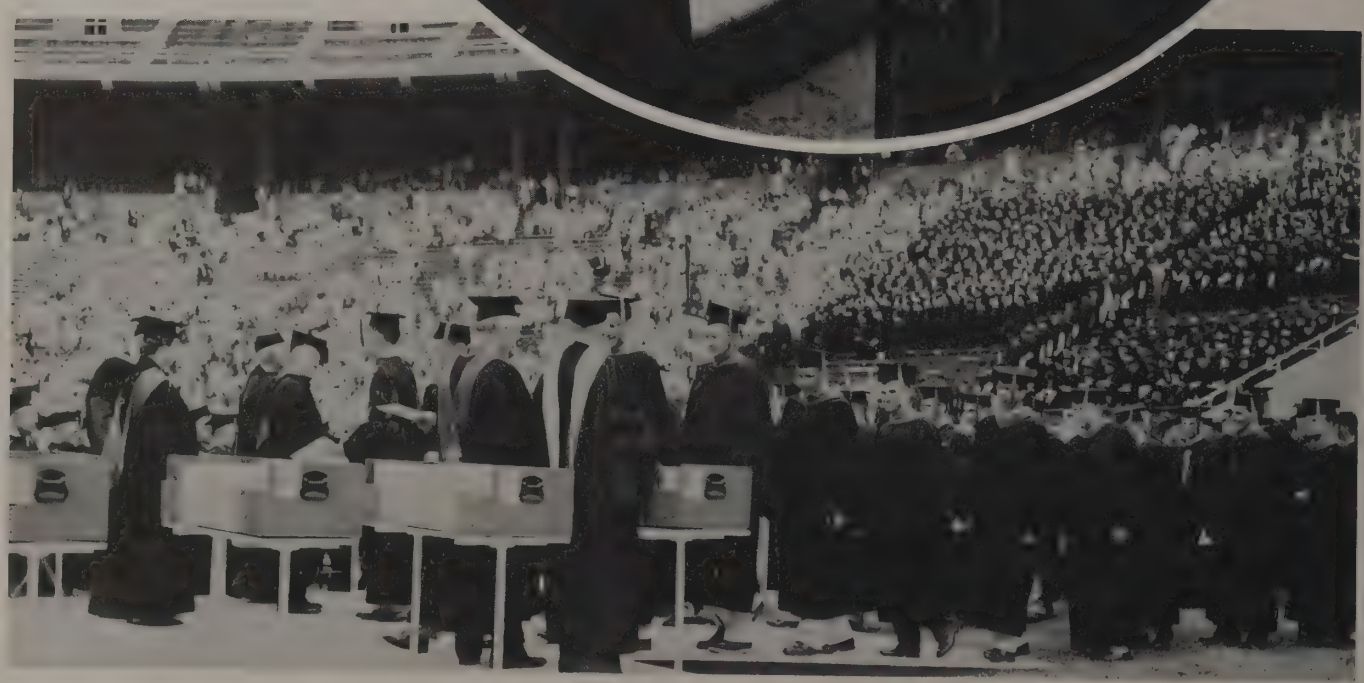

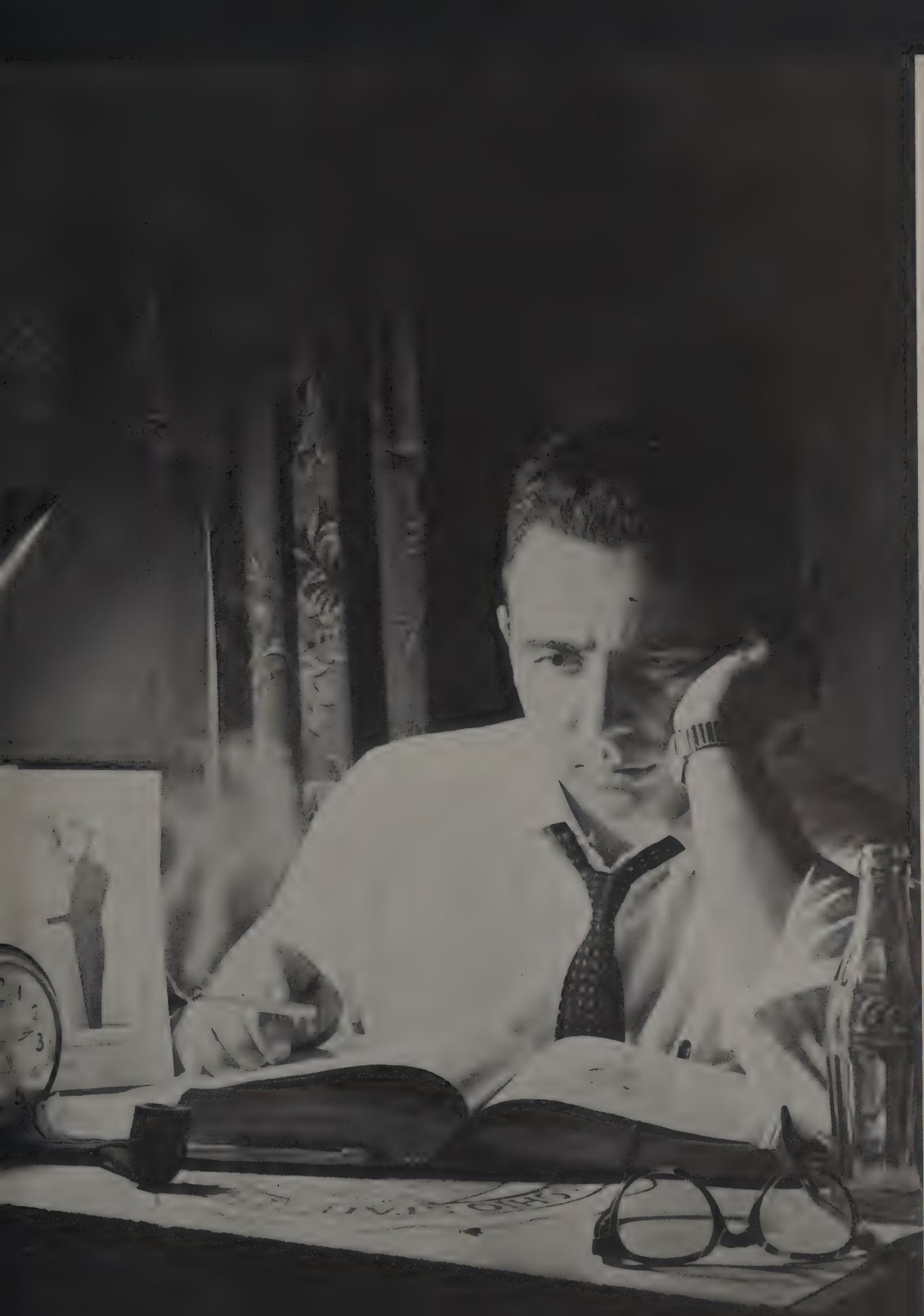

Underclass

Junior Class Officers

John Keatts, President

Manuel Tzagournis, Vice President

Barbara Hamilton, Secretary

Fritz Lalendorf, Treasurer

Heading for the last mile

STANDING: Friedman, Broderick, Boyd, Bichimer, Caronis, Stalter, Bostram, Smith, Miller. SEATED: Tzagournis, Hamilton, Keatts.

Junior Class Council

"Money, money everywhere but not enough to spend." The Junior Class Council, wishing they had lots of "moola," remedied this situation by introducing a new money-making project to the University. This was the appearance of the renowned "Four Freshmen" at the Ohio Union on May 4. The money received from the project will be dedicated to the University as part of the Junior Class memorial.

Fourteen to three is the outstanding ratio in the council. That is fourteen men to three girls —lucky women! The members of the council, consisting of five senators, three members-at-large, and five members of the undergraduate colleges, act as the representative body of the Junior Class. Once a year this council sends out a newsletter to keep the juniors acquainted with their officers and Junior Class agenda.

For whom the bells toll!

Chimes

TOP TO BOTTOM:
Bets Bayer
Lois Borowski
Terry Broderick
Ellen Buchhagen
Marilyn Cunningham
Jo Ann David
Carol Dixon
Barbara Gibbs
Phyllis Goldfein
Barbara Hamilton
Patricia Hollenbeck
Bonnie Howard

A bell of girls was formed by the new chimes members after their descent from the Orton Hall tower.

President	Mary Keys
Vice President	Patty Hollenback
Secretary	Elaine Kraus
Treasurer	Norma Whitton

Joyce Jackson *Mary Keys* *Elaine Kraus* *Patricia Moorman*

Candy anyone?

Sleepy-eyed sophomore girls were awakened early Thursday morning of May Week by the sound of chimes, the symbol of the junior women's honorary. The following day these girls, dressed in white, were blindfolded and led in a procession around the Oval to Orton Hall for their formal initiation. Founded in 1918, this national women's honorary derived its name from the Orton Hall chimes. These twenty-four new initiates were chosen on the basis of their outstanding ability in campus activities, scholarship, and service. These three ideals are symbolized by the three-pearl clapper which the members of Chimes wear. This year the Ohio State chapter, under the able leadership of Mary Keys, was named the expansion headquarters for the honorary. During the year Chimes sponsored their annual recognition tea to honor all freshman women who made an outstanding contribution to the University through their interest in extracurricular activities. Candy sales, china displays, picnics and slumber parties were also included in Chimes' yearly agenda.

NOT PICTURED:
Sharon Maloney
Karen Myers

Deena Nichols

Bonnie Oyler

Rebecca Powell

Ruth Thompson

Virginia Varley

Norma Whitton

Who cares if the moon hangs low!
I'm cold!!

"Oh, the moon hangs low, the south winds blow, look out for Jack the Ripper!" It was to the sounds of these eerie strains that twenty stunned men were yanked from a sound sleep and drenched with buckets and buckets of ice water. This happened on Wednesday night of May Week, as part of Bucket and Dipper's traditional tapping ceremony. A swim in Mirror Lake put the finishing touches on the tapping. Bucket and Dipper, the junior men's honorary, selects its members essentially by the superior contribution they make as sophomores for the betterment of the University. This year the Illibuck, a traditional trophy exchanged by the Illinois and Ohio State junior men's honoraries, was returned to Illinois for their sweeping victory in last year's game. This year OSU regained the Illibuck by beating Illinois forty to seven. During Winter Quarter, the members of Bucket and Dipper sponsored a party for all the activities offices in the Union. Another event on their social calendar was a party with Chimes, the junior women's honorary.

NOT PICTURED:
Howard Cassedy

Thomas Banta *Donald Benjamin* *James Caronis* *Ronald Cohen* *Gene Davis* *Harold Friedman* *Donald Jones*

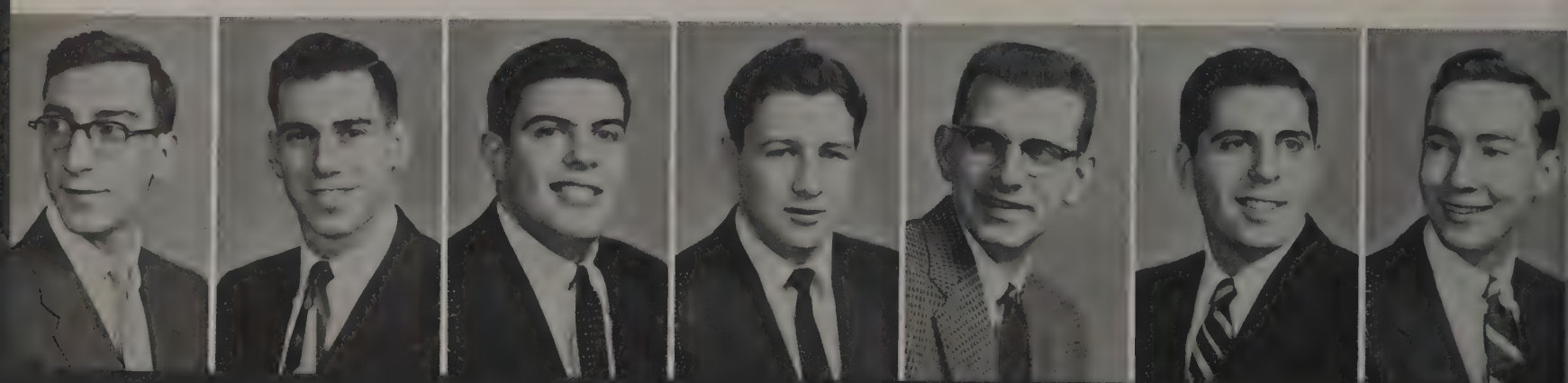

Junior BMOC's are found!

Bucket and Dipper

The 1954-55 preview of Bucket and Dipper's "chorus line." Aren't they beauties????

Big Dipper ..... Roger Staehle
Little Dipper ..... Fritz Lalendorf
Bucket ..... John Van Fossen
Keeper of the Drops ..... Don Jones

TOP TO BOTTOM:
Jerry Wish
Charles Wahoff
John Van Fossen
Manuel Tzagournis
Charles Townley
Roger Staehle

Fritz Lalendorf *Harley Miller* *David Noble*

John Keatts *Stan Levin* *Harvey Minton*

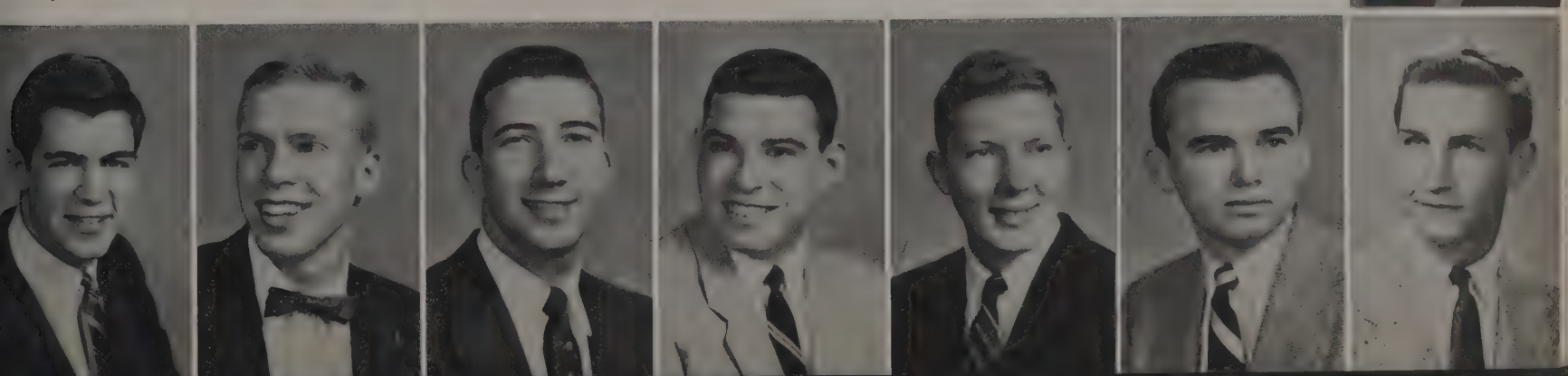

Juniors

Alexander
Anderson
Andrews, J.
Andrews, R.
Arter
Ater
Axline
Bader

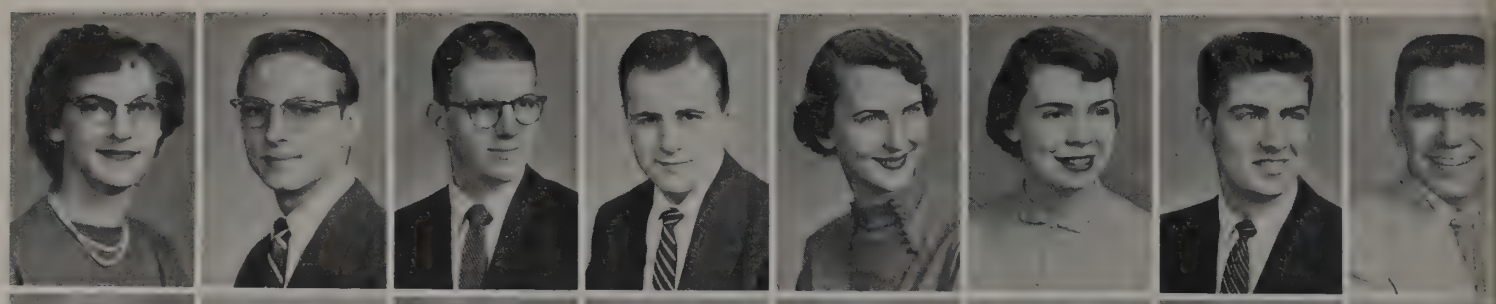

Baldwin
Bame
Barb
Barrett
Bayer
Bechtel
Beekley
Benjamin

Besco
Bichimer
Bischoff
Black
Blakemore
Blascak
Bobb
Boehm

Boyd
Branco
Breen
Briggs
Buchfirer
Buck
Bullard
Burkholder

ALEXANDER MARGARET ANN, *Columbus*—Educ.; Assoc. for Child Educ.; Pleiades.

ANDERSON, KARL PAUL, *Lima*—Arts; Sigma Pi; Arts Coll. Coun.; Am. Chem. Soc.; Flying Farmers; Orientation Week (Student Leader); UA; Phi Eta Sigma (Treasurer); YWCA; Wesley Found.

ANDREWS, JOHN PHILLIP, *North Baltimore*—Arts; Alpha Epsilon Rho; Civitas; WOIO.

ANDREWS, ROBERT GEORGE, *Canton*—Comm.; Phi Kappa Tau.

ARTER, BETH ANN, *Crestline*—Home Ec.; Alpha Delta Pi.

ATER, MELINDA SUE, *Ashland*—Home Ec.; Kappa Kappa Gamma (Treasurer).

AXLINE, STANTON GERALD, *Columbus*—Arts; Sigma Phi Epislon; Block "O"; Greek Week; Stud. Senate.

BADER, KENNETH LEROY, *Carroll*—Ag.; Alpha Zeta; Four-H Club; Gamma Delta; Phi Eta Sigma; TAES.

BALDWIN, NORMA JEAN, *Springfield*—Educ.; Assoc. for Child. Educ.; Block "O"; MAKIO; SUNDIAL; Univ. Chorus; WSGA.

BAME, JERRY M., *Toledo*—Comm.; Sigma Alpha Mu; Comm. Coll. Coun. (Treasurer); FCC; Men's Comm. (Secretary); Romophos; Stud. Senate (Freshman and Sophomore Secretary); Table Tennis Club; Tau Alpha Beta.

BARB, BASIL JAMES, *Waverly*—Engr.; Theta Xi (Treasurer).

BARRETT, JOHN HAROLD, *Columbus*—Educ.; Theta Xi; Embassy Club (President); Freshman Camp Counselor; International Week (Co-Chairman); Lutheran Stud.; Ohio Union Activities; Faculty Comm. on International Stud.; YMCA.

BAYER, BETTE, *Chevy Chase, Md.*—Educ.; Kappa Kappa Gamma; Baker Hall Freshman Council; Chimes; Deskbooks Staff; Educ. Stud. Coun.; FCC; MAKIO (Assistant Photo Editor); May Week (Secretary); Mirrors; Union Activities.

BECHTEL, ORVILLE EDWARD, JR., *Columbus*—Comm.; Phi Kappa Tau.

BEEKLEY, BARBARA ANN, *Sharonville*—Arts; Kappa Kappa Gamma; Panhel. Comm. (Justice); Religion in Life Week.

BENJAMIN, DONALD CLIFFORD, *New Haven, Conn.*—Comm.; Tau Epsilon Phi; Bucket and Dipper; Command Squad.; Comm. Coll. Coun.; Frat. Aff Office (Treasurer); FFC.

BESCO, FRED EDWARD, *JR., Kitts* Hill—Engr.; Am. Inst. Elec. Engrs.; YMCA.

BICHIMER, RAYMOND ARTHUR, *Cleveland*—Comm.; Phi Kappa Tau (Vice President); Comm. Coll. Coun.; Dad's Day; FCC; Greek week; Junior Class Coun.; May Week; Ohio Staters; OSPA; Orientation Week; Sophomore Class Cab.; Stud. Senate; UA.

BISCHOFF, JAMES WILBUR, *Canton*—Engr.; Phi Kappa Tau; Am. Inst. Mining and Metal.

BLACK, MARY EVELYN, *Cincinnati*—Comm.; Chi Omega; Comm. Coll. Coun.; Phi Chi Theta (Vice President); Secretarial Club; Browning Dram. Soc.

BLAKEMORE, JANICE R., *Columbus*—Educ.; Alpha Chi Omega; Alpha Lambda Delta; Canterbury Club; Delta Omicron; Univ. Chorus.

BLASCAK, DONALD WESTON, *West Orange, N. J.*—Agric.; Alpha Zeta; Wrestling (Manager); Am. Dairy Sci. Assoc.; Four-H Club; OSPA; Scarlet Key.

BOBB, ANN ALICIA, *Columbus*—Arts-Educ.; Kappa Alpha Theta; Freshman Camp Committee; Greek Week Publicity Chairman; Homecoming House Decorations Com.; Strollers; Stud. Leader; Stud. Leader Endowment Fund Board; YWCA (Advisory Board), (Office Manager.

BOEHM, CARL A., *Westerville*—Agric.; Alpha Gamma Rho; Four-H Club; TAES.

BOYD, DONALD EDGAR, *Centerburg*—Educ.; Block "O"; Educ. Stud. Coun.; Junior Class Cab.; MAKIO; Stud. Senate; United Independents.

BRANCO, JOSEPH, *Bellevue*—Agric.; Sigma Phi Epsilon; Wrestling; Am. Soc. Agric. Engrs.; ROTC Drill Team.

BREEN, ANNE RHULMAN, *Chillicothe*—Educ.; Alpha Delta Pi (Corresponding Secretary).

BRIGGS, MARJORIE A., *Dayton*—Arts; Chi Omega; Scope.

BUCHFIRER, ALAN HOWARD, *Springfield*—Comm.; Activities Band; Alpha Delta Sigma (Treasurer); B'nai B'rith Hillel Found.; Command Squad; Forensic Soc. (Secretary); MAKIO (Advertising Manager); May Week; Romophos; Varsity Debate Team; Phi Eta Sigma (Secretary).

BUCK, NANCY LOU, *Port Clinton*—Nurs.; Delta Zeta.

BULLARD, MARY PAULINE, *Mechanicsburg*—Home Ec.; Four-H Club; Home Ec. Club.

BURKHOLDER, JOHN CORBIN, *North Lima*—Comm.; Theta Xi; Coun. of Frat. Pres.; Photography Club.

BURKITT, NORMAN LEE, *Piketon*—Agric.; Alpha Kappa Lambda (Pledge President).
BUTLER, MARILYN JANE, *Cleveland*—Comm.; Alpha Delta Pi; Links (Secretary); Sigma Alpha Sigma (Treasurer); Vocational Infor. Coun.
CAMPBELL, FAYE, *Warren*—Pharm.; Chi Omega (President); Am. Pharm. Assoc. (Secretary); Kappa Epsilon (President).
CARONIS, JAMES JOHN, *Columbus*—Comm.; Alpha Tau Omega; Buckeye Pol. Party (President); Social Board; Junior Senator; FRAT. LIFE (Editor); Bucket and Dipper; Romophos; FFC; Ohio Union Party (Chairman); MAKIO Special Events (Chairman).
CASEY, RAYMOND RICHARD, *Oak Hill*—Agric.; Alpha Zeta; Ag. Student (Managing Editor); All-Ag. Coun.; Ag. Econ. Club; Four-H Club; Stud. Senate.
CAVANAUGH, EILEEN CELIA, *Columbus*—Arts; MAKIO; Newman Club.
CHAMBLESS, WILLIAM FRANKLIN, JR., *Conway, S. C.*—Comm.
CHENOWETH, CAROL ELAINE, *Saginaw, Mich.*—Home Ec.; Delta Zeta.
CHOPCHINSKI, DONALD CHARLES, *Lorain*—Pharm.; Phi Kappa; Jazz Forum; Newman Club.
CIPRA, GORDON WILLIAM, *Cleveland*—Arts-Opt.; Sigma Phi Epsilon; Stud. Opt. Assoc.
CLARK, WILLIAM EWING, *Cincinnati*—Engr.; Sigma Phi Epsilon.
CLAYMAN, RAY, *Columbus*—Comm.; Sigma Alpha Mu; Beta Alpha Psi; Hillel Found.; Union Dance Lessons Comm.
CLINE, CAROLE ANN, *Columbus*—Home Ec.; Chi Omega; Block "O"; Home Ec. Club.
CLYMER, DAVID DIETZ, *Rawson*—Arts; Alpha Epsilon Delta; Albright-Otterbein (President); Religion in Life; Stud. Comm. on Religious Aff.; Stud. Senate.
COFFMAN, JAMES ELLSWORTH, *Republic*—Educ.; MPEA.
COFFMAN, JUDITH ELAINE, *Columbus*—Arts; Kappa Delta; Lantern; Newman Club (2nd Vice President); Theta Sigma Phi (Treasurer); Union Activities; VIC.
COHEN, RONALD BERT, *Youngstown*—Comm.; Sigma Alpha Mu (Treasurer); B' nai B'rith Hillel Found.; Bucket and Dipper; Buckeye Pol. Party; Comm. Coll. Coun. (Treasurer); Delta Sigma Rho; Forensic Soc.; MAKIO (Managing Editor); Phi Eta Sigma; Press Club; Stud. Group Leader; Varsity Debater.
COLLINS, WILLIAM DAVID, *Youngstown*—Arts; Theta Xi; Phi Eta Sigma; WOIO (Chief Announcer).
COMPTON, FLORENCE KATHERINE, *Columbus*—Educ.; Alpha Xi Delta; Assoc. for Child Educ.; Buckeye Pol. Party.
CONKLIN, TERESA ANN, *Wheelersburg*—Educ.; Alpha Chi Omega; Buckeye Pol. Party; OEA; Univ. Chorus; Wesley Found.; WSGA (Transfer Comm.)
COPP, CAROLYN LOUISE, *Lima*—Home Ec.; Gamma Phi Beta; Coun. of Sorority Pres.; Home Ec. Club.
CORRIGAN, DON SLOAN, *Toledo*—Arts; Sigma Phi Epsilon (Vice President); LaCrosse (Varsity); Block "O".
COUGHLIN, ORALEE ANN, *Columbus*—Educ.; Delta Zeta; Links.
COX, MAX EDWIN, *Trinway*—Agric.; AFROTC Drill Team; Alpha Gamma Rho; Am. Soc. Agric. Engrs.
CRABB, HAROLD KENNETH, *New Holland*—Agric.; Alpha Gamma Rho; Am. Soc. Agric. Engrs.; OSPA.
CRAFT, KAREN JANET, *Columbus*—Educ.; Zeta Tau Alpha.
CRAIG, MARY LOU, *Salesville*—Educ.; Baptist Disc. Stud.; Four-H Club; Pi Omega Pi.
CUMMINGS, FRED LEWIS, *Dayton*—Comm.; Phi Kappa Tau; Command Squad; Frat. Mgrs. Assoc.; Greek Week; LANTERN; May Week; Orientation Week (Student Leader); OSPA; SUNDIAL.
CUMMINS, GYNYTH ANITA, *Lancaster*—Educ.; Delta Zeta; YWCA; Univ. Chorus.
CUNNINGHAM, MARILYN T., *Washington, C. H.*—Home Ec.; Delta Gamma; Buckeye Pol. Party (Vice President); Chimes; Dad's Day; UA; WSGA.
D'ANGELO, ANNE A., *Columbus*—Arts-Dent. Hyg.; Alpha Kappa Gamma; Newman Club.
DARLING, ROBERT JAMES, *Bucyrus*—Educ.; Alpha Kappa Lambda; Alpha Kappa Lambda Quartet; Men's Glee Club (Secretary); Music School Opera Productions; Presbyterian Church Quartet; Symphonic Choir; Univ. Chorus.

Burkitt
Butler
Campbell
Caronis
Casey
Cavanaugh
Chambless
Chenoweth

Chopchinski
Cipra
Clark
Clayman
Cline
Clymer
Coffman, James
Coffman, Judith

Cohen
Collins
Compton
Conklin
Copp
Corrigan
Coughlin
Cox

Crabb
Craft
Craig
Cummings
Cummins
Cunningham
D'Angelo
Darling

Juniors

DARNELL, MARTHA JEAN, *Zanesville*—Educ.; Delta Zeta.

DAVIDSON, WILLIAM SAMUEL, *Lorain*—Engr.; Track.

DAVIS, GENE WILLIAM, *Dayton*—Engr.; Phi Kappa Tau; Bucket and Dipper; Ohio Staters; Press Club; Sigma Epsilon Chi; Stud. Soc. Landscape Arch.; SUNDIAL (Business Manager).

DAVIS, WILLIAM HAROLD, *Pierce, Ky.*—Vet. Med.; Alpha Psi (Vice President); Am. Med. Assoc. (Secretary).

DEHAYS, HOTTES.

DEMLER, JAMES CARL, *Annapolis, Md.*—Agric.; Alpha Gamma Rho; All-Ag. Coun.; Am. Soc. Agric. Engrn.; Arnold Air Soc.; Command Squad; Iuka Hill Climbers (President); Saddle and Sirloin.

DEMUTH, SALLY ANN, *Hicksville*—Home Ec.; Delta Zeta; Alpha Lambda Delta; Phi Upsilon Omicron.

DEUBER, JACK A., *Barberton*—Agric.; Alpha Gamma Rho; Ag. Econ. Club; Univ. Grange.

DEVICTOR, MARY LOU, *Columbus*—Educ.; Alpha Chi Omega; Browning Dram. Soc. (Treasurer); Orchesis Dance Group; Pi Lambda Theta; WSGA Board.

DEVITT, JACK LEO, *McConnelsville*—Agric.; Alpha Gamma Rho; Four-H Club; Saddle and Sirloin; TAES.

DICK, CAROLYN, *Bellaire*—Educ.; Delta Zeta; Browning Dram. Soc.; Links; WSGA; YWCA.

DICKEY, RICHARD PALMER, *Napoleon*—Arts; Westminster Found.

DIXON, CAROL, *Columbus*—Home Ec.; Alpha Phi; Chimes; Greek Week (Public Relations Chairman); MAKIO (Business Manager); Mirrors (President), (Junior Advisor); Press Club.

DOBBINS, PAUL ROBERT, *Jackson*—Arts; Phi Kappa Tau.

DODSON, FREDERICK DALE, *Newark*—Comm.; Delta Upsilon.

DOWNING, JAMES JERRY, *Irwin, Pa.*—Arts.

Darnell
Davidson
Davis, G.
Davis, W.
DeHays
Demler
DeMuth
Deuber
DeVictor
Devitt
Dick
Dickey
Dixon
Dobbins
Dodson
Downing

Dreger
Echols
Edwards
Ellis
Evans
Fairall
Feldheimer
Felman
Fergus
Ferrar
Fischer, A.
Fischer, M.

DREGER, HENRY ADOLPH, JR., *Grafton*—Agric.; Alpha Gamma Rho; Scarlet Mask; Strollers; Stud. Hort. Soc.; Four-H Club.

ECHOLS, CAROL LEA, *Columbus*—Arts-Educ.; WHGA; YWCA.

EDWARDS, ROBERT WAYNE, *Cincinnati*—Educ.; Delta Upsilon; Phi Eta Sigma; Pledgetrainers Coun.; Strollers; Univ. Chorus.

ELLIS, ROBERT L., *Dayton*—Am. Dairy Sci. Assoc.; Strollern; Westminster Found.

EVANS, RICHARD PAUL, *Van Wert*—Agric.; Alpha Zeta; Ag. Student; Agronomy Club.

FAIRALL, ROBERT LEE, *Hanover*—Agric.; Alpha Zeta; Four-H Club; TAES; Univ. Grange (President).

FELDHEIMER, JACK EDWIN, *Canton*—Educ.; Phi. Kappa Tau; Activities Band; Kappa Kappa Psi (Secretary).

FELMAN, MONTIE FREDRICK, *Dayton*—Engr.; Sigma Alpha Mu.

FERGUS, CORRINE ANN, *Dayton*—Educ.-Music; Delta Zeta; Delta Omicron; Silhouettes; Univ. Symphony; Wesley Found.

FERRAR, AUGUSTINE LOUISE, *Columbus* — Arts; Alpha Chi Omega; French Club; Golf Club.

FISCHER, ALBERT PAUL, *Mariemont* — Arts; Delta Upsilon (Treasurer); Scarlet Mask (Business Manager).

FISCHER, MARY KAY, *Avon Lake*—Educ.; Delta Zeta; Univ. Chorus.

Juniors

Fitzgerald
Flack
Fleming
Fortney

Francis
Friedman
Gamble
Garver

Gary
Gebhardt
Gersman
Goetz

Gooding
Goodrich
Graf
Graham

Greenawalt
Grove
Groves
Hall

Hamilton, B.
Hamilton, W.
Harger
Harris

Hartman
Hawk
Hazel
Heckel

FITZGERALD, GERALDINE MAY, *Hamilton*—Comm.; Gamma Phi Beta; Secretarial Club.

FLACK, WALTER ALBERT, *New Holland*—Engr.; Theta Tau; Am. Inst. Chem. Engrs.; Civitas; Ohio Soc. Prof. Engrs.

FLEMING, NANCY LEE, *Columbus*—Arts; Alpha Chi Omega; Union Activities.

FORTNEY, SUZANNE, *Milwaukee, Wisc.*—Home Ec.; Chi Omega; Block "O"; Coun. of Sorority Pledgetrainers; YWCA.

FRANCIS, THOMAS McCLURE, *Columbus*—Arts; Delta Upsilon.

FRIEDMAN, HAROLD E., *South Euclid*—Comm.; Phi Sigma Delta; Big Ten IFC Panhel. Conf. Comm.; Bucket and Dipper; Comm. Coll. Coun.; Coun. of Frat. Pres. (Secretary); Frat. Aff. Office (Director); FCC; FFC; FMA (Board of Directors); Greek Week; Phi Eta Sigma; Phi Sigma Delta; Pledgetrainers Coun. (Secretary); Prof. Interfrat. Coun. (Secretary); Junior Class Cab.; Romophos; Sophomore Class Cab.; Stud. Senate; Stud. Leader Endowment Fund (Board of Directors); Union Activities.

GAMBLE, ANITA VIRGINIA, *Marion*—Educ.; Delta Omicron; MENC; Wesley Found.; Women's Glee Club.

GARVER, FRANK EUGENE, *Columbus*—Comm.; Pi Kappa Alpha; Drama Board; Scarlet Mask (Secretary-Treasurer); Strollers; WOIO.

GARY, PATRICIA ANN, *North Robinson*—Educ.; Amicists; Albright-Otterbein; Educ. Stud. Coun. (Treasurer); Links; YWCA.

GEBHARDT, HANS THEODORE, *Marysville*—Agric.; Alpha Zeta; Ag. Econ. Club.

GERSMAN, ALLAN DALE, *Parkersburg, W. Va.*—Comm.; Sigma Alpha Mu (Secretary); Buckeye Pol. Representative; Hillel Found.; Mu Omega Tau; Ohio Forensic Soc.; Retailing Club; Strollers.

GOETZ, HERBERT M., *Portsmouth*—Educ.; United Stud. Fellowship Univ. Chorus; YMCA.

GOODING, NANCY ELLEN, *Lewis Center*—Home Ec.; Alpha Xi Delta.

GOODRICH, ALICE ANN, *Norwalk*—Nurs.; Chi Omega; Browning Dram. Soc.

GRAF, JEANETTE LEE, *Columbus*—Home Ec.; Alpha Chi Omega (Secretary); Home Ec. Club; Ohio Union Activities; WSGA.

GRAHAM, EDYTHE PATRICIA, *Martins Ferry*—Educ.; Chi Omega (Vice President); OSPA; Sundial Representative.

GREENAWALT, PAUL R., *Springfield*—Agric.; Tau Kappa Epsilon; Buckeye Pol. Party; Dairy Tech. Toastmasters; Freshman Baseball; SUNDIAL (Advertising Manager).

GROVE, JOANNE MARLENE, *Manchester*—Educ.; Delta Zeta.

GROVES, VIRGINIA LEE, *Belmont*—Home Ec.; Alpha Delta Pi; Four-H Club; Home Ec. Club; Ohio Educ. Assoc.; WSGA.

HALL, EVELYN J., *Plain City*—Educ.; Chi Omega; Panhellenic; United Stud. Fellowship.

HAMILTON, BARBARA LEE, *Worthington*—Arts; Kappa Kappa Gamma; Alpha Lambda Delta (Secretary); Chimes; FCC (Secretary); Junior Class Secretary; MAKIO (Assistant Business Manager); Mirrors (Vice President); Press Club (Secretary-Treasurer); WSGA Board.

HAMILTON, WALTER FRANCIS, *Cleveland*—Engr.; Phi Kappa (Secretary).

HARGER, CLAUDIA ZOE, *Tiffin*—Agric.; Delta Zeta; OSPA.

HARRIS, DIANE STEELE, *Warren*—Arts; Pi Beta Phi.

HARTMAN, JOYCE EILENE, *Eaton*—Home Ec.; Ag. Scholarship Club; Four-H Club; Home Ec. Club; Mexicohio; Univ. Chorus; United Stud. Fellowship; Univ. Grange.

HAWK, HAROLD ROBERT, *Akron*—Agric.; Alpha Zeta; All-Ag. Coun. (Treasurer); Agronomy Club (Corresponding Secretary); Four-H Club; Grange Overseer; Poultry Sci. Club.

HAZEL, NORMA JEAN, *Stony Ridge*—Educ.; Kappa Phi; WSGA.

HECKEL, JOHANNA MARIE, *Roseville*—Home Ec.; Alpha Delta Pi; Four-H Club; Home Ec. Club; Univ. Chorus.

Juniors

Helling
Herd
Hermes
Heyman
Hildreth
Hirsch
Hollenback
Hopkins

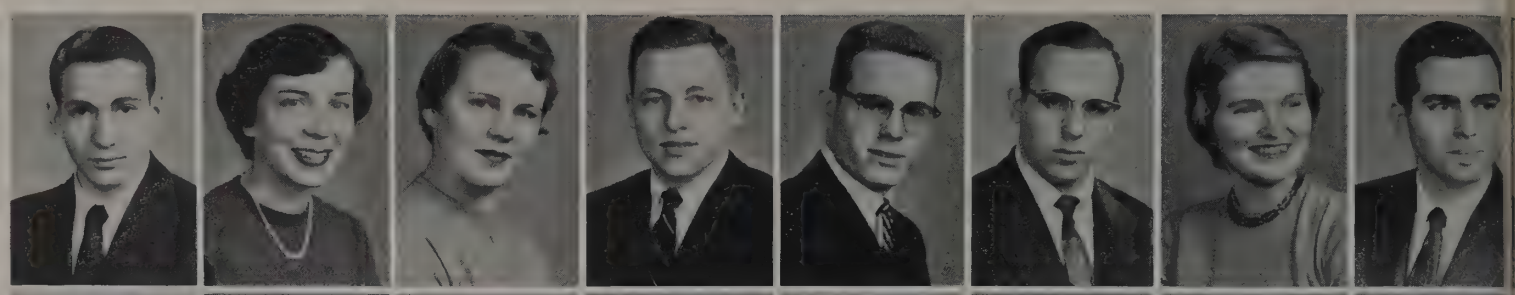

Howard, B.
Howard, M
Hubbart
Huff
Ingersoll
Jackson
Jogodnik
Johnson, A.

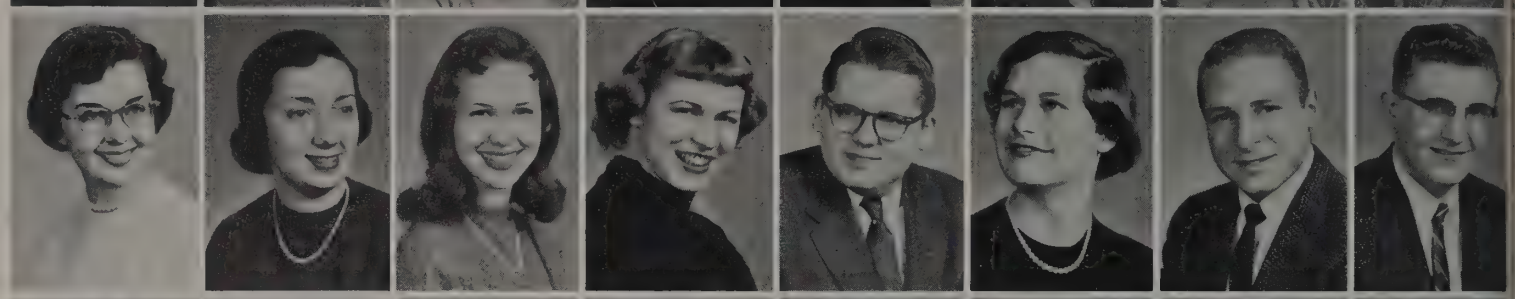

Johnson, V.
Johnston
Jones, A.
Jones, D.
Jones, J.
Jones, R.
Keatts
Kerecz

Keyser
Khoury
Kincaid
Klembeck
Koch
Koonts
Kraft
Kucera

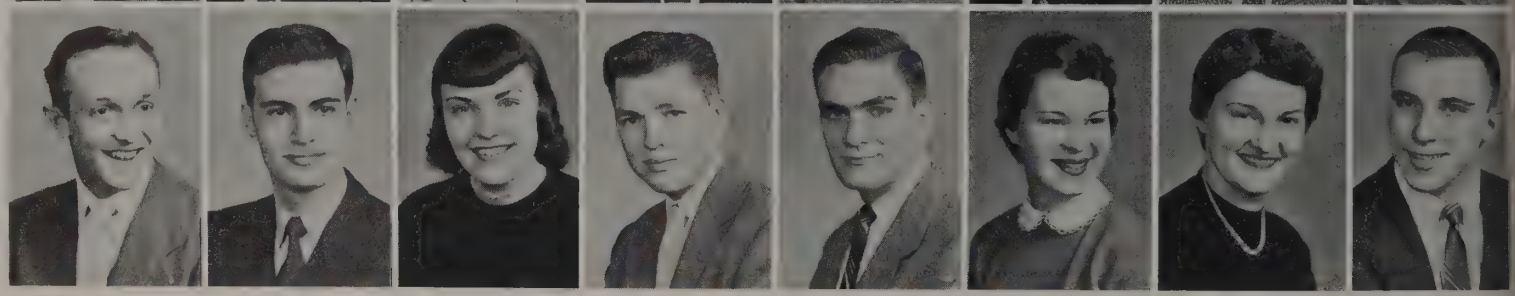

HELLING, MARTIN, *Canton*—Arts; Sigma Alpha Mu.
HERD, BLANCHE EVA, *Peoria*—Home Ec.; Home Ec. Club; Pleiades (Electra—President).
HERMES, DONNA M., *Milan*—Comm.; Kappa Delta; Block "O"; WSGA; Young Republicans.
HEYMAN, MILES BRUCE, *Elmira, N. Y.*—Comm.; Sigma Alpha Mu.
HILDRETH, WILLIAM RICHARD, *Cheyenne, Wyo.*—Agric.; Sigma Phi Epsilon; Floriculture Forum; Stud. Hort. Soc.
HIRSCH, HOWARD IRWIN, *Bexley*—Comm.; Sigma Alpha Mu.
HOLLENBACK, PATRICIA SUE, *Columbus*—Home Ec.; Kappa Kappa Gamma; Ag. Student; Big Ten Panhel. IFC Conf.; Block "O"; Browning Dram. Soc.; Chimes (Vice President); May Week; Mirrors; Ohio Union Open House (Chairman); Panhel.—City, College; VIC.
HOPKINS, JACK M., *Columbus*—Comm.; Chi Phi; Alpha Kappa Psi; Big Ten Panhel.; Block "O"; Command Squad. (Treasurer); FCC; Greek Week; Ohio Staters; OSPA (Ex. Comm.); Ohio Union Activities; Sailing Club.
HOWARD, BONNIE LOU, *Columbus*—Educ.; Alpha Delta Pi; Alpha Lambda Delta; Chimes; Educ. Stud. Coun. (President); Golddiggers; MAKIO (Ed. Asst.), (Copy Ed.); Orientation Week (Student Leader); Panhel. (Publicity Chairman); Stud. Life Conf.; Stud. Senate; UA Advisory Board; VIC (Publicity Chairman); Women's Glee Club.
HOWARD, MARY ALICE, *Milford Center*—Home Ec.; Gamma Phi Beta; Home Ec. Club; Panhel Com. (Sec.); Women's Panhel, (Sec.).
HUBBART, BEVERLEE ANN, *Columbus*—Educ.; Alpha Chi Omega.
HUFF, SHIRLEY FRANCIS, *Cuyahoga Falls*—Nurs.; Delta Zeta; SFGA; Torch Club.
INGERSOLL, RICHARD GRANT, *Elyria*—Engr.; Theta Tau; Am. Chem. Soc.; Am. Inst. Chem. Engrs.; Civitas; Ohio Soc. Prof. Engrs.; (Secretary); WOIO.
JACKSON, S. JOYCE, *Columbus*—Home Ec.; Delta Delta Delta; Chimes; Mirrors; Ohio Union Board of Overseers (Secretary); Ohio Union Activities (Office Director).
JOGODNIK, RICHARD B., *Laurelton, N. Y.*—Arts; Sigma Alpha Mu.
JOHNSON, ALAN DOUGLAS, *Delaware*—Comm.; Delta Chi (Social Chairman); Freshman Tennis; Activities Band; Command Squad; Frat. Aff. Office; Greek Week; Jazz Forum; MAKIO (Publicity Manager); OSPA (Representative); Marching Band; Univ. Chorus.
JOHNSON, VIRGINIA ANNE, *Steubenville*—Arts.Dent. Hyg.; Alpha Delta Pi.
JOHNSTON, ROGER GORDIN, *Jamestown*—Agric.; Alpha Zeta; Four-H Club; Saddle and Sirloin; Univ. Grange; Wesley Found.
JONES, ALLEN EVANS, *Columbus*—Engr.; Delta Upsilon; Am. Inst. Chem. Engrs.; Anchor and Chain.
JONES, DAVID DONALD, *Springfield*—Comm.; Bucket and Dipper (Treasurer); Comm. Coll. Coun. (Treasurer); Phi Eta Sigma; Romophos; Stud. Senate (Treasurer); UA.
JONES, JUDITH ANNE, *Columbus*—Educ.; Alpha Phi; Sigma Alpha Eta; Wesley Found.
JONES, RICHARD MILTON, *Youngstown*—Arts; Delta Upsilon; Undergrad. Math. Club.
KEATTS, JOHN HARRINGTON, *Columbus*—Comm.; Sigma Chi (President); Block "O" (Public Relations); Bucket and Dipper; Buckeye Pol. Party; Comm. Coll. Coun.; Coun. of Frat. Pres.; Junior Class President; Ohio Staters; Phi Eta Sigma; Romophos; Sigma Chi; Toastmasters; Stud. Senate.
KERECZ, BARBARA ROSE, *Elyria*—Educ.; Newman Club (Secretary); Univ. Chorus; WSGA (Big Sisters Comm.)
KEYSER, E. GLEN, *Bellaire*—Agric.; Alpha Zeta; Agric.-Econ. Club; Four-H Club.
KHOURY, JOSEPH ANTON, *Jerusalem, Jordan*—Civ. Engr.; Am. Soc. Civil Engrs.; Arab Club; Embassy Club.
KINCAID, BETTY JO, *Dayton*—Arts; Kappa Delta.
KLEMBECK, FRANK J., *Lorain*—Engr.; Phi Kappa.
KOCH, FRANK T., *Cleveland*—Comm.; Phi Kappa (Vice President); Basketball.
KOONTS, BARBARA SUE, *New Lexington*—Educ.; Gamma Club (Treasurer); Newman Club.
KRAFT, NORMA MARIE, *McGuffey*—Home Ec.; Kappa Delta; Block "O"; Boot and Saddle; Univ. Chorus.
KUCERA, LEE MARSH, *Bedford*—Comm.; Alpha Gamma Rho; Alpha Kappa Psi; Pledgetrainers Coun.; Varsity "O".

LAIRD, JANET M., *Marysville*—Home Ec.; Chi Omega.
LALENDORF, LUTHER FREDERICK, JR., *Worthington*—Arts; Delta Upsilon; Arts Coll. Coun.; Bucket and Dipper (Vice President); Junior Class Treasurer; Orientation Week (Student Leader); Stud. Senate (Freshman and Sophomore Secretary) (Director of Stud. Rel.).
LANTZ, ZANE LESTER, *Mansfield*—Agric.; Alpha Zeta; All-Ag. Coun.; Am. Soc. Ag. Engrs.; Flying Farmers; Lutheran Stud. Found.
LARGE, MARY CATHERINE, *Columbus*—Educ.; Alpha Xi Delta; Alpha Lambda Delta; Eta Sigma Phi (Secretary); Wesley Found. (Treasurer).
LAWRENCE, LESLIE MASON, *Akron*—Comm.; Sigma Alpha Mu; Golf; Spanish Club.
LEES, NANCY ELIZABETH, *Pittsburgh, Pa.*—Educ.-Fine Arts; Delta Zeta; Kappa Phi.
LEHMAN, RONALD LOUIS, *Columbus*—Arts; Tau Kappa Epsilon; FCC; FAO; Ohio Union Activities.
LENHART, LOIS ANN, *Coshocton*—Educ.; Chi Omega; Links; Westminster Found.; WSGA.
LESUEUR, JOANNE, *Toledo*—Educ.; Assoc. for Child Educ.; Mexicohio; Univ. Chorus; Women's Golf Club; YWCA.
LEZOTTE, HAROLD R., *Port Clinton*—Agric.; Alpha Zeta (Vice President); Track; Am. Soc. Ag. Engrs.; Gamma Sigma Delta; Phi Eta Sigma; Varsity "O".
LONG, CHARLES FREDERICK, *Bellaire*—Engr.; Phi Kappa Tau.
LONG, NANCY DOLORES, *Dayton*—Educ.; Alpha Phi; Boot and Saddle.
LONGFELLOW, JAMES LELAND, *Greenville*—Agric.; Alpha Gamma Rho; Makio; Am. Soc. of Ag. Engrs.
LUCAS, MICHAEL JOSEPH, *Cleveland*—Engr.; Phi Kappa.
LUTZ, CHARLOTTE VYLEE, *Carroll*—Home Ec.; Delta Zeta; Browning Dram. Soc.; OSPA.
MACKAY, RUTHANN, *Worthington*—Educ.-Dent. Hyg.; Alpha Chi Omega.
MALONEY, ROBERT MICHAEL, *Parma*—Comm.; Phi Kappa; Newman Club (Treasurer).
MARTIN, PRISCILLA ANN, *Greenville*—Educ.; Alpha Gamma Delta; Alpha Lambda Delta; Pi Omega Pi; Tau Beta Sigma; VIC.
MARTIN, RUSSELL KENT, *Middletown*—Arts; Phi Kappa Tau.
MASSA, HELEN J., *Cleveland*—Home Ec.; Home Ec. Club; Links.
MAURER, DAVID EUGENE, *Wooster*—Agric.; Alpha Gamma Sigma (Secretary); Four-H Club; Phi Eta Sigma; Stud. Hort. Soc. (Secretary); Univ. Grange.
MAXIAN, JACQUELINE ANN, *Binghamton, N. Y.*—Comm.; Pi Beta Phi.
McGREW, LYNN S., *Columbus*—Agric.; Alpha Gamma Rho; Am. Dairy Sci. Assoc.; Men's Glee Club; Strollers; Univ. Chorus.
McKEE, ROLAND EARNEST—*Marion*—Educ.
MEANS, KENDALL DON, *Akron*—Engr.; Theta Tau.
MENDEL, MAX III, *Rochester, N. Y.*—Comm.; Sigma Alpha Mu.
MERKLE, HAROLD LEON, *Van Wert*—Agric.; Agric. Scholarship Club; Am. Soc. Ag. Engrs. (Sergeant-at-Arms); Farm Bureau; Four-H Club (Vice President); Ohio Folk Dance Festival; United Stud. Fellowship; Univ. Grange (Treasurer).
MILLER, HARLEY M., *Canton*—Comm.; Sigma Alpha Mu (President); Bucket and Dipper; Coun. of Frat. Pres.; Dance Lessons (Chairman); Greek Week (Public Relations Director); Greek Week Heart Fund (Chairman); Hillel Found.; Homecoming Dance (Chairman); Ohio Union Board of Overseers; Romophos.
MILLER, JOHN LEWIS, *Bucyrus*—Agric.; Alpha Gamma Rho (Treasurer); FFC; Poultry Sci. Club (Vice President).
MILLER, PAUL HENRY, *Sunbury*—Agric.; Alpha Zeta; AG. STUDENT (Business Manager); Ag. Scholarship Club; Flying Farmers (Treasurer); Four-H Club (Parliamentarian); Junior Class Cab.; Press Club; Saddle and Sirloin.
MILLICE, KENNETH PAUL, JR., *Seven Mile*—Agric.; YMCA.
MINTON, JOHN PETER, *Columbus*—Arts; Beta Theta Pi; Activities Band; Kappa Kappa Psi; Marching Band; May Week Comm.; Regimental Band.

Laird
Lalendorf
Lantz
Large
Lawrence
Lees
Lehman
Lenhart

LeSueur
Lezotte
Long, C.
Long, N.
Longfellow
Lucas
Lutz
Mackay

Maloney
Martin, P.
Martin, R.
Massa
Maurer
Maxian
McGrew
McKee

Means
Mendel
Merkle
Miller, H.
Miller, J.
Miller, P.
Millice
Minton

Juniors

MOLLMAN, ANTHONY DEAN, *Piqua*—Comm.; Delta Upsilon.

MOODY, LOIS ANN, *Roseville*— Home Ec.; Four-H Club; Home Ec. Club (Vice President); Univ. Chorus; Univ. Grange.

MORGAN, CYNTHIA HASTINGS, *Toledo*—Educ.; Gamma Phi Beta; French Club; WRA.

MUNSIE, LAWRENCE, JR., *Norwood*—Engr.; Theta Xi; Golf; Varsity "O".

MUREN, ALBERT PHILIP, *Barberton*—Engr.; Phi Kappa; Activities Band; Marching Band.

MYER, CAROL ANN, *Warren*—Arts; Alpha Delta Pi (Treasurer).

MYERHOLTZ, KATHLEEN EMMA, *Oak Harbor*—Home Ec.; Delta Zeta; Activities Band; Home Ec. Club.

MYERS, KAREN EILEEN, *Columbus*—Comm.; Alpha Delta Pi; Canfield Hall (Treasurer); Chimes; May Week; Mirrors; Religion in Life Week; SCRA; Stud. Life Conf. Comm.; WSGA (Secretary).

MYLANDER, ANNETTE LOUISE, *Oak Harbor*—Home Ec.; Four-H Club; Univ. Chorus; WSGA.

NAHAS, GERALD F., *Akron*—Engr.; Sigma Phi Epsilon; Homecoming Comm.; Pledgetrainers Coun.

NICHOLS, LUCY F., *Bay Village*—Educ.; Delta Gamma; Univ. Chorus; WSGA; YWCA.

NIGHTINGALE, ELLA MAE, *Toledo*—Comm.; Alpha Gamma Delta; Univ. Chorus; Westminster Found.

NOBLE, DAVID LEE, *Dayton*—Engr.; Tau Kappa Epsilon; Tennis; Bucket and Dipper; Greek Week (Dance Chairman); Junior Class Coun.; Ohio Staters; Religion in Life Week; Stud. Senate; Union Activities; YMCA.

O'BRIEN, NANCY LOUISE, *Pittsburg, Pa.*—Home Ec.; Kappa Delta (Secretary); Block "O"; Home Ec. Club; Mexicohio; Newman Club; Univ Chorus.

ORLANDO, NORMA MARIE, *University Heights*—Comm.; Gamma Phi Beta; Am. Red Cross (Recreation Chairman); Secretarial Club.

OYLER, BONNIE JEAN, *Columbus*—Delta Zeta; Alpha Lambda Delta; Chimes; Mirrors; Strollers.

Mollman
Moody
Morgan
Munsie

Muren
Myer
Myerholtz
Myers

Mylander
Nahas
Nichols
Nightingale

Noble
O'Brien
Orlando
Oyler

Paden
Paduchik
Papin
Parker

Parks
Parry
Patterson
Penn

Penrod
Peterson
Petit
Pye

PADEN, CHARLES NELSON, *East Cleveland*—Comm.; Theta Xi; Arnold Air Soc.

PADUCHIK, PHYLLIS C., *Hubbard*—Arts; Gamma Club; Am. Chem. Soc.; Intramural Bowling; OSPA; WSGA.

PAPIN, DONALD LEE, *Westerville*—Arts; Mars Club; Pershing Rifles.

PARKER, EDNA JEAN, *Akron*—Arts; Delta Zeta; Canterbury Stud. Fellowship; LANTERN; USO; Zeta Phi Eta.

PARKS, SARAH JANE, *Homer*—Nurs.

PARRY, SARAH, *Jackson*—Educ.; Kappa Delta; Panhel. Representative; Stud. Occupational Therapy Assoc.; AU-World Ser. Org.

PATTERSON, CAROL ESTHER, *Xenia*—Educ.; Kappa Delta; Pledge Panhel; Strollers; Univ. Chorus.

PENN, ROBERT FREDERICK, *Shadyside*—Comm.; Sigma Nu; Activities Band; Amicists; Command Squad; MAKIO; Marching Band; Sailing Club; Strollers; ROTC Band; Union Activities; Weight Lifting Club; YMCA.

PENROD, JAMES LEWIS, *Huntsville*—Agric.; Alpha Gamma Rho (Vice President); AG. STUDENT; All-Ag. Coun.; Command Squad; Interfrat. Comm.; MAKIO; Ohio Staters; OSPA; Phi Eta Sigma; Poultry Sci. Club; Stud. Senate; Towers.

PETERSON, MARTIN BRIGGS, *Frankfort*—Agric.; Alpha Gamma Rho; Senior Football Manager; Boot and Saddle; Pistol Club; Poultry Sci. Club; Varsity "O".

PETIT, JULIE BARROWS, *Dayton*—Nurs.; Delta Zeta; Newman Club; SFGA; Torch Club; YWCA.

PYE, MARY KATHERINE, *Cuyahoga Falls*—Educ.; Alpha Chi Omega.

Rabe
Reed
Reichard
Reid

RABE, ANDREAS JONAS, *New Bremen*—Agric.; Phi Kappa Tau; Agronomy Club; Boot and Saddle; Photography Club; WOIO.

REED, MARY MARGARET, *Toledo*—Educ.; Canterbury Stud. Fellowship; Forensic Soc.; Orientation Week Counselor; Univ. Theatre; YWCA Cab.; YWCA-YMCA Freshman Fellowship.

REICHARD, NANCY ESTELLE, *Dayton*—Nurs.; Delta Zeta; DSLA; SNAC; Torch Club; YWCA.

REID, PADDY ANN, *Columbus*—Arts; Alpha Chi Omega.

Rice
Richards, J.
Richards, S.
Ricker

RICE, MARIETTA JEAN, *Belmont*—Educ.; Kappa Delta.

RICHARDS, JOAN, *Columbus*—Home Ec.; Browing Dram. Soc.; Home Ec. Club; Lutheran Stud. Found.; Sailing Club; Stud. Senate; WSGA; YMCA.

RICHARDS, STEPHEN MICHAEL, *Forest Hills, N. Y.*—Comm.; Sigma Alpha Mu; Fencing (Manager).

RICKER, CAROL L., *Lima*—Home Ec.; Kappa Delta; Newman Club; Red Cross; Spanish Club.

Ricketts
Rings
Robb
Robert

RICKETTS, RICHARD D., *Delaware*—Arts; Theta Xi; Marching Band; Ohio Staters; OSPA; Texnikoi.

RINGS, FRANCES ANN, *Findlay*—Nurs.; Delta Zeta; German Club; Nursing Class President; Torch Club.

ROBB, DOLORES MARLENE, *Shaker Heights*—Arts.

ROBERT, JACQUELINE ANNE, *Columbus*—Arts; Educ.; Alpha Xi Omega.

Roberts
Rowand
Rowe
Rowlette

ROBERTS, PATRICIA ANN, *Harbor Hills*—Pharm.; Zeta Tau Alpha; Boot and Saddle.

ROWAND, RONALD PAGETT, *Springfield*—Engr.; Am. Inst. Chem. Engrs.; MAKIO; (Photo Editor); OHIO STATE ENGINEER; Photography Club; Phi Eta Sigma.

ROWE, LEON WILLIAM, Convoy—*Agric.;* Alpha Gamma Sigma; Albright-Otterbein (Treasurer); Am. Dairy Sci. Assoc.

ROWLETTE, JAMES WALTER, *Cleveland*—Arts; Sigma Phi Epsilon; Block "O"; Buckeye Pol. Party; Cheerleader; Frat. Aff. Office; Greek Week; Lantern; MAKIO; Strollers; SUNDIAL.

Rubenstein
Rummel
Russell
Rutherford

RUBENSTEIN, ROBERT DAVID, *Akron*—Comm.; Sigma Alpha Mu; Hillel Found.; Military Coun.; NROTC Drill Platoon; NROTC Seawolf Staff.

RUMMEL, SUZANNE FRANCES, *Leetonia*—Educ.; Corridor Representative; Four-H Club; Lutheran Stud. Found.; YWCA.

RUSSELL, ANNE ELEANOR, *Waverly*—Arts; Alpha Phi.

RUTHERFORD, SUE, *Columbus*—Arts; Alpha Chi Omega; Newman Club.

Sadler
St. John
Santon
Saxton

SADLER, JOHN WILLIAM, *Eaton*—Educ.; Delta Upsilon; Baseball; MPEA, OEA; OFOA.

ST. JOHN, WAYNE FREDERICK, *Dayton*—Arts; Delta Upsilon.

SANTON, LARRY JOSEPH, *Cleveland*—Comm.; Theta Xi; Alpha Kappa Psi (Secretary-Treasurer); Command Squad.

SAXTON, MARILYN JANE, *Logan*—Home Ec.; Delta Zeta; Home Ec. Club.

Schmidt
Schnabel
Seemann
Seifert

SCHMIDT, ROBIN ADAIR, *Columbus*—Educ.; Sigma Phi Epsilon; LaCrosse; Varsity "O".

SCHNABEL, ROBERT LOUIS, *Cincinnati*—Engr.; Delta Upsilon; Baseball.

SEEMANN, ROBERT ATWOOD, *Bristolville*—Agric.; Phi Kappa Tau; Ag Econ. Club; WOIO.

SEIFERT, ARTHUR GEORGE, *University Heights*—Engr.; Phi Kappa.

Juniors

Selfman
Shaw
Shedd
Sherck
Shetter
Shultz
Sites
Sklenar

Slack
Smith, C.
Smith, J.
Smith, R.
Souders
Spangler
Spellacy
Staehle

Stalter
Stambaugh
Starr
Statmore
Stickley
Stone, R.
Stone, T.
Sugarman

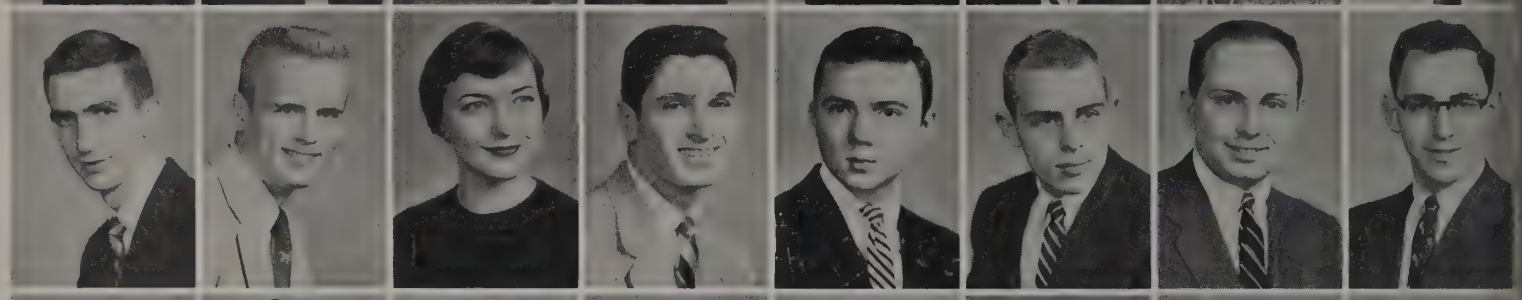

Sutterfield
Swisher
Tangeman
Taylor, M.
Taylor, R.
Thomas
Thompson
Tischer

SELFMAN, DAVID, *Mansfield*—Arts; Phi Eta Sigma.

SHAW, JERRY JEROME, *Logan*—Agric.; Alpha Kappa Lambda; Saddle and Sirloin; Univ. Chorus.

SHEDD, JAN WENDELL, *Columbus*—Comm.; Kappa Sigma; Command Squad; Football.

SHERCK, DAVE, Columbus—Engr.; Delta Upsilon; Ball and Chain; FRATERNITY LIFE (Editor); Confirmed Bachelors Club (Past President.)

SHETTER, JOANNA S., *Cuyahoga Falls*—Arts; Delta Zeta; Union Activities.

SHULTZ, SONYA M., *Warren*—Pharm.; Block "O"; Hillel Found.; Kappa Epsilon; Am. Pharm. Assoc.

SITES, PATRICIA JEANNE, *Columbus*—Comm.; Kappa Delta.

SKLENAR, CONSTANCE JANET, *Belle Valley*— Comm.

SLACK, LYMAN AVERY, JR., *Cleveland*—Comm.; Sigma Phi Epsilon (Treasurer); Arnold Air Soc.; Jazz Forum; Soc. for Ad of Mngmt.

SMITH, CHARLES DONALD, *Cadiz*—Educ.; Sigma Theta Epsilon; Baseball; MPEA.

SMITH, JANE, *Columbus*—Educ.; Alpha Phi; Educ. Stud. Coun.; Golddiggers; Junior Class Coun.; Panhel Representative; Wesley Found. (President.)

SMITH, ROBERT G., *Circleville*—Arts; Phi Kappa Tau; Cheerleader; FFC.

SOUDERS, MARLENE CAROLE, *Cambridge*—Arts; Kappa Delta: Block "O"; Spanish Club.

SPANGLER, ROBERT EUGENE, *Lancaster*—Agric.; Alpha Gamma Rho; Four-H Club; IFYE; MAKIO; TAES; Wesley Found.

SPELLACY, EDWARD JAQUETTE, JR., *Worthington*—Comm.; Sigma Phi Epsilon (Treasurer); Alpha Kappa Psi; Arnold Air Soc.; Jazz Forum; Strollers.

STAEHLE, ROGER W., *Columbus*—Sigma Chi (Co-Rush Chairman), (House Manager), (Alumni Chairman); Bucket and Dipper (President); Campus Communications (Director); Homecoming Comm.; Ohio State Assign. Book (Editor); OHIO STATE ENGINEER (Editor); Ohio Staters; Ohio Union Activities DESKBOOK (Editor); Ohio Union Board of Overseers; Outstanding Freshman Eng. Award; Phi Eta Sigma; Romophos; Texnikoi.

STALTER, RICHARD ALLEN, *Dayton*—Comm.; Phi Kappa Tau; Junior Class Cab.; Ohio Union Activities; OSPA; Romophos; Stud. Senate; Stud. Life Conf.

STAMBAUGH, ROY ARTHUR, *Niles, Mich.*—Arts; Varsity Soccer; Varsity "O"; Westminster Found.

STARR, BARBARA LOU, *Cleveland*—Educ.; Alpha Delta Pi; May Week Comm.; OSPA; Pledge Panhel.

STATMORE, KENNETH THEODORE, *Passaic, N. J.*—Arts; Sigma Alpha Mu; Buckeye Pol. Party; Hillel Found.; Homecoming.

STICKLEY, S. THOMAS, *Urbana*—Agric.; Alpha Zeta; Am. Dairy Sci. Assoc.; Dairy Cattle Judging Team; Four-H Club; International Farm Youth.

STONE, RILEY NATHANIEL, JR., *Cuyahoga Falls*—Comm.; Delta Upsilon, Phi Eta Sigma; WOIO.

STONE, THEODORE ALAN, *Toledo*—Comm.; Sigma Alpha Mu; Camera Club; Golf Club; Hillel Found.; NROTC Activities; Soc. for Ad. of Mngmt.

SUGARMAN, JOHN DAVID, *Lima*—Comm.; Sigma Alpha Mu (Pledge Master); FAO; FFC (Advisor); Pledge Princess Prom (Queen's Chairman); Romophos (Vice President).

SUTTERFIELD, GERALD THOMAS, *Columbus*—Engr.; Phi Kappa Tau.

SWISHER, BARBARA FERRELL, *Columbus*—Educ.; Delta Zeta; Links; WSGA.

TANGEMAN, JERRY LEE, *Wapakoneta*—Agric.; TAES; United Stud. Fellowship Youth Group.

TAYLOR, MARY ELIZABETH, *Toledo*—Educ.; Kappa Alpha Theta; Alpha Lambda Delta (Treasurer); Am. Red Cross; Mirrors; Sigma Alpha Eta; Silhouettes.

TAYLOR, RICHARD GORDON, *Euclid*—Engr.; Phi Kappa.

THOMAS, MARGARET ANN, JR., *Lima*—Educ.; Delta Zeta; Boot and Saddle; Browning Dram. Soc.; Women's Glee Club.

THOMPSON, RUTH LAUREE, *Columbus*—Educ.; Alpha Delta Pi; Chimes; Delta Sigma Rho (Secretary-Treasurer); Forensic Soc. (President); Mirrors; Panhel.; Union Activities; Univ Chorus; Debate Team.

TISCHER, CAROLYN D., *Urbana*—Comm.

Toth
Towne
Townley
Vetel
Vlasich
Wahl
Walter
Walters

Weber
Wellendorf
Welling
Wells
Westervelt, A.
Westervelt, B.
Winkle
Wish

Wolfe
Wood
Wooten
Wright
Yerina
Young
Zacks

TOTH, JOHN ROBERT, *Chagrin Falls*—Agric.; Alpha Kappa Lambda; Buckeye Pistol Club; NDTA; Saddle and Sirloin.

TOWNE, DONNA LEE, *Cincinnati*—Arts; Alpha Chi Omega (President); Alpha Lambda Delta; Coun. of Sorority Pres.; Women's Panhel.

TOWNLEY, CHARLES WILLIAM, *Wellsville*—Arts; Sigma Pi; Anchor and Chain; Phi Eta Sigma (President); Activities Band; SEA-WOLF (Managing Editor); Midshipmen Coun.; Military Coun.; Bucket and Dipper; Ohio Staters; YMCA; Am. Chem. Soc.; Wesley Found.

VETEL, MARY ANN, *Columbus*—Arts; Kappa Delta; Betty Co-ed Week; Boot and Saddle; Sigma Epsilon Phi; Strollers; Univ. Chorus; Univ. Theatre; Women's Glee Club.

VLASICH, ROBERT JOHN, *Columbus*—Engr.

WAHL, KENNETH H., *Sylvania*—Engr.; Phi Kappa Tau; Men's Glee Club.

WALTER, THOMAS J., *Akron*—Engr.; Phi Kappa (Vice President), (Treasurer); Alpha Pi Mu; Am. Inst. Ind. Engrs.; Phi Eta Sigma.

WALTERS, CAROLYN JEAN, *Toledo*—Educ.; Chi Omega; Sundial; Block "O"; Strollers.

WEBER, JOSEPH RAYMOND, *Canal Fulton*—Engr.; Phi Kappa (Treasurer); Phi Eta Sigma.

WELLENDORF, ISABELLE ROBINSON, *Canfield*—Home Ec.; Alpha Delta Pi; Co-ed Week.

WELLING, DIANE, *Rocky River*—Arts; Chi Omega; Block "O".

WELLS, RICHARD ISAAC, *Youngstown*—Pharm.; Phi Epsilon Pi (President); APHA (SPUR Editor); Coun. of Fra. Pres.; Greek Week (Chairman, Inter-Chapter Aff. Comm.); MAKIO (Editor); Ohio Staters; Ohio Union Board of Overseers; Pharmacy Class Vice President; Pharmacy Coll. Coun.; Publication Board; Rho Pi Phi; Rose Bowl Train Comm.; Sphinx (Historian); SUNDIAL (Censor); Stud. Life Conf.

WESTERVELT, AMY GAIL, *Columbus*—Arts; Kappa Delta; Panhel. Coun.; Pledge Panhel.; Coun. of Pledgetrainers; Greek Week; Intramural Bowling.

WESTERVELT, BARBARA LYNN, *Perrysburg*—Educ.; Alpha Xi Delta.

WINKLE, THOMAS ROBERT, *Columbus*—Engr.; Sigma Phi Epsilon.

WISH, JERRY, *Bellefontaine*—Agric.; Phi Kappa Tau; Bucket and Dipper; Dairy Tech. Toastmasters; FCC (President); MAKIO (Editor); Press Club; Romophos; Sophomore Class Cab.; Stud. Senate; SUNDIAL (Censor); Towers.

WOLFE, JEANE RUTH, *Baltimore*—Home Ec.; Four-H Club; Home Ec. Student, Faculty Comm.; Univ. Grange.

WOOD, ROBERT E., *Crestline*—Engr.; Am. Inst. Elec. Engrs.; OHIO STATE ENGINEER (Layout Editor); Varsity Fencing.

WOOTEN, RICHARD LAMAR, *Columbus*—Arts; Sigma Phi Epsison; LANTERN (Campus Editor); Varsity LaCrosse (Captain); Varsity "O" Club.

WRIGHT, JEANNENE FEE, *Worthington* — Arts; Delta Zeta; Browning Dram. Soc.

YERINA, THOMAS EDWARD, *Norwood*—Engr.; Theta Xi; Am. Inst. Metal. Engrs.; FFC; Theta Xi (Corresponding Secretary), (Vice President); WITH THE GREEKS Staff.

YOUNG, CAROL F., *St. Matthews, Ky.*—Educ.; Kappa Delta; Boot and Saddle; Spanish Club; Swan Club; Univ. Theatre; WQIM.

ZACKS, ARNOLD O., *Columbus*—Comm.; Sigma Alpha Mu.

Sophomore Class Officers

Ivan Johnson, President

Richard Guy, Vice President

Marilyn Amrine, Secretary

Philip Wood, Treasurer

Nearing the halfway mark

TOP ROW: Brewer, Galbraith, Boyd, Reeder, Vrielj, Korney, White. ROW ONE: Wood, Amrine, Johnston, Guy. NOT PICTURED: Summit, Roberts, Patrick, Dunlap.

Sophomore Class Council

"See you around campus," were the last words Miss Coed said to Mr. Rube as she ran into the dorm an hour before the fatal hour of 2 o'clock. It seems that Miss Beauty had just spent a delightful evening at the Sophomore Holiday Hop. The dance was great, but the date — ughhh! This year the Sophomore Class Council sponsored the Holiday Hop, introducing an all-campus 2 o'clock for the "femme fatales" on Wednesday night, November 10, 1954. "Two o'clocks" on a Wednesday night—oh my! The dance must have been successful since the Sophomore Class treasurer announced a new deposit of $240 in the treasury.

The dance was great, but my feet sure do hurt!

Reflections of Sophomores

Mirrors

TOP TO BOTTOM:
Marilyn Amrine
Rita Atran
Ieda Bernstein
Marsha Blatt
Barbara Boyer
Sally Dienstberger
Shirley Dunlap
Jean Ellickson
Rita Elliott
Jane Foulser
Molly Gosnell
Jane Harman
Sandra Hoffman
Betty Irvin
Edith Kahn
Martha Klein
Barbara Koch
Terri Mancy

"Ipana smiles" are displayed by members of Mirrors as they discuss activities with freshman women.

President ..... Kathleen Rhoades
Vice President ..... Ieda Bernstein
Secretary ..... Ola Ramme
Treasurer ..... Jane Foulser

LaWanda Mockbee *Marilyn Plapp* *Ola Ramme* *Marianne Seth*

Ruth Moorman *Shirley Pryatel* *Kathleen Rhoads*

"A song of Mirrors we sing to you."

The reflections of many outstanding girls were seen in Mirror Lake last Spring Quarter when thirty-three new members were initiated into Mirrors, the sophomore women's honorary. The newly elected "honorary members" in this year's class are Mrs. Christine Conaway, Dean of Women, and Mrs. Saul Ellenbogen, former advisor. Scholarship, leadership, and competent work done in campus activities are the bases by which freshman women are selected for this honorary. This year the "mirror girls" sponsored their major program of Silhouettes, the purpose of which was to acquaint freshman women with the world of extracurricular activities at Ohio State. Also included in the year's agenda were slumber parties, a salt water taffy sale, and joint projects with Rotnophos, the sophomore men's honorary. Parties, money-making projects, ushering at Panorama, and a spaghetti dinner were a part of these joint events.

Nancy Siler

Jocelyn Snyder

Eileen Steinberg

Jacqueline Sturton

Barbara Tanner

Beverly Thomas

Alice Waters

Claire Mayo, Advisor

Indiana honorary members smile as they present the Indo-Cardinal to Romophos.

Thirty-one years of Romophos on Ohio State's campus . . . thirty-one years of honoring freshman men who have displayed outstanding initiative as well as scholarship, character, and competent leadership in campus activities. In the "wee hours" of the first morning of May Week, the traditional tapping of these men took place when each initiate was placed in chains and presented a red fez. On the following day each new member was formally installed into the organization. It was then that they learned the secrets and signs of Romophos. Founded as a local honorary, this organization has attempted to further the interest of the Sophomore Class, as well as to promote more interest in campus affairs. This year Romophos members sold tickets for the sophomore class "Holiday Hop," ushered for panorama, and made plans for the dedication of a plaque of award to their honorary. Parties and joint projects with Mirrors, the women's sophomore honorary, were also included in their yearly calendar.

NOT PICTURED:
Thomas Dillman
Donald Harper
Frederic Kriss
Richard Meehan
Douglas Miranda
James Nola

Gary Bates

Fredric Edmonson

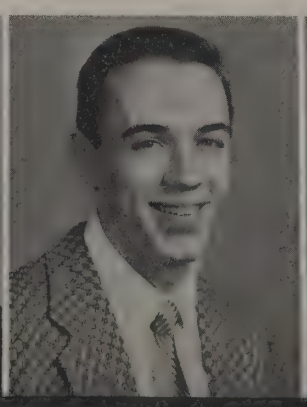

Allen Harlor

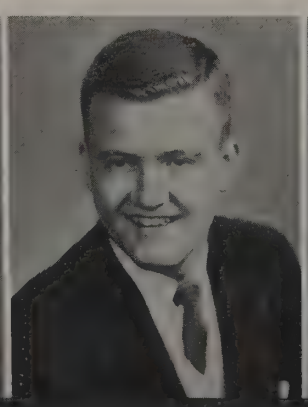

Kenneth Dameron

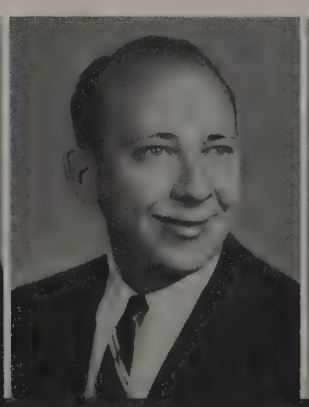

Stanley Greenwald

Bernard Hirsch

"For Romophos are we!"

16 to 1! Have you ever seen so many men?

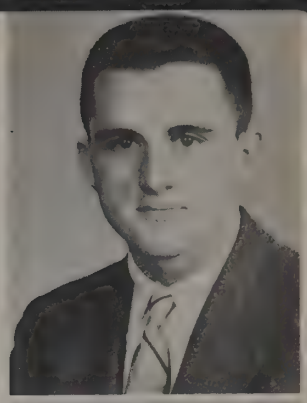

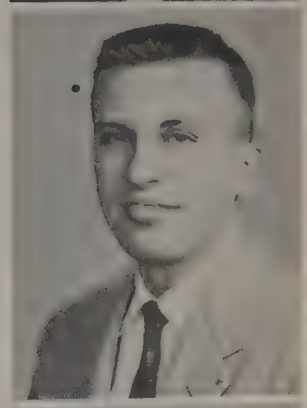

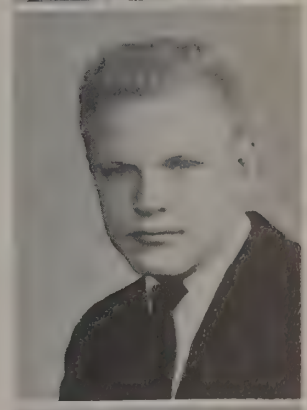

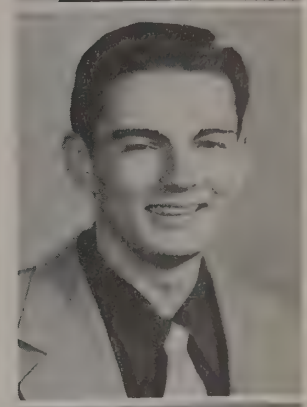

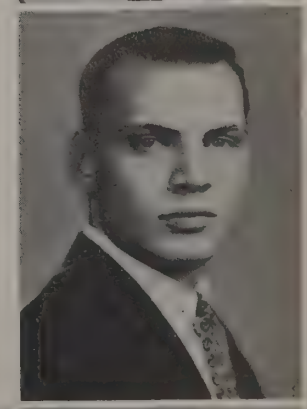

TOP TO BOTTOM:
Philip Wood
Robert White
James Wassmund
Lawrence Toops
Stuart Summit
George Smith

President ..... George Smith
Vice President ..... Kenneth Dameron
Secretary ..... Stuart Summit
Treasurer ..... Everett Musser

Robert Lehner

Everett Musser

Norman Schwartz

Richard Johnson

Joseph Meara

Howard Nudelman

Only gray matter needed!

Phi Eta Sigma

TOP ROW: Lucas, Berman, McCord, Moloney, Mayher, Diety, Allen, Kelly. ROW THREE: Dennis, Worth, Villarreal, Taylor, Smetzer, Rothstein, Nitschke. ROW TWO: Irby, Griffiths, Griffith, Raike, Gettinger, Fuhrer, Grayson. ROW ONE: Krause, Buchfirer, Anderson, Hittlepole, Goodman, Ross, Townley, Rowand.

Do you want to learn how to study? Then read Phi Eta Sigma's pamphlet, "How to Study," written and revised by the newly initiated members of this organization. Phi Eta Sigma, a freshman society, is one of the first honorary organizations that a male student becomes eligible to join. Requirements for membership are based solely on scholarship. Men who have attained a 3.5 point hour ratio for their first quarter or first three quarters are eligible for membership.

This year the competent president, Charles Townsley, and Mr. A. E. Hittepole, advisor, attended the national convention, where they discussed the revision of policies and laws. As part of the yearly calendar, the members contributed books to their library section located in the Main Library on campus. Along with studying, Phi Eta Sigma members also find time to squeeze in a few parties, stags, and hayrides.

President Charles Townsley solemnly extends the secret handshake as the new group is initiated.

A conglomeration of 3.5's

Alpha Lambda Delta

Busy workers are addressing congratulatory letters to freshmen.

TOP ROW: Dunahugh, Gunther, Kvocka, Seth, Hale, Green, Dienstberger, Lowry. ROW FIVE: Curtis, Southgate, Tismer, Parlette, Renko, Kimber, Garey, Longstreth. ROW FOUR: Seaborn, Hocker, Moyer, Zieg, Koeneman, Niemi, Plapp, Roney, Phillips, Hoffman. ROW THREE: Donaldson, Trizna, Mull, Price, Smith, Kemper, Weekley, Morley, Tilton, Evans, Harman. ROW TWO: Dunlap, Bailey, Klose, Ramme, Bache, Bostdorf, Horn, Milburn, Wood, Parsons, Taylor, Scheuerman. ROW ONE: Cristee, Putnam, Eckelberry, Mancy, Ellsesser, Dr. Newton, Gale, Bernstein, Large, Bear, Ross, Stanford.

Happy anniversary, Alpha Lambda Delta! Yes, 1955 marked the tenth anniversary of Alpha Lambda Delta, the freshman scholastic honorary, on Ohio State's campus ... for ten years this society has honored freshman girls who have shown outstanding scholastic achievement with a 3.5 accumulative in the academic fields during their first two or three quarters at OSU . . . for ten years this organization has strived to stimulate the continuance of higher scholarship throughout their college years.

The most solemn moment in which an Alpha Lambda Delta member participates is the traditional candlelight ceremony at the formal initiation. Afterwards the new and old members enjoy a coffee and dessert hour of socializing at Pomerene Hall. Highlighting the many services which were performed by this group was the sending of congratulatory letters to all the freshman women who have won scholarships; this serves as a welcome to the incoming students.

Sophomores

ALBRECHT, JOANNE, *North Canton*—Nurs.; Nursing Class Vice President; United Independents; United Stud. Fellowship.

ALESSIO, EUGENE JOSEPH, *Akron*—Agric.; Boot and Saddle; Saddle and Sirloin.

ALTHOEN, DAVID JOHN, *Dayton*—Engr.; United Independents.

ALVORD, JAMES JOEL, *Chardon* — Agric.; Alpha Gamma Rho; Ag.-Econ. Club.

AMRINE, MARILYN LOUISE, *Marysville*—Home Ec.; Delta Zeta; AG STUDENT; Forensic Soc. (Secretary); Home Ec. Club; Mirrors; OSPA; Sophomore Class Cab.; VIC.

ANDERLE, CAROL JOAN, *Northfield*—Home Ec.; Home Ec. Club; Four-H Club; YWCA.

ANDES, MARY LOU, *Fairborn*—Arts; Chr. Sci. Org.; VIC; WSGA; YWCA.

ARMSTRONG, DAVID LEE, *Lexington*—Agric.; Alpha Zeta; TAES; Albright-Oterbein.

ARMSTRONG, MARTHA D., *Uhrichsville*—Comm.; Delta Zeta; OSPA; Secretarial Club.

ARN, ELEANOR, *Lakeland, Fla.*—Home Ec.; Alpha Chi Omega; Browning Dram. Soc.; Home Ec. Club; Panhel; Pledge Panhel; Union Activities; YWCA.

ASHWORTH, CORRINE ANN, *Kent*—Nurs.; Chi Omega; Stud. Faculty; Stud. Nurses Assoc.

AUGENSTEIN, ALICE HOWELLS, *Columbus*—Educ.

AUGENSTEIN, E. WARNER, *Columbus*—Ag. Eng.

BACHE, KAYE ELIZABETH, *Toledo*—Arts.-Educ.; Alpha Lambda Delta; USF; YMCA.

BADGER, THOMAS DUNCAN, *Mount Vernon*—Comm.; Delta Upsilon.

BAILEY, EUGENE HENRY, *Parma*—Engr.; Lambda Chi Alpha; Basketball Manager; Greek Week; MAKIO; May Week; OSPA; Union Activities.

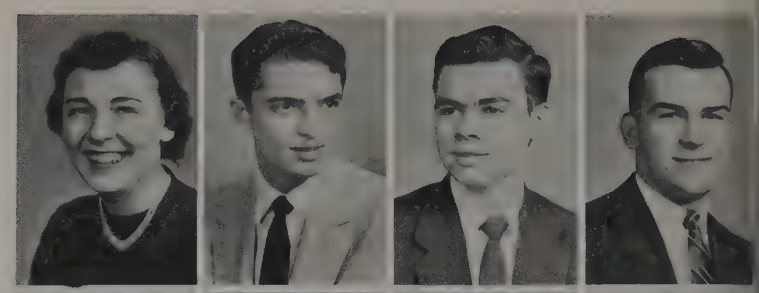

Albrecht
Alessio
Althoen
Alvord

Amrine
Anderle
Andes
Armstrong, D.

Armstrong, M.
Arn
Ashworth
Augenstein, A.

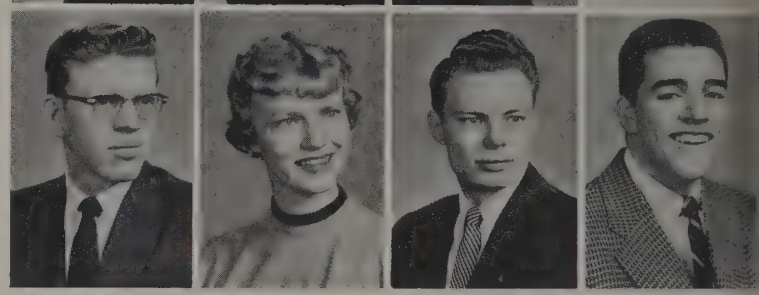

Augenstein, E.
Bache
Badger
Bailey, E.

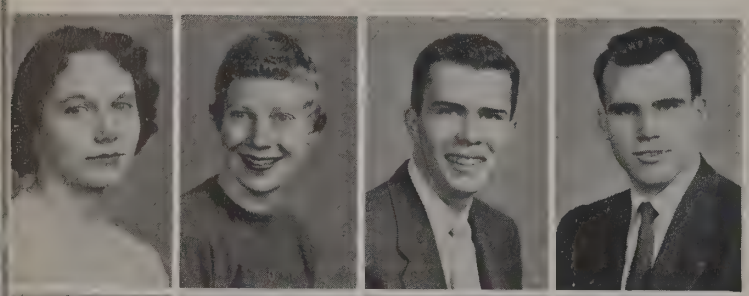

Bailey, N.
Baker
Baldwin
Ball

Ballman
Bandy
Bartko
Bates

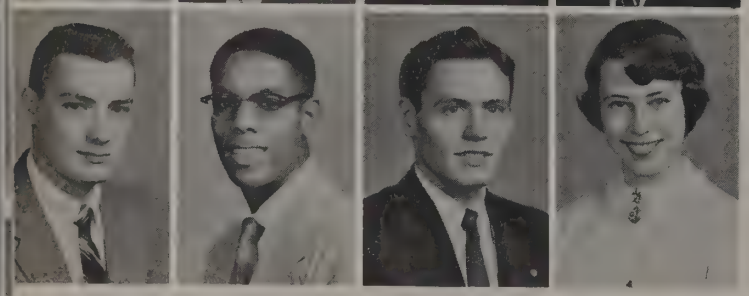

Battles
Bayless
Beard
Behymer

BAILEY, NANCY ANN, *Worthington*—Home Ec.; Alpha Delta Pi; Alpha Lambda Delta; Home Ec. Club; YWCA.

BAKER, BARBARA ELLEN, *Kenton*—Arts; Gamma Phi Beta; Pledge Panhel. (President); YWCA; WSGA.

BALDWIN, GARRY LEE, *Columbus*—Comm.; Sigma Phi Epsilon; Stud. Senate.

BALL, FRED B., *Mount Vernon*—Agric.; Alpha Gamma Rho; Air Command Squad. (Treasurer); Am. Soc. Agric. Engrs.; Four-H Club.

BALLMAN, DI-ANNE, *Pittsburgh, Pa.*—Educ.; Alpha Delta Pi; Secretarial Club; WSGA Golddiggers Comm.

BANDY, J. KEITH, *Bellevue*—Agric.; Alpha Zeta; Ag.-Econ. Club (Secretary); Four-H Club; Univ. Grange.

BARTKO, SHIRLEE MARIE, *Ashtabula*—Nurs.; Newman Club; Pleiades; Stud. Nurs. Org.; WRA.

BATES, GARY LYNN, *Lancaster*—Agric.; Alpha Gamma Rho; Ag. Student; All-Ag. Coun.; Four-H Club; OSPA; Romophos; WUS and UA Drive.

BATTLES, JAMES W., *Silver Spring, Md.*—Arts; Sigma Phi Epsilon; Block "O".

BAYLESS, PAUL C., *West Mansfield*—Engr.; AFROTC; Baptist-Disc. Stud.; Civitas; Pershing Rifles; Phi Eta Sigma; Stud. Coun. on Religious Aff.; YMCA.

BEARD, EDWIN BENJAMIN, *Fairborn*—Comm.; Phi Kappa Tau.

BEHYMER, MARY ANN, *Chillicothe*—Nurs.; Block "O"; Kappa Phi; Makio; Stud.-Faculty Nurs. Class Rep.; Swan Club.

Bell
Berlin
Bernard
Bernstein

Berrodin
Bertz
Bessey
Bevacqua

Bez
Biehn
Bloom
Boerger

Bogan
Bogert
Bolin
Booker

Borden
Boyd
Boyer
Brenner

Brewer
Brown, C.
Brown, J.
Brown, W.

Bunting
Butts
Carpenter
Carruthers

BELL, MARYLOU H., *Northfield*—Educ.; Kappa Delta; Spanish Club; WSGA; YWCA.

BERLIN, CONNIE LEE, *Shaker Heights*—Agric.; Am. Red Cross; Hillel Found.; Home Ec. Club; UA; VIC.

BERNARD, DOROTHY ANN, *Sabina*—Educ.; Univ. Chorus; Univ. Glee Club.

BERNSTEIN, IEDA WILKOF, *Steubenville*—Arts; Alpha Epsilon Phi; Alpha Lambda Delta; Canfield Choir; Canfield Crier; Canfield Hall Secretary; Hillel Found.; MAKIO (Sophomore Editor); Mirrors (Vice President); Union Activities Desk Book; VIC; WSGA.

BERRODIN, SALLY ANN, *North Canton*—Educ.; Strollers; Univ. Chorus; WSGA.

BERTZ, RICHARD CHARLES, *Deshler*—Agric.; Alpha Gamma Rho; Soccer; Baseball; Flying Farmers; LSA; TAES; Varsity "O"; YMCA.

BESSEY, NANCY MAY, *Columbus*—Home Ec.; Alpha Delta Pi; Home Ec.; Pledge Panhel.; WSGA; YWCA.

BEVACQUA, BILL J., *Waterville*—Comm.; Phi Eta Sigma.

BEZ, JANET WINIFRED, *Columbus*—Educ.; Concert Band; Delta Omicron; Tau Beta Sigma; Univ. Theatre.

BIEHN, MARY LOU, *Washington, C. H.*—Nurs.; Kappa Alpha Theta; Greek Week Comm.; MAKIO; May Week Comm.; Strollers; WSGA; YWCA.

BLOOM, MARTIN LEE, *Lima*—Comm.; Sigma Alpha Mu; Buckeye Pol. Party; Red Cross.

BOERGER, EILEEN CAROLYN, *Irwin*—Home Ec.; Home Ec. Club; Lutheran Center; Four-H Club.

BOGAN, BETTY ANNE, *Harveysburg*—Home Ec.; Kappa Delta; Block "O"; Four-H Club; Home Ec. Club; Young Democrats Club.

BOGERT, MARTY M., *Sandusky*—Educ.; Zeta Tau Alpha; Block "O".

BOLIN, MARCIA JEAN, *Zoarsville*—Nurs.; Chi Omega; Stud. Faculty; Stud. Nurs. Assoc.

BOOKER, JULIE ANNE, *Lancaster* — Educ.; Delta Zeta; MAKIO; Union Activities; YWCA.

BORDEN, ROBERTA JUNE, *Columbus*—Comm.; Alpha Delta Pi; Religion in Life Week; WSGA; YWCA.

BOYD, RAY WILLIS, *Dayton*—Comm.; Phi Kappa Tau; Forensic Soc.; Freshman Baseball; MAKIO; Sophomore Class Cab.

BOYER, ALICE JEAN, *Newark*—Arts; Delta Zeta; Canterbury Stud. Fellowship; Four-H Club; MAKIO.

BRENNER, NANCY ANN, *Hamilton*—Educ.; Hillel Found.; Hillel Players; Laboratory Theater Players; MAKIO; WSGA.

BREWER, WILLIAM DAVID, *Greenville*—Agric.; Alpha Zeta; Sophomore Class Coun.; TAES (Secretary); USF.

BROWN, CHARLES WILLIAM, *Circleville*—Agric.; Four-H Club; TAES; Univ. Grange; YMCA.

BROWN, JOYCE ELAINE, *Columbus*— Arts; Kappa Delta; Pledge Panhel.; SUNDIAL; Union Activities.

BROWN, WILLIAM WAHL, *Barnesville*—Engr.; Phi Kappa (Secretary).

BUNTING, PATRICIA JOYCE, *Cuyahoga Falls*—Arts; Alpha Phi; Union Activities; WSGA.

BUTTS, ALBERT LEWIS, *Loudonville*—Engr.; Theta Xi.

CARPENTER, ALAN RUSSELL, *Columbia Station*—Agric.; Alpha Gamma Rho; Am. Dairy Sci. Assoc.; Flying Farmers; YMCA.

CARRUTHERS, CAROL ANN, *Chillicothe*—Nurs.; Chi Omega; Canterbury Stud. Fellowship; SNAC; Stud.-Faculty Assoc.

Sophomores

CATHON, ALAN GEORGE, *Canton*—Agric.; Stud. Hort. Soc.

CERVENAK, MICHAEL JOSEPH, *Toronto*—Engr.; Phi Kappa; Tau; Alpha Phi Omega; FCC; Greek Week; May Week; OSPA; ROTC Rifle Team.

CHRISTEN, LOIS ELLEN, *Beloit*—Home Ec.; Home Ec. Club; YWCA.

CLARKE, JOHN SAMUEL, *Fairborn*—Arts; Phi Kappa Tau; MAKIO (Photographer).

CLIFFORD, HARRY CURTIS, *Bellaire*—Engr.; Military Band.

COLEGROVE, *Richwood*—Comm.; Alpha Kappa Lambda.

COLWILL, MARSHA ANN, *Euclid*—Educ.; Zeta Tau Alpha (Assistant Treasurer); Block "O"; Ohio Educ. Assoc.; OSPA.

COPE, RICHARD LEE, *Salem*—Agric.; Alpha Gamma Rho; Am. Dairy Sci. Assoc.; Four-H Club; Saddle and Sirloin.

COPELAND, ROBERT DEAN, *Circleville*—Engr.; Alpha Kappa Lambda; AROTC Rifle Team; Intramural Sports (Captain).

CORCORAN, JEAN ELIZABETH, *Chillicothe*—Arts; Alpha Chi Omega; Kappa Phi; Wesley Found.

COTZAGAINIS, GAY ELLEN, *New Lexington*—Nurs.; Phi Mu; Block "O"; Sigma Epsilon Phi; YWCA.

COUGHLIN, NANCY ELIZABETH, *Columbus*—Comm.; Delta Zeta; Am. Red Cross; Links; MAKIO; Union Activities; WSGA.

COURTRIGHT, RONALD GENE, *McComb*—Agric.; Alpha Gamma Rho; ADSA; Lutheran Center; TAES.

CREAGER, BARBARA ANN, *Uhrichsville*—Arts; Alpha Xi Delta; Block "O"; MAKIO; VIC.

CREAMER, CARMEN ANN, *Columbus*—Home Ec.; Delta Gamma; Home Ec. Club; Ohio Act. Org.

CROSBY, GEORGE B., *Findlay*—Arts; Sigma Phi Epsilon; WITH THE GREEKS.

Cathon
Cervenak
Christen
Clarke

Clifford
Colegrove
Colwill
Cope

Copeland
Corcoran
Cotzagainis
Coughlin

Courtright
Creager
Creamer
Crosby

Crum
Dameron
Dask
Davidson

Day
Dennis
Dienstberger
Diewald

Discher
Dodson
Doster
Dunlap

CRUM, THOMAS HAMILTON, *Dayton*—Comm.; Delta Upsilon; Scarlet Mask.

DAMERON, KENNETH, JR., *Columbus*—Arts; Beta Theta Pi; FCC (President); Phi Eta Sigma; Romophos (Vice President).

DASK, ELEANOR FELICIA, *Chicago, Ill.*,—Educ.; Delta Zeta; Links; SOTA.

DAVIDSON, HORACE B., *Columbus*—Arts-Med.; Delta Upsilon; FFC.

DAY, DENNIS ELAM, *Findlay*—Arts; Sigma Phi Epsilon.

DENNIS, JANET LYNNE, *Columbus*—Comm.-Soc. Ad.; Block "O"; Deskbook; Homecoming (Publicity); Ohio State Assignment Book; Open House (Hospitality Chairman); Union Activities (Office Area Secretary).

DIENSTBERGER, SALLY ANN, *Delphos*—Nurs.; Gamma Phi Beta; Alpha Lambda Delta; Lutheran Stud. Found.; Mirrors; Strollers; YWCA.

DIEWALD, THOMAS J., *Columbus*—Comm.; Theta Xi; Newman Club.

DISCHER, SHIRLEY ANN, *Cincinnati*—Educ.; Delta Gamma; Educ. Coll. Coun.; Religion in Life Week; WITH THE GREEKS.

DODSON, JOHN PAUL, *Charleston, W. Va.*,—Arts; Delta Upsilon; Mil. Coun. (Recording Secretary); Navy Drill Platoon.

DOSTER, W. ROBERT, *Waynesville*—Agric.; Alpha Zeta; BDSF; Four-H Club; Saddle and Sirloin.

DUNLAP, SHIRLEY, *Williamsport*—Arts-Educ.; Kappa Kappa Gamma; Alpha Lambda Delta (President); Browning Dram. Soc.; Mirrors; Sophomore Class Cab.; VIC; WSGA Board.

Ebel
Eckelberry
Edmondson
Eldredge

Elliot
Elliott
Elmore
Eubel

Evans
Feinstein
Fischer
Folden

Ford
Fox
Freezman
Friedel

Fuller
Gibson
Giehl
Glasser

Goodart
Gortner
Gosnell
Graham

Grappy
Grayson
Green, J.
Green, R.

EBEL, JOHN DAVID, *Chagrin Falls*—Engr.; Alpha Kappa Lambda; Air Command Squad.

ECKELBERRY, JANET CAROL, *Cambridge*—Nurs.; Delta Zeta; YWCA.

EDMONDSON, J. FREDRIC, *Columbus*—Comm.; Delta Upsilon; Comm. Coll. Coun.; May Week; Navy Drill Platoon; Phi Eta Sigma; Romophos; Stud. Senate.

ELDREDGE, GORDON, *Columbus*—Sigma Phi Epsilon; FAO (Freshman Secretary); Homecoming Com.; SUNDIAL; WITH THE GREEKS (Editor).

ELLIOT, DONALD EUGENE, *Edgerton*—Educ.-Arts; Block "O"; Comm. Art Club; United Stud. Fellowship.

ELLIOTT, RITA JANE, *Columbus*—Comm.; Information Booth (Chairman); May Week; Mirrors; Strollers; WSGA.

ELMORE, BARBARA ANNE, *Dayton*—Educ.; Alpha Chi Omega; Strollers; WSGA.

EUBEL, JOHN, *Tipp City*—Arts; Delta Upsilon; Activities Band; Freshman Track; Marching Band.

EVANS, DAVID GRIFFITH, *Mariemont*—Comm.; Delta Upsilon (Secretary).

FEINSTEIN, EDWARD, *New York, N. Y.*—Arts; Sigma Alpha Mu; Hillel Found.; Soccer Team; Spanish Club; Swimming Team; Univ. Chorus.

FISCHER, RONALD PETER, *Mariemont*—Arts; Delta Epsilon; Track.

FOLDEN, JOYCE ANN, *New Lexington*—Educ.; Delta Delta Delta; Canfield House Coun.; VIC; YWCA.

FORD, JOAN SARGENT, *Steubenville*—Educ.; Alpha Gamma Delta; Kappa Phi; Undergrad. History Soc.; YWCA.

FOX, RICHARD CARVILLE, *Dayton*—Arts; Phi Kappa Tau; Activities Band; Greek Week.

FREEZMAN, JONI, *Steubenville*—Educ.; Baker Hall Pub. Rel. Senator; Block "O"; Educ. Stud. Coun.; Hillel Found.; Hillel Players; MAKIO (Sophomore Editor).

FRIEDEL, BEVERLEE ANN, *Marion*—Arts; Alpha Delta Pi; Co-ed Week Comm.; Greek Week Comm.; Lantern; Links; MAKIO (Sophomore Editor); OSPA; OSPA Speaks; Baker Hall Soc. Comm.

FULLER, JOAN CAROLINE, *Chillicothe*—Engr.; Alpha Delta Pi; Westminster Found.

GIBSON, VIRGINIA C., *Shaker Heights*—Home Ec.; Alpha Delta Pi; Freshman Home Ec. Club (President); Home Ec. Club (Vice President); Pledge Panhel. (Secretary); YWCA.

GIEHL, NANCY JEAN, *Columbus*—Educ.; Zeta Tau Alpha.

GLASSER, SANDRA MAE, *Toledo*—Educ.; Block "O"; Hillel Found.

GOODART, JO-ANN, *Columbus*—Educ.; Delta Zeta.

GORTNER, LOIS ELEANOR, *Pittsburgh, Pa.*—Educ.; Chi Omega; SOTA; Union Activities.

GOSNELL, MOLLY ELIZABETH, *Columbus*—Nurs.; Pi Beta Phi; Golddiggers (Decorations Chairman); May Week; Mirrors; Ohio Union Open House; Red Cross (Sophomore Secretary); WSGA; YWCA.

GRAHAM, MARY KATHERINE, *Dayton*—Arts; Delta Gamma.

GRAPPY, SALLIE LOU, *Leetonia*—Nurs.; Delta Zeta.

GRAYSON, THOMAS DAVID, *Ridgeville Corners*—Arts; Acacia.

GREEN, JAMES HENRY, *Bluffton*—Engr.

GREEN, RICHARD J., *Bryan*—Comm.; Sigma Phi Epsilon; (Secretary); LaCrosse; Block "O"; WITH THE GREEKS (Editor).

Sophomores

Greenwald
Gressle
Griner
Grossman
Halberg, S.
Halberg, W.
Hall
Haniewich

Hanthorn
Harness
Haudenschild
Hauter
Heft
Heil, D.
Heil, G.
Hemry

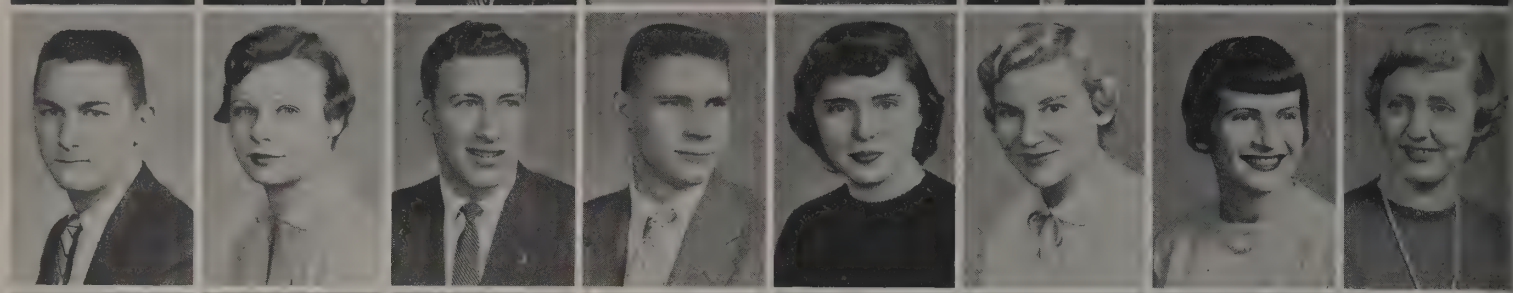

Hersh
Hill, F.
Hill, M.
Hoffman
Holden
Huff
Hoover
Hoskins

Imler
Ingmire
Ireland
Irwin
James
Johnson
Jolovite
Jones

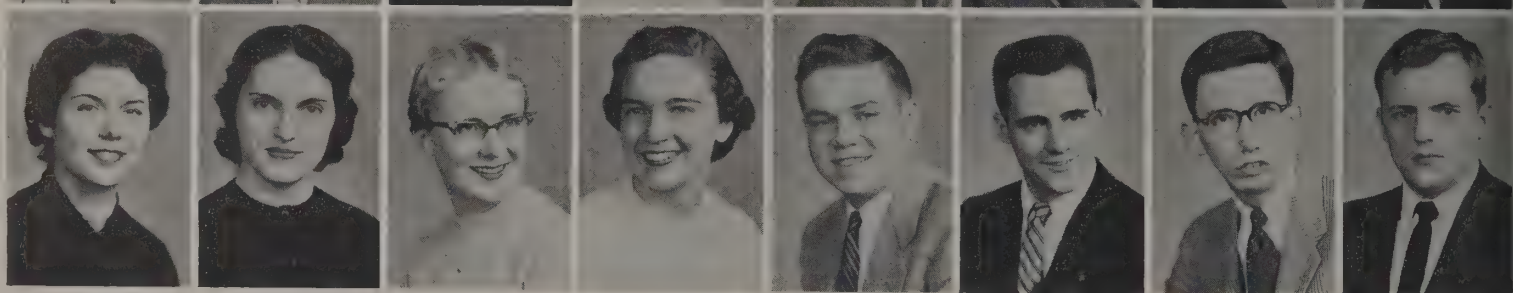

GREENWALD, STANLEY, *Canton*—Comm.; Sigma Alpha Mu; Romophos.

GRESSLE, GEORGE FRANCIS, *Granville*—Comm.; Theta Kappa Phi; Newman Club; WOIO.

GRINER, GARY MERLE, *Ashland*—Engr.; Phi Kappa Tau; Track; Makio.

GROSSMAN, ROSEMARY, *Lockbourne*—Educ.; Act. Band.

HALBERG, SELMA ANN, *Shaker Heights*—Comm.; Sailing Club; Secretarial Club; YWCA.

HALBERG, WILLIAM S., *Cleveland*—Arts, Phi Kappa Tau; Weight Lifting Club.

HALL, BEVERLY JANICE, *Pataskala*—Educ.

HANIEWICH, CAROL DIANNE, *Columbus* — Home Ec.; Home Ec. Club; WSGA.

HANTHORN, RUSSELL L., *Monroe, Mich.*—Engr.; Midshipmen's Coun.; NROTC Drill Platoon; Sigma Phi Epsilon.

HARNESS, BARBARA SUE, *Chillicothe*—Educ.; Alpha Xi Delta; Block "O"; Canfield Hall (Corridor Rep.); Canfield Hall (Art Chairman); Interdorm Art Comm.; Stud. Occ. Therapy Assoc.; Union Activities.

HAUDENSCHILD, EDGAR PAUL, *Loudonville*—Agric.; Alpha Zeta, Farm Bureau; Four-H Club; Men's Glee Club; TAES; Univ. Grange.

HAUTER, HERBERT BRUCE, *Bolivar*—Engr.; Am. Soc. Prof. Engrs.; Civitas; Foundrymen's Soc.; Ohio Soc. Prof. Engr.

HEFT, NANCY JANE, *Logan*—Arts; Phi Mu; Forensic Soc.; Panhel Rep.; OSPA; Strollers; Varsity Debate Team; WSGA.

HEIL, DONNA LOUISE, *Cleveland*—Educ.; Chi Omega; Co-ed Week; Outing Club; Phys. Ed. Club; Univ. Chorus; VIC; WRA.

HEIL, GRETCHEN CORA, *Martins Ferry*—Comm.; Kappa Alpha Theta; MAKIO; WSGA.

HEMRY, BARBARA JEAN, *Springfield*—Educ.; Boot and Saddle; Strollers; Univ. Chorus.

HERSH, BERNARD, *Cleveland Heights*—Educ.; Phi Sigma Delta (Vice President); FCC (Treasurer); Homecoming Badge Comm.; IFC (Publicity Chairman); OSU Bureau of Pub. Rel.; Romophos; Union Activities (Publicity Chairman); WOIO.

HILL, FRANK RUDY, *Columbus*—Comm.; Sigma Phi Epsilon.

HILL, MARIANNA LEE, *Toledo*—Educ.-Fine Arts; Kappa Kappa Gamma; Craft Shop.

HOFFMAN, SANDRA RUTH, *Columbus*—Arts; Alpha Lambda Delta (Vice President), Baptist Disc. Stud. Fellowship; Block "O"; May Week; Mirrors; Silh. (Chairman); WSGA.

HOLDEN, CHARLENE, *Loveland*—Home Ec.; Home Ec. Club; Pleiades; YWCA.

HUFF, DAVID EUGENE, *Vandalia*—Agric.; Phi Kappa Tau; Activities Band; FAO; FFC (Vice President).

HOOVER, GARY N., *Belmont*—Agric.; Alpha Zeta; Four-H Club (Treasurer); Saddle and Sirloin; Univ. Youth Coun.

HOSKINS, KELLY JOE, *Lucasville*—Alpha Gamma Rho; Ag. Econ. Club; Ag. Student; FAO; Four-H Club.

IMLER, JOANN A., *Convoy*—Home Ec.; Four-H Club; Home Ec. Club; Pleiades; VIC.

INGMIRE, NANCY LYNNE, *Mount Gilead*—Arts; Alpha Gamma Delta; Activities Band; Tau Beta Sigma.

IRELAND, NANCY RUTH, *Mount Vernon*—Educ.; Delta Zeta; Delta Omicron; Univ. Symphony.

IRWIN, BETTY LOU, *Wooster*—Home Ec.; Ag. Scholarship Fund (Secy.); AG STUDENT; Albright-Otterbein; Four-H Club; Home Ec. Club (2nd Vice President); Mirrors; SCRA; U. Chor.

JAMES LLOYD ALLEN, *Loudonville*—Agric.; Alpha Zeta; Am. Dairy Sci. Assoc.

JOHNSON, RICHARD DARRELL, *Columbus*—Engr.; Sigma Chi; Am. Inst. Ind. Engrs.; FFC; Homecoming-On-Campus Pub.; May Week-on-Campus Pub.; Men's Glee Club; Romophos.

JOLOVITE, RONALD BARRY, *Canton*—Comm.; Sigma Alpha Mu; MAKIO; Stud. Union; SUNDIAL.

JONES, ROGERT LORANE, *Shelby*—Arts; Delta Upsilon; Strollers.

Karrer
Kaskey
Katano
Kent
Kinney
Kirby
Klatt
Klose

Knapp
Kobel
Koogle
Kosarek
Kuechler
Kvocka
Kyle
Lack

LaRoe
Leech
Leeper
Leiber
LeMott
Leopold
Levy
Long, G.

Long, L.
Lowry
Maddox
Magee
Malpiedi
Mancy
Mandel
Mandeville

KARRER, CARL W., *Dublin*—Engr.; Phi Kappa Tau.
KASKEY, KEITH HOWARD, *Bryan*—Arts; Scarlet Mask; Strollers.
KATANO, SADIE S. TAMARA, *Cleveland*—Educ.
KENT, KAREN E., *Defiance*—Educ.; Alpha Gamma Delta; Delta Omicron; Symphonic Choir; Univ. Theatre; VIC; Women's Glee Club.
KINNEY, BEVERLY ANN, *Bowling Green*—Nurs.; Chi Omega; SNAC; Stud. Faculty Gov. Assoc..
KIRBY, VESTA A., *Westlake* — Educ.; Alpha Xi Delta; MAKIO; Mexicohio; Panhel.-IFC Big Ten Conf.; Strollers.
KLATT, JACQUE L., *Waterville*—Educ.; Alpha Gamma Delta; Music and Drama Senator (Dorm.); Standards Comm. (Dorm.); YWCA.
KLOSE, NANCY ANN, *Garfield Heights*—Educ.; Alpha Lambda Delta; Concert Band; Delta Omicron; Newman Hall Choir; Ohio Educ. Assoc.; Strollers.
KNAPP, FRANCIS M., *Marion*—Arts; Chi Omega.
KOBEL, JOHANNA B., *Canton*—Educ.; Secretarial Club; United Independents (Secretary); United Stud. Fellowship.
KOOGLE, CONSTANCE JOAN, *Mansfield*—Educ.; Lutheran Stud. Found.; Symphonic Choir.
KOSAREK, LEONA RUTH, *Cleveland*—Home Ec.; Alpha Delta Pi; MAKIO; Red Cross; Union Activities; YMCA.
KUECHLER, JACK HARRY, *Columbus*—Comm.-Law; Phi Gamma Delta.
KVOCKA, NADA MARIE, *Steubenville*—Home Ec.; Alpha Lambda Delta; Block "O"; Links; Strollers.
KYLE, JAMES HOWARD, *Tipp City*—Agric.; Alpha Gamma Rho; Am. Soc. Ag. Engrs. (Treasurer); Flor. Forum; FCC.
LACK, EDWARD IRA, *Kew Gardens Hills, N. Y.*—Comm.; Phi Epsilon Pi; Hillel Found.; May Week Comm.; OSPA; Stud. Senate.
LAROE, GLORIA DIANE, *Akron*—Educ.; Alpha Chi Omega; Jazz Forum.
LEECH, ROBERTA ANNE, *Columbus*—Arts; Alpha Chi Omega; Browning Dram. Soc.; Embassy Club; French Club; Kappa Phi; Links; Union Activities; Univ. Chorus.
LEEPER, ROBERT FRANK, *McConnelsville*—Agric.; Alpha Zeta; Saddle and Sirloin; Four-H Club.
LEIBER, ROBERT CLAIR, *Bluffton*—Arts; YMCA.
LEMOTT, MARILYN JEANNE, *Columbus*—Comm.; Alpha Xi Delta; WSGA.
LEOPOLD, JAN HENDRIK, *Wassenaar, Holland*—Arts; Delta Upsilon.
LEVY, CHARLES MARC, *Steubenville*—Comm.; Sigma Alpha Mu.
LONG, GLENN FRANKLIN, *East Hempstead, N. Y.*—Comm.; Sigma Phi Epsilon.
LONG, LOIS ANN, *Cygnet*—Arts; Pleiades; YWCA.
LOWRY, SUE YVONNE, *Lima*—Nurs.; Kappa Alpha Theta; Alpha Lambda Delta.
MADDOX, NANCY EILEEN, *Battle Creek, Mich.*—Educ.; Alpha Chi Omega.
MAGEE, SAMUEL BYARD, *Toledo*—Educ.; Tau Kappa Epsilon; YMCA Cab.; YMCA (Chairman Soc.-Rec. Comm.).
MALPIEDI, CAROL MARIE, *Bellaire*—Educ.; Alpha Delta Pi; YWCA.
MANCY, TERRI, *Toledo* — Arts-Educ.; Alpha Xi Delta; MAKIO (Sophomore Editor); Mirrors; Sigma Epsilon Phi (Secretary); WSGA.
MANDEL, FRANK, *Brooklyn, N. Y.*—Arts; Sigma Alpha Mu (Steward); Hillel Found.
MANDEVILLE, MARY JANE, *Pittsburgh, Pa.*—Educ.; Alpha Delta Pi; Greek Week; SOTA; Strollers; VIC.

Sophomores

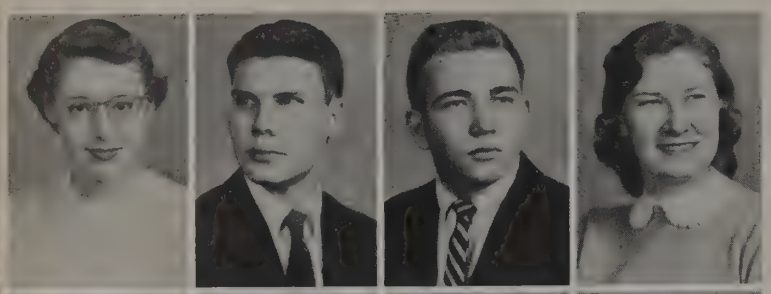

Matter
Meara
Meier
Meyer

Michael
Milsom
Montgomery
Moore

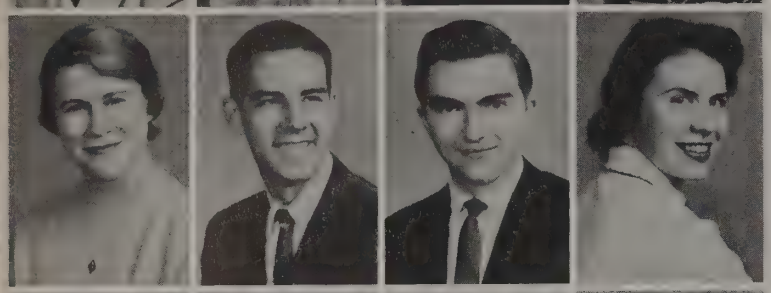

Morley
Mosier
Mottet
Mueller, B. A.

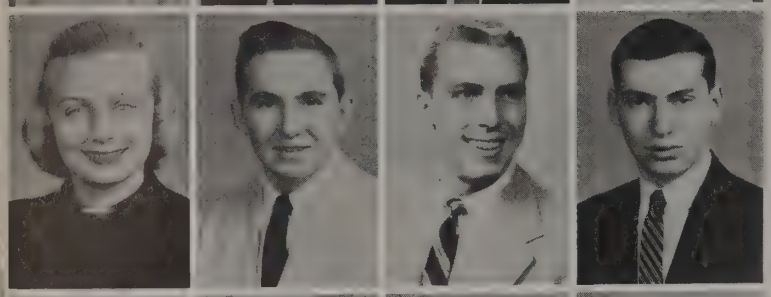

Mueller, B. J.
Murray
Musser
Myers

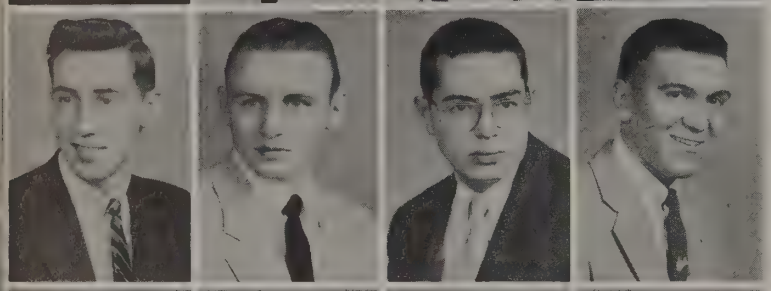

McArthur
McCall
McCord
Naiman

Nelson
Nesbitt
Neubig
Nichols, J.

Nichols, M.
Nicholson
Niemi
Novak

MATTER, KAYE EILEEN, *Bluffton*—Nurs.; Activities Band; Stud.-Faculty Govt. Assoc.; Tau Beta Sigma; United Stud. Fellowship.

MEARA, JOSEPH FISHER, *Columbus*—Arts; Chi Phi; FCC;

FRATERNITY LIFE; Greek Week; Homecoming; May Week; Men's Comm. (Secretary); Phi Eta Sigma; Romophos; Stud. Senate; Univ. Promotions; WITH THE GREEKS.

MEIER, JACK CHARLES, *Toledo*—Arts; Strollers.

MEYER, MARY ANN, *Cincinnati*—Educ.; Block "O"; Women's Golf Club.

MICHAEL, JAMES H., *Washington, C. H.*—Educ.; Pi Kappa Sigma; Block "O"; Men's Glee Club; Univ. Singers; Westminster Found.

MILSOM, MARILYN ADELE, *Lancaster*—Nurs.; Alpha Phi; Greek Week; Homecoming Court; SNAC; YWCA.

MONTGOMERY, SHIRLEY ANNE, *Parma*—Comm.; Kappa Delta.

MOORE, CATHERINE, *Wooster*—Home Ec.; Alpha Delta Pi; Four-H Club; Home Ec. Club; Home Ec. Stud. Faculty Coun. (Secretary).

MORLEY, JO ANNE, *Marysville*—Educ.; Alpha Delta Pi; Alpha Lambda Delta; Univ. Dance Group; VIC.

MOSIER, ROBERT DALE, *Columbus*—Engr.; Delta Upsilon Basketball; Block "O".

MOTTET, DWIGHT LEE, *Columbus*—Arts, Theta Kappa Phi.

MUELLER, BARBARA ANN, *Rocky River*—Fine Arts; Browning Dram. Soc. (Business Manager); Canterbury Stud. Fellowship; MAKIO (Sales Promotion Manager); May Week; Swan Club; Univ. Chorus; WRA.

MUELLER, BARBARA JANE, *Columbus*—Arts; Phi Mu.

MURRAY, DALLAS ERVIN, *Whiterocks, Utah*—Agric.; Alpha Kappa Lambda.

MUSSER, EVERETT WILSON, *Cincinnati*—Phi Delta Theta (Vice President); AIA; Greek Week Com.; MAKIO (Advertising Manager); May Week Com.; OSPE; Romphos (Treasurer): Union Activities.

MYERS, PHILLIP F., *Cleveland Heights*—Engr.; Sigma Alpha Mu; Am. Inst. Ind. Engrs.; Command Squad; Block "O" (Membership Committee).

McARTHUR, ROBERT M., *Cincinnati*—Comm.; Univ. Chorus.

McCALL, JAMES LODGE, *Cincinnati*—Engr.; Delta Upsilon.

McCORD, THOMAS KEIL, *Polk*—Comm.; Phi Kappa (Treasurer); Football (Manager); Phi Eta Sigma.

NAIMAN, EDWARD JAMES, *Cleveland*—Engr.; Phi Kappa.

NELSON, ELDON CARL, *Dunkirk*—Agric.; Alpha Zeta; Saddle and Sirloin; TAES.

NESBITT, NANCY ANN, *Cleveland Heights*— Nurs.; Alpha Chi Omega; Union Activities; YWCA.

NEUBIG, CAROLE, *Columbus*—Educ.; Alpha Chi Omega; Univ. Chorus.

NICHOLS, JAMES HEINLEY, *Galion*—Agric.; Alpha Gamma Rho; Flying Farmers (Secretary); Saddle and Sirloin.

NICHOLS, MARY LOU, *Pataskala*—Educ.; Alpha Delta Pi; Educ. Stud. Coun.; Strollers; Univ. Chorus; Westminster Found.; Women's Glee Club.

NICHOLSON, MYRNA JEAN, *Columbus*—Home Ec.; Alpha Chi Omega.

NIEMI, MARY LOUISE, *Washington, D. C.*—Educ.; Alpha Lambda Delta; SUNDIAL.

NOVAK, FRANK ANTHONY, *Chagrin Falls*—Arts; Alpha Kappa Lambda (Secretary); SEAWOLF (Art Editor).

OAKLEY, KAY LOUISE, *Columbus*—Educ.; Alpha Delta Pi; Assoc. for Child. Educ.; Greek Week; Strollers.

PATRICK, CLARA JANE, *Hamilton*—Educ.; Educ. Stud. Coun.; MAKIO (Sophomore Editor); Sophomore Class Cab.; United Independents.

PAYNE, CYNTHIA, *Merchantville, N. J.*—Educ.; Block "O"; Outing Club.

PEPPLE, WAYNE LOYD, *Findlay*—Agric.; Alpha Gamma Rho; Ag.-Econ. Club; Ag. Scholarship Club; TAES.

PETERS, CATHERINE LUCILLE, *Cleveland Heights*— Educ.; Alpha Chi Omega; Univ. Symphony; VIC.

PFLAUMER, DALE ROSS, *New Carlisle*—Engr.; Phi Kappa Tau; Football (Manager); Air Command Squad.

PLAPP, MARILYN JEAN, *Worthington*—Nurs.; Chi Omega; Alpha Lambda Delta; Mirrors; Strollers.

POOLE, ANITA LOWDEN, *Cincinnati*—Agric.; Chi Omega; Swan Club (Secretary); WSGA.

PORTERFIELD, WILLIAM BRYAN, *Bladensburg*—Comm.; YMCA.

POSNER, PATRICIA, *New York, N. Y.*—Comm.; Alpha Epsilon Phi; Boot and Saddle Club; Hillel Found.; Strollers.

PRESLEY, LAWRENCE KENNETH, *Cleveland*—Comm.; Alpha Phi Alpha; Sphinxsman Club (Secretary); NAACP.

PRITCHARD, WILLIAM L., *Hilliards*—Arts; Phi Kappa Tau.

PROESCHEL, DONALD LUTHER, *Hamilton*—Comm.; Alpha Kappa Lambda; Alpha Kappa Psi.

PUTNAM, LOU-ANN, *Ada*—Home Ec.; Kappa Delta; All-Ag. Coun. (Secretary); Alpha Lambda Delta; Ag. Scholarship Club; Home Ec. Club; Four-H Club; Block "O".

RAMME, OLA C., *Columbus*—Educ.; Kappa Kappa Gamma; Alpha Lambda Delta; Gamma Alpha Chi; Greek Week, Inter-Faith (Co-Chairman); Mirrors (Secretary); Ohio Union Open House (Publicity Chairman); Panhel. Conf. (Housing Co-Chairman); VIC; WSGA (Assistant Secretary).

RAY, JAMES ALTON, *Hicksville*—Vet. Med.; Delta Theta Sigma; Omega Tau Sigma; Am. Vet. Med. Assoc.; FFC; Phi Eta Sigma; Univ Grange; Wesley Found.

Oakley
Patrick
Payne
Pepple

Peters
Pflaumer
Plapp
Poole

Porterfield
Posner
Presley
Pritchard

Proeschel
Putnam
Ramme
Ray

Regner
Renko
Rhoads
Ricketts

Riley
Roberson
Roberts
Robertson

Ross, N. A.
Ross, N. J.
Rostorfer
Russ

REGNER, WILLIAM JACOB, *Ashtabula*—Law; Sigma Phi Epsilon; Block "O"; Scarlet Mask; Strollers.

RENKO, DOLORES MARIE, *Cleveland*—Arts; Activities Band; Alpha Lambda Delta; Newman Club; Tau Beta Sigma; WSGA.

RHOADS, KATHLEEN STANLEY, *Columbus*—Home Ec.; Alpha Phi; Greek Week (Heart Fund Drive); Homecoming (Badge Sales); Home Ec. Club; Makio; Mirrors (President); Pledge Panhel.; Pumpkin Promenade; Religion in Life Week; Strollers; YWCA.

RICKETS, GARY EUGENE, *Willard*—Agric.; Alpha Zeta (President, Pledge Class); Ag. Club (President); Albright-Otterbein Stud. Fellowship; Four-H Club; TAES; Univ. Grange.

RILEY, RONALD GENE, *Long Beach, Calif.*—Educ.; Kappa Sigma; MPEA; Sailing Club.

ROBERSON, THAIS, *Mobile, Ala.*—Arts; Kappa Delta (Pledge President).

ROBERTS, SHIRLEY ANN, *Wellsville*—Nurs.; Kappa Phi; Sophomore Class Cab.; Stud. Faculty Govt. of School of Nursing; Stud. Senate; United Independents; Wesley Found.

ROBERTSON, John, *Columbus*—Engr.; Phi Kappa Tau.

ROSS, NANCY ANN, *Cambridge*—Comm.; Four-H Club; Kappa Phi.

ROSS, NANCY JOANNE, *Felicity*—Home Ec.; Kappa Delta; Ag. Scholarship Club; Block "O"; Four-H Club; Intramural Bowling.

ROSTORFER, VERA, *DeGraff*—Home Ec.; Albright-Otterbein Stud. Fellowship; Four-H Club; Home Ec. Club; VIC.

RUSS, THOMAS WILLIAM, *Cleveland*—Comm.; Newman Club.

Sophomores

Sabath
Sadler
Sanders
Sanderson
Schaller
Schechter
Schertzer
Scheuerman

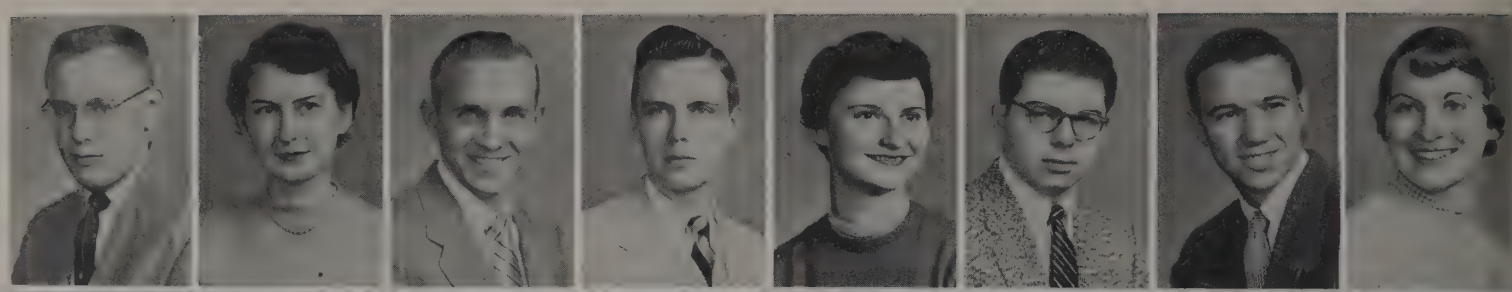

Schmacker
Schubert
Schwartz
Seikel
Shatz
Shewell
Shively
Shoaf

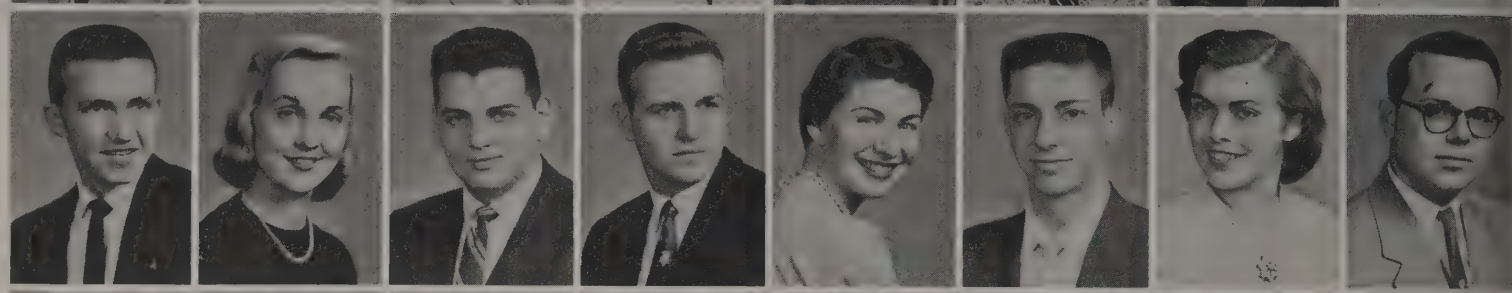

Sisk
Slepian
Smith, G.
Smith, J.
Smith, N.
Smith, S.
Snyder, J.
Snyder, M.

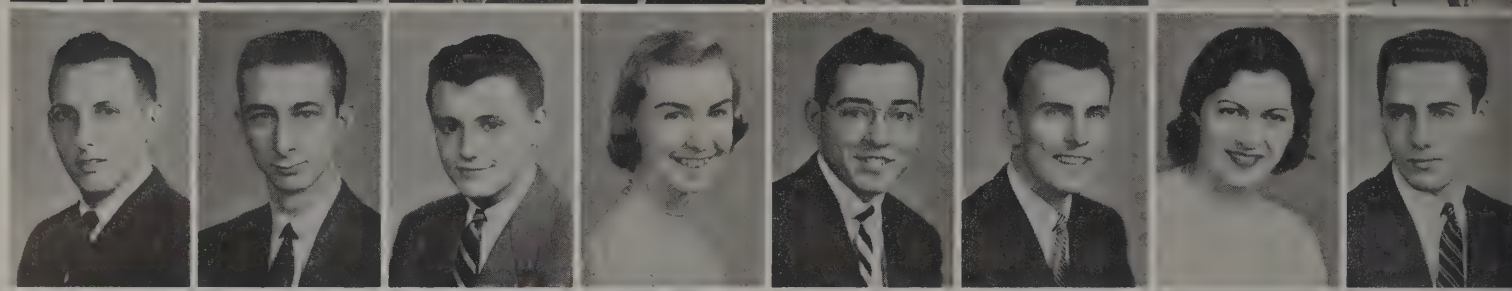

Soliday
Southgate
Speed
Sperry
Strausbaugh
Sturms
Summit
Sweeny

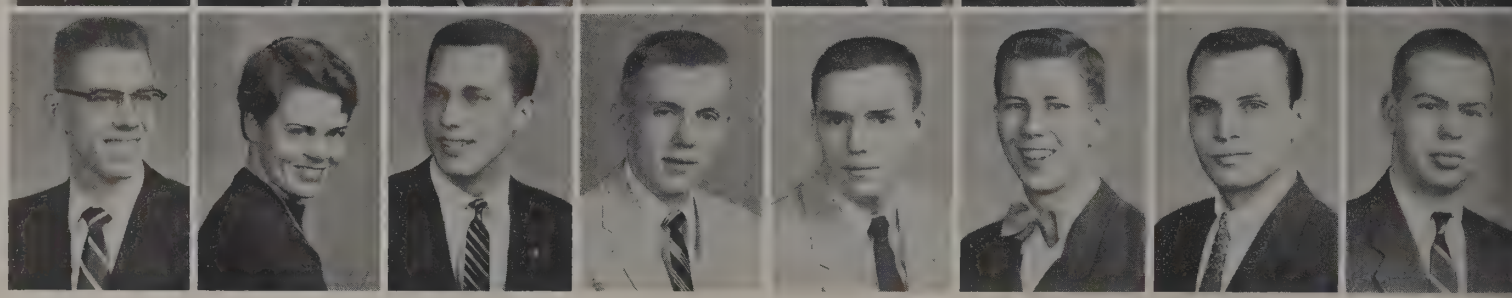

SABATH, THOMAS J., *Euclid*—Agric.; Phi Kappa.

SADLER, A. JOAN, *Youngstown*—Nurs.; Gamma Club; Block "O"; MAKIO; SNAC; Univ. Chorus.

SANDERS, ROGER LEE, *Ansonia*—Comm.; Command Squad.; Intramural Basketball; YMCA.

SANDERSON, DENNIS CARL, *Cuyahoga Falls*—Engr.; Delta Sigma Phi; Basketball; Block "O" (Chairman).

SCHALLER, BARBARA JEAN, *Maumee*—Educ.; Zeta Tau Alpha; Block "O"; YWCA.

SCHECHTER, MAURICE RUBIN, *Springfield*—Comm.; Sigma Alpha Mu; Swimming Mgr.; BPP; Hillel Found.; Intramurals.

SCHERTZER, DONAL EUGENE, *Marion*—Educ.; Alpha Kappa Lambda.

SCHEUERMAN, JO ANNE, *Lima*—Comm.; Alpha Chi Omega; Alpha Lambda Delta; Univ. Chorus.

SCHMACKER, BRUCE E., *Middletown*—Engr.; Delta Upsilon; Block "O"; MAKIO.

SCHUBERT, MARILYN, *Dayton*—Comm.; Delta Gamma; Panhel.; Phi Chi Theta; WSGA.

SCHWARTZ, NORMAN L., *Dayton*—Comm.; Sigma Alpha Mu; Comm. Coll. Coun.; FCC (Vice President); Greek Week; Phi Eta Sigma; Romophos; Stud. Senate.

SEIKEL, LEWIS ANDREW, JR., *Akron*—Comm.; Phi Kappa (Assistant Treasurer); Alpha Kappa Psi; Freshman Class Coun.; Newman Club.

SHATZ, MRS. ETTAGAIL BENYAS, *Detroit, Mich.*—Comm.; Delta Phi Upsilon; Hillel Found.; SUNDIAL.

SHEWELL, DON ROBERT, *Elyria*—Educ.; Industrial Arts Club.

SHIVELY, MARY ANN E., *Cleveland*—Educ.; Alpha Delta Pi; Baker Hall Coun.; Boot and Saddle (Vice President); Outing Club (Secretary-Treasurer).

SHOAF, JAMES EARL, *Delaware*—Arts; Student Leader.

SISK, JERRY FRANKLIN, *Columbus*—Comm.; Phi Sigma Kappa.

SLEPIAN, HARVEY ALAN, *Portsmouth*—Arts; Sigma Alpha Mu; Football Movies at Union; Greek Week (Heart Fund Drive); Homecoming Comm.; MAKIO.

SMITH, GEORGE CURTIS, *Columbus*—Arts; Alpha Tau Omega (Pledge President); FAO (Sophomore Secretary); FFC (President); Greek Week Stag Night; May Week; Young Republican Club (President); Outstanding Pledge Award, 1954; Phi Eta Sigma.

SMITH, JANET ELAINE, *Columbus*—Educ.; Delta Zeta.

SMITH, NORMAN THOMAS, *Akron*—Agric.; Alpha Gamma Rho; Ag. Scholarship Club (Vice President); Am. Soc. Ag. Engrs.; Four-H Club; National Defense Trans. Assoc. (Vice President); OSPA.

SMITH, SHERMAN SHERIDAN, *Xenia*—Comm.; Delta Chi.

SNYDER, JANET EILEEN, *Akron*—Arts; Alpha Gamma Delta; Swan Club; YWCA.

SNYDER, MARVIN LEE, *Findlay*—Comm.; Sigma Alpha Mu; Hillel Found.

SOLIDAY, JOHN MICHAEL, *Thurston*—Agric.; Alpha Gamma Rho; Four-H Club.

SOUTHGATE, MARTHA KENNEDY, *Cincinnati*—Home Ec.; Alpha Lambda Delta; Home Ec. Club; Univ. Chorus; VIC; WSGA.

SPEED, GUY DWIGHT, *Cleveland Heights*—Arts; Sigma Nu.

SPERRY, KEITH ALLEN, *Chesterland*—Agric.; Alpha Kappa Lambda.

STRAUSBAUGH, ROLLAND LEE, *Columbus*—Comm.; Sigma Phi Epsilon; Freshman LaCrosse; NROTC Drill Platoon.

STURMS, HERSCHEL TALBOTT, JR., *Huntington, W. Va.*—Engr.; NROTC Drill Platoon; Phi Eta Sigma.

SUMMIT, STUART ALVIN, *Canton*—Comm.; Sigma Alpha Mu; FAO; FFC; Homecoming, May Week; Pledge Princess Prom; Phi Eta Sigma; Romophos (Secretary); Sophomore Senator; Young Men's Republican Club (Secretary).

SWEENY, WILLIAM THEODORE, *Waterville* — Agric.; Sigma Nu.

Tanaka
Terrill
Tiep
Tietz
Tilton
Tolson
Tressler
Trost

Uhl
Uncapher
Van Arsdalen
Viksne
Waldman
Walters
Walton
Watson

Waters
Warren
Weida
Weissman
Wells
Welsh
White, J.
White, R.

Wilcox
Williamson
Winters
Wood
Workman
Worshil
Wyman
Yensen

Youse
Zehner
Zellers
Ziegler

TANAKA, AIKO, *Cleveland*—Educ.
TERRILL, HOWARD F., *Ridgeway*—Vet. Med.; Alpha Zeta; Am. Vet. Med. Assoc.; Four-H Club; Univ. Grange.
TIEP, RUTH LILLIAN, *Toledo*—Educ.; Hillel Found.; MAKIO.
TIETZ, RONALD EUGENE, *Akron*—Arts; Alpha Kappa Lambda; NROTC Drill Platoon; Seawolf (News Editor); Scioto Club (President).
TILTON, JERRY EDWIN, Columbus—Comm.; Theta Chi; Command Squad. (National Treasurer); Strollers.
TOLSON, SUZANNE ELIZABETH, *Warren*—Arts; Alpha Xi Delta; Block "O" Comm.; FCC; Baker Hall Art Sen.; Pledge Panhel.; YWCA.
TRESSLER, THEODORE THOMAS, *Bryan*—Agric.; Alpha Zeta; Four-H Club; Univ. Grange.
TROST, NICK K., *Tipp City*—Engr.; Delta Upsilon.
UHL, DAVID ALLAN, *Lima*—Agric.; Sigma Pi.
UNCAPHER, STANLEY STUART, *Ashland*—Agric.; Alpha Gamma Rho; Poultry Sci. Club.
VAN ARSDALEN, SHIRLEY ANNE, *Baltimore*—Nurs.; Albright-Otterbein; SNAC.
VIKSNE, INA, *Columbus*—Comm.; Spanish Club; Table Tennis Club.
WALDMAN, RICHARD CHARLES, *Mansfield*—Agric.; Alpha Zeta; Four-H Club; Saddle and Sirloin.
WALTERS, RICHARD M., *Mansfield*—Sigma Phi Epsilon.
WALTON, MARIANN, *Columbus*—Educ.; Delta Zeta; Links.
WATSON, DONNA JEAN, *Coshocton*—Educ.; Alpha Chi Omega; Boot and Saddle; Browning Dram. Soc.; Educ. Stud. Coun.
WATERS, ALICE LARENE, *Columbus*—Educ.; Albright-Otterbein; Assoc. for Child. Educ.; Block "O"; Mirrors; Strollers; YWCA.
WARREN, JOAN MURIEL, *Cincinnati*—Dent. Hyg. Educ.; Alpha Delta Pi; Univ. Chorus.
WEIDA, PHIL GLEN, *Logansport, Ind.*—Agric.
WEISSMAN, DEBORAH DAVIS, *Cleveland Heights*—Educ.; Alpha Epsilon Phi; MAKIO (Sophomore Editor); May Week Comm.; Union Activities; Univ. Dance Group.
WELLS, LIONEL OHIO, *Shiloh*—Agric.
WELSH, JEANETTE M., *Elyria*—Fine Arts; Block "O"; WSGA.
WHITE, JILL MARILYN, *Cleveland*—Educ.; Alpha Delta Pi; Baker Hall Coun.; Block "O"; MAKIO; WSGA.
WHITE, ROBERT E., *Bonner Springs, Kansas*—Comm.; Delta Upsilon; FAO; Romophos; Stud. Senate.
WILCOX, ROBERT ALLEN, *Cuyahoga Falls*—Educ.; Amicists; Basketball (Manager); Forensic Soc.; LaCrosse (Manager); Marching Band; Scarlet Key; Varsity "O"; YMCA.
WILLIAMSON, NANCY JEAN, *Newtown*—Educ.; Zeta Tau Alpha; Univ. Chorus.
WINTERS, LIBBY, *Columbus*—Agric.; Phi Mu; Browning Dram. Soc.; College Group, First Comm. Church; Home Ec. Club; OSPA; Stud. Senate; YWCA; WSGA.
WOOD, BONNIE FAYE, *Middletown*—Comm.; Block "O"; Inter-dorm Scholarship Comm.; Standards Commission; Univ. Chorus; WRA.
WORKMAN, SANDRA SUE, *Martins Ferry*—Educ.; Kappa Delta; Block "O"; Co-ed Week; Jazz Concert Union Activities.
WORSHIL, DAVID NORMAN, *Canton*—Comm.; Sigma Alpha Mu; Hillel Found.; Varsity Swimming (Manager).
WYMAN, MARLENE, *Lyndhurst*—Arts; Hillel Found.
YENSEN, SUSAN RICE, *Worthington*—Nurs.; Kappa Delta (Pledge President); Univ. Chorus.
YOUSE, NANCY LOU, *Bryan*—Nurs.; Kappa Phi; Wesley Found.; WRA.
ZEHNER, SAUNDRA, *Ashland*—Arts; Alpha Phi; WSGA.
ZELLERS, MYRNA ANN, *Hartville*—Arts; Delta Zeta; FCC; United Stud. Fellowship.
ZIEGLER, BETTY LOU, *Kenton*—Music Educ.; Alpha Chi Omega; FCC; Strollers; U. Chamber Orch.; U. Chorus; U. Symphony Orch.; YWCA.

TOP ROW: Reynolds, Towns, Murray, Sandy, Covelli, Bloom, Smith, Freeman, Doss, Kavage, Grim, Mierau, Turner, Moffett, Linn, Snodgrass, Branfield, Ruppert. ROW SIX: Kulis, Regules, Dager, Treece, Benz, Yoder, Von Lehmelen, Phillips, Zelkowitz, Davidson, Hirsch, Stines. ROW FIVE: Ohnsman, Lauro, Castle, Rande, Vail, Cohen, Wieland, White, Kessler, Samuelson, Welling, Miller. ROW FOUR: Tish, Wright, Secall, McClain, Ehrlich, Gotter, Leeper, Corise, Nacci, DeWeese, Gallagher. ROW THREE: Wallace, Pfeiffer, Stilwell, Bowen, Laube, Ramsdell, Stebick, Kenny, Bell, Lincoln, Woods, Weitzel. ROW TWO: Williams, Fletcher, Lambert, Forman, Cook, Lyman, Dalmain, Green, Hohman, Franklin, Morrison. ROW ONE: Haas, Milliken, Vanek, Bailey, Dameron, Schwartz, Temple, Swartzbaugh, advisor.

Freshmen plan strategy . . .

Freshman Class Council

"Base color, cards down! Call Number one, two, three, four, five; cards down." These are typical commands given to the Ohio State Block "O" flash card section, which is partly sponsored by the Freshman Class Council. In sponsoring numerous activities throughout the year, the Freshman Class Council is the representative governing body for freshmen.

Its program this year was started off with the annual Orientation Week Kick-Off Dance for new students, which was held in the Ohio Union ballroom. Annually presented by this Council is a talent show at one of the Ohio Union Dances. Also, during May Week FCC sponsors the Freshman-Sophomore Day and a booth in the May Week Carnival.

ABERNATHY, JEAN, *Columbus*—Educ.; Delta Gamma.

ABBOTT, LINDA M., *Rockford*—Arts; Strollers; WSGA.

ALEXANDER, FREDERICK DELANO, *Columbus*—Comm.; Sigma Pi; Block "O"; Stud. Senate.

ANDERSON, COLINNE, *Bowling Green* — Educ.; Dleta Gamma; Univ. Chorus.

APPEL, MARK ALAN, *Dayton*—Comm.; Hillel Found.; Sigma Alpha Mu; Union Activities.

ARBOGAST, WANDA ANN, *Mount Sterling*—Comm.; Zeta Tau Alpha; Block "O"; WSGA.

ATKINSON, JETTA ANN, *Newark*—Educ.; Strollers; YWCA.

AUER, CAROLE SUE, *Lexington*—Educ.; Gamma Phi Beta.

BACH, WILLIAM S., *Lorain*—Comm.; Football (Manager); Sigma Phi Epsilon.

BALDERSON, JUDY, *Columbus*—Educ.; Alpha Delta Pi; Block "O"; Ohio Union Act. Org.

BALMER, JOHN CHARLES, *Xenia*—Arts; MAKIO; Univ. Chorus.

BARB, RAYMOND PAUL, *Waverly*—Engr.; Theta Xi.

BARNHART, BARBARA EVANS, *Chillicothe*—Arts; Kappa Kappa Gamma; Block "O"; Union Activities; Univ. Chorus.

BARTHOLOMEW, JOHN LYMAN, *Columbus*—Educ.; Phi Kappa Tau; Men's Glee Club; SUNDIAL.

BARTON, CAROLYN G., *Mt. Vernon*—Nurs.

BATES, THOMAS MILTON, *Ashtabula*—Engr.; Sigma Phi Epsilon; NROTC Drill Platoon.

BAUMANN, CAROL HARRIET, *Pittsburgh, Pa.*—Home Ec.; Alpha Chi Omega; Univ. Chorus.

BEAM, MARY ELLEN, *Moundsville, W. Va.*—Nurs.; Kappa Alpha Theta; Strollers; YWCA.

BEAM, ROGER EUGENE, *Xenia*—Agric.; Alpha Zeta; Four-H Club.

BECHTEL, RICHARD JOSEPH, *Fredericktown*—Arts; Phi Kappa Tau; MAKIO.

BECKHAM, ERNEST CALVIN, *Martins Ferry*—Engr.

BELL, PATRICIA LOUISE, *Dayton*—Arts; Activities Band; FCC.

BENDER, MARY FRANCES, *Cleveland*—Educ.; Gamma Club; Pledge Panhel; Strollers.

BERCHTOLD, DOUGLAS KENTON, *Troy*—Agric.; YMCA.

BERMAN, ROSLYN EVA, *Cleveland*—Educ.; Hillel Found.; Oxley Hall Serv. Comm.; Oxley Hall Standards Comm.; SUNDIAL.

BETCHKAL, JOHN JOSEPH, *Cleveland Heights*—Arts; Delta Upsilon; Basketball (Manager).

BIRD, SUSAN, *Millersburg*—Home Ec.; Zeta Tau Alpha.

BOGART, JOAN ANN, *Cleveland*—Educ.; Hillel Found.; Mack Hall Serv. Comm.; SUNDIAL.

BOKANYI, MARY ELIZABETH, *Cuyahoga Falls*—Comm.; Alpha Delta Pi.

BORCHERS, MARY ABIGAIL, *Vandalia*—Arts.

BOTKIN, LEE *Columbus*—Educ.; Phi Kappa Tau.

BOUTON, JANET JOSEPHINE, *Mt. Vernon*—Arts-Educ.; Delta Zeta; Univ. Symphony Orchestra; YWCA.

Abernathy
Abbott
Alexander, F.
Anderson
Appel
Arbogast
Atkinson
Auer

Bach
Balderson
Balmer
Barb
Barnhart
Bartholomew
Barton
Bates

Baumann
Beam, M.
Beam, R.
Bechtel
Beckham
Bell
Bender
Berchtold

Berman
Betchkal
Bird
Bogart
Bokanyi
Borchers
Botkin
Bouton

Freshmen

BOVEE, KENNETH CARL, *Plymouth, Ind.*—Agric.; Alpha Zeta; Wesley Found.

BOWDEN, BILL L., *Middle Point*—Arts; Delta Tau Delta; Block "O"; Lutheran Stud. Found.; MAKIO; Strollers; Stud. Senate; YMCA.

BOWEN, CHARLES LEE, *Columbus*—Agric.; Alpha Zeta; Boot and Saddle; YMCA.

BOWEN, JO ANN, *Sidney*—Educ.; Block "O"; FCC; Strollers; Stud. Senate; Union Activities; Univ. Chorus.

BOWERS, KATHRYN LUCILE, *Houston, Tex.*—Educ.; Alpha Zeta Pi; Links; SOTA; WSGA.

BOWMAN, NANCY LYNNE, *Columbus*—Home-Ec.; Alpha Phi; Strollers; WSGA.

BOWSER, SYLVIA LYNN, *Columbus*—Arts; Block "O"; Browning Dram. Soc.; Fellowship of Reconciliation; Kappa Phi; Makio; Spanish Club; Univ. Symphony; Wesley Found.; WSGA; YWCA.

BOYER, FREDERICK EUGENE, *Anna*—Vet. Med.; Alpha Zeta; Am. Vet. Med. Assoc.

BRAMSON, JUNE HARRIET, *Cleveland Heights*—Educ.; Hillel Found.; MAKIO; Union Activities; Univ. Choir.

BRAVERMAN, MICHAEL, *Belle Harbor, N Y.*—Comm.; Phi Epsilon Pi; Hillel Found.; International Week; MAKIO; OSPA.

BROOKER, DENNIS H., *Shaker Heights*—Comm.; Sigma Alpha Mu; Fencing Manager; Hillel Found.

BROOKS, SHARON ELAINE, *Bay Village*—Nurs.; Alpha Delta Pi.

BROWN, LINDA LOU, *Washington, C. H.*—Nurs.; Alpha Chi Omega; YWCA.

BROWN, THOMAS KEITH, *Elyria*—Engr.; Phi Kappa Tau; Dad's Day.

BRZOZOWSKI, ROBERT MICHAEL, *Cleveland*—Agric.

BULLER, SCOTT, *Columbus*—Educ.; Delta Upsilon.

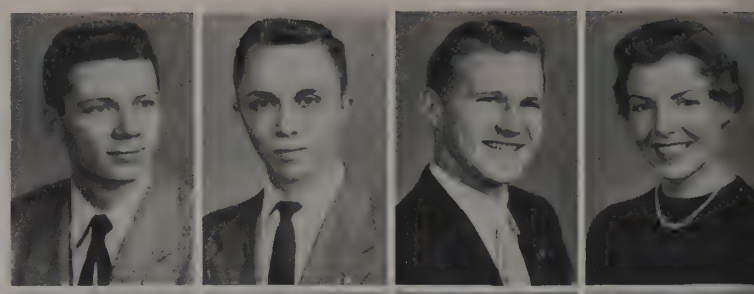

Bovee
Bowden
Bowen, C.
Bowen, J.

Bowers
Bowman
Bowser
Boyer

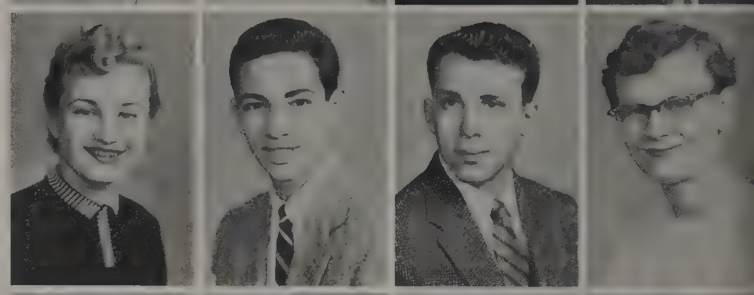

Bramson
Braverman
Brooker
Brooks

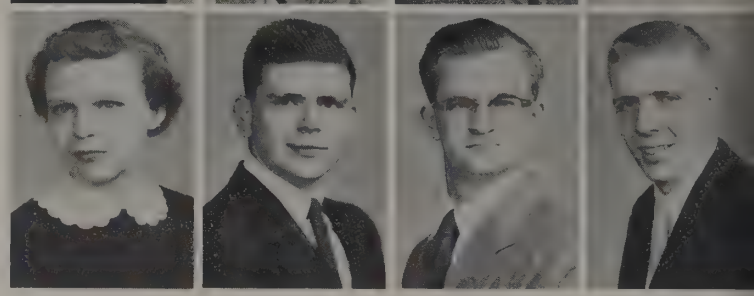

Brown, L.
Brown, T.
Brzozowski
Buller

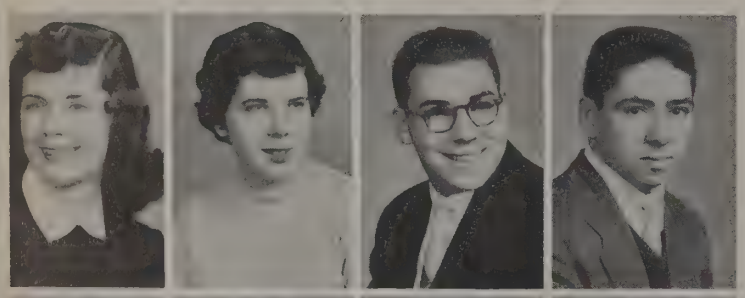

Burnett
Campbell
Candela
Carpenter

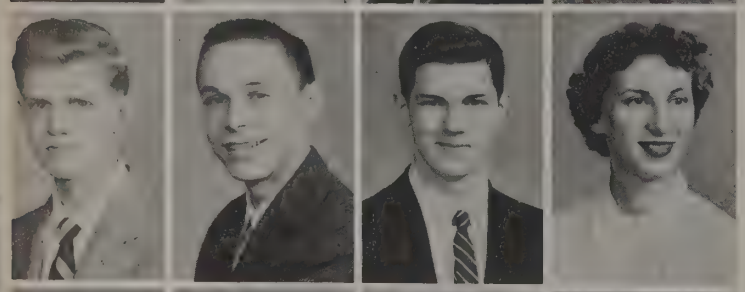

Carter
Carville
Catanzaro
Cavas

Chaffin
Charlton
Cheffy
Christensen

BURNETT, BETTY J., *Morrow*—Educ.; Block "O"; Hockey Club.

CAMPBELL, SUSAN W., *Cadiz*—Educ.; Westminster Found.

CANDELA, FRANK I., *Cleveland*—Arts, Strollers.

CARPENTER, VINCENT LESLIE, JR., *Bridgeport*—Engr.; YMCA.

CARTER, GEORGE CONWAY, *Akron*—Engr.; Delta Chi; NROTC Drill Platoon.

CARVILLE, PAUL THEODORE, *Lima*—Engr.; Theta Xi.

CATANZARO, JIM LEE, *Bedford*—Comm.; Kappa Sigma; FAO.

CAVAS, IRENE, *Toledo*—Educ.; Block "O"; Sigma Epsilon Phi.

CHAFFIN, SHIRLYN KAY, *Columbus*—Arts; Delta Zeta; Amicists; Kappa Phi; Links; Silhouettes; Wesley Found.; WSGA.

CHARLTON, CLAIRE MARILYN, *Cleveland*—Educ.; YWCA.

CHEFFY, PHOEBE, *Barnesville*—Educ.

CHRISTENSEN, ALICIA ANN, *Columbus*—Educ.; Chi Omega; Block "O"; Strollers; WSGA.

Christman
Clark, C.
Clark, D.
Close

Cochran
Cohagen
Constable
Cook

Coryn
Cramer
Critten
Crouch

Dandalides
Davis
Dehnhardt
Denton, B.

Denton, S.
DeSarro
Dewey
Disher, C.

Disher, L.
Dorr
Doss
Dum

Dunivant
Dworkin
Early
Edwards

CHRISTMAN, ARLENE LOUISE, *Mansfield*—Arts; Alpha Xi Delta; Block "O".

CLARK, CAROLYN CHASE, *Lancaster*—Educ.; Alpha Xi Delta.

CLARK, DOUGLAS OWEN, *Toledo*—Arts; Delta Upsilon.

CLOSE, CAROLYN JEANNETTE, *Columbus*—Educ.; Alpha Chi Omega; UA; WSGA.

COCHRAN, JOANNE ELIZABETH, *Columbus*—Educ.; Alpha Chi Omega.

COHAGEN, NORMAN LEE, *Cleveland*—Agric.; Alpha Phi Omega.

CONSTABLE, JANE ELLEN, *Dayton*—Comm.; Alpha Gamma Delta; MAKIO.

COOK, CONNIE JANE, *Lakewood*—Delta Zeta; FCC; SUNDIAL.

CORYN, ANN, *Columbus*—Home Ec.; Alpha Phi; Strollers; Union Activities; WSGA.

CRAMER, BONNIE GALE, *Pittsburgh, Pa.*—Arts; Alpha Epsilon Phi; SUNDIAL; University Chorus.

CRITTEN, SUE JANE, *St. Marys*—Comm.; United Stud. Fellowship.

CROUCH, JOY ANN, *Columbus* — Comm.; Block "O"; MAKIO; Women's Tennis Club; WSGA.

DANDALIDES, STELLA, *Lorain*—Educ.

DAVIS, PATRICIA ANNE, *Middletown*—Educ.; Delta Gamma MAKIO.

DEHNHARDT, MARGARET ANN, *Toledo*—Nurs.; Alpha Gamma Delta; Block "O"; FCC; Strollers.

DENTON, BARBARA JEAN, *Fairborn*—Arts; Kappa Phi.

DENTON, SALLY ANN, *Columbus*—Educ.; Chi Omega; Boot and Saddle; Strollers; Union Activities.

DESARRO, JOHN ANTHONY, *Wellsville*—Arts; Delta Upsilon.

DEWEY, MARY LYNN, *Mount Sterling*—Educ.

DISHER, CATHERINE ANN, *Uhrichsville*—Arts; Delta Zeta; Makio.

DISHER, LARRY LEROY, *Waterville*—Agric.; Alpha Gamma Rho; Football; FCC; Saddle and Sirloin.

DORR, ROSELLA, *Lakewood*—Educ.; Block "O".

DOSS, CHARLES BOWMAN, *Columbus*—Comm.; Alpha Tau Omega; FCC; Stud. Senate.

DUM, CAROL SUE, *Columbus*—Arts; Delta Delta Delta; Makio; WSGA.

DUNIVANT, JOYCE LAVONNE, *Cuyahoga Falls*—Comm.

DWORKIN, ROBERTA MAE, *Columbus*—Arts; Delta Phi Epsilon; Hillel Found.; SUNDIAL (Subscription Editor); WSGA.

EARLY, MARILYN SANDRA, *Columbus*—Arts; Pledge Panhel.; SUNDIAL.

EDWARDS, BEVERLY JANE, *Toledo*—Arts-Dent. Hyg.; Delta Zeta.

Freshmen

Edwards
Eicher
Ely
Farmer
Farrell
Farry
Faulkner
Fietsam

Finberg
Fletcher
Fobean
Fox
Franklin
Fried
Fruehauf
Futhey

Galloway
Gardner
Gebhardt
Gercke
Gergis
Germann
Getz
Gibcombe

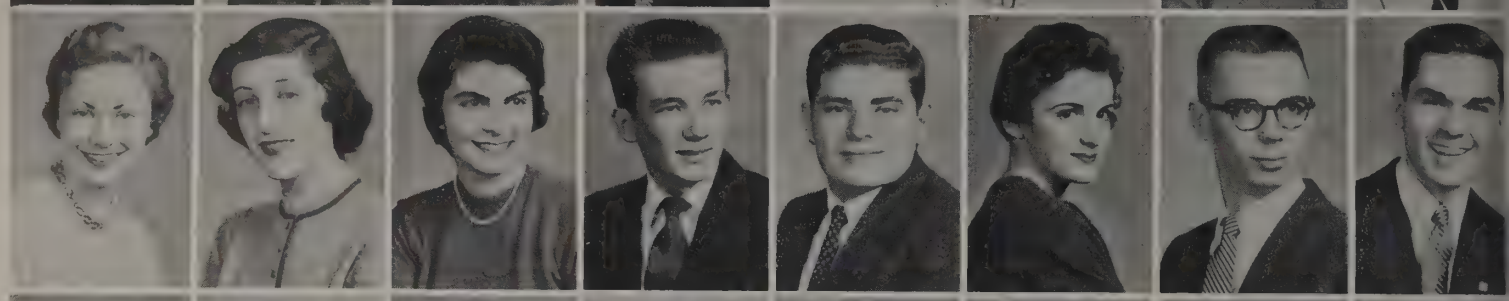

Gillmore
Glazer
Goldberg
Goldstein
Goler
Gorsuch
Graham
Green

EDWARDS, NANCY LEE, *Columbus*—Educ.; Boot and Saddle; Block "O"; Westminster Found.; WSGA; YWCA.
EICHER, BETTY JO, *Canton*—Arts; Spanish Club.
ELY, ROBERTA KATHRYN, *Wooster*—Educ.; Assoc. for Child. Educ.; Block "O"; Univ. Chorus; Women's Glee Club; YWCA.
FARMER, MARILYN JEAN, *Mansfield*—Nurs.; Chi Omega; SNAC; WSGA; YWCA.
FARRELL, ELIZABETH ELSIE, *Columbus*—Educ.; Chi Omega; Block "O"; Links; Makio; SOTA; WSGA.
FARRY, MARTHA JANE, *Mansfield*—Educ.; Alpha Chi Omega; Univ. Chorus.
FAULKNER, PHILLIP GORDON, *Olean, N. Y.*—Comm.; Phi Kappa Tau.
FIETSAM, ROBERT, *Cincinnati*—Sigma Phi Epsilon; Block "O"; FFC.
FINBERG, ROCHELLE, *Ashland*—Arts; Hillel Found.; Hillel Players (Secretary); MAKIO.
FLETCHER, BARBARA A., *Fostoria*—Arts; Beacon; MAKIO.
FOBEAN, DONALD F., *Alliance*—Comm.
FOX, KENNETH PAUL, *Bellevue*—Engr.; Sigma Phi Epsilon; Block "O"; Strollers.
FRANKLIN, PHYLLIS JEAN, *Columbus*—Arts; Alpha Delta Pi; Block "O"; Co-Ed Week; FCC; Greek Week; MAKIO; WOIO; WSGA.
FRIED, ELAINE JOYCE, *Cleveland*—Comm.; Phi Sigma Sigma; Hillel Found.; Hillel Dancers; Secretarial Club; WSGA.
FRUEHAUF, GAIL DIAN, *Scotch Plains, N. Y.*—Educ.; Alpha Delta Pi.
FUTHEY, WILLIAM ROBERT, *Shadyside*—Engr.; Sigma Nu.
GALLOWAY, WANDA LEE, *Dayton*—Educ.; Chi Omega; MAKIO; Strollers; WSGA.
GARDNER, SUZANN JANE, *Springfield*—Educ.; Sigma Delta Tau; Hillel Found.; MAKIO; SUNDIAL.
GEBHARDT, DONNA RAE, *Cincinnati*—Comm.; Alpha Gamma Delta; FCC; WSGA.
GERCKE, HERMAN GEORGE, *Wadsworth*—Engr.; Theta Chi; Fresh. Track Team.
GERGIS, LOUIS MORRIS, *Akron*—Arts; Sigma Alpha Mu; Hillel Found.
GERMANN, GWEN, *Ripley*—Jazz Forum; Freshman Coun.; Newman Club.
GETZ, DONALD JAMES, *Salem*—Arts; Sigma Nu; Strollers; Stud. Senate; SUNDIAL.
GIBCOMBE, JOHN SPEARS, *Fairborn*—Comm.; Delta Tau Delta; Strollers.
GILLMORE, JAMES MICHAEL, *Parma*—Engr.; Civitas; Activities Band; United Stud. Fellowship.
GLAZER, SANFORD ALLEN, *Lima*—Arts; Hillel; Ohio Union Activities; Sigma Alpha Mu.
GOLDBERG, NANCY ANN, *Dunbar, W. Va.*—Arts; Delta Phi Epsilon; B' nai B' rith Hillel Found.; Embassy Club (Secretary; Hillel Players; International Week (Chairman); MAKIO; Univ. Dance Group.
GOLDSTEIN, LEONARD SHELDON, *Cleveland*—Engr.; Hillel Found.; Sigma Alpha Mu.
GOLER, JUDITH MAE, *Mansfield*—Educ.; Hillel Found.; WSGA (Secretary).
GORSUCH, SUE, *Ashland*—Educ.; Alpha Delta Pi; Pledge Panhel; Stud. Senate; WSGA.
GRAHAM, MARY KAY, *Martins Ferry*—Nurs.; Chi Omega; Makio; OSPA; WSGA.
GREEN, JAMES ROBERT, *Portsmouth*—Arts; Canterbury Stud. Fellowship; Strollers.

GREENBERG, ARLENE JOYCE, *Cincinnati*—Educ.

GREENISEN, JOEL EDWIN, *Salem*—Agric.; Alpha Zeta; Ag. Scholarship Club; Am. Dairy Sci. Assoc.; FFC; Four-H Club.

GRIESELHUBER, PAUL WILLIAM, *Hamilton*—Arts; Phi Kappa Tau.

GRIM, NORMA JO, *Columbus*—Educ.

GRIMES, JUDITH ELIZABETH, *California; Pa.*—Arts; Alpha Chi Omega; Block "O"; Makio; WSGA.

GROSS, JAMES PAUL, *Lima*—Arts; Sigma Alpha Mu; Greek Week; Hillel Found.; Hillel Social Comm.; Ohio Union Activities Office.

GROVES, JANICE RUTH, *Salem*—Home Ec.; Alpha Gamma Delta; Block "O"; Home Ec. Club; Four-H Club.

GUESMAN, ROBERT ALAN, *Cuyahoga Falls*—Engr.; Theta Xi.

GUMP, DOROTHY DIANE, *Lakewood*—Arts; Kappa Delta; Univ. Chorus.

GUTEKUNST, ELIZABETH, *Painesville*—Agric.; Home Ec. Club.

GUTMAN, ELAINE ELLEN, *Shaker Heights*—Arts; Am. Red Cross; Hillel Found.

GUYTON, CAROL ORMOND, *Lima*—Arts; FCC; MAKIO; Univ. Chorus; Union Activities.

HAAGEN, WILLIAM FRANK, *Columbus*—Engr.; Delta Upsilon; Am. Inst. Elec. Engrs.; Concert Band.

HABERKORN, AUDREY A., *Cleveland*—Arts; YWCA.

HAIRSTON, LORENA JUNE, *Pedro*—Arts; Alpha Xi Delta; Baptist Disc. Stud.; Four-H Club; YWCA.

HALE, CHARLES LEE, *University Heights*—Vet. Med.; Delta Upsilon.

HANKINS, THEODORE HARRISON, *South Solon*—Agric.; Delta Tau Delta; Saddle and Sirloin.

HANSON, KAREN LOUISE, *Dayton*—Arts; Chi Omega; Lutheran Stud. Center; Stud. Senate; SUNDIAL; WSGA.

HARMAN, CAMERON GERALD, *Cleveland*—Engr.; Delta Upsilon; FFC; Univ. Theatre; Scarlet Mask; Strollers; WOIO.

HARPSTER, JOAN LEE, *Mansfield*—Comm.

HASKETT, JOHN DAVID, *Cincinnati*—Engr.; OSU Amateur Radio Club; WOIO.

HECKEL, SHARON CHRISTINE, *Roseville*—Home Ec.; Alpha Delta Pi; Four-H Club; Home Ec. Club; Univ. Chorus.

HECKENHAUER, SUSAN LOU, *Bucyrus*—Educ.; Delta Delta Delta; Makio; Pledge Panhel.; WSGA.

HEIST, SHARON L., *Cincinnati*—Arts; Block "O"; Makio; Newman Club; YWCA.

HENDERSON, GARY JACK, *Greenville*—Agric.; Alpha Zeta.

HENDERSON, KAREN B., *Lancaster*—Educ.; Boot and Saddle; Strollers; Swan Club; WSGA; WRA.

HENRY, SHIRLEY ANN, *Montgomery*—Arts; Chi Omega.

HESKETT, SUSAN JANE, *Bethesda*—Nurs.; Delta Zeta; Links.

HETZEL, ALLEN EMMETT, *Toledo*—Engr.; Theta Xi; WOIO.

HILGEFORD, GERALDINE RUTH, *Dayton*—Agric.; Alpha Chi Omega.

HILL, ELIZABETH ANN, *Cincinnati*—Nurs.; Chi Omega; Outing Club; Univ. Chorus; YWCA.

HILL, JUDITH ANN, *Irwin*—Home Ec.

Greenberg
Greenisen
Grieselhuber
Grim
Grimes
Gross
Groves
Guesman

Gump
Gutekunst
Gutman
Guyton
Haagen
Haberkorn
Hairston
Hale

Hankins
Hanson
Harman
Harpster
Haskett
Heckel
Heckenhauer
Heist

Henderson, G.
Henderson, K.
Henry
Heskett
Hetzel
Hilgeford
Hill, E.
Hill, J.

Freshmen

HIPP, LARRY LEE, *Holgate*—Arts; Phi Kappa Tau.

HOFFMAN, MARGOT ANNE, *Columbus*—Educ.; Alpha Chi Omega; WSGA.

HOLT, DONNA MAE, *New Lexington*—Educ.; Alpha Chi Omega; Univ. Dance Group; WSGA.

HOWARD, NANCY ANN, *Milford Center*—Home Ec.; Gamma Phi Beta; Home Ec. Club (Treasurer).

HOWELL, CAROLYN SUE, *Flushing*—Home Ec.; Four-H Club; Home Ec. Club.

HUBBART, JAMES ARTHUR, *Stafford, Kansas*—Engr.; Theta Xi.

HUBER, JAN DUANE, *Connersville, Ind.*—Vet. Med.; Alpha Gamma Rho; Am. Dairy Sci. Assoc.; Am. Vet. Med. Assoc.

HUNTER, GAIL ELLEN, *Columbus*—Educ.; Block "O"; Educ. Stud. Coun.; FCC; MAKIO; YWCA.

ISAAC, CHARLENE GAY, *Bryan*—Nurs.; Alpha Delta Pi.

JAY, HARRIET MARIE, *Woodville*—Nurs.; Lutheran Stud. Found.; WSGA.

JEDLICKA, RUTH ELAINE, *Lakewood*—Arts; Swan Club.

JENKINS, ROGER DRAKE, *St. Paris*—Arts.

JILES, BARBARA L., *Cincinnati*—Educ.; Block "O"; MAKIO; YWCA.

JOHNSON, RONALD LEE, *Greenville, Pa.*—Comm.; Delta Upsilon.

JOHNSTON, PHILIP LOWELL, *Granville*—Comm.; Univ. Chorus.

JONES, BYRON CARLTON, Fairborn—Arts; Delta Upsilon; Scarlet Mask; Strollers; Univ. Chorus.

Hipp
Hoffman
Holt
Howard

Howell
Hubbart
Huber
Hunter

Isaac
Jay
Jedlicka
Jenkins

Jiles
Johnson
Johnston
Jones, B.

Jones, S.
Kaiser
Kaufman
Keller

Kelley
Kelly
Keylor
Keyser

Kilar
Killian
King
Kirk

JONES, SUZANNE LOIS, *Mansfield*—Educ.; Chi Omega; Panhel. Pledge Coun.

KAISER, KATHERINE IRENE, *Huron*—Agric.; Delta Zeta; Ag. Scholarship Club; Four-H Club; Home-Ec. Club; United Stud. Fellowship.

KAUFMAN, RUTH ELAINE, *Mansfield*—Educ.; Delta Zeta; Block "O"; Boot and Saddle; MAKIO.

KELLER, HUGH McGINNIS, *Cincinnati*—Comm.; Delta Upsilon; Strollers.

KELLEY, LOIS ELAINE, *Columbus*—Arts; Delta Zeta; Activities Band; Block "O".

KELLY, GLORIA BEATRICE, *Sebring, Fla.*—Educ.; Delta Delta Delta; Greek Week; MAKIO.

KEYLOR, HUBERT KARL, *Columbiana*—Arts.

KEYSER, ALLEN W., *Saginaw, Mich.*—Arts; Track.

KILAR, HENRIETTA MARIE, *Masury*—Gamma Club (President, Pledge Class); FCC; Newman Club; YWCA.

KILLIAN, RALPH JAMES, *Cleveland*—Comm.; Sigma Phi Epsilon; Jazz Forum.

KING, SHIRLEY DALE, *Ludlow Falls*—Educ.; Phys. Ed. Club.

KIRK, LYSLE RAYMOND, *Columbus*—Engr.; Phi Kappa Tau.

Kling
Klingbeil
Knower
Koon

Kotterman
Krallman
Krintz
Krumme

Lahey
Leitman
Leslie
Lewis, D.

Lewis, M.
Lindsay
Linerode
Linzell

Logan
Long
Losoncy
Louttit

Loverly
Lowe
Lucas
Lund

Lurding
Mahaffey
Manus
Martin

KLING, EDWIN RALPH, *Swanton*—Engr.; Phi Kappa Tau; Marching Band.

KLINGBEIL, JAMES DAVID, *Madison*—Agric.; Sigma Phi Epsilon.

KNOWER, RAMONA DIANE, *Columbus*—Home Ec.; Alpha Chi Omega; WSGA.

KOON, CLARENCE EARL, *Wadsworth*—Arts; Delta Upsilon; Frat. Aff. Office.

KOTTERMAN, NANCY LOU, *Bellefontaine*—Home Ec.; Four-H Club; Home Ec. Club; Kappa Phi.

KRALLMAN, LEE BROOKS, *Mount Gilead*—Educ.; Phi Kappa Tau.

KRINTZ, LUCINDA K., *Columbus*—Educ.; Phi Mu; Block "O"; Sundial; Women's Competitive Swimming.

KRUME, PATRICIA ANN, *Cincinnati*—Arts; Delta Gamma; Block "O"; MAKIO; Swan Club.

LAHEY, PATRICIA ANN, *Columbus*—Educ.; Delta Zeta.

LEITMAN, DONALD BARRY, *Bowling Green*—Comm.; Phi Epsilon Pi.

LESLIE, MARILYN ANN, *Westfield, N. J.*—Educ.; Block "O"; MAKIO; STROLLERS.

LEWIS, DAVID LEE, *Fairborn*—Engr.; Phi Kappa Tau.

LEWIS, MARY, *Jeromesville*—Nurs.; Four-H Club; Strollers; Wesley Found.; YMCA.

LINDSAY, WILLIAM S., *Sao Paulo, Brazil*—Arts; Phi Kappa Tau.

LINERODE, PHILLIP ALLEN, *East Canton*—Vet.-Med.; Alpha Zeta; Am. Vet. Med. Assoc.; SPECULUM; United Stud. Fellowship.

LINZELL, LEWIS, EDWIN, *Columbus*—Engr.

LONG, CHIQUITA DAWN, *Springfield*—Arts; Block "O"

LOSONCY, WILLIAM ANTHONY, JR., *Bexley*—Engr.; Newman Club; Strollers; SUNDIAL.

LOUTTIT, MARTHA ELLEN, *Monongahela, Pa.*—Educ.; Delta Zeta; Block "O"; Strollers.

LOVERLY, EUNICE MALEINE, *Wakefield*—Home Ec.; Four-H Club; Home Ec. Club; Univ. Grange.

LOWE, CLAYTON ALLEN, *Bedford*—Agric.; Alpha Gamma Rho; Agr. Econ. Club; Saddle and Sirloin.

LUCAS, NANCY ELLEN, *Piqua*—Comm.; Delta Zeta; Block "O"; YWCA.

LUND, ERNA, *Westerville*—Educ.; Chi Omega; Canterbury Stud. Fellowship; FCC; Links; MAKIO; WSGA.

LURDING, CARROLL L., *Louisville, Ky.*—Engr.; Am. Inst. Arch.

MAHAFFEY, WILLIAM B., *Worthington*—Arts; Delta Upsilon.

MANUS, PATRICIA LOU, *Columbus*—Arts; Alpha Phi.

MARTIN, BARBARA JEAN, *Springfield*—Arts; Block "O"; Four-H Club; Westminster Found.; YWCA.

Freshmen

Mathias
Menchhofer
Mendes
Merrell
Miller, M. L.
Miller, M. J.
Miller, R.
Mills

Milner
Minshall
Mirman
Miskin
Moore, J.
Moore, M.
Moritz
Morris

Morse
Moyer
Myers
McCarthy
McElroy
McEowen
McKenzie
McLay

McNabb
Nelson, D.
Nelson, J.
Nevergall
Niemeyer
Niuman
Nixon
Oden

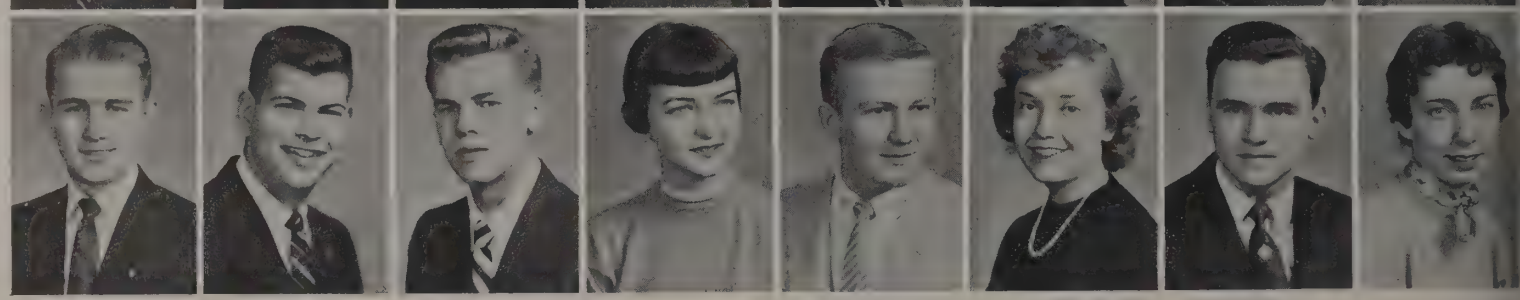

MATHIAS, CAROL SUE, *Euclid*—Home Ec.; Block "O"; Makio; Newman; YWCA.

MENCHHOFER, JOAN ELEANOR, *Celina*—Comm.; Lutheran Stud. Found.

MENDES, ROBERT ANTON, *Beacon, N. Y.*—Arts; YMCA.

MERRELL, PATRICIA LOUISE, *Columbus*—Home Ec.; Alpha Chi Omega; Home Ec. Club.

MILLER, MARIANNE LOUISE, *Cleveland Heights*—Nurs.; Alpha Xi Delta; Swan Club; WSGA.

MILLER, MARTHA JANE, *Worthington*—Nurs.; Delta Zeta; Pledge Panhel.; Strollers; YWCA.

MILLER, ROBERT LAWRENCE, *Canton*—Agric.; Sigma Alpha Mu; Hillel Found.

MILLS, BETTY, *Cleveland Heights*—Comm.; Block "O"; Makio; Pledge Panhel.

MILNER, ARTHUR NEIL, *Leesburg*—Agric.; Alpha Zeta; TAES.

MINSHALL, ONDA LEE, *Marion*—Educ.; Delta Zeta.

MIRMAN, RENAE MARLENE, *Toledo*—Educ.; FCC.

MISKIN, ELEANOR HELEN, *Barberton*—Nurs.; Alpha Gamma Delta; Canfield Choir and Drama; Newman Club; WSGA.

MOORE, JACK LEE, *Columbus*—Comm.; MAKIO; Men's Glee Club.

MOORE, MARILYN ELAINE, *Fort Thomas, Ky.*—Agric.; Home-Ec. Club; Farm Bureau; Univ. Grange.

MORITZ, TIMOTHY BOVIE, *Columbus*—Arts; Phi Gamma Delta; FFC; Stud. Senate.

MORRIS, CAROLE JANE, *Cleveland*—Educ.-Fine Arts; Block "O"; Strollers; SUNDIAL.

MORSE, MICHAEL THOMAS, *Raleigh, N. C.*—Engr.; Delta Upsilon.

MOYER, NANCY JOAN, *Bay Village*—Nurs.; Alpha Delta Pi; Univ. Chorus.

MYERS, CAROL JANE, *Kenton*—Home Ec.; Alpha Chi Omega; Ag. Scholarship Club; Four-H Club; Home Ec. Club; Univ. Grange; YWCA.

McCARTHY, KATHLEEN ELIZABETH, *Toledo*—Comm.; Phi Mu; Pledge Panhel. Rep.; YWCA.

McELROY, ROBERTA EILEEN, *Columbus*—Arts; Alpha Chi Omega; WSGA.

McEOWEN, JOHN LAPE, *Greenville*—Arts; Phi Kappa Tau.

McKENZIE, MARILYN, *Barnesville*—Educ.; Chi Omega; Strollers; Westminster Found.; YWCA.

McLAY, JEANNE E., Hamilton—Arts; Alpha Phi; WSGA.

McNABB, STANLEY RICHARD, *Mount Vernon*—Engr.; Phi Kappa Tau; Army Drill Team.

NELSON, DAVID CHARLES, *Akron*—Comm.; Sigma Alpha Mu; Hillel Found.; Hillel Players; MAKIO.

NELSON, JAY NORMAN, *North Arlington*—Engr.; Delta Upsilon.

NEVERGALL, KATHLEEN EUGENIA, *Sidney*—Educ.; Block "O"; Stud. Senate; Strollers.

NIEMEYER, GEORGE EDWARD, *Wapakoneta*—Agric.; Alpha Zeta; Four-H Club; Farm Bureau; Univ. Grange.

NIUMAN, JUDITH ANN, *Canton*—Comm.; Phi Mu; Amicists; Block "O"; MAKIO.

NIXON, ROBERT WAYNE, *Canton*—Comm.; Delta Sigma Phi; Activities Band; Marching Band; YMCA.

ODEN, PATRICIA LUCILLE, *Worthington* — Home Ec.; Alpha Chi Omega; Home Ec. Club; YMCA.

OLDAKER, JANE ANN, *Hebron*—Educ.; Alpha Gamma Delta; Am. Ceramic Soc.; Oxley Glee Club; Oxley Public Relations Chairman; Univ. Chorus.

OLIVER ROLENE ANNE, *Cincinnati*—Arts; Alpha Phi; Block "O" (Public Relations Chairman); Greek Week; MAKIO; WSGA.

OWEN, JEAN LOU, *Westerville*—Home Ec.; Agric. Scholarship Club; Four-H Club; Home Ec. Club; Women's Glee Club.

PARKER, BARBARA ANN, *Lockland*—Nurs.; Westminster Found.; WRA; WSGA; YWCA.

PAZOS, JOANNE J., *Toledo*—Educ.; Sigma Epsilon Phi; Block "O"; MAKIO.

PELLERITI, RICHARD L., *Lakewood*—Arts; Phi Kappa Tau; Marching Band.

PENROSE, ISABEL, *Trenton, N. J.*—Educ.; Intramural Rep. for River Road Girls; Cor. Rep. for Dorm 4.

PHILLIPS, DONALD FRANKLIN, *Elyria*—Arts; Phi Kappa Tau; Jazz Forum; SUNDIAL; United Stud. Fellowship; Univ. Chorus; YMCA.

PHILLIPS, ELWOOD RITCHEY, *Huntsville*—Agric.; Agric. Econ. Club; Air Command Squad; Agric. Scholarship Club; Block "O"; FCC; MAKIO; Univ. Chorus.

PHILLIS, WILLIAM LEE, *Salem*—Agric.; Am. Soc. Ag. Engrs.; Four-H Club; TAES; Farm Bureau.

PIERPONT, VIRGINIA E., *Columbus*—Educ.; Delta Zeta; Wesley Found.; YWCA.

PITSINGER, LARRY GORDON, *Dayton*—Arts; Phi Kappa Tau.

PLOTKIN, JACK, *Columbus*—Arts; Sigma Alpha Mu; FCC; Hillel Found.

POTTER, VIRGINIA LOUISE, *Toledo*—Educ.; Alpha Chi Omega; WSGA; YWCA.

POTTS, RICHARD DALE, *Cincinnati*—Arts; Soccer.

PREISMAN, ROBERT ARTHUR, *Charleston, W. Va.*—Arts; Sigma Alpha Mu; Hillel Found.; SUNDIAL.

PRESTON, ANDREW, *Akron*—Arts; AF Drill Team.

PRICE, LARRY LEE, *Columbus*—Arts.

PRIMANIS, ASTRIDA, *Columbus*—Arts; Phi Mu; Table Tennis Club.

RAABE, EVERETT JOE, *Van Wert*—Comm.; Phi Sigma Kappa; FFC.

RANSOM, HORACE RUSSELL, *Mount Vernon*—Engr.; Phi Kappa Tau.

REED, PATRICIA ANN, *Ashtabula*—Educ.; Strollers; SOTA.

REINBOLD, RONALD GENE, *Cuyahoga Falls*—Arts; Phi Kappa Tau.

ROBERTS, NANCY MAE, *Hebron*—Educ.; Block "O".

ROBERTSON, SANDRA JEAN, *Alliance*—Ed.; Speech Club. YWCA.

ROBINS, JEAN, *Columbus*—Educ.; Alpha Chi Omega; Univ. Chorus; Women's Glee Club; WSGA; YWCA (Office Secretary).

ROBINSON, ANN, *Pittsburgh, Pa.*—Educ.; SOTA; Westminster Found.

ROSENBERGER, NANCY M., *McComb*—Arts; Block "O".

RUHL, RUTH IRENE, *Mansfield*—Comm.

RUSH, BARBARA ANN, *Columbus*—Educ.; Delta Zeta; Pledge Panhel.

RYCHENER, ELAINE J., *Pettisville*—Arts; Gamma Phi Beta.

SAMBER, JOAN MARIE, *Cleveland Heights*—Comm.; Alpha Delta Pi; Baker Hall Social Committee; Secretarial Club.

Oldaker
Oliver
Owen
Parker
Pazos
Pelleriti
Penrose
Phillips, D.

Phillips, E.
Phillis
Pierpont
Pitsinger
Plotkin
Potter
Potts
Preisman

Preston
Price
Primanis
Raabe
Ransom
Reed
Reinbold
Roberts

Robertson
Robins
Robinson
Rosenberger
Ruhl
Rush
Rychener
Samber

Freshmen

Samuelson
Sargeant, M.
Sargeant, R.
Schaefen
Schaffer
Scheetz
Schmutle
Schneiderman

Schobeloch
Scott
Sensenman
Sharp
Simmermon
Smieska
Smoler
Smollin

Snider
Solomon
Squed
Stacy
Steffen
Steiner
Stewart
Stimmel

Stines
Stinson
Stone
Stout
Stutz
Swanson
Swerking
Swisher

SAMUELSON, ALLAN IRWIN, *Dayton*—Arts; Sigma Alpha Mu; BPP; FCC; Phi Eta Sigma.

SARGEANT, MARILYN SALLEE, *Toledo*—Nurs.; Kappa Phi.

SARGEANT, RACHEL ANN, *Toledo*—Nurs.; Block "O"; Kappa Phi.

SCHAEFEN, JACK KIRK, *Middletown*— Agric.; Sigma Chi.

SCHAFFER, SUZANNE, *Cleveland Heights*—Educ.; Hillel Found.

SCHEETZ, NANCY SUE, *Rockford*—Educ.; MAKIO; Strollers.

SCHMUTLE, SUSAN NINA, *Findlay*—Comm.; Newman Club.

SCHNEIDERMAN, ALLEN HAROLD, *Cleveland* — Arts; Sigma Alpha Mu; Swimming; Hillel Found.

SCHOBELOCH, CAROL ANN, *Chillicothe*—Educ.

SCOTT, STUART GARY, *Cleveland*—Comm.; Zeta Beta Tau; BPP; MAKIO; SUNDIAL.

SENSEMANN, FRFDERICK B., *Fairborn*—Comm.; Phi Kappa Tau; Activities Band; MAKIO; May Week.

SHARP, MARY ELLEN, *Hamilton*—Educ.; Alpha Phi; FCC; Stud. Senate; WSGA; YWCA.

SIMMERMON, RAMONA YVONNE, *South Solon*—Comm.; Baker Hall Choir.

SMIESKA, GERRY, *New Brighton, Pa.*—Comm.; Newman Club; WSGA.

SMOLER, MARLENE ADELE, *Columbus*—Arts; Hillel Found.; Makio; Union Activities.

SMOLLIN, ALVIN LOUIS, *University Heights*—Agric.; Sigma Alpha Mu.

SNIDER, HARVEY ALLEN, *Shaker Heights*—Comm.; Sigma Alpha Mu; Hillel Found.; Red Cross; Varsity Swimming Team.

SOLOMON, MARCIA ANN, *Akron*—Arts; Hillel Found.; Makio; WSGA.

SQUED, BARBARA JEAN, *Columbus*—Educ.

STACY, JOYCE ANN, *Columbus*—Educ.; Alpha Delta Pi; Block "O"; Educ. Stud. Coun.; MAKIO; Speech and Hearing Soc.; WSGA.

STEFFEN, MARTHA LOUISE, *Greenville*—Home Ec.; Delta Zeta; Home Ec. Club.

STEINER, DOROTHY KAY, *Kenton*—Educ.; Kappa Delta; Block "O"; Four-H Club; YWCA.

STEWART, RAYMOND CLARENCE, *Bridgeport*—Arts; Am. Inst. Chem. Engrs.; Univ. Chorus.

STIMMEL, JOHN PHILLIP, *Woodstock*—Agric.; Alpha Zeta; Ag. Student; FCC; Saddle and Sirloin; Four-H Club.

STINES, SUZANNE LOUISE, *Dayton*—Arts; Alpha Chi Omega; FCC.

STINSON, JOANNE CLARE, *Clinton*—Agric.; Theta Phi Alpha; Home-Ec. Club; Links; Newman Club; Four-H Club; Farm Bureau.

STONE, JANICE FERNE, *University Heights*—Educ.; Hillel Found.; Stud. Senate.

STOUT, HERBERT LEE, *Westerville*—Arts; Theta Xi.

STUTZ, DOREEN B., *Cleveland*—Comm.; Hillel Found.; Makio.

SWANSON, SUE, *Cincinnati*—Home Ec.; Alpha Chi Omega; Home Ec. Club; Makio; Tennis Club.

SWERKING, MARILYN JEAN, *Dayton*—Educ.; Chi Omega; Strollers; Westminster Found.

SWISHER, GLENN RICHARD, *Wooster*—Engr.

SWISHER, JOYCE ELAINE, *Wooster*—Home Ec.

TABLER, BARBARA LEE, *Middle Point*—Arts.

TAFFEL, ELAINE N., *Atlanta, Ga.*—Home Ec.; Alpha Epsilon Phi; MAKIO.

TAYLOR, JOYCE ELLEN, *Bucyrus*—Nurs.; WSGA.

TAYLOR, ROBERT LAWRENCE, *Cortland*—Comm.; Phi Kappa Tau.

TEAFORD, CONSTANCE KAY, *Palestine*—Educ.; Delta Zeta; YWCA.

TERES, HELEN BETTY, *Dayton*—Educ.; Alpha Epsilon Phi; FCC; Hillel Found.; WSGA.

TERES, SANDRA RUTH, *Dayton*—Educ.; Alpha Epsilon Phi; Hillel Freshman Coun.; WSGA.

THABIT, ELIZABETH ANN, *Huntington, W. Va.*—Educ.; Alpha Gamma Delta; Canterbury Stud. Fellowship; Pledge Panhel.

THARP, MARY FLO, *Columbus*—Arts; Block "O"; Strollers.

THOMAS, JAMES RICHARD, *Canton*—Arts; Phi Kappa Tau.

THOMAS, THOMAS STREVEY, *Columbus*—Arts; YMCA.

THOMPSON, NANCY LUCILLE, *Columbus*—Arts; Delta Zeta; Block "O".

TOTH, JOHN EUGENE, *Youngstown*—Comm.; Theta Xi.

TROUT, LOIS ANN, *Lancaster*—Nurs.; Block "O"; YWCA.

TRIMBLE, FLORETTA, *Mount Sterling*—Comm.; Zeta Tau Alpha; Block "O"; United Stud. Fellowship; WSGA.

ULRICH, NANCY LOUISE, *Toledo*—Educ.; Gamma Phi Beta.

VANMETER, JAMES PHILLIP, *Tiffin*—Arts; Theta Xi; Block "O".

VANNATTA, M. JANET, *Mount Vernon*—Comm.; Alpha Delta Pi; Block "O"; Pledge Panhel.; SUNDIAL; Women's Glee Club; WSGA; YWCA.

VIDMAR, DONALD ANTHONY, *Cleveland Heights*—Comm.; Theta Xi.

WAGNER, WARREN F., JR., *Zanesville*—Comm.

WAIDELICH, JOHN OLIN, *Toledo*—Arts; Theta Xi.

WALKER, KENNETH ORVILLE, *Middletown*—Comm.; Sigma Chi.

WALLACE, WALTON EDWIN, *Columbus*—Engr.; Theta Xi; FCC.

WALTERS, CARLENE LU, *Columbus*—Educ.; Alpha Delta Pi; Ohio Union Act. Org.; Strollers; YWCA.

WALTERS, ROBERTA ANN, *Urbana*—Nurs.; Four-H Club; Makio; YWCA.

WARD, THOMAS ALLEN, *Bryan*—Comm.; Sigma Chi; MAKIO; Union Activities.

WARREN, FLOYD ADAIR, *Findlay*—Arts; Phi Kappa Tau; Block "O".

WATSON, NANCY ELIZABETH, *Poland*—Educ.; Alpha Delta Pi.

WEITZEL, GREG ALLEN, *Greenville, Mich.*—Arts; Civitas; FCC; Men's Comm.; United Stud. Fellowship; YMCA.

WELCH, EDITH GERALDINE, *Bowling Green*—Nurs.; Chi Omega; Univ. Chorus; WSGA.

WELLING, FAITH PACKARD, *Rocky River*—Arts; Chi Omega; FCC; Strollers; WSGA.

Swisher
Tabler
Taffel
Taylor, J.
Taylor, R.
Teaford
Teres, H.
Teres, S.

Thabit
Tharp
Thomas, J.
Thomas, T.
Thompson
Toth
Trout
Trimble

Ulrich
VanMeter
Vannatta
Vidmar
Wagner
Waidelich
Walker
Wallace

Walters, C.
Walters, R.
Ward
Warren
Watson
Weitzel
Welch
Welling

WELLS, LIONEL, *Shiloh*—Agric.; Alpha Zeta; Four-H Club; YMCA.

WEST, MARJORIE A., *Elyria*—Home-Ec.; Pi Beta Phi; WSGA.

WHEELER, WEIDA LOU, *Parkersburg, W. Va.*—Nurs.; WSGA.

WHITE, CYNTHIA MAY, *Kenton*—Educ.; Alpha Chi Omega; Block "O"; Univ. Chorus; YWCA.

WHITE, IRENE, Franklin—*Educ.*

WHITTAKER, WIRT CAMPBELL, *Cincinnati*—Engr.; Delta Upsilon; Univ. Chorus.

WHITTLESEY, JOHN E., *Middletown*—Engr.; Delta Upsilon.

WILLER, BARBARA ANN, *Fremont*—Agric.; Four-H Club; Home-Ec. Club; Wesley Found.

WILLIAMS, JOHN WILLIARD, *Rittman*—Comm.; Phi Kappa Tau.

WILLIAMS, MORGAN G., *Columbus*—Engr.; Delta Upsilon; Block "O"; Concert Band; FCC.

WINDSOR, NANCY ELIZABETH, *Elyria*—Arts; Activities Band; Block "O"; Sailing Club; United Stud. Fellowship.

WIRT, MARGARET JOAN, *Toledo*—Arts; Alpha Gamma Delta; Swan Club.

WITTENBERG, DAVID MICHAEL, *Chicago, Ill.*—Comm.; Sigma Alpha Mu; Hillel Found.

WITTMAN, DENNIS BLAIR, *Columbus*—Engr.; Delta Upsilon; Freshman Football.

WITTMER, EVANGELINE JUNE, *Mansfield*—Educ.; Pi Beta Phi.

WOLFE, GWEN ANN, *Bridgeport*—Engr.; Delta Zeta; YMCA.

Wells
West
Wheeler
White, C.
White, I.
Whittaker
Whittlesey
Willer
Williams, J.
Williams, M.
Windsor
Wirt
Wittenberg
Wittman
Wittmer
Wolfe

Wright, N.
Wright, S.
Yearling
Young
Yurick
Zigoris
Zimmer
Zimmerman, D.
Zimmerman, R.
Zinsmeister
Zwick

WRIGHT, NANCY ANN, *Athens*—Nurs.; Chi Omega; Links; Kappa Phi; YWCA; Wesley Found.; WSGA.

WRIGHT, SUE, *Cleveland*—Educ.; Alpha Chi Omega; FCC; Strollers.

YEARLING, SARA ELOISE, *Gahanna*—Educ.; Delta Zeta.

YOUNG, DIANE LYNNE, *Cincinnati*—Educ.; WSGA.

YURICK, DIGNA, *Cleveland*—Educ.; Baker Hall Coun.; Newman Club; Paterson Hall Coun.; SOTA; SUNDIAL; Table Tennis Club; Univ. Chorus; WSGA.

ZIGORIS, MARK, *Youngstown*—Arts; Sigma Nu; Block "O"; FFC; FAO; Pledge Princess Prom (Program Chairman); OSPA; Sigma Epsilon Phi.

ZIMMER, CHARLES CHESTER, *Worthington*—Engr.; Delta Upsilon.

ZIMMERMAN, DAVID CURTIS, *Seaman*—Engr.; Sigma Phi Epsilon.

ZIMMERMAN, ROBERT BALDWIN, *Columbus*—Engr.; Sigma Phi Epsilon; FCC.

ZINSMEISTER, EMILY, *Lancaster*—Nurs.; Delta Zeta; Baker Hall Bowling; Block "O"; Pledge Panhel.; YWCA.

ZWICK, LOIS JANE, *Cincinnati*—Strollers.

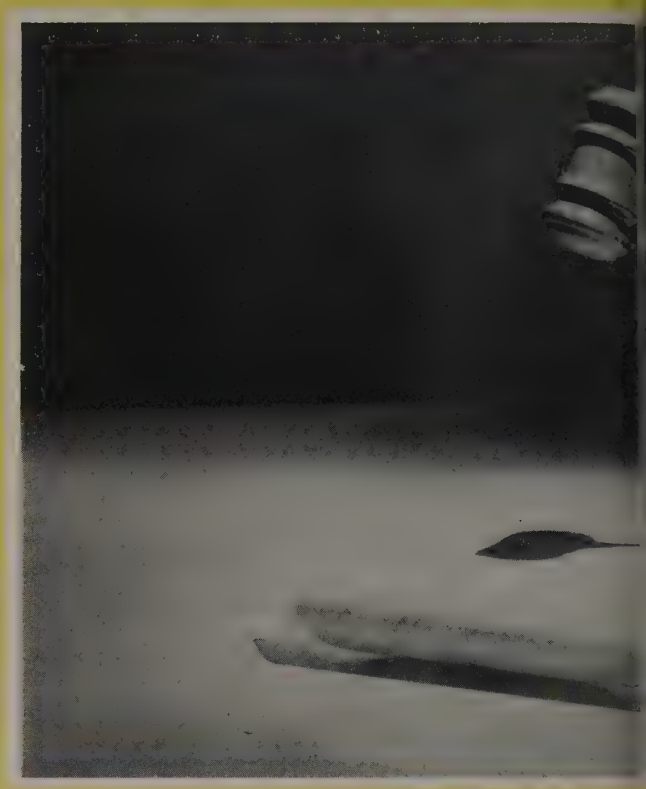

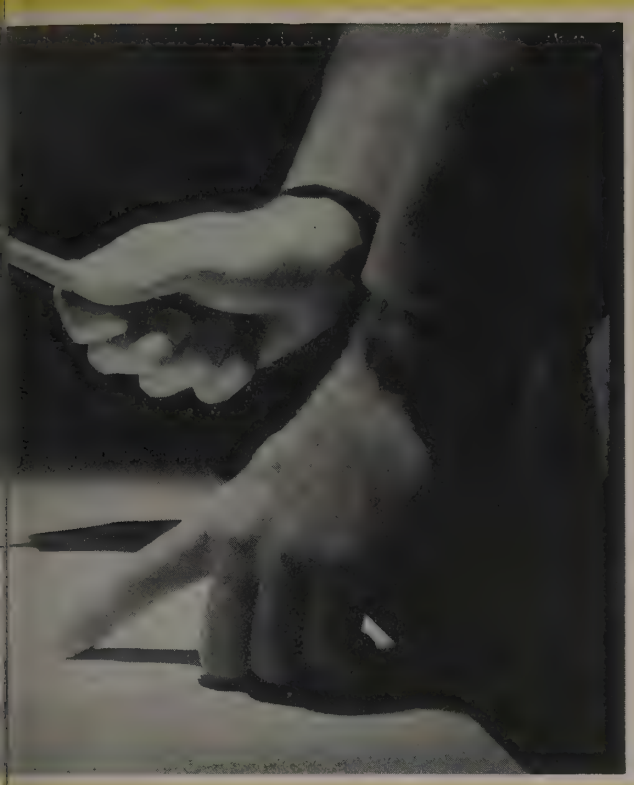

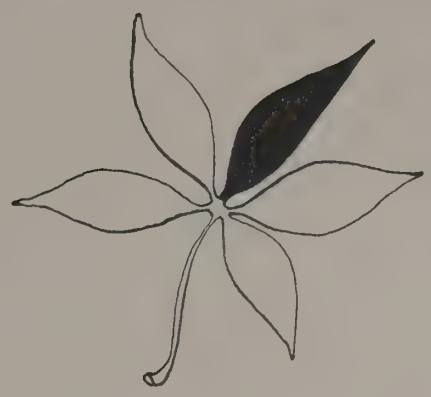

The Ohio State University

COLUMBUS, OHIO

organizations

Religion

Judaism and brotherhood

Hillel

Students aid Rabbi Kaplan with Friday night services.

TOP ROW: Schwartz, Berman, Kahn, Katz, Levitch, Green, Fant, Ellison, Kaplan, Seigel, Gold, Stein. ROW TWO: Nelson, Richman, Milner, Waxman, Goldsmith, Schradski, Kaplan, Ballas, Katz, Koenig. ROW ONE: Nichols, Magid, Friedgat, Kessler, Bloomberg, Talkin, Rosenbloom.

This year Hillel Foundation celebrated double anniversaries . . . thirty years at Ohio State and twenty years of service by Rabbi Harry Kaplan, director of the Foundation. Under his leadership, Hillel has grown to be one of the finest units in the national movement. For the past three decades students have found within the Foundation an outlet for expression of religious values, cultural interests and social needs. They have found within its professional staff a desire to help the individual grow by offering him personal counsel.

Among the outstanding programs this year were High Holy Day services, holiday festivals, a Sunday evening lecture-forum series, and Inter-faith activities. Highlighting the social calendar were canteens, Combo Open Houses, and a Freshman brunch. Proceeds from the annual Stunt Night and the Purim Carnival went to the United Jewish Student Fund.

A well rounded program!

Newman Club

The officers of Newman Club seem more interested in the photographer than the business at hand.

TOP ROW: Burkhart, Quirk, Gering, Tomlinson, Stinson, Wollenberg, Zidonis, Feck, Prentice, Ritchey, Gresslie, Gressle, Sezon, Krajnak, Sobek. ROW THREE: McCummins, Whitmyer, Whitty, Kilar, Gerlack, Hirsch, Chinni, Venetta, Belmaggio, Yurick, Hilgeford, Henessey, Dircksen, Romansky, Hartlage, Hanlon. ROW TWO: Showalter, Koch, Suinn, McEwan, Caprio, Father McEwan, Coffman, Kerecz, Kohler. ROW ONE: Kenny, Snow, Sorg, Renko, Tomko, Studer, Youmans, Coski, Gombar.

"Rhapsody in Blue" was the theme of Fall Quarter's semi-formal dance at Newman Hall. Winter Quarter's big fling was a Mardi Gras party, while the annual Sweetheart Ball was held in the Spring.

The club's calendar includes weekly Wednesday night meetings, Friday night social activities, plus monthly Fellowship Suppers. Annual events like the Christmas party at St. Vincent's Orphanage or the Recognition Banquet were not overlooked. Ohio Newman Club's state meeting is scheduled for OSU next year.

During Lent, meetings were concluded with guest speakers and discussion groups. Such functions as fireside chats with Father McEwan, Religion in Life Week participation, weekly Benediction, and the annual May Crowning rounded out the year's events.

A new home, sweet home!

Wesley Foundation

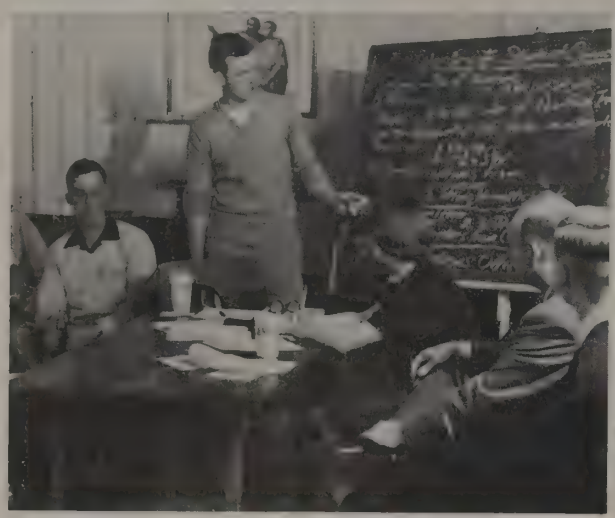

Executive board listens as the reorganization of the Wesley Foundation is explained.

An architect's sketch of the Wesley Foundation's contribution to a better looking campus.

TOP ROW: Mottice, Millhouse, Pickering, Dumipace, Riebel, Mumaw, McRill, L. Culler, Klopfenstein, T. Culler, Philpot, Bright, Power, Cook. ROW TWO: H. Jones, Calkins, McKibben, Parmiter, Miille, Roberts, Kohl, Mayers, Botsford, Black, Chase Kennedy, May, Bradbury, G. Gruver, J. Gruver, D. Jones, R. Farnsworth. ROW ONE: Ardrey, Gratz, Hattery, Swartz, Tanner, Yost, McKnight, M. Farnsworth, Casey, Stanley, Hulbert.

1954-55 has seen Wesley Foundation at OSU take a big step toward making its motto, "Your home away from home," become a reality to the Methodist students on campus. Pictured here is the partially completed $300,000 new home of Wesley Foundation at 16th and Iuka. At its completion this building will contain the finest facilities available for student youth work and make a larger contribution than ever to the Methodist Church's ministry to students.

Planning for this structure has been going on for nearly ten years, during which many interested persons, alumni, students, and staff members have worked and contributed their money. On a college campus where there are nearly 5,000 Methodist students, the chapel, offices, dining rooms, class rooms, recreation areas, lounges and auditorium will go a long way toward providing an adequate Christian ministry to all who enter their doors.

Offers a spiritual boost

Westminster Foundation

The gang at Westminster seems very interested in one of the guest speakers at the Foundation. The group has taken an active part in programs sponsored by the organization.

Every week at Canterbury, the center for Episcopal students on campus, is chuck full of activities, both for spiritual purposes and just for fun and fellowship. This modern religious center is the scene of weekly open houses, luncheons, and, on the more serious side, prayers and quiet meditation. The Young Married Group and the Student Fellowship sponsored a square dance during Winter Quarter, and Fall Quarter found members participating in a retreat led by Reverend Thorp.

And for the Presbyterians . . . we have the Westminster Foundation. Members of this organization devote their intellects and industry to furthering a program of spiritual growth. This is accomplished by a program of discussion groups, vesper services, and study sessions. The daily luncheons are not only tasty, but promote fellowship in a Christian atmosphere. Helping these young people to reach their goals of religion and fellowship are Reverend W. G. Sawyer, and his assistant, Mrs. Eleanor Willson.

Fun and fellowship

Canterbury

TOP ROW: Cook, Vaile, Menges, Meyer, Jordan, Miller, Riggle, Thabit, Hermetet, Miller, Blakemore, Gause. ROW TWO: Thomas, Hammat, Rankin, Christopher, Peterson, Pratt, Worstell, Schreck, Reed, Clark, Watkins, Robinson. ROW ONE: Bidgood, Carruthers, Forster, Ellis, Garner, Carter, Clary, Seifert, Collins, Beck, Thorp.

Faith and understanding

Christian Science Association

TOP ROW: Roscow, Andies, Ossleger, Barnett, Miller, Armetrot, Carvel. ROW ONE: Licktey, Michener, Harrold, Puckett, Wood, Buck.

"Religion and social brotherhood" would seem to be the motto of the Albright-Otterbein Student Fellowship, the student organization for all members of the Evangelical United Brethren Church. AOSF has organized a full program of religious activities, including Sunday morning and evening programs, week-day study groups, retreats, and ever-important social functions. With the serious goal of offering religious fellowship and education, AOSF'ers create a friendly atmosphere in their activities.

Start each day with a prayer . . . this is the philosophy of members of the Christian Science Association, and they put it into practice by conducting "Morning Meditations" on WOSU for a one week period. Religion takes the spotlight at OSU during Religion in Life Week, when this organization brings an outstanding speaker to the campus. Spring Quarter brings with it the annual statewide conclave of all members, and every so-often brings a lecture about the beliefs of Christian Science.

Albright-Otterbein

Friendship through religion

TOP ROW: Vandersall, Caldwell, Willike, L. Porter, Graffice, Van Arsdale, Hesse, Varnes, Sweisgood, R. Neff. ROW TWO: Bauman, Kuhn, Bricker, Schilling, R. Porter, Wise, Brown, Watters, Bornshine, Oswalt, Russell, Harper. ROW ONE: Rosterfor, Carmony, Irvin, Jones, Price, Clymer, Rowe, Wedsworth, J. Neff, Knepper, Sharp.

TOP ROW: Phillips, Lafferty, Huston, Greenman, Lemmon, Pritchett, Everhart, Taylor, Burtner, Wright, Voder, Lichtensteiger, Swift, Kotterman, McInturf, Kinsler, McGuire, McKibben, Seibert. ROW FOUR: Sargeant, Rhodes, Fortney, Markle, Denton, Youse, Kiracofe, Bane, George, Knott, Spencer, Pratt, Hazel, Ludwig, Ross. ROW THREE: Stewart, Shardles, Davis, Schweitzer, Neiswander, Treadwell, Marietta, Roberts, Langland, Lane, Clingerman, Taylor, Utt, Kelly, Brelsford, Rees, Weaver. ROW TWO: Kinney, Tanner, Folden, Curtis, Risher, Mrs. Beitler, Matteson, Keehan, Graham, Blinn, Dosher, Peterson. ROW ONE: Stewart, Bibler, Herritt, Chaffin, Rothery, Brooks, Sargeant, Southard, Boyer, Hartman.

Mixing religion with fun

Kappa Phi

"Every Methodist girl in the university of today a leader in the church of tomorrow." This is the aim of each Kappa Phi member. "Cumulative Circles" was the theme around which the programs for this year were built. Kappa Phi is divided into circles, and each group is responsible for certain programs and special events during the year.

Projects such as the party for South Side Settlement children at Christmas and Valentine's Day help carry out the motto of Kappa Phi. During the Fall Quarter prospective members were invited to attend the Rose Tea held in their honor to acquaint them with the purposes of Kappa Phi. In December a Christmas Banquet was held, and during Spring Quarter a Senior Farewell Banquet and a formal with Sigma Theta Epsilon were the high spots for Kappa Phi girls.

OFFICERS

Nancie Mattson
President

Betty Keenan
Vice President

Jo Ann Blinn
Treasurer

Ann Curtis
Recording Secretary

Linda Risher
Corresponding Secretary

Mary Jo Rothery
Chaplain

We're always on the go!

Lutheran Student Association

TOP ROW: Coombis, Haase, Fogt, Raudebaugh, Berlin, Sire, Pladares, Geeting, Craig, Spulgis, Courtright, Ebent, Lehman, Peters. ROW TWO: Carpenter, Bowden, McClure, Page, Russell, Tawney, Hornberger, Steck, Holzapfel, Ameling, Chee, Maston, Haughn, Katter, Fruth, ROW ONE: Sund, Koogle, Sayre, Steude, Longanbach, Panning, Linder, Manning, Mull, Rehment, Kosel. FLOOR: Rev. Buth.

ABOVE: The holiday spirit lends a yuletide atmosphere to the weekly informal discussion periods. BELOW: Let's strike up another chorus of "Jingle Bells," gang.

If you really want to hear an interesting discussion on such topics as "Marriage and Family Life," or get into a good political argument, try a meeting of the Lutheran Student Association. Their Sunday evening suppers included talks on just such topics as these by pastors, officials, faculty, and even students. LSA spent the year busily traveling in Ohio; to Pike Lake for a weekend retreat, and to Little Ashram for a meeting of the LSA's of the Ohio Valley Region.

On the more serious side, members planned a program of Bible studies, classes in Christian ethics, and weekly luncheon discussions in an effort to help students find Christian fellowship. With advisors Reverend Buth and Miss Tecla Sund furnishing needed advice, LSA's biggest project of the year was the raising of money for Lutheran Student Action, a fund to send Bibles and much-needed study material to students of other countries.

For Lutheran fellowship

University Lutheran Center

Home is where the heart is, and the hearts of members of Gamma Delta Club find warmth and friendship at the University Lutheran Center. Here Psi chapter members attend monthly meetings and special Wednesday evening programs. Here, also, students belonging to the Lutheran Church can find religious services in the chapel, or just feel a part of the circle of friendship in a heated discussion or a quiet meditation. A long-looked-forward-to event will be the erection of a new chapel during the coming year.

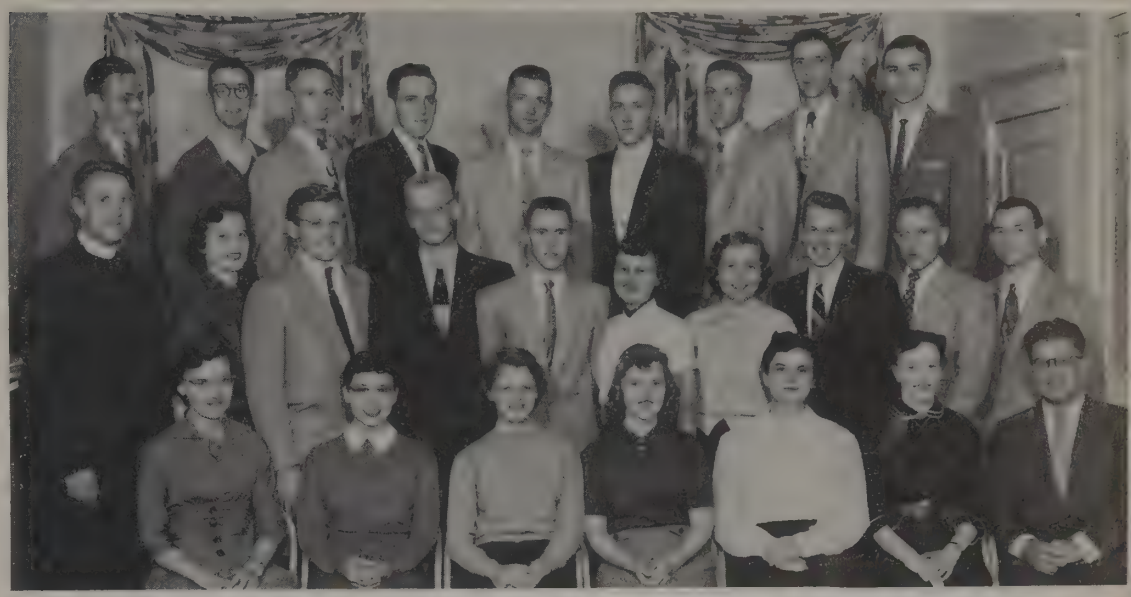

TOP ROW: Droege, Sheppert, Droste, Saroffin, West, Lude, Hantle Schuette, Wald. ROW TWO: Constable, LaRue, Ripp, White, Gaston, Deluanthal, Hientz, Maassel, Lokse, Dutie. ROW ONE: German, Bauer, Boerger, Young, Boerjer, Schroeder, Schueller.

TOP ROW: Hendricks, Maassel, Corter, Schuette, Byrer, Hazel, Bayless, Carpenter, Garver, Bear. ROW TWO: Newcomer, Schneider, Clumer, Doster, Magid, Jones, Bevis, Vandersall. ROW ONE: Irvin, Snyder, Miller, Seestedt, Austen.

Religion as an activity

Student Council for Religious Affairs

"Come to college, and leave religion behind!" This is often said of college students, but SCRA has set out to prove the fallacy of the statement, and has been successful. This year saw this ever-growing organization participating in Religion in Life Week, Brotherhood Week, and other religious events as more and more students made religion their "activity." This organization is composed of two representatives from each religious group on campus, who use meeting time to plan for future activities.

USF members make an attentive audience as they listen to the guest speaker during a Sunday evening meeting. This is one phase of their well-rounded program for OSU students.

Conscientious brotherhood

United Student Fellowship

Again this year the USF has found its membership increasing and has been enlarging its program to keep in step. The program revolves around three commissions: Faith, Fellowship and Action. They meet on alternating Wednesday evenings to plan their respective projects. The USF week also includes a college class, church suppers, and an evening program on Sunday. Bible study, commission meetings, vespers, and parties are also a part of the program.

Special events include fall and spring state conferences, Fellowship Camp for freshmen, the Religion in Life Week program, and the annual spring vacation trip.

Through these activities the fellowship and friendship of these Evangelical, Reformed, and Congregational Christian students is deepened and Christian concern for others is increased.

ABOVE: USF members take time out from their busy day to thank God for their many blessings. BELOW: Is it a strike or a spare? Relaxation now and then boosts their spirits as the gang enjoys their bowling game.

Service

Helping hand when needed

Young Men's Christian Association

Roy Albridge isn't having trouble convincing Howard Arnold to sign a YMCA membership card.

YMCA members collect repaired, but unclaimed shoes, for distribution among needy families.

TOP ROW: Hall, Buck, Appel, Bayless, Toops. ROW TWO: Welsh, Magee, C. Jones, George, Herman. ROW ONE: R. Jones, Acterman, Noble, Hardin, Brown.

Shoes! Old shoes, unclaimed shoes, we'll repair shoes—anybody, shoes? It sounds pretty bad, but it's just the YMCA working on one of their many helpful projects—this time for people who need shoes! To start off all of this fun during the year, YMCA sponsored Freshman Camp during Orientation Week.

There are numerous projects, both serious and carefree, sponsored by the "Y." Included in this year's program was Religious Emphasis Week, during which John Oliver Nelson held interesting discussions. Marriage Seminars also stepped into the limelight and their programs proved to be far from dull. "Moonlight and Roses vs. Daylight, Dishes and Diapers" and "Sex, Imagination, and Reality" were some main topics of discussion.

Another event highlighting the year was a well remembered evening spent enjoying a Philippine-style dinner with two Philippinos as guests. Taste it and guess what?

TOP ROW: Brooks, Albright, Archer, Henderick, Bobb, Snyder, Kennedy, Reen, Bache, Bailey. ROW TWO: Corbin, Dilts, Cramer, Wing, Buchhagen, Robinson. ROW ONE: Anderle, Krisher, Biehn, Davis, Theobald.

Hitting the century mark

Young Women's Christian Association

Things are a gettin' mighty old around here! "Happy Birthday" was sung as the Young Women's Christian Association hit the old age of one hundred years. Old age may have set in, but it hasn't slowed down the go-getting spirit of the YWCA. Once again the Y-girls started the year off with Freshman Camp, where they gave 160 girls a preview of campus life. This began the big membership drive Fall Quarter.

Ol' Saint Nick helped YWCA give underprivileged children a Merry Christmas with lots of gifts and lots more fun. Also, to make the Christmas Season really Christmas-sy, Handel's "Messiah" was sponsored by the YWCA and YMCA with the University Music Department. The National Student Assembly of the YWCA and YMCA was another added event for the year. It is held every four years, and this year the theme was "Where are You?"

ABOVE: YWCA and YMCA work together to fill Christmas baskets for needy families in Columbus. BELOW: Dinah Davis uses a wire recorder when rehearsing for the Y's radio broadcast.

It's spirit that counts

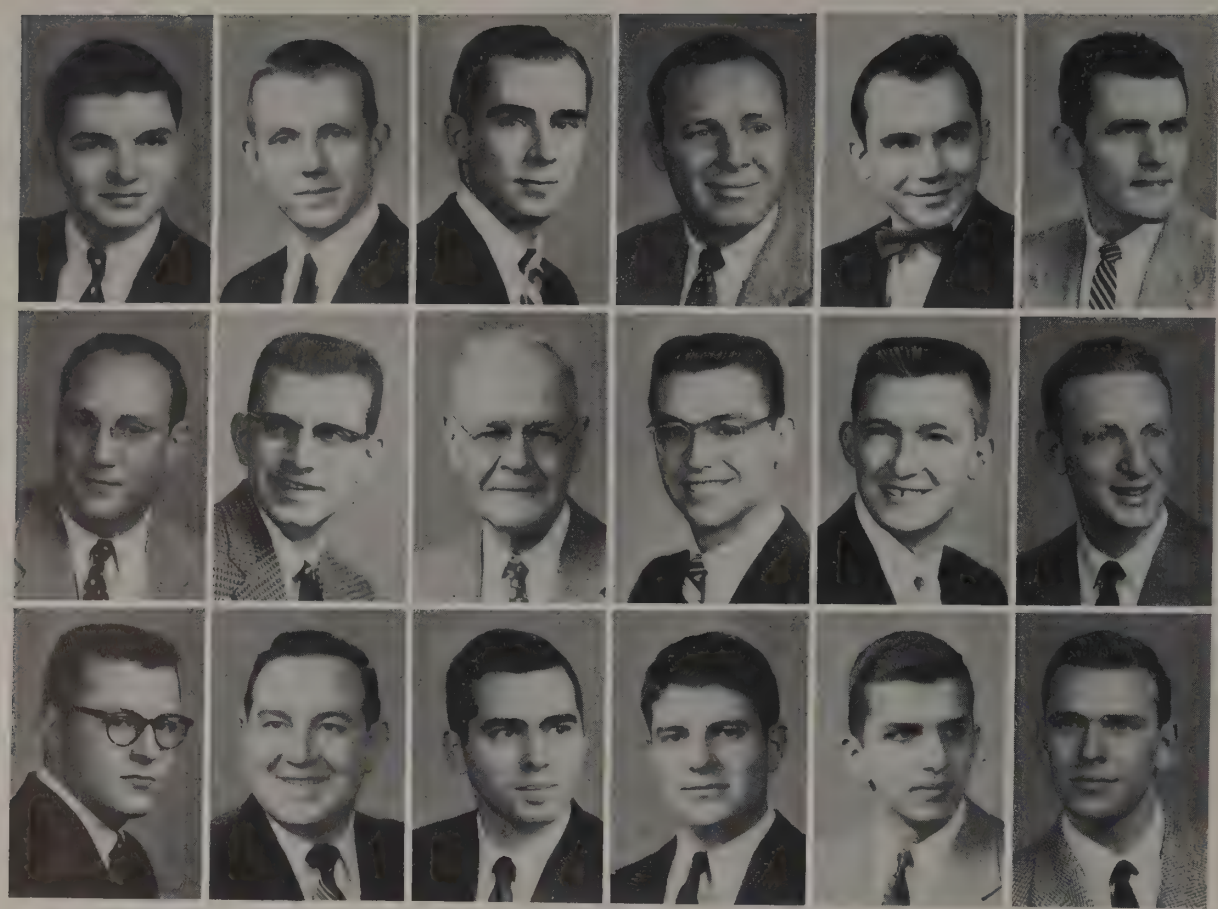

Chuck Arnsbarger *Ronald Bailey* *Ray Bichimer* *John Borton* *Louis Bykoski* *John Crawford*
Arthur Cullman *Gene Davis* *Edward Drake* *Hal Gatewood* *Robert Gorman* *Ron Gross*
Jerry Hardacre *John Holscher* *Jack Hopkins* *John Hyer* *George Jonson* *Ronald Kohn*

OFFICERS

Hal Gatewood
President

John Borton
Vice President

Ron Gross
Secretary

Harry Phillian
Treasurer

Ohio Staters

"Thinkers, Believers, and Doers." True to their motto, Ohio Staters is one of the most active organizations on OSU's campus. Since it undertakes any project which its members feel will help the student body, the University, or campus, one can see the large area covered by this group.

"All Aboard!" "California, here we come!" This and the familiar chugging of the choo-choo out to the Rose Bowl game and to Northwestern will be long remembered events sponsored by the Staters. Along similar lines, the Staters Club sponsored the Football Appreciation Banquet and all those high spirited football rallies.

"Check those crazy red signs!" was one comment on the Ohio State University plaques that the Staters put up and putting "Block O" back in the list of campus activities was the project which Staters successfully took over this year.

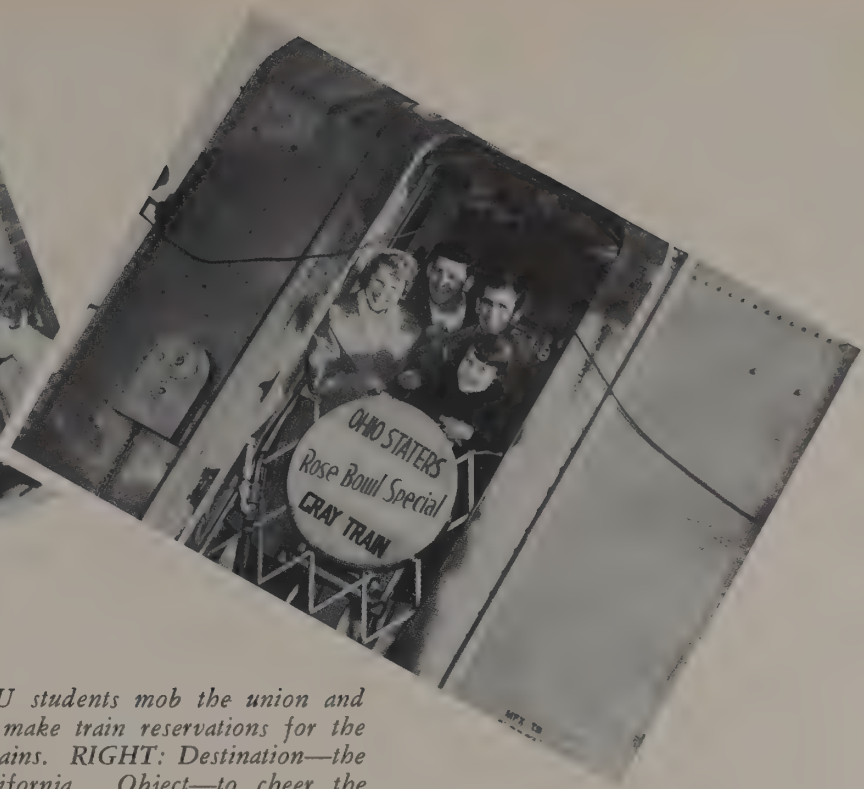

LEFT: Anxious OSU students mob the union and wait impatiently to make train reservations for the special Rose Bowl trains. RIGHT: Destination—the sunny state of California. Object—to cheer the Buckeyes on to victory.

Stan Levin *John Mount* *Dave Noble* *John Pfhal* *Harry Phillian* *Bill Sellers* *Al Smith*
Jack Spengler *Roger Staehle* *Phil Stevens* *Chuck Townley* *John Van Fossen* *Dick Wells* *Larry Wright*

NOT PICTURED:

Doc Dougherty
John Ervin
Paul Hostetter
Dick Lasko

Service with a big smile

Links

TOP ROW: Blau, Schoenberger, Beckler, Cain, Hardacre, Dask, Hucik, Netler, Leech, Scheetz, Swisher, Dawson, Stinson, Johnston, Walton. ROW TWO: Radillo, Trouillot, Heyne, McGuire, David, Wey, Dick, Pasternak, Kvocka, Bennett, Friedel, Smith, English, Massa, Lund, Finkel. ROW ONE: Gutekunst, Brigleb, Chimera, Harris, Criblez, Howell, Forster, Doersam, McCallister, Dupler.

"Believe it or not," say Link's girls, "you can have lots of fun while you're bringing a little cheer to others." Links, a service organization, received its name because it represents a link between the university and the community.

Valentine's Day, Thanksgiving, and Christmas were really holidays for children at settlement houses since Links entertained and gave the children favors which the girls had made themselves. Links also visited patients at the University Hospital and brightened the dull daily routine for these bedridden people.

"The Big Three!" We're speaking of none other than the Rainbows, DeMolays, and Job's Daughters, who make up the Amicists group. Congratulations are in order for the Amicists, since they just recently initiated their second chapter at Toledo University.

A thrilling scavenger hunt gave plenty of excitement to the group Fall Quarter. Not only did they hunt, but a bowling party and wiener roast filled the evening with more laughs.

TOP ROW: Harley, Woods, Yates, Kindig, Seifert, Goodin. ROW TWO: Hilliker, Matteson, Berry, L. Harshfield, S. Harshfield, Smith. ROW ONE: Howe, Bingham, Caylor, Leupold, Fitz.

Three groups join forces

Amicists

Bloodhounds personified

TOP ROW: Harman, Gosnell, Raney, Palmer, Kelly, Bidlack, Orlando. ROW ONE: Bauer, Paffenbarger, Poisson, Schaefer.

Red Cross

OFFICERS

Jinny Poisson
President

Carolyn Paffenbarger
Secretary

Barbara Schaefer
Treasurer

What do ya' want—blood? "Yes" says the Red Cross, and "lots of it!" The big blood drive every year is one of the largest projects sponsored by the Red Cross. So, don't forget to stop in to give that extra pint!

The all-campus blood drive doesn't occupy all their time. How would you like to spend your evenings "creating" coloring books and stuffing animals? Sure you'd like it when you knew it was going to help those kids in the Children's Hospital get better faster. Other hospitals are also remembered in the minds of the Red Cross girls. Those pretty trays you've seen in the University Hospital are the finished results of more thoughtfulness. "Trick or Treat"; and then they gave a Halloween party for the children of Godman Guild. Wonder who did the most trick or treating?

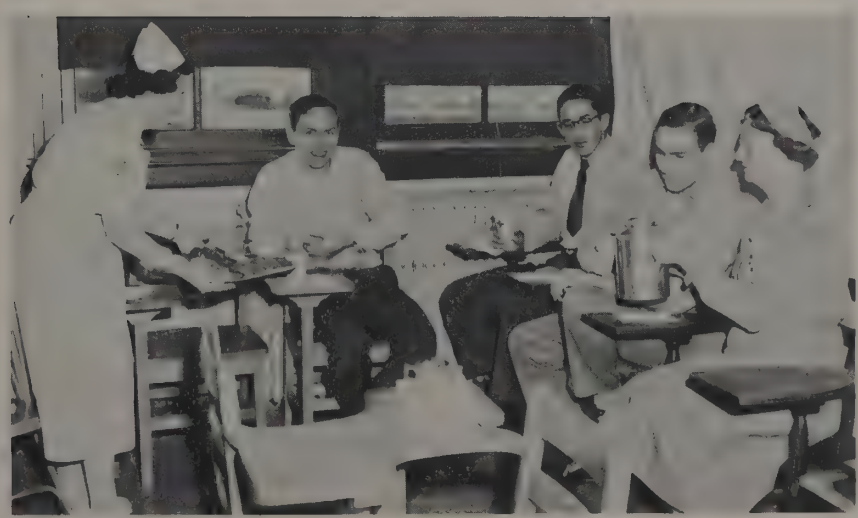

These boys still have a hearty appetite after giving a pint of blood.

TOP ROW: Epstein, Cooley, Butler, Coffman, Price, Lewis, Evinger, McGreevey, Patrick. ROW TWO: Vannorsdall, Folden, Smutz, English, Burgess, Mueller, Seth, Longstreth, J. Smith, Noone. ROW ONE: Dandridge, Dunlap, Schreck, Borowski, C. Smith, Amrine, Evans.

Career finder and seeker

Vocational Information Council

Are you going to be traveling upon the road of happiness ten years from now, or will you miss the road, and have that left out feeling? VIC is to help women select the correct vocation for themselves and to answer this question. As the fashion magazines bring us latest trends in clothes, so VIC brings us the latest trend in careers.

During "Co-ed Week" in Winter Quarter, VIC took the lead in sponsoring career conferences. Various speakers gave the girls a glimpse of different professions and jobs, telling them "what they are in for." Fall Quarter, a campus reporter from MADEMOISELLE gave the girls detailed information about the college board of the magazine.

'Tis not all work and no play in the VIC activities. Every Spring they "cut loose" at a picnic for all of its members behind the women's Field House. Lots of fun is had by all, needless to say.

ABOVE: Is history being made here as VIC's officers revise the constitution? BELOW: Chairmen of VIC's conferences for "Co-ed Week" look over their planned outlines.

TOP ROW: Riggin, Cliffe, Geiser, Larcos, Ramaley. ROW THREE: Marburger, Stone, Hill, Wilcox, Trishman, Bushee, Long, Cohagen. ROW TWO: Horner, Cambell, Landis, Vassek, Kant, Luongo, Schermer, Toops. ROW ONE: Clifton, Dent, Kirkpatrick, Hartley, Jennings, Hittepole, McElhaney, Ramer.

Latter day eagle scouts

Alpha Phi Omega

Of course, you remember the tolling of the victory bell last fall. Well, it was the boys of APhiO who tugged at the end of the rope to send the message of the victory across campus.

Alpha Phi Omega is a national service fraternity composed of college men who have been previously affiliated with the Boy Scouts. It renders service to the student body, faculty, community, and its own members to aid humanity.

Fall Quarter saw the fraternity combining with Pleiades to present the ninth annual Mistletoe Prom. The members also helped with the guided tours during the International Friendship Week. The traditional contest of the "Ugly Man on Campus" every winter really brings "out of this world" faces! This is another means of procuring funds for charitable organizations. Quite a unique method—anybody interested?

With so many activities and projects the men of Alpha Phi Omega fraternity would probably be in favor of initiating a twenty-five hour day.

Activities

Unity from a common bond

Veterans' Club

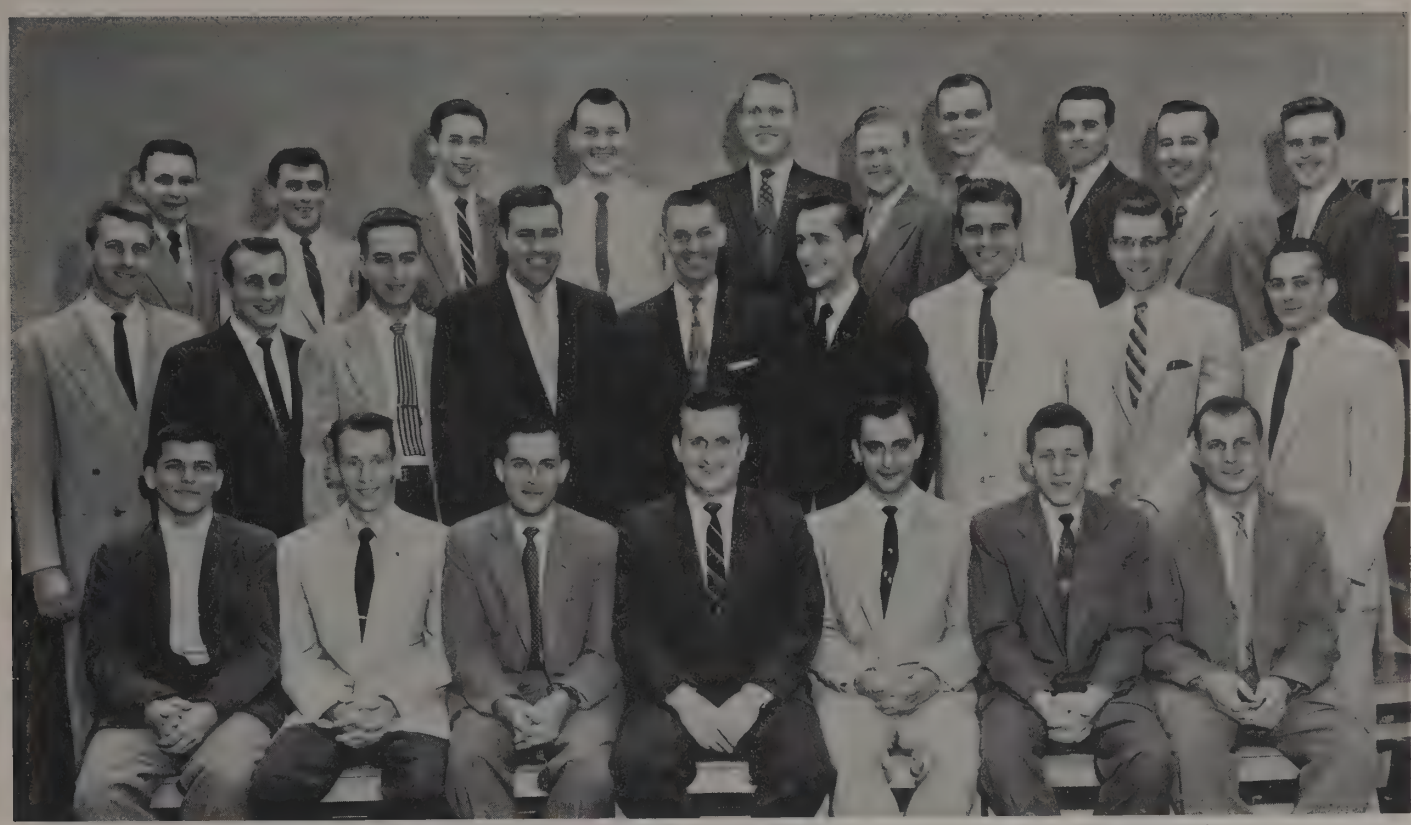

TOP ROW: Stine, Markopoulos, Teach, Monnig, Fink, Berling, Hagarman, Billman, Bell, Shafer. ROW TWO: Gale, Wiles, Balzer, Morris, Larter, Glunt, Kelly, Rummel, Payne. ROW ONE: Mihalco, Winkler, Cowing, Werner, Smalley, Wilson, Miller.

The Ohio State Veterans' Club is mighty proud of its bowling team, but that's not all. In only two short years on campus this group has done much of which it can be proud. Aiding the veteran in adapting to college life is the chief objective of the club, and service to the campus and community is its major aim. The club meets weekly to discuss problems and to plan activities and social functions. The "Vets" also stage monthly stag parties at the American Legion Hall in Worthington.

During the past year the club held a dance at the Seneca Hotel, captured first place in the Bucket and Dipper skit contest, took a group of orphans to the Columbus Zoo for a day, and sponsored a group of entertainers who cheered up the patients at the Chillicothe Veterans' Hospital. Incidentally, the boys of the Vet Club bowling team have been champions of an independent bowling league for four consecutive quarters. Quite a record!

These confident looking fellows are members of the Vet Club bowling team, which has piled up such a fine record of wins.

Pleiades Executive Board

TOP ROW: Thurston, Webber, Wright, Morley, Williams, Treadwell, Longanbach.
ROW ONE: Porter, Corise, Weiner, Leach, Stackey, Blumenschein.

OFFICERS

Lou Leech
President

Ann Blumenschien
First Vice President

Marty Starkey
Second Vice President

Rosetta Corise
Secretary

Eldona Porter
Treasurer

Star light, star bright

Pleiades

"We're finished" was the cry of Pleiades girls at the quarterly "Finals Fling." The members of this women's independent organization enjoy themselves working together and also in various entertaining projects such as this.

"Royal Order of the Bath" is the hilarious traditional skit night when all the Pleiades groups compete against one another. Sounds like it might be fun! Among the many projects sponsored by Pleiades are the "Stardusters Ball," "Independent Sweetheart Dance," and square dances throughout the year. Not only do they dance but Pleiades is active in service projects; one of these is giving baskets to the Old Folk's Home for Thanksgiving. There has been a rumor that Pleiades is going to reorganize. It's no longer a rumor so we'll keep eyes and ears open to see what is going to happen.

Maia

TOP ROW: Bobb, Florea. ROW ONE: Turbins, Thumborg, DeVoe, Williams.

Socius Sirius

TOP ROW: Guinup, Newell, Hawk, Rothemund, Williard, Crotinger. ROW TWO: Imler, Soliday, Corise, Blumenschien. ROW ONE: McClure, Crumler, Fairbrother, Fenstermaker.

The Pleiades office will really shine after the bulletin board is decorated with the emblem of Pleiades.

18 *Plus*

TOP ROW: Mull, Lewis, Huber. ROW ONE: Longanbach, Hubert, Johnston, Bauer.

Aurora

TOP ROW: Gwyn, Porter, Dickendesher, Dunahugh, Riebel, Baschu. ROW TWO: Shaulis, Owen, Hendershott, Hartshorne, Landenberger, Murrell, Well. ROW ONE: Alexander, Persinger, Augsburger, Goen, Horney.

Cappella

TOP ROW: Bodenbender, Weber, Boomershine. ROW ONE: Cullison, Albright.

Pencils and scissors are getting a workout as creative pleiades members design invitations for their annual recognition and award banquet.

Lyra

TOP ROW: Cady, Williams, Blum, Pracht, Little, Long, Holden, Bowen, ROW TWO: Wright, Thall, Workman, S. Price, C. Price, Salters, Nacci, Gorman. ROW ONE: Leichty, Morley, Cozad, Treadwell, Wikoff, Slusher, Starkey.

Betty Thurston

Independent Sweetheart

Independents in action

Civitas

Nick Trost, a Civitas member, isn't putting up his fists for a boxing match. He's just fascinating the huge crowd at the Indepen-Dance with his bewildering magic tricks.

TOP ROW: James, Carnes, Licklider, Hiatt, Groves, Ireton, Theil, Robeznieks, Dann, Brookins, Powell, Begley, Sehnert, Kaplan. ROW TWO: Weirick, Sanderson, Marzluf, Linn, Erdman, Wood, Trost, Ingersoll, Weitzel, Ruppert, Schultz, Gephart, Fletcher, Heilman. ROW ONE: Albridge, Purnhagen, Gerstner, Hipes, Popp, Ryan, Glaab, Ketter, Hendershott, Rhodes, Cameron.

"It's a great organization!" shouted a new Civitas member. "The best years of college life begin here." Civitas, the men's independent organization at Ohio State University, gives one new confidence, responsibility, and a desire for leadership by participating in its many functions.

"Let's win!" was heard in the air as the members competed with others in football, basketball, bowling, and baseball. Next best to the athletic life are the never-forgotten picnics, parties, and informal dances with Pleiades. In fact, Civitas even shares their office with Pleiades. The annual all-campus Indepen-Dance was another one of the successful projects sponsored by Civitas. Civitas doesn't forget to give recognition for various accomplishments by members who help make their organization a success. So, their Recognition Banquet ended another quarter stamped success for Civitasians.

Student Board

TOP ROW: Levin, Arnsbargar, Wells, Staehle, Miller. ROW ONE: Mr. B. Swartzbaugh, Mechling, Jackson, Langhout, Spengler, Tussing, Cross.

TOP ROW: Mr. F. Stecker, Mr. P. Ellerman, Mr. R. Russell, Jr., Arnsbargar, Staehle. ROW TWO: Wells, Levin, Spengler, Langhout, Dr. R. Murphy, Miller. ROW ONE: Mr. C. Steeb, Mechling, Jackson, Tussing, Mr. J. Taylor.

Full Board

"Busy-bodies" running all over the Union to see that everything is running smoothly is a good description for the student members on the Ohio Union Board of Overseers. These persons devote their time and energy to the Union and constantly evaluate the program so they may provide more interesting cultural, social, and educational activities for the students here at Ohio State University.

At the beginning of the year these students stop running long enough to allocate the activity offices and mail boxes, provide file space, and organize a budget for Union Activities and fulfill their many other responsibilities. This year the Student Board of Overseers met every Tuesday and with the Full Board of Overseers once a month. By serving on this board, the students not only are rewarded by seeing happy faces in the Union but also receive the satisfaction of serving the University.

Ohio Union Board of Overseers They're looking over . .

Office Committee

Dennis, Libben, Jackson, Stafford, Koch, Simons.

Union Activities

Busy turning the wheels

"Let's go to the Union tonight!" How many times have you said those very same words? It seems everyone spends at least two hours a day in our "Campus Club," and whether it be an informal Kaffee Klatsch or a Candlelight Inn, everyone has a good time. Planning these events and many others is the job of the Union Activities. Rather than talk about these wonderful people who do the planning, let's look at the results.

When a new freshman enters Ohio State, he is immediately talked into obtaining a Union Activities DESKBOOK. This handy little bundle of information contains listings of important activities, dates, and other vital material a freshman must know. They also publish an assignment book which contains weekly calendar pages and more information. Along the same line, Union Activities supervises the Homecoming Badge sales campaign in which fraternity pledge classes compete for trophies.

But what about our leisure hours? Well, the Entertainment Committee takes care of that. If you wish to listen to music, you can go to the

A few of the duties of the Personnel Committee, composed of Jim Simons, Carolyn Paffenbarger, and Stan Levin, are preparing petitions, and interviewing freshmen.

music lounge where classical and semi-classical music is heard on the high-fidelity system. Booths are available if you wish to listen to popular music or jazz. There's also a browsing library that contains over fifty current magazines, forty hometown newspapers, and best selling novels.

Of course, we couldn't forget the social aspects of the Union. Under the able care of the Social Committee, affairs such as Candlelight Inn are planned. Twice a quarter there is such a dance which features a friendly atmosphere, free entertainment, and a great band. On Wednesday nights Midweek Rendezvous, an informal dance is held in the Franklin Room, attracts students on mid-week dates. The Union also sponsors dance classes, bridge lessons, and other enjoyable social events. Yes, no matter what you wish to do, you can usually find it in your Ohio Union.

Public Relations Department

Barbara Koch, Roger Staehle, Ellen Goodman, and Barb Boyer head this committee.

Lois Schectman, Chairman of the Badge Sales Contest shows trophies to delegates from the winning fraternities.

Entertainment Committee

TOP ROW: Boyer, Stalter, Stafford. ROW ONE: Evans, Mechling.

These girls shriek at the sight of the Lounge Hog who clutters up the Union Lounge.

All that these artists in the Craft Shop need is a piece of paper and a dab of paint.

Kaffee Klatschers are being well entertained by the popular Delta Tau Delta jazz combo.

From the looks of this picture, these students are taking advantage of the dance lessons which are offered in the Union.

No gossiping for these beginning bridge players. They're concentrating on counting trump.

Soft lights and mood music give Candlelight Inn a typical nightclub atmosphere.

Social Committee

TOP ROW: Garnhauser, Musser, Greenwald, Hopkins. ROW ONE: Coffman, Evans, Miller, Gillette, Green.

This is your government

Student Senate

Jane and George place a stamp of approval on Lantern droodles.

One of the mightiest cogs in the giant wheel which keeps Ohio State running smoothly is Student Senate. With sufficient amounts of blood, sweat, and tears this huge organization represents the entire student body.

Student Senate's forty-five senators compose an excellent cross-section of each of the three classes at Ohio State and for this reason can "get things done" with the united effort of the student body behind them.

This year, in the same fine tradition of the past, Senate sponsored the annual Homecoming, Dad's Day, and May Week events. It goes without saying, of course, that a good deal of Student Senate's success in 1954-55 can be accounted for by the able leadership of George Caronis, President; Jane Beck, Vice President; Barbara Gibbs, Secretary; and Don Jones, Treasurer.

TOP ROW: Johnston, A. Smith, Lehner, Arnsbarger, Bell, Murphy, Ellickson, Howard, Cole, Harlor. ROW FIVE: Penrod, Huddle, Clymer, Wells, Roberts, King, Foster, Newcomer, Edmonson. ROW FOUR: Siler, Petree, Stalter, Gorsuch, Judy, Boyd, Warner, Kohn, Bailey, Schwartz, Wolk. ROW THREE: Mockbee, Klein, Slagle, White, Korney, Reeder, Roberts, Stuart, J. Caronis, Harder, Minton. ROW TWO: Ryan, Leech, Keatts, Noble, Wing, Howard, Friedman, Gerhard, Wilson. ROW ONE: Lalendorf, Moloney, Kraus, Jones, Gibbs, G. Caronis, Beck, Dean Conaway, Mr. McElhaney.

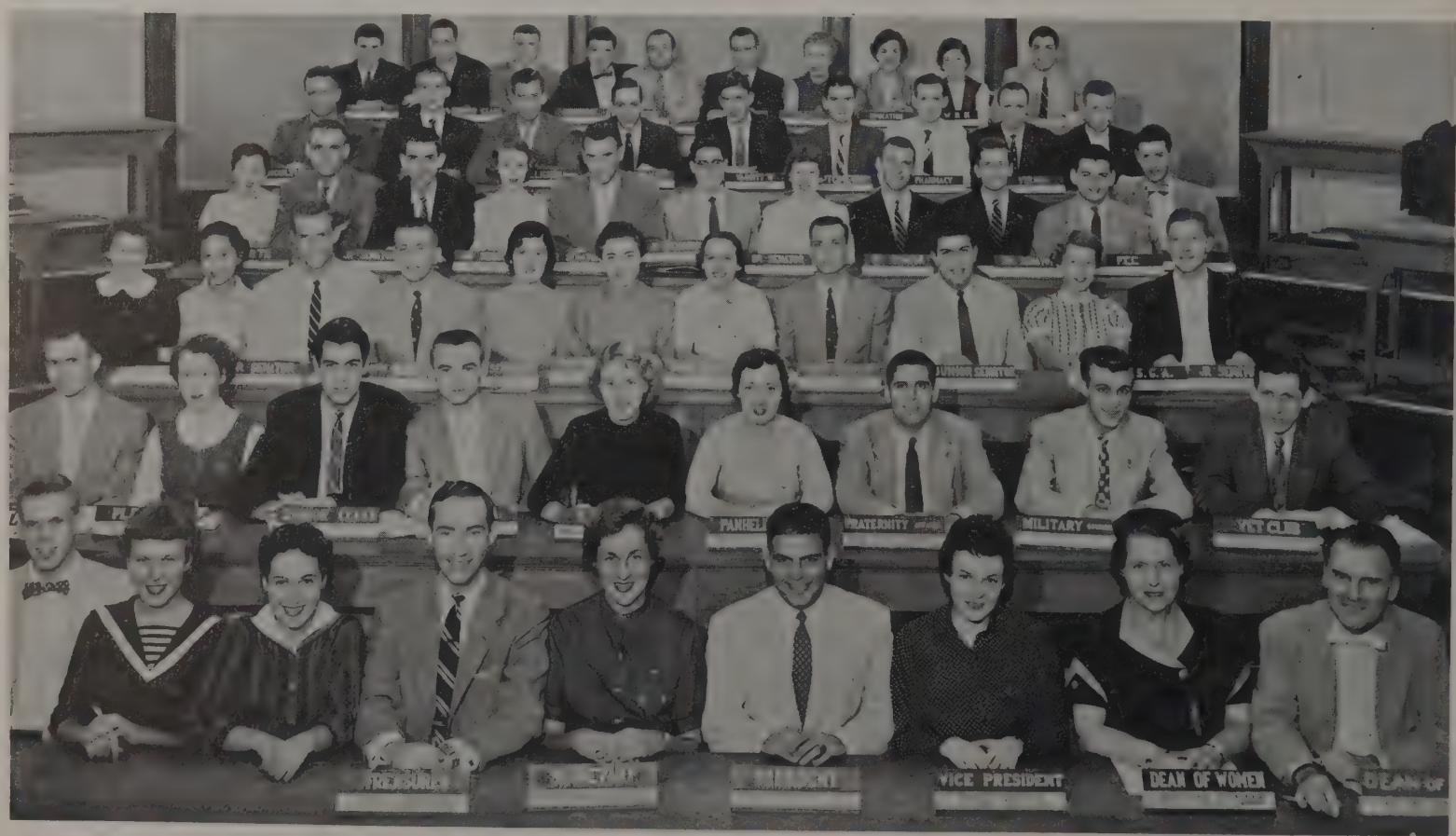

No, we didn't sneak in a scene from "The Snake Pit," this is just a little mass confusion and mild hysteria reigning after Student Senate meeting.

Junior officers Gibbs, Lalendorf, Moloney, Kraus, and Jones look pleased about something. They must be studying.

The six sophomore secretaries of Student Senate get together to plan and talk things over.

Sophs give Frosh a few tips on the art of cutting out paper dolls and making nice pictures.

Faith in our own ability

Women's Self Government Association

Ann looks convincing and Jo looks thoughtful, so the problem must be pretty big. But, big or little, it's sure to be solved.

Shortz, Pickard, Harder, Gorsuch and Myers provided capable leadership for WSGA throughout '54-'55.

It's a woman's world in more ways than one! Self government for women has been in operation on Ohio State's campus since 1908 when the Women's Council came into being. The present organization, WSGA, or the Women's Self Government Association, has made a history of service and achievement.

The year 1954-55, for instance, marked the birth of several brand new WSGA projects, foremost among which was "Co-ed Week." The theme "It's a Woman's World," was carried out in many special events such as a style show and entertainment night. The purpose of the week was to unify the women students of Ohio State and to give all a chance to work together on one huge, worthwhile project.

A WSGA sponsored Leadership Training Day was held at the beginning of Spring Quarter when new leaders and officers of organizations met with the old to learn the duties of each office. Aside from the Orientation Week Organization Hour and the style show which WSGA annually sponsors for new freshmen, the group has this year initiated a program to aid transfer students. The traditional Golddiggers Prom and May Day supper are two WSGA sponsored events which always add color to the school year.

This brief report can give only a hint of all the busy activity which goes on in the friendly atmosphere of the WSGA office. All this work must be under the direction of very capable hands and they are provided by Joan Harder, President; Nora Pickard and Ann Gorsuch, First and Second Vice Presidents; Karen Myers, Secretary; and Sally Shortz, Treasurer. Mrs. Christine Conaway, Dean of Women, acts as advisor for the group.

It's easy to see that the annual WSGA sponsored Golddigger's Prom was, as always, a huge success. And the corsages are so-o-o lovely!

ABOVE: The six Sophomore Secretaries of WSGA strive to keep the work in the office running smoothly and efficiently. LEFT: Every quarter, hundreds of letters are sent to town girls explaining the various activities of WSGA. RIGHT: There is always lots of typing in the office for busy freshman fingers.

TOP ROW: Criblez, Gibbs, Raney, Hamilton, Weaver, Harman, Mancy, Baker, Poole, David, Gale, Dunton. ROW FOUR: Nichols, Ingram, McLaughlin, Magid, Zimmerman, Atran, Moser, Davis, Hartshorne. ROW THREE: Green, Price, Rolfes, Broderick, Borowski, Morley, Sarr, Harlan, Buchhagen, Brown. ROW TWO: Atkinson, Cunningham, Moorman, Foulser, Keys, Taylor, Frankenberger, Cutlip, Bauer. ROW ONE: Hoffman, Goldfein, Moorman, Myers, Gorsuch, Harder, Pickard, Shortz, Ramme, Elliott, Dean Conaway.

Council on Student Affairs

TOP ROW: Albridge, Minton, Ross, Lorenz. ROW ONE: Harder, Caronis, Conaway, Stradley, Schechtman.

This is your government

"The highest court of the campus" might be deemed a suitable title for the Council on Student Affairs. OSU's court system, organized along lines similar to the national system, places CSA as its highest court of appeals and makes it comparable to the Supreme Court of the United States. CSA consists of the Vice President in charge of Student Affairs; three faculty members; the Deans of Men and Women; the Presidents of Student Senate and WSGA; and four student members, two appointed annually as juniors to serve two-year terms.

The Council on Student Affairs has delegated some of its power to the Social Board, which is, in reality, not a court, but rather a recommending body whose suggestions are heard through the voice of CSA. The board consists of seven students and seven faculty members, only four of whom are given votes.

Social Board

TOP ROW: Ramer, Weaver, Holt, Caronis, Ross, Beck, Swartzbaugh. ROW ONE: Frankenburger, Weimer, Stradley, Brown, Conaway.

Student Court

The highest rung of the judicial ladder is occupied by the Student Court, which acts as an intermediary between students and faculty. Traffic violations and cases appealed from any of the subordinate commissions are heard by the Student Court.

LEFT TO RIGHT: Gorsuch, Hand, Tussing, Carroll, Harlamert, Blake, Kraus.

Student Commission

Violations by organizations of University, Social Board, or CSA regulations are tried by the Student Commission. This body is composed of the Chief Justices from other campus commissions and also a representative from the independent men.

STANDING: Maxwell, Kraus, Gerstner. Seated: Dean Ross, Pickard, Caronis, Blumenschien, Dean Conaway. NOT PICTURED: Barbara Levitt.

Men's Commission

Individual men students must answer to the Men's Commission for similar violations. This group, composed of a chairman and six associate members, selects its representatives from the Men's Dorms, Civitas, and the Council of Fraternity Presidents.

LEFT TO RIGHT: Hittepole, Hiatt, Weitzel, Meara.

WSGA Standards

"Keeping the ladies in line" is the task of the WSGA Standards Commission. Composed of fourteen members, this commission tries the cases of individual women, reviews old laws, makes new ones, and grants special permissions.

TOP ROW: Harder, Davidson, Neate, Weaver, Krupman, Phillips, Nichols, Pilgrim. ROW ONE: Dean Conaway, Price, Pickard, Moorman, Magid, Vernon, McLaughlin.

Effective representation

Buckeye

OFFICERS

Jim Caronis
President

Marilyn Cunningham
Vice President

Honora Gwirtzman
Secretary

Dick Meredith
Treasurer

Besides 100 percent attendance at the annual BPP beer party, the Buckeye Political Party holds regular meetings at member houses each Tuesday evening. Here Buckeye strategy is laid, committees are formed, and projects are gotten under way.

In the short three year history of the party, it has established itself as a powerful group that is striving to continually gain strength for future years. With the addition of Sigma Phi Epsilon, the membership now stands at twenty-four of the largest and most influential houses on campus. The BPP was originally formed in order to establish a three party system on campus. It was the opinion of the founders that competition in campus elections tends to improve the quality of the candidates as well as practices of the party. During the past year, "Buckeye" enjoyed equal prowess with party rivals through the diligent effort of its senators and class officers.

TOP ROW: Minton, Friedman, Rowlette, Regner, Mortley, Latham, Jones, Raymond, Gralnick, Ascough, Becher, Proctor. ROW THREE: Johnson, O'Neill, Silbaugh, Boyer, Koch, Bloom, Cohen, Samuelson, Kent, Jonson, Carr, Kodish. ROW TWO: Soule, Konas, Weiner, Gwirtzman, Cunningham, Caronis, Meredith, Shleiferman, Van Deventer, Van Fossen. ROW ONE: Hartley, Hairston, Potter, Levy, Wells, Riddle, Krawetz, Block, Horowitz.

Bigger and better things

OSPA

TOP ROW: Blascak, Rush, Vidmar, Bobst, Bates, Boos, Norton, Hasen, Zigoris, Chamberlin, Bates, Good, Tzagournis, Smith, Bletzacker. ROW THREE: Ricketts, Roeder, Brause, Rupert, Herman, Pottenger, Judy, Cummings, Stalter, Downing, Clarkson, Colwill, Ferguson, Langlois, Berman, Lalendorf. ROW TWO: Paduchik, Conrad, Goldner, Nicola, Kresci, Levin, Bichimer, Fowler, Lange, Friedel, Starr, Franzmann. ROW ONE: Talbott, McLean, Korney, Booth, DeBlass, Braverman, Harger, Ringley, Armstrong, Amrine, White, Hapkins.

Wednesday evenings usually find "Larry's" filled with OSPA members continuing discussions begun earlier in the regular weekly meeting. OSPA is Ohio State's oldest political party and this year held the greatest number of seats in the Sudent Senate. Composed of thirty-seven fraternities and sororities, OSPA controls a large portion of voting strength on campus. The general purpose of the party is to promote student interest in campus affairs and to express the desires of those represented. One project of the party is the annual OSPA Convocation open to members of all parties, both pledges and actives. The purpose of this function is to explain what student government is and what part political parties play in that government. Another annual function of OSPA is an Activities Award Banquet honoring the man and woman who have contributed the most to Ohio State in extracurricular activities. The official party publication is OSPA SPEAKS.

The members of the OSPA Executive Committee look attentive. Stan must have come up with another brainwave.

Training in citizenship

United Independents

TOP ROW: Trost, Weirick, Davis, Hiller, LANTERN Reporters, Knoff, Reeder, Davidson, Bradford. ROW THREE: Clark, McCloud, Hartman, Hamilton, Swensen, Pollock, Justice, Fekete. ROW TWO: Davis, Ajemian, Amburgy, Albrecht, Loesch, Epling, Dockens, B. Miller. ROW ONE: B. Miller, Esterwood, Kobel, Kohl, Rhodes, Shipley, Roberts, Gfell.

"We don't intend to stand still" is the working motto of the United Independent Political Party. UI is an organization of unaffiliated students who feel that more representation by independents is needed in student government. Now in its third year, UI's membership has expanded at a phenomenal rate, making it a powerful and representative political group.

Any independent student on campus has discussion privileges at UI meetings, but voting membership is gained upon the payment of small quarterly dues. Between general party meetings, the organization is governed by a Policy Board consisting of the officers, committee chairmen, and elected representatives from the various precincts. Because of its success in accurately reflecting the opinions of independent students, there is little doubt that with the excellent leadership it now has, UI will continue to grow and develop into a valuable campus organization.

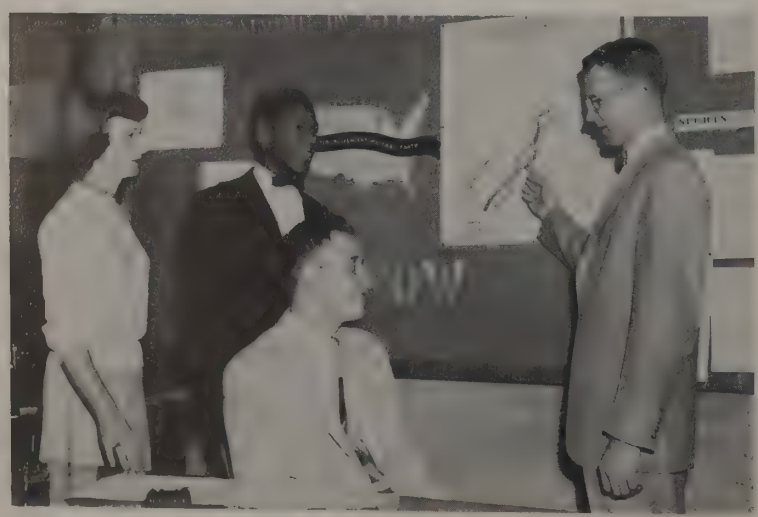

The number goes up and the smiles get broader as the UI Executive Committee watches the party's membership grow.

Military

Colonel James F. McClendon

Under the supervision of Colonel James F. McClendon, Ohio State University is proud to boast of having the largest number of students in the country enrolled in the AFROTC. Colonel McClendon stepped into the position of a professor of Air Science one year ago, and his training at the Alabama Polytechnical Institute had well qualified him to take over the trials and tribulations which accompany this job.

Colonel Alfred B. Devereaux

If you want to learn "tactics," see Colonel Devereaux, the director of the Army ROTC program on OSU's campus. Colonel Alfred B. Devereaux not only serves as a professor of Military Science, but also is Tactics Supervisor. A West Point graduate of 1925, the Colonel was an assistant professor of Military Science at Cornell University before coming to OSU four years ago.

Captain James A. Jordan

Captaining the Naval ROTC program at OSU is Captain James A. Jordan, who has served as a professor of Naval Science here since August of 1954. After attending the U.S. Naval Academy, the University of California, and the Naval War College, he spent time on battleships, then going "down under" for submarine duty. Captain Jordan served in the Atlantic, Pacific, Far East, and the USA during his Naval Career.

TOP ROW: Gerhard, McLean, Farmer, Dotson, Burrows, Gable, Mathews. ROW TWO: Kenyon, Scheiman, Giovanetti, Nissen, Hoffmann, VanHorn, Bischoff, Kromi. ROW ONE: Scarbrough, Burget, Bradley, Gorman, Strawther, Nickens.

Military parliamentarians

Military Council

Generals and commanders of the future, has your commanding officer been giving you too many demerits? Then you have a problem for the Military Council. This Council, composed of fifteen members representing each military organization recognized by the University, handles various problems arising on OSU's campus concerning all branches of the military. Bob Gorman is the chief gavel swinger of the group. This counseling organization also has under its supervision the flag raising ceremonies before the home football games.

"Now the way I look at this problem . . ." So goes the discussion at a private session of Military Council.

The Military Ball was the highlight of the social events held during the year. All students and faculty who participated in advanced military gathered together in the fall for a feast at the Inter-Service Stag Dinner held at Plum Hall. This group also brings all branches of the military together in the spring for an Inter-Service Drill Meet and a Rifle and Pistol Match.

A general would be proud

TOP ROW: Butterfield, Jerneganx, Rohrbach, McIntrye, McNabb, Noah, Calovini, Davis, Gire, Kipp, White, Brown, Skillings, Bayless, Fant. ROW THREE: Rothfuss, Burton, Kratzer, Hauser, McMahon, Stewart, Hill, Fickar, Hurley, Towles, Lude, Tippin, Johnson, Horowitz, Rinkus, Lenart. ROW TWO: Cochran, Hapner, Scott, Burke, Bielstein, Clay, Humphries, Philo, Weaver, Edwards, Bankson, Crumpler, McAnespie, Zahller, Lane, Edlis. ROW ONE: Avren, Kearney, Miller, Irby, Kiomi, Johnston, Schmidt, Briley, Irwin, McDaniel, Kenyon, Dennis, Boorman, Neilands, Liggins, Shannan.

ABOVE: Now come, gentlemen of Regimental Staff. Planning the trip for your next drill meet can't be that bad. BELOW: Company A-1 has the honor of raising the flag before the Michigan football game.

Pershing Rifles

If you're a three pointer or better in Military Science at OSU, in advanced Army or Air Force training, and are interested in drill and social functions, then Pershing Rifles is the group for you. Would you like to be an Army or Air Force secretary and sit on the colonel's lap? Then the First Regimental Headquarters is the place to go. Under the guidance of Earl Aler, Regimental Commander, this section of Pershing Rifles takes charge of all the mail concerning the organization. They took a few days off from their office work to participate in a Regimental Drill Meet held at Cincinnati.

If marching in perfect formation appeals to you, then try Company A-1. An exhibition team composed of members of this group performed at the Michigan football game, at home basketball games, and at the Military Ball. They laid aside their guns long enough to attend the yearly dance held at Port Columbus and to choose a Military Ball Queen candidate.

Keep that line straight!

Army Drill Team

TOP ROW: Gratz, Pryer, Basehart, Wagenhorst, Reese, Leitzy, Cline, Griffiths, Palmer. ROW ONE Miille, Groves, McNabb, Sweeny, Shaffer, Linver, Radon, Revelos, Abels, Clark.

"I left, I left, I left my wife and forty-eight kids." This saying and many such familiar ones are heard resounding across the drill fields as the Army Drill Team practices for meets at Ohio State and other schools. Proficiency, smartness, and outstanding military appearance and performance have qualified these men for membership in the Honor Platoon. The Drill Team represents Ohio State in invitational drill meets at other schools and in meets on campus.

"Drop back ten and fire. Take aim, but don't shoot 'til you see the whites of their eyes." Scrabbard and Blade, an advanced military honorary of all branches, holds rifle and pistol matches between other groups in the national organization as well as here on campus. These men discarded their rifle equipment to attend a dinner-dance held at the Beechwald as the social event of the spring and to enter a candidate for Military Ball Queen.

I challenge you to a duel

Scabbard and Blade

TOP ROW: Scarsella, Dickman, Cunningham, Gable, Maney, Watkins, Farmer, Smith, Benadum. ROW TWO: Rahr, Abel, Cooperider, Carr, Roberts, Norris, Wallick, Elder, Gerhard. ROW ONE: Luongo, Scheiman, Schmidt, Porter, Pickens, Craig, Sherman.

Riding high on the ground

Command Squadron

TOP ROW: Gurley, Koontz, DeBolt, Poor, Butcke, VanHorn, Brusadin, Williams, White. ROW THREE: Hendricks, Dotson, Shaheen, O'Brien, Dorsey, Dean, Kile, Barnhart, Cotsamire. ROW TWO: C. Smith, Tilton, Bielstein, Henderson, Asire, Basehart, Marsino, Charles, Schmidt. ROW ONE: Mottet, Meszaros, LaGrassa, Black, Advisor; Hoffman, W. Smith, Peebles, Ebel, Ball.

"Up in the air, junior birdmen. Up in the air upside-down." This ditty could be applicable to any cadet air science student on campus. All AFROTC students are eligible to become a member of Command Squadron, the largest military organization on the Ohio State campus. This Air Force group entices men who are interested in flying to join its ranks.

As one of their activities, Command Squadron made a trip to Lockborne Air Force Base this year. Two speakers, Colonel Henderson from Wright-Patterson Air Force Base, and a test pilot from North American Aviation gave interesting talks at meetings.

Members came down out of the clouds long enough to attend a Winter Formal, one of the social highlights on Command Squadron's calendar. The Military Ball took the spotlight while stag parties and square dances completed the events of the year for this military organization.

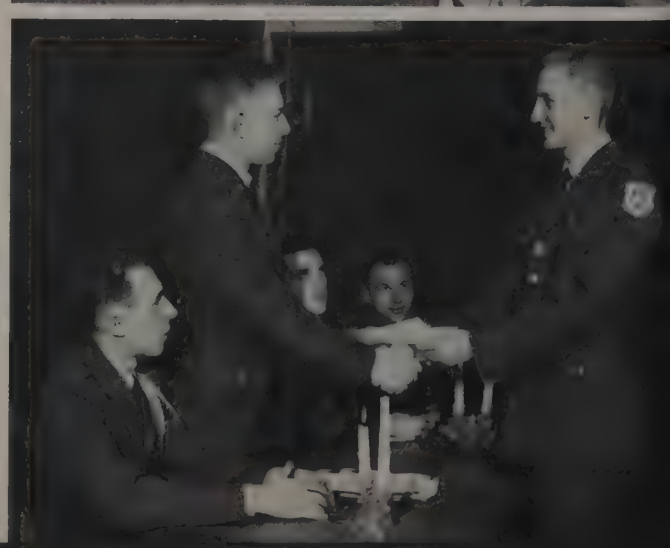

ABOVE: Smile sweetly. They look fierce, but their bite is worse than their bark. BELOW: This may give the appearance of Candlelight Inn, but it's Command Squadron initiation.

Marching through the clouds

Air Force Drill Team

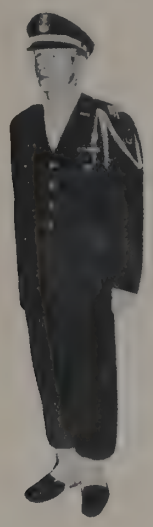

You may not recognize this straightbacked, unsmiling leader, but he is Dave Corzelius, drill team commander.

These stern looking men are about to present an exhibition drill to the onlookers.

TOP ROW: Lynch, Robinson, Sousley, Pfahler, Ullman, Bloser, Cunningham, Guyton, McDonald, Baldridge, Perkins, Baylis, Doyle, Basehart, Augenstein. ROW TWO: Easton, Greshel, Myers, Chambers, Butcke, Van Horn, Preston, Cox, Koch, Farrell, Roberts, Eifert, Laub, Thabet. ROW ONE: Nofer, Horlick, Moorhead, Newman, Corzilius, Bischoff, Roberts, Conner, Resch.

"Hup two, three, four! Hup two, three, four! Johnson you're out of step!" This could never be heard as far as the Air Force Drill Team is concerned since they pride themselves on their fine exhibition team composed of twenty-five members who excel in drill techniques.

Having no social events, the Drill Team attended the Military Ball this year and provided entertainment with an eight man drill team, showing their expert formations between mambos and waltzes.

The local boys made good when they were awarded second place out of twelve participants in their first out-of-state drill meet held at Purdue. The remaining part of Spring Quarter was filled with exhibition meets at Citadel, North Carolina, and the National Invitation Drill meet at the University of Illinois. Veterans at the Chillicothe Hospital enjoyed an exhibition by the team on Veteran's Day.

Selective senior birdmen

Arnold Air Society

"Join the Arnold Air Society and tour Ohio," the by-word of the Arnold Air men, proved to be true. This air group took field trips to Wright-Patterson Air Force Base and Lockborne Air Force Base to familarize its members with procedures and functions of the Air Force.

Men are selected for this advanced Air Force honorary on the basis of scholarship and service, and in November, twenty-five pilots of the future were initiated into this organization.

TOP ROW: Giovanetti, Crowley, Odle, Corrigan, Newman, Stanforth, Lantz, Ingler, Greshel, Katz, Slack, Spellacy, Moeller, Johnson, Stein. ROW TWO: Conner, Ferguson, Glaskin, Kellermeier, Goodell, Bradley, Gorman, Beckham, Burget, Nickens, Hause, Long. ROW ONE: Dickman, Bienerth, Paden, Perkins, Kettler, Babcock, Willison, Resch, Rath, Waiken, Nidgley, Lee.

TOP ROW: Salvator, Sharp, Benadum, Burch, Hanthorn. ROW ONE: Meredity, Gerhard, Hogan, Gable.

"Get your gal and we'll meet you at the Hawsepipe Hop." This dance held by the Midshipmen's Council was their beginning social function of the year. The "Quarterdeck Ball" and "Fantail Fling" completed the social calendar.

This Council strived during the year to solve the woes and problems which arose in the naval unit. Midshipmen's Council is composed of a representative from each of the different naval organizations, a representative from each class, and a battalion commander.

Dorothy Dix of the Navy

Midshipmen's Council

TOP ROW: McLean, Ries, Smallwood, Sherck, Friedman, Salvator. ROW ONE: Novak, Townley, Waters, Tietz, Burrows.

Take note, future newsmen

Seawolf

"Join the Navy and become a SEAWOLF" could be the slogan of the official publication of the Ohio State's Naval ROTC unit. Any midshipman who imagines himself a budding journalist is eligible to become a member. This delightful bit of Navy gossip is published every two weeks and contains articles dealing with unit activities, social functions, naval information, and the general military. Dennis Waters served as the SEAWOLF's Editor-in-Chief during the past year.

Intelligence + aptitude

Anchor and Chain

Yo—ho heave ho! Trim the topsail as Anchor and Chain sets sail for another great year with Bob Wiedemann at the helm. This Naval Science honorary is composed of approximately twenty-five upperclassmen selected by the staff on the basis of scholarship, interest, and Naval aptitude. On the social side, Anchor and Chain's annual Winter Dance was held at the Officer's Club at Port Columbus, and this organization participated in May Week by sponsoring an open house at the Armory.

TOP ROW: Preaser, Benadum, Schillinger, Davis, Jacobs, Elder, Gable. ROW TWO: Meredith, Cotting, Gerhard, Reid, Norton, Eyler, McLean. ROW ONE: Biddison, Wiedemann, Hannum (advisor), Farmer, Watkins.

TOP ROW: Athearn, Helm, Wallace, Carnes, Hogan, Parkinson, Carter, Edmondson, Morrison, Goodell, Ramsay, Jacobs, Smith. ROW TWO: Ransom, Rapp, Burlew, Augenstein, Bates, Baughman, Robinson, Dotson, Burrows, Sherck, Ries, Multer, Byers, Gerhard. ROW ONE: Blankenship, Grossman, Gable, Elder, Benadum, Strawther, Sturms. Burch. Farmer. Waters.

Seamen strut their stuff

Navy Drill Platoon

If you would like to be the proud wearer of a scarlet and gold citation cord, then Naval Drill Platoon, the voluntary drill organization which represents the NROTC in all military ceremonies, is the group for you.

Men are instructed in methods of operating manual arms and on the techniques of close order drill. The men of this platoon were the smartly attired cadets who marched on the playing field each Saturday to participate in the pre-game flag raising ceremonies.

"Ready, aim, fire!" This could be heard as the fifteen members of the Naval Rifle and Pistol Team practiced for the well-known Hearst Trophy Match, held in February. This pistol packing group participated in rifle and pistol matches with fifty-one other such teams throughout the United States by a unique remote control method. All firing is done on OSU's campus, and scores are sent in on the match. The purpose of this organization is to train naval men in pistol and rifle use.

All eyes on the bulls-eye

Naval Rifle and Pistol Team

TOP ROW: Norton, Morrison, Ayres, Smith, Byers. ROW ONE: Flory, Gerhard, Perry, Burch, Kuchinka.

Arts

A sign of perfection

Practice + perfection =

Marching Band

Ohio State's Marching Band was Rose Bowl bound after another fabulous season of half-time shows here in our football horseshoe.

The band developed by leaps and bounds after try-outs during Orientation Week when old and new members vied for the 120 positions. After five days of practice, their first show was polished and ready for display. George Souder, the drum major, high stepped the way through ten to fifteen new formations every game with the band's precision lines following him at 180 steps per minute.

Tradition takes its place among the band's activities for, after the last night of practice, the graduating members march down the field alone. Farther down on the list of activities is the annual Band Dance in the Ohio Union. This winds up another season for the fast stepping wearers of white spats in our Marching Band.

Another successful band for director Jack Evans

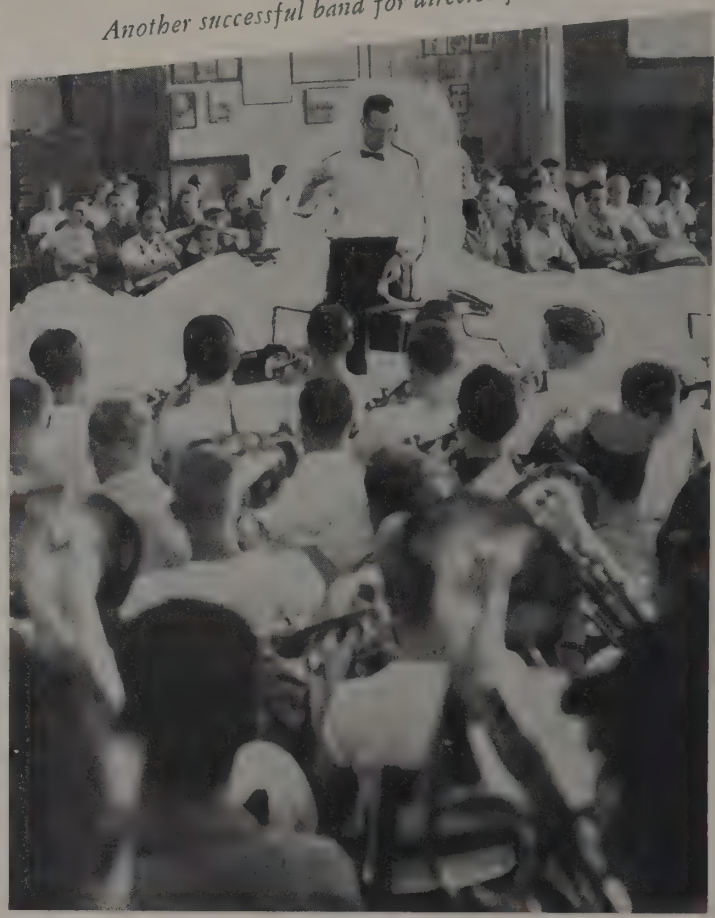

A loud burst o

A familiar routine

Band members take their jobs seriously.

The long hours of rehearsal

Giddapp!

thusiasm

TOP ROW: Grigsby, Pitts, Wise, Cross, McNeil, Kehl, Pryer, Harris, Lake, Wilson, Baber, McCreight, Magill. ROW THREE: Williamson, Pracht, Gibson, Kohli, Darling, Sisson, Anaple, Marler, Tudor, Biermann, Marion, Lahrme, Babcock. ROW TWO: Bates, M. Magill, Collins, Brown, Pierce, Koogle, Fuiks, Kent, Bailey, Zerkle, Bernard. ROW ONE: Bodey, Osborn, Evans, Fulton, Lentz, Stewart, Cox, Haas, Dewey, Hunter.

Fifty-seven chosen voices

Symphonic Choir

"Cantamus Ex Corde—We Sing From the Heart" is the motto of the Symphonic Choir. Before being accepted into the organization, each one of its fifty-seven members had to pass a rigid audition. This is given by the director, Mr. Louis Diercks, and former members of the choir.

The Voice of America sent recordings of the Choir to France. Also, it was the only choir in the country to receive an invitation to the International Cistedfod in Wales.

Jazz music is the only art form truly indigenous to America, and in recognition of this important cultural value, the Jazz Forum has tried to communicate modern jazz to the Ohio State students.

The Forum was privileged to bring several leading exponents of this "new art" to the University. Notable among them were the groups of Lee Konitz and Dave Brubech. It is the hope of all the Forum members that an interest in Jazz will continue at Ohio State with the same enthusiasm.

Let's get hep to the jive

Jazz Forum

A usual scene for the Jazz Forum; the members are holding an informal meeting in order to decide on a forthcoming program.

Shh! Do you hear voices?

Women's Glee Club

The annual White Christmas program would hardly seem complete without the voices of the Women's Glee Club. Neither would the year be as exciting if they omitted the many concert tours to Ohio cities.

To help further music appreciation in this way, you must audition with Director John Mushick to become one of the seventy-three members. To enjoy being a part of the Glee Club even more, there are parties each quarter and an annual Spring banquet.

TOP ROW: Gamble, Johnson, Ault, Williamson, Puterbaugh, Hammon, Feller, Diorio, Helfrich, Crotinger, Brandt, Long, Hamilton, Poulos, Powers, Cook. ROW THREE: Foreman, Edwards, Osborn, Welch, Haller, Thomas, Abshire, Corise, Miller, Boomershine, Bernard, Robins, Bauman, Thomas, Ruth, Ely. ROW TWO: Vannatta, Pickering, Michaels, Stone, Kent, Eibling, Vradelis, Brown, Oyler, Levine, Shultz, Matthews, Wohl, Skarlatos, Truman, Kirk, Ramsdell. ROW ONE: Owen, Brown, Hunt, Jones, Brooks, Russell, Drabik, Tudor, Director John Mushick, Adams, Junkermann, Pharr, Risher, Nichols, Gardner, Clune, O'Morrow.

TOP ROW: Weekley, Claypool, Peters, Bez, Ridge, Osborn, Bevis, Bailey, Boring. ROW TWO: Kemper, Fergus, Brandt, Smith, Gaskalla, Ireland, Blakemore, Kousoulas, Kent. ROW ONE: Burtner, Whetstone, Engelmann, Myers, Jones, Rannebarger, Sexton.

OSU's singing sorority

Delta Omicron

It happened in 1909; another chapter of Delta Omicron, the national professional music sorority, found a home chapter at Ohio State. Girls who excel musically, scholastically, and socially are eligible for membership after first serving one quarter as a pledge.

In addition to their musical activities, Delta Omicron played hostess to the freshmen at a Fall Quarter "Music Mixer" with Phi Mu Alpha Sinfonia and a Silver Tea in the Blue Lounge of Pomerene Hall.

Meet the men of Beta Xi

Phi Mu Alpha

"Phi Mu Alpha Sinfonia is a fraternity representing the music profession," by action of the National Convention of 1954. Beta Xi chapter at Ohio State has now completed its twenty-fourth year of recognizing musicianship and scholarship not only within the School of Music but throughout the University. Annual functions of the chapter include a Fall Quarter mixer, a concert of American music, and a Spring initiation banquet. This year the American music concert featured a short opera, "The Informer," by alumnus Dan Sable.

Beta Xi Sinfonians are proud that their friend and teacher, Prof. William B. McBride of the School of Music, was elected National Vice President at last summer's National Convention. They are also proud of another member, Mr. Eugene Weigel, who is director of the School of Music.

OFFICERS

Robert Hutson
President

Woodford Zimmerman
Vice President

Frank Giampetro
Secretary

John Howie
Treasurer

TOP ROW: Marr, Lake, Szabo, Pryer, M. Neil, Vickers, Dumm, Pangburn, Johnson, Gaines. ROW ONE: Cross, Wilson, Giampetro, Hutson, Howie, Spiegel, Zimmerman, Staten.

Need any help—apply here

Drama Board

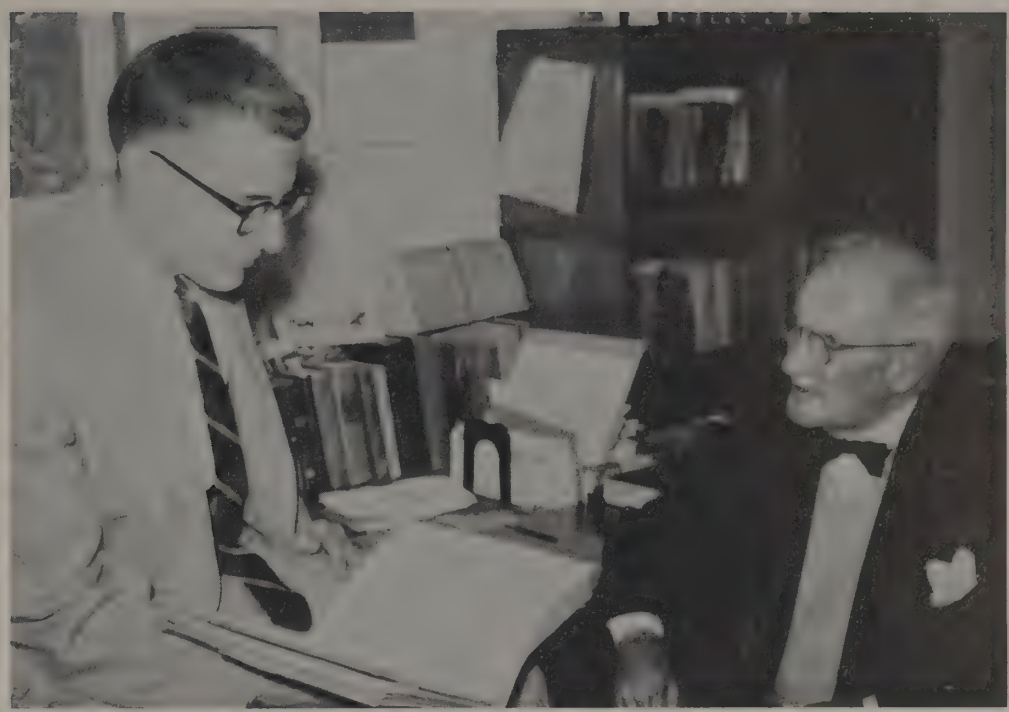

Roy Imhoff seems to be in deep thought as he discusses the ins and outs of Drama Board with Mr. Dumble.

TOP ROW: Rattan, Levitch, Justice, Garber, Wherry, Jones, Rose. ROW ONE: Brown, Dumble, Imhoff, Blume.

Strollers, Browning, Jazz Forum, Zeta Phi Eta, and Hillel Players, the dramatic societies on our campus, are one big family, with Drama Board taking the role of father to guide and advise them. The president and one appointed alternate of each organization comprise the Board. Every member has a chance to get help on lighting, production or financial advice from Drama Board's pool of staging equipment and experience.

To stress drama to the eager freshmen during Orientation Week, the Board presented a variety show in the Ohio Union ballroom. It proved a success to the 2,000 who attended. The accent was on variety, for the show included everything from a Western skit to a Shakespearian play. Party time came to Drama Board and the result—a December banquet at the Jai Lai, and the reason for the feast—to honor the incoming officers for the year.

In this play by University Theatre Nancy Ann Harper, as "Mrs. McThing," says goodbye to her dear little white rose, Mimi.

Putting into practice the theory given in numerous production courses, students flock to the Speech Department's Derby Hall theatre to try their hands at scene construction, painting, lighting, house management, stage management, costuming, make-up, publicity, and box office work, as well as acting. The results for the students are practical theatrical experience, a sense of accomplishment, and fun; for the theatre, good productions greeted by enthusiastic audiences in an auditorium which is often packed.

The major productions this season included "Mrs. McThing," "The Emperor Jones," "The Winter's Tale," "A Phoenix Too Frequent," and "The Boy With a Cart." The children of the community enjoyed "The Magic Slipper" given by the Laboratory Theatre, and puppetry appeared on the scene in the production, "Aladdin," put on by graduate students.

The audience is waiting for curtain time while backstage final touches are applied to lines and make-up.

It's all part of the act

University Theatre

"By Judgment of the Court," a Laboratory Theatre play, furnished experience to beginning actors.

Acting isn't the only thing; planning stage settings and costumes are important, too.

This effective lighting and dramatic tension are taken from the play, "Emperor Jones."

"The Vise," was one of the Pirandello Trio presented Fall Quarter by the Laboratory Theatre.

Sorry, standing room only

Stadium Theatre

Ellsworth Foreman, "The Doctor In Spite of Himself," rides to fame and fortune as King Louis, while the Lords and Ladies of the court look on.

With sell-out houses and favorable reviews in the majority, the fiftieth season of Stadium Theatre can be looked upon as a success. A record of four previous successful seasons made it possible to purchase such customer-comforts as red plastic seat cushions and air conditioning, along with such technical delights as the new sound and light control systems.

Patrons of the Speech Department welcomed warmly the poignant humor of "Bernardine," "The Late Christopher Bean," "Ladies in Retirement," and "Pygmalion;" the rollicking fun of "The Doctor in Spite of Himself;" the urbane wit of "Jane;" the impelling message of "The Crucible;" and the surprises of "The Skin of Our Teeth." Staff members and volunteers from University and community seized the opportunity for every kind of theatrical activity. A spirit of cooperation and fun pervaded the long hours of work for these amateur Barrymores.

Willie Tower affectionately kisses the cheek of his former wife in the production "Jane."

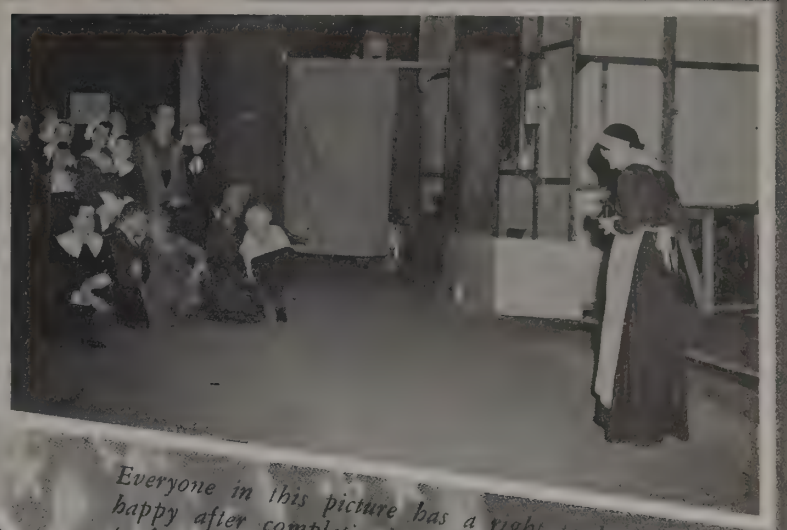

Everyone in this picture has a right to look happy after completing a successful Stadium performance.

Suzi Chrissinger, Karlyn Isrealson and Libby Williams cringe in fear of the evil spirits in "The Crucible."

Abbie tries to keep a young forbidden love undiscovered in "The Late Christopher Bean."

In this unusual scene from the production "The Skin of Our Teeth," Mrs. Antrobus welcomes home her husband who has just invented the wheel.

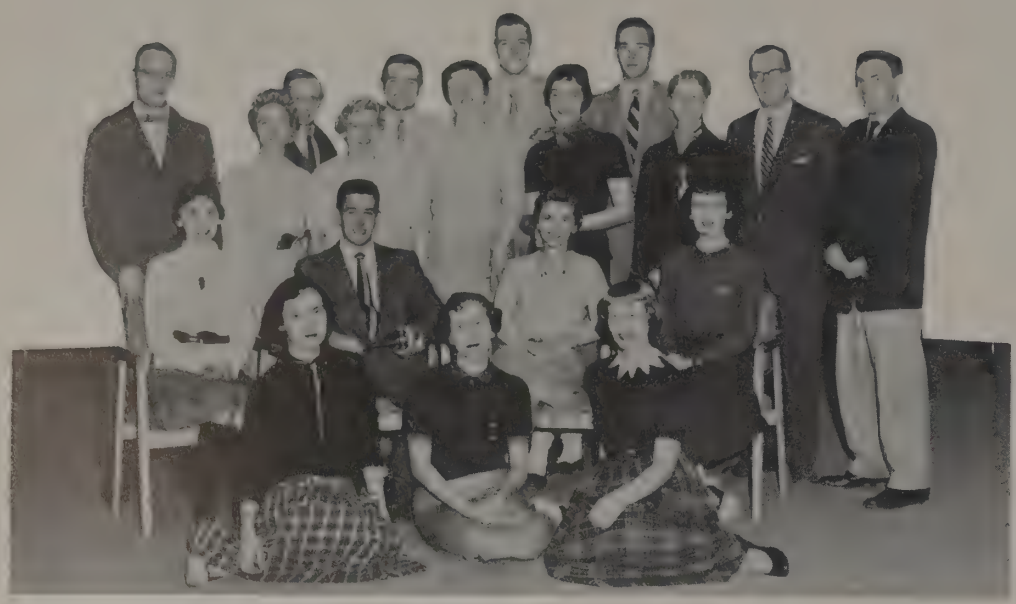

TOP ROW: Rohde, Conner, Garver, Mansberger, Ayres, Holsinger, Wherry. ROW THREE: Dorr, Oyler, Plapp, Hirsh, Criger. ROW TWO: Lorenz, Rattan, Blake, Cutlip. ROW ONE: Phillips, Whitton, Waters.

Everyone has his working attire on as crew members work on lighting effects backstage on the "Stalag 17" set.

All eyes are on Alice Waters as she is trying to induce freshmen to join Strollers at the annual mass membership campaign meeting in the fall.

Here is a scene for the production, "Stalag 17." Would anyone care to dance?

The prisoners don't seem interested as they listen to the day's activities announcement.

The prisoners sit around in their dingy barracks as they contemplate methods of escape and dream of the day when their plan will succeed.

Next stop . . . Broadway!!

Strollers

Let's play scrabble with a moon, some glass, a little blue, an all-male cast, and you have this year's three Stroller's productions—"The Moon Is Blue," "Stalag 17," and the "The Glass Menagerie."

Strollers is the oldest organization on campus and now boasts 500 members! These "500" produce the entire play with the help of a professional director. For a bird's-eye view of production, just drop in their Stadium workshop where most of the play develops.

Hollywood has nothing on Strollers, for at the annual Winter Quarter banquet at Pomerene Hall, Oscars are given for outstanding acting. Other rewards for all the work required in the three months it takes to produce a play are the "Cast 'n Crew" parties after each show. At the end of the year a picnic is held to wind up a year of jobs well done.

Looks like another busy day in the Stroller's office with everyone talking about the plans for "Stalag 17."

TOP ROW: Schnipper, Silver, Allen, Irwin, Saltz, Rothman, Finberg. ROW ONE: Kohn, Thall, Lee, Levitch, Isaacs, Stern, Nelson.

Radio, TV — what's next?

Hillel Players

The three R's—Readings, Radio and Rehearsals, combined with television and plays formed a perfect way for Hillel Players to express their dramatic impulses. Beside serving Hillel Foundation, they helped each other at weekly meetings by giving make-up demonstrations, presenting a University Players' Show, and discussing theatrical problems. Personal experience played an important role as students directed several one-act plays like the "The Stronger," and used novel lighting effects to gain valuable theatrical experience and to have fun doing it.

Weaker sex scores again

Browning Dramatic Society

The "big surprise" at Browning Dramatic Society's annual Mass Meeting held in the Franklin Room was entertainment by Scarlet Mask—quite a treat for an all-girl organization! Next was the Twelfth Night Banquet with the annual awarding of the "pea, bean, and lentil" and the announcement of next season's play.

Then came rehearsals in the outdoor theater and a successful Shakespearean play. With newly initiated members they looked forward to another year — Browning's Seventy-third!

TOW ROP: Garrett, Baker, Blinn, Dupler, Setterlin. ROW ONE: Mueller, DeVictor, Lafferte, Gallaher, Evans.

Climax of another season

National Collegiate Players

Delores Bower and Marilyn Brown had quite a thrill in seeing and personally speaking with Tyrone Power backstage after watching his performance in the play, "The Dark Is Light Enough."

TOP ROW: Linet, Segritz, Wilt, Rohrig, Anaple. ROW TWO: Schreck, Place, Brown, Duffey, Hoak. ROW ONE: Rhoades, Huey, Schubert.

The spotlight falls on the National Collegiate Players as the curtain goes up, and there appears a cast which is striving to raise the standards of college theatres and recognize worthy efforts in the world of drama. These players were eligible for membership after they had acquired a minimum of forty points for their work in all phases of the theatre.

After the curtain had fallen, and their work was put aside for a while, the Players went to see a real production, "The Dark Is Light Enough." When the play was over, they went back-stage to see one of the stars, Tyrone Power, who is an honorary member of NCP. Later, they talked about members such as Raymond Massey, Cornelia Skinner, Ethel Waters, and Henry Fonda, or maybe they mentioned other stars they had met this year like Eddie Bracken and Deborah Kerr. But, whether the members are professional or collegiate, each one is deserving in his own right.

Don't argue, just debate

Forensic Society

Ruth Thompson tries to persuade the judge that she has the best solution to the question being discussed.

TOP ROW: Mendiola, Beans, Reed, Linet, Dunlap, Anderson, Klapp. ROW TWO: Rosenbloom, Brause, Thompson, Porn, Boyd.

If you take a few questions with loads of answers plus a group of people who are interested in debating, public speaking and dramatics, you have Forensic Society, the debaters of Ohio State. Every weekend they visit some other college to discuss the designated topic of the year, such as the current one, "Should the United States Extend Diplomatic Recognition to Red China?" Besides their debate activities, they help other Ohio Staters in speech and dramatics.

If you add the two debate tournaments in the Union, an annual Big Ten Conference, fifteen minute radio programs on WOIO every Thursday, and tours, you will find a total of 240 debates per year and over 100 debaters! After all the questions have been answered and solutions discussed, a trophy for the outstanding debater is awarded by Dr. Carmack at the annual spring picnic. This ends a busy year for Forensics—a statement that is hardly debatable.

Final say on what is said

Publications Board

STANDING: McCormick, Wells, Siebert, Ross. SEATED: Harder, Dr. Pollard, Dean Conaway.

For many years Ohio State has prided itself in the fact that all of its publications are run by the students, themselves. Sometimes, however, there comes a difficult problem or a unique situation, and an inexperienced staff member might need somewhere to turn for advice.

So, the Council on Student Affairs has provided for the establishment of the Committee on Student Publications, more popularly known as Publications Board. The membership on this committee is given to Vice President Stradley, Deans Conaway and Ross, three student members, and some other key people such as the current chairman, Dr. Pollard of the School of Journalism. Matthew McCormick, publications advisor, also sits in on committee meetings. Although he doesn't have a vote, he is able to help the committee on many matters since he works so closely with the students.

Matthew McCormick, Publications Advisor, is discussing some type styles with MAKIO Editor, Jerry Wish.

Sue Pore
MAKIO QUEEN

"It was just about the toughest job we ever faced," Dean said, and Jerry added "We know now that Ohio State is the home of beautiful girls as well as championship football players." Dean Martin and Jerry Lewis, popular Hollywood comedy team, selected the MAKIO Queen and her court from almost a hundred photos of Ohio State University coeds between scenes of their picture for Paramount Studios, "You're Never Too Young."

William S. Cunningham, Paramount Publicity director, revealed the winners to Carol Dixon, business manager of the MAKIO, during her trip to the Rose Bowl in California. Mr. Cunningham, who showed much interest in the contest, is a graduate of Ohio State University and was the 1925 editor of the MAKIO. The identity of the lucky girls comprising the MAKIO court, which remained a secret until publication in May, climaxed the year's selling campaign.

Jerry has trouble finding the words to express the beauty of this luscious Ohio State University coed.

Congratulations to the Makio Court and Queen—Mollie Warren, Delta Gamma; Martha Elleman, Alpha Phi; Sue Pore, Delta Delta Delta; Alice Hanson, Alpha Phi; and Sara Lou Gettinger, Delta Gamma.

LEFT: A brilliant idea for the 1955 Makio brews in the mind of our ingenious Jer. ABOVE: Ron and Bonnie shout "hallelujah!" as they approve the final copy sheets.

Dedicated to the cause . . .

Makio

Editor Jerry looks into the tear-filled eyes of a frantic sophomore editor. The sophie pleads, "Pul-ease Jerry, help me with this layout." "All righty," says Jer. "O joy," thinks the sophomore editor, "at last he'll listen to me." At this moment, however, three or four telephones begin to ring, six other sophomore editors have gained ground, and Carol and Barbie have begun their daily lectures on "How to Sell MAKIOS." Needless to say, the original sophomore is forgotten in the rush. Ron

SOPHOMORE EDITORS

Gene Bailey
Ieda Bernstein
Barbara Boyer
Barbara Creager
Joni Freezman
Bev Friedel

Ruth Levin
Terri Mancy
Sally Manheimer
Bobbie Mueller
Ev Musser
Clara Patrick

Teddy Pollack
Marianne Seth
Eileen Steinberg
Jacqueline Sturton
Joan Tempel
Debbie Weissman

ABOVE: Queen Midas, alias Barbie, assistant business manager, counts the loot daily.
RIGHT: This is the sweet look Carol gives before saying "No!" when one wants money.

Cohen, who also is fighting off sophomores, strives diligently to write material for the MAKIO BULLSHEET, circulation thirty-seven. This publication is printed "every so often" for "no particular reason," and Ron is editor because he has "nothing better to do." And this is a blow-by-blow description of a typical day in the MAKIO office. The uproar is periodically broken by frightened freshmen asking if there is anything to do. What an understatement!

FRESHMAN STAFF

Garry Baldwin
Sylvia Bowser
Michael Braveman
Lee Brawer
Eleanor Cohen
Carolyn Cranmer
Rochelle Finberg
Abby Jo Fitz
Phyllis Franklin
Martha Gantz
Bill Gilbert
Nancy Goldberg
Judy Grimes
Carol Guyton
Joyce Heyne
Gail Hunter
Robert Knachel
Pat Krumme
Karol McMullen
Betty Mills
Dave Nelson
Floy Nickol
Rolene Oliver
Arlene Simon
Marlene Smoler
Bruce Schmacker
Carole Schwartz
Bill Sprankle
Elaine Taffel
Nick Zafevakis

Everyone helps on the business staff when Manager Carol Dixon is around and it was well worth it because sales were higher than ever this year.

TOP ROW: Davis, Kellison, Nicholson, Williams, Landis, Wilson, Roshon, Barber, Rothhaas, Clarke, Boyd. ROW TWO: Snyder, Ream, Penn, Hartman, Toops, Bangham, Cameron. ROW ONE: Rowand, Guyton, Heyne.

Ron Rowand
Photography Editor

As each deadline flew by in all-too-rapid succession, we found ourselves doing work in February which should have been done in December. First, there was the rush to get copy in, to get pictures scheduled, and, more than likely, rescheduled. Then as section deadlines drew near, there was the mad search for missing pictures. Ron Rowand's pet peeve, by the way, is people whose grimy little fingers mess up his print file. Aside from the stupendous job of putting a yearbook together, there are also such minor details as selling the finished

Quiet! Geniuses at work—our co-art editors Martha Glockner (below) and Louanne Layman (left) with their capable art staff.

Busy bees!

Hurrah! We're done!

product. Always there was the added pressure to sell, sell, sell, and such clever little bribes as a trip to New York and free steak dinners were used to drive us on. But bribes or no bribes, we worked hard and we did sell more MAKIOS than ever before. All this may paint a dull picture of "all work and no play makes Jack and Jill dull kids," but, alas, this is untrue. We actually had fun working and screaming at each other and riding around in a little red fire engine.

Sell, sell, sell!

"Glub!"

Hams? You bet!

THE OHIO STATE UNIVERSITY

Sundial

The combination of hard, earnest grafting and a millenium of inane witticisms culled and scraped by many happy, unknowing college students (who think intellect is ninety percent activities), and the realization that working together is really fun, were responsible in making the SUNDIAL one of America's most imitated magazines.

The task of meeting circulation dates was well conquered largely through the "stumping" of Gene Davis, business manager. Gene, honest-as-all-get-out, counted thousands of quarters and maintained a steady harassment of all the advertisers, to say nothing of starting a modern Renaissance of magazine layout.

Sally Schagrin, assistant business manager, managed to juggle the books to allow for such frivolities as the post-circulation beer blasts, an air force survival suit and a ping-pong pop-gun; forgetting to allow for illustration board and india ink.

Bill "Rose-Bowl-Bound-With-the-Betas" Drier, the art editor and a man of humorous note, who with long whip and short temper made a productive art staff produce, enough so at least, to satisfy the whims of the customer.

Tom Banta, our highly esteemed editor (who apparently doesn't know which way is up), was nearly given up for lost by his spouse. The iron clad fist of the true journalist (editorial-dictatorial) banged once or twice as the staff scurried through ad contracts, rubber cement, and old SUNDIALS, having a heck of a good time.

Gene Davis

Tom Banta

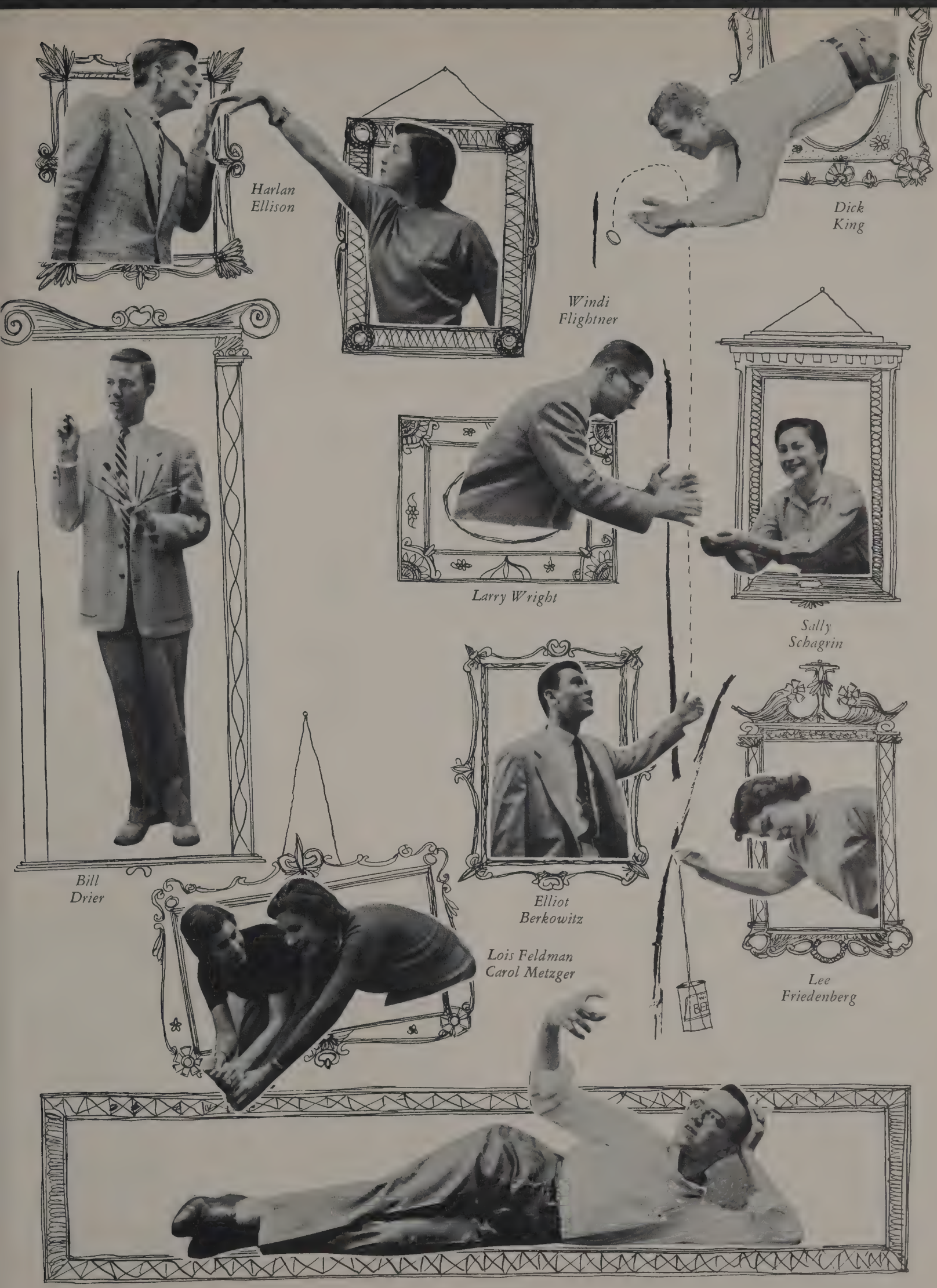

Harlan Ellison

Windi Flightner

Dick King

Bill Drier

Larry Wright

Sally Schagrin

Elliot Berkowitz

Lois Feldman
Carol Metzger

Lee Friedenberg

Art Davis

Pipe in mouth, Phil Arman chuckles over a bit of sarcasm which he intends to use in an editorial.

George Weingart is having a tough time trying to decide which word to use.

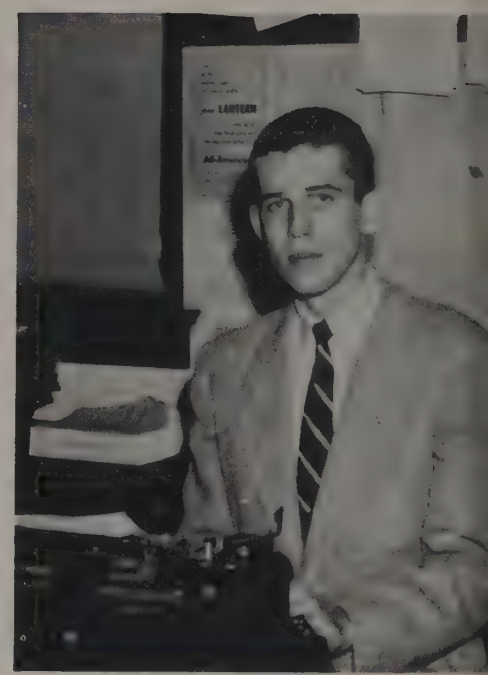

News and views at OSU . . .

The Ohio State Daily Lantern

"At OSU nearly everyone reads the LANTERN . . ." and this has been true for nearly forty-one years. This daily newspaper is the most regular thing on campus, except for the Heidelberg and finals. The five top positions on the paper, which is published by students in the School of Journalism, are filled by a staff appointed for the entire year. Daily staffs of news and campus editors are named each quarter.

This year, control of the LANTERN returned to the men with the appointment of an all-male staff after a year under the guiding hands of a woman editor and managing editor. The LANTERN is a training ground for careers in newspaper work, in advertising, and in public relations. Last year the LANTERN received a trophy for the best newspaper in the Ohio College Newspaper Association and its nineteenth All-American award from the Associated College Press.

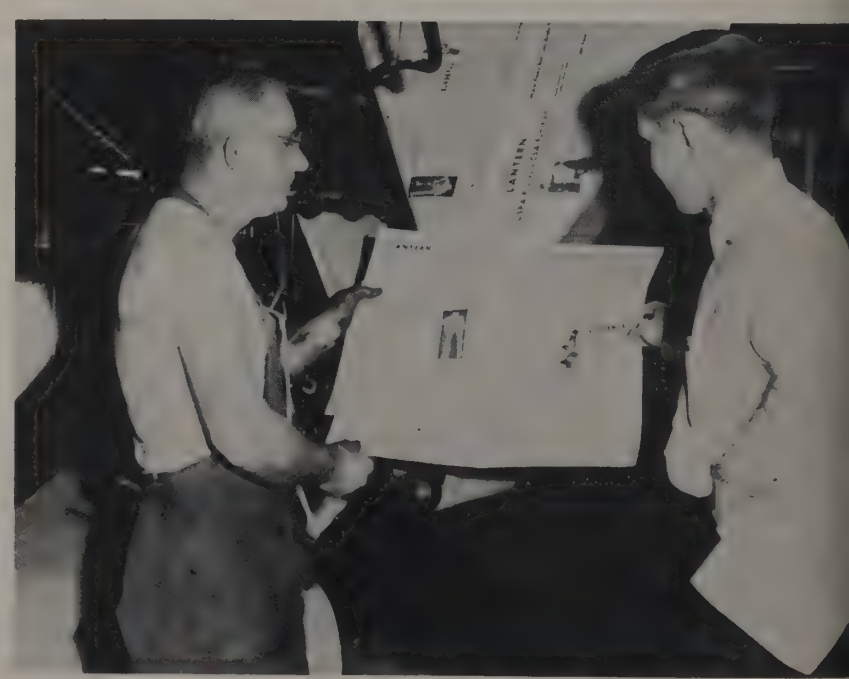

Maybe it isn't as big as some, but the LANTERN newsroom is as busy as any in the Midwest.

STAFF

Phil Arman
Editor

Bob Mazzeo
Business Manager

George Weingart
Managing Editor

Eddi Parker
Circulation Manager

Kitty Jo Leonard
Assistant Circulation Manager

Bill Schecter
Sports Editor

Fritz Lalendorf
News Editor

Charles Pearson
Campus Editor

The tremendous job of getting the LANTERN into the black and to the readers were carried out by Bob Mazzeo and Eddi Parker.

Phil Arman checks a new run of the LANTERN after a temporary breakdown.

Intramurals are sometimes boring, but not when Bill Schecter writes about them.

For facts about farm life

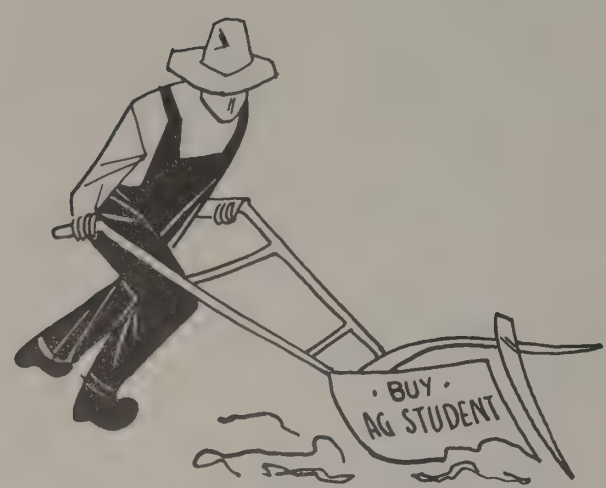

The Agricultural Student

If the AG. STUDENT were human, instead of inanimate, it would be receiving its social security pension in four years. In its 61st year of publication, it is continuing to maintain a high quality of journalism.

The AG. STUDENT, through circulation to vocational agriculture departments and county agents, promotes the College of Agriculture. The magazine acquaints students and faculty, agricultural leaders, and the rural people of Ohio with the latest scientific developments in agriculture and home economics.

Along with hard work, the staff members enjoy a thriving social program. There are dinner meetings twice a month, a Christmas party with square dancing and an exchange of gifts, and a picnic at the end of Spring Quarter, finishing the year with a happy sigh of relief.

Money-bags, himself, Paul Miller takes time out to write checks so things can keep going

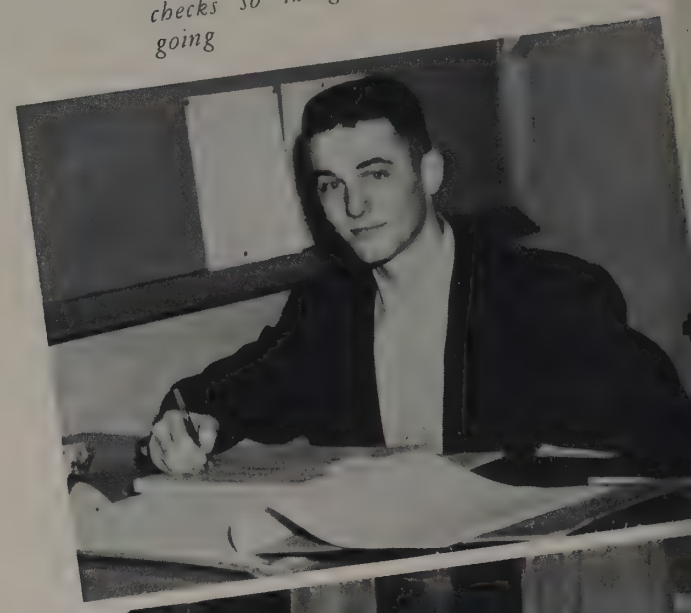

STAFF

David Corzilius
Editor

Paul Miller
Business Manager

Pat Casey
Managing Editor

Marian Davis
Home Economics Editor

Yvonne Clifton
Office Manager

Dick Evans
Photographer

Carlton Christian
Harry O'Brien
Matthew McCormick
Advisors

Dave Corzilius is burning the midnight oil trying to get ready for publication.

The business staff rarely finds time to clean out the files, but now they are just finishing one of those straightening chores.

Here's a sample of what the last minute rush to get the magazine out is like. They are proofreading and correcting the galleys.

TOP ROW: Feigh, Grover, Kestel, Stimmel, Milner, Wells, Greenisen. FRONT ROW:—Bauman, Clifton, Miller, Corzilius, Barrett, Seestedt.

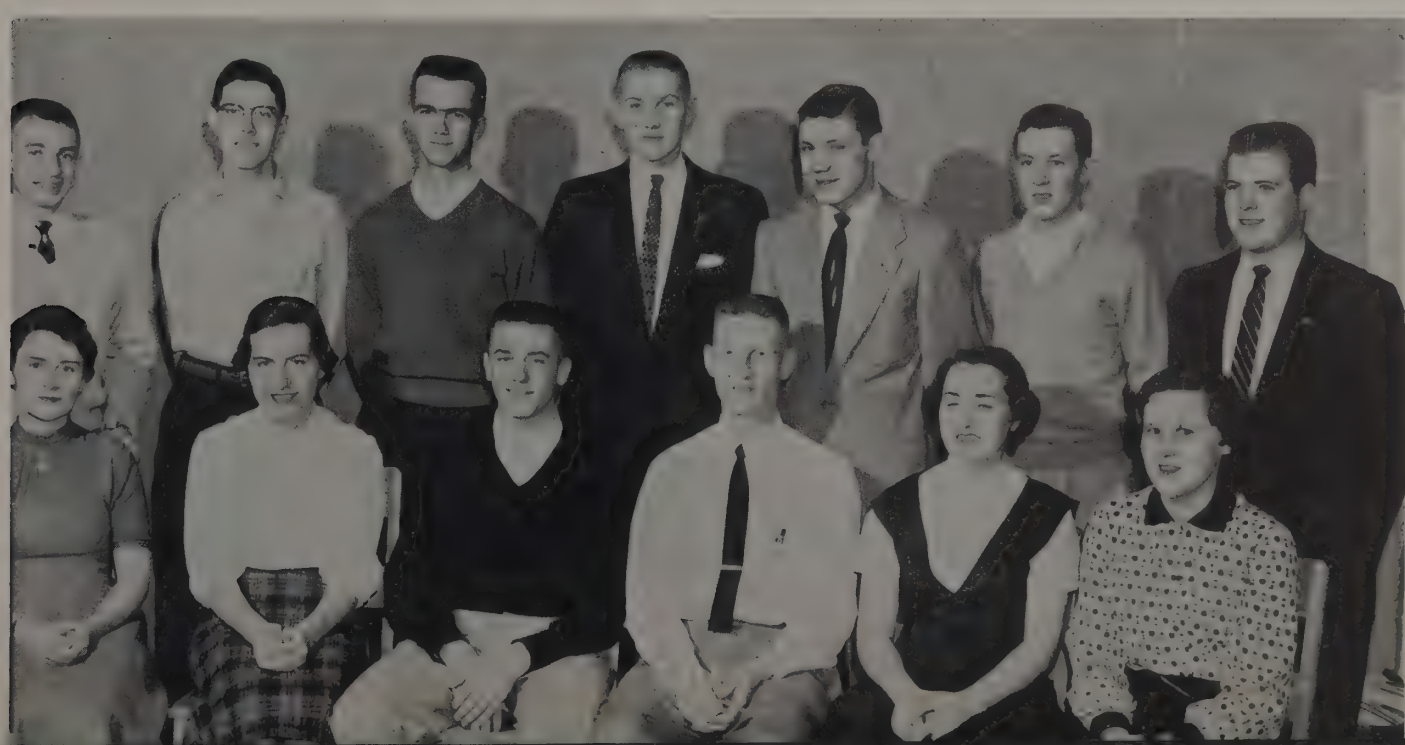

Roger Staehle, right, and Gordon Clark, left, spend many hours at their desks. These two men hold down the top Engineer positions.

Elmer Engineer proclaims!

The Engineer

The ENGINEER, home of slip-stick stories and Elmer Engineer, was lauded last year for its high quality of writing by receiving second place in the Engineer College Magazine Association's annual competition for the best written story.

The ENGINEER, a student publication, is just technical enough for the almost illiterates to understand. It includes articles on research and student projects within the college, outstanding engineers, faculty members, and students. This year it is featuring a series of articles on the various industries in Ohio.

Despite their reliance on scientific formulas, the magazine is taken care of by the students and boasts a circulation of 3000. To continue progress, the staff plans to have an IBM machine which will adjust to the needs of the quarter, write the articles and print the magazine.

The editorial staff is having one of their customary meetings. Here, they are discussing a typical problem, how to arrange a photo layout for one of the pages in the ENGINEER.

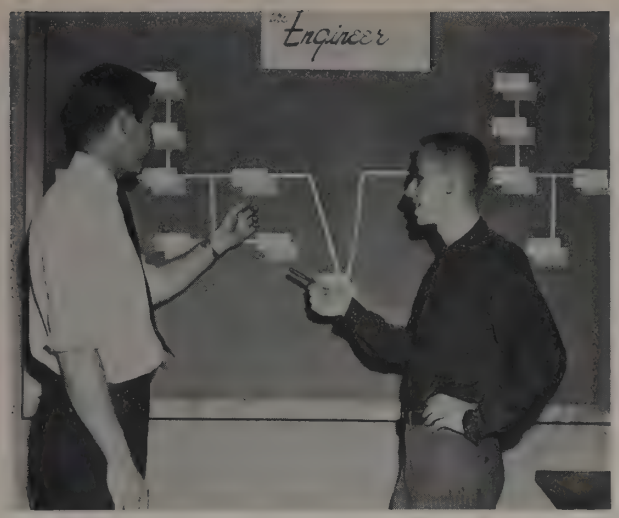

Roger Staehle and Ron Rowand leave their typewriters to discuss the organization of the staff.

Ads must be rolling in pretty regularly, because the business staff seems to be taking this advertising problem in quite a jovial vein.

STAFF

Roger Staehle
Editor

Gordon Clark
Business Manager

Ron Rowand
Managing Editor

Robert Wood
Layout Editor

Robert Everhart
Contents Editor

John Hyer
Art Editor

Charles Hagedorn
Advertising Manager

Ray Wagenhorst
Circulation Manager

Gordon Carson
Dr. Beightler
Dr. Sutton
Advisors

Bob Everhart and Bob Wood are lost in their own isolated world of creation as they busily prepare for the next issue.

LEFT: Miles Welter stops filing to chuckle at something humerous. CENTER: Charles Hagedorn is checking advertising copy just before press time. RIGHT: Ray Wagenhorst is checking the stamped address with a circulation card.

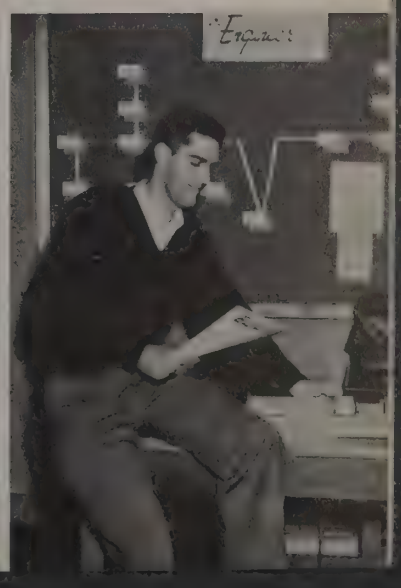

The last word on the law

Law Journal

STANDING: Hill, Hering, Bruggeman, Ronemus, Lowe. SEATED: Callahan, Carroll, Leech.

STAFF

David Carroll
Editor

Carl Bruggeman
Managing Editor

Thor Ronemus
William Howman
Kenneth Callahan
Associate Editors

Charles Hering
Business Manager

Dr. Warren P. Hill
Advisor

A thriving adolescent, the LAW JOURNAL is now entering its fifteenth year of publication. The staff is now working on a cumulative index of the entire fifteen year period and also will republish some outstanding articles from the past issues.

Students on the LAW JOURNAL staff are given the opportunity to do legal research while writing for the publication. For each issue the editorial staff selects a general topic of law and then publishes a symposium on this subject. To be eligible to work on the staff, one must be at least a sophomore in Law School and have a 2.85 accumulative.

To arouse initiative, students who write seven articles receive three hours seminar credit.

Each year, in recognition of achievement, $60 is awarded to the junior who has contributed most to the JOURNAL and $100 to the outstanding senior.

Dave Carroll, left, and Bud Hering, right, are the ones that head the editorial and business staffs of one of the nation's finest law college publications.

STAFF
Arthur Freeman
Editor
Roger Yeary
Assistant Editor
Everett Fleming
Advertising Manager
Earnest Boone
John Bryk
Roger Gruesser
Assistant Advertising Managers
Joie Skaggs
Circulation Manager
Jim Brammer
Dick Jones
Assistant Circulation Managers

From the horse's mouth!

The Speculum

Although a lot of "horsing around" is done in the SPECULUM's office, when publication time comes around quarterly, the magazine of the College of Veterinary Medicine still manages to come through with its mane flying. It has a circulation of 2500 and reaches nineteen foreign countries and most of the forty-eight states. The magazine pays its own way, and has done so for all eight years of its existence by its advertising and its volunteer staff. It is distributed mainly to the alumni of the College, but it is received by many others as well.

The purpose of the SPECULUM is to serve as a public relations journal which helps to maintain close contacts between the college and the veterinary profession. The SPECULUM assumes the responsibility of obtaining and printing the information presented to state veterinarians' conventions and conferences.

Some of the SPECULUM big-wigs compete with phone calls as they try to get the final copy ready for the press.

TOP ROW: Jolly, Gruesser, Yeary, Wolff, Johnson, Linerode, Brammer, Sharp, Newcomer. ROW ONE: Boone, Kornder, Menning, Freeman, Skaggs, Fleming. NOT PICTURED: Jones, Hahn, Richardson, Hughes, Haehn, Seibert, Easterly, Brown, Inverso, Kukor, Sunbury, Beretich, Vasco.

Pause, for station break . . .

WOIO

. . . and this concludes broadcasting activities for today. Be sure to tune in tomorrow, same time, same station—WOIO.

Concentration seems to be the keynote of this scene as the staff members of WOIO are about to cover another story for us Ohio Staters.

Waiting for their cue to go on the air are these students who receive practice and experience by taking part in the radio programs which are broadcast through two dorms.

Hey there! Did you know that Ohio State has its own radio station that broadcasts from 4:30 p.m. until 9:00 p.m., Monday through Friday? With studios located in Room 21A of Derby Hall, the station broadcasts over a closed wire network to Baker Hall and the Stadium Dorms. The suppressed desire of WOIO is to become the student voice of Ohio State.

The station was instituted in the spring of 1951 as a part of the Department of Speech. Already a complete schedule of music, news, general information, and coverage of campus activities by remote control is offered by WOIO. The large red and white sign of WOIO is hard to miss at the doings on the campus as engineers diligently work by tape recording to bring us the news. The station also serves another very important purpose, for it affords a training facility to students in radio broadcasting.

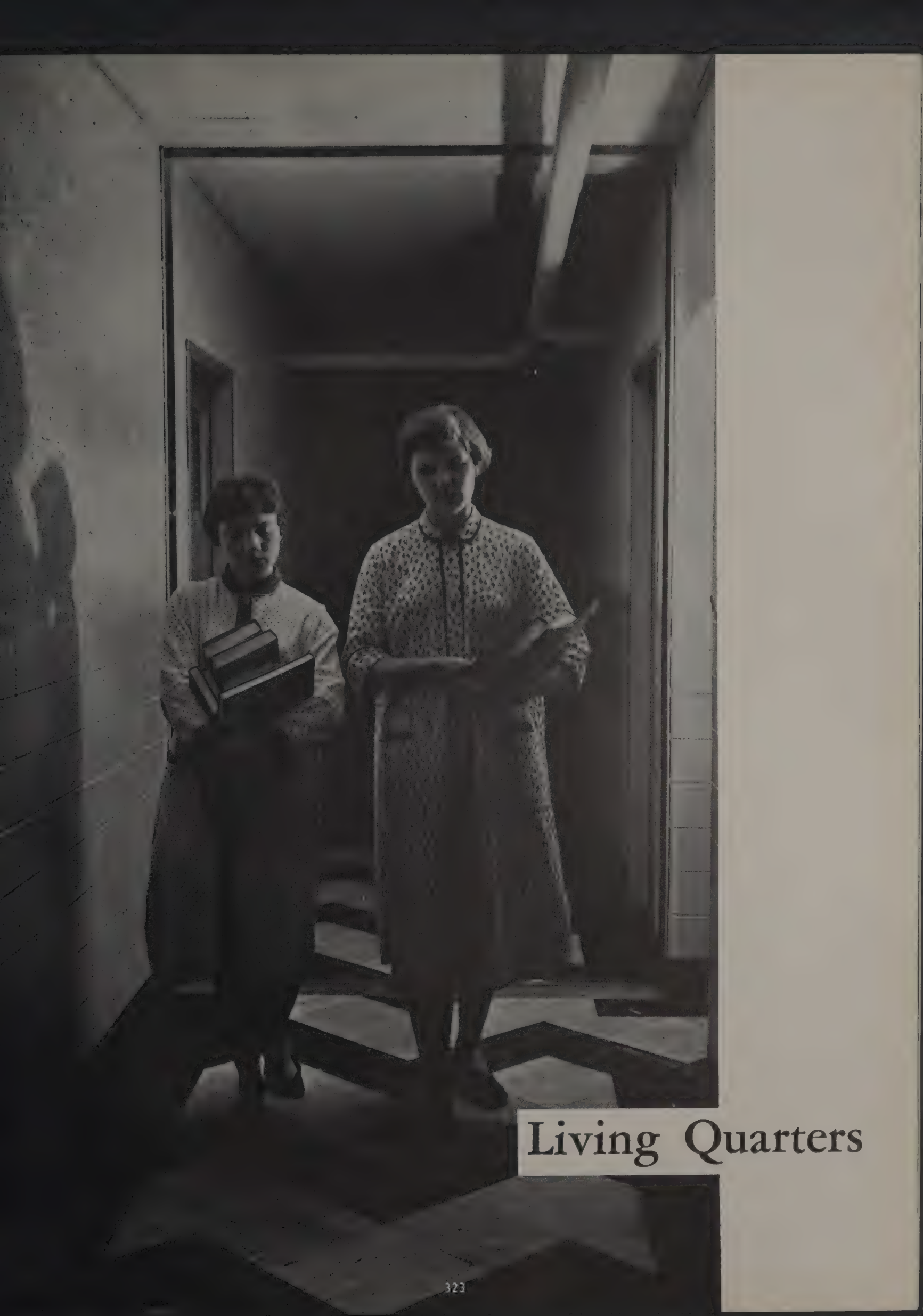

Living Quarters

The men take over again

Baker Hall

How about a dance? . . . This group is one which tries to think up new activities for the men of Baker Hall.

"EEK! There's a man in my room! In fact, they're all over the place. Help! I'm in the wrong building!" This could be heard if a girl made a mistake and returned to Baker Hall when she came back to school after Christmas vacation. This building was originally built for men, but had been given up to the women because of the acute housing shortage. The males again reign supreme in Baker Hall after many years.

Two lone men, Warren Dorr and Don Kuhn, guide the boys in settling the problems of running a dormitory. There were fifteen student assistants who did minor counseling and disciplining, each heading groups of thirty-five men. Back they went to the Health Center, but this time for a record dance, as this part of Baker was converted into a recreation area. Several open houses were held, with a special one honoring Mom on Mother's Day; while exchange dinners rounded out the social year.

OFFICERS

Roger Wilson
President
George Roest
Vice President
Don Splitstone
Secretary
Richard Heyman
Treasurer

ABOVE: If only the professors get the attention which the men of Baker Hall are giving during this meeting. LEFT: "How about a game of ping-pong?" This is one of the more popular activities for study-weary brains.

Fourth Floor

TOP ROW: Leedy, Leis, Davis, Harper, Cisco, Berkheimer, Marburger, Morgan, Loeffler, Ellsworth. ROW ONE: Bruin, Malavazos, Gahman, Doerr, A. Kuhn, D. Kuhn, Paumier, Anderson.

Third Floor

TOP ROW: Ewing, McVay, Sudduth, Weber, Grossman, Madison, White, Leeper, Winegardner, Kashanian, Ottman, Kuns, Palmer, Kordt, Silverio, Palomo. ROW THREE: Alessio, Padden, A. Smith, Henkle, Woods, R. Smith, Kaneda, Pickering, Ganjaei, Hudson, Plumly, Heyman, Glunt, Alavac, Whittlesey, Mizutani. ROW TWO: Capobinaco, Dustman, Gephart, Mazur, Metzger, Ingle, Kessler, Shafer, Rosario, Hitchcock, Shields, Farrell. ROW ONE: Kinney, Gander, Kielmeyer, Miller, Tejada, Mitchell, Ansevin, Patty, Specht.

Second Floor

TOP ROW: Alleman, Clifton, Burkhardt, Kearns, Sherer, Collingwood, McRill, Pardonner, MacPherson, Snyder, Vickery, Beisner, Meacham, Bright. ROW THREE: Brauchla, Kluter, Landis, Hazel, Anderson, Brown, Coe, Sadler, Collins, Wollams, Haueter, Andrews, Spitaler. ROW TWO: Grim, Pilat, Hohenshil, Naum, Shalchy, Burley, Decker, O'Neal, Roest, Ruby, Robert, Myabu, Wood. ROW ONE: Landis, Adams, Vince, Sellers, Carpenter, Petritis, Amateau, Ginocchio.

First Floor

TOP ROW: Moore, Jordan, Meier, Kutrosky, Recker, Schultheis, Blough, Green, Leiber, Stevenson, Derks, Seeds, Mathes, Brzezicki, Coover, Longacre. ROW THREE: Mahaffey, Dominguez, Porterfield, Clifford, Latimer, B. Lukez, Hagedom, Gfell, Braden, Shipley, Jewell, Tschanz, Althoen, R. Lukez, Brum, Laub, Bischoff. ROW TWO: Thomas, Hipes, Facer, Guerrini, Lovingood, Cohen, Linck, Koob, Hessman, Holcomb, Browne, Hanold, Wilson. ROW ONE: Olson, Weiskittel, Toth, Wangler, Pugh, Clark, Querin, Presley, Stembridge, Elliott.

The home away from home

Stadium Dorm

LEFT: "Certainly this is my own beard, sonny!"
BELOW: Looks like the drummer in the back row stole the show.

Down by the riverside can be found the well-known Stadium Dormitory. Here, one can find everything from a general store to the eight shining Bendix washers which the fellows use to keep that "Beau Brummel" look.

Aside from domestic and scholastic activities, the dorm has a full social calendar. Composed of six clubs, Stadium Dorm has its own Inter-Club Council, which not only keeps the men posted on local doings, but also publishes THE ECHO, gives a Scholarship and Recognition Dinner, sponsors a May Week float, and throws a Christmas party for needy children. Residents have their own honorary fraternity, Upsilon Pi Upsilon, which donated athletic goods to a children's home this yuletide.

A Stadium man never has time on his hands especially if he is a member of the Stadium Glee Club. This group of male songsters performed at the girls' dorms during the Inter-Dorm Dance, the Sweetheart Cotillion. Exchange dinners with women's dormitories furnished the men with the oportunity to get acquainted and enjoy a good meal at the same time.

Last February the Stadium received the distinct honor of having the "Ugliest Man on Campus" living among them. Also, around the dorm are many facilities to make this "home away from home" more livable. A TV lounge, a library, photography darkroom, and a recreation hall provide opportunities for study breaks. The center of the dorm is the cafeteria where huge appetites are satisfied by the nutritious food served in an entirely casual manner. Room for studying abounds, as there are six areas especially provided for this. With the high scholastic average of the dorm, these must be quite effective.

All eyes front as Bill Pangburn leads the Glee Club in a song.

BELOW: This young fellow seems to be more interested in the photographer than his dinner. RIGHT: "Wrig" looks at a letter with Jo Ann, his secretary.

LEFT: This poor unsuspecting fellow is about to get a hot foot. BELOW: A "bunch of the boys" engage in a Stadium-wide activity.

LEFT: These fellows take advantage of the concession stand in their dorm.

The men turn to the serious side of life during a Bible study session.

Inter-Club Council

TOP ROW: Welsh, Brown, Bruggeman, Holsberry. ROW ONE: Velt, Pinkava, Huddle, Pangburn, Ripp, Weimer.

Buckeye Club

TOP ROW: Mix, Gazdick, McVay, Nicholson, Petry, Lilly, Babjar, Myers, Kuba. ROW TWO: Johnson, Oltmanns, Hothem, Petrie, Blackstone, Kightinger, Ritenour, Cryder, Holdren. ROW ONE: Zippert, Lemmers, Pinkava, Holsberry, LePage, Casar, Moore.

Ohio Club

TOP ROW: Heaton, Hambleton, Lovett, Swackhammer, Rush, Beck, Zimmerman, Archer, Watkins, Cooper, Welsh, Thomas. ROW TWO: Dye, Jones, Ziegler, Tyson, Segaard, Jackson, Frank, Raudebaugh, Runte, Heilman, Jump. ROW ONE: Brown, Chambers, Prater, Macklin, Huddle, Stebick, Dickey, Pangburn.

Olentangy Club

TOP ROW: Dinger, Clark, Gilbert, Schaefer, Morris, Hoop, Villarreal, Townsend, B. Leite, Zimmermann, E. Leite, Myers. ROW THREE: J. Leite, Courtney, Seitz, Rhodus, Towles, Demutt, Fitton, Kowalski, Kessler, Rutter, Kwong, York. ROW TWO: Fadely, Castle, Studer, Squire, Takahasiti, Crocker, Weimer, Ripp, Bates, Fisher, Williams. ROW ONE: Mourad, Yang, Stimmel, Abke, Blackburn, Thomas, Kelley, Gabel, Hothem.

Scioto Club

TOP ROW: Daugherty, Shonk, Auston, Smith, Wells, French, Brown, Rayner, Stovlbeck, Coe, Hathaway, Stollar, Cunningham, Lackey, Davis. ROW THREE: Justice, Moore, Lawrence, Berlin, Vogel, Bruggeman, Bower, Perrin, Graham, Weitzel, Prichard, Cich, Bicknell,. Fortlage, Mizer. ROW TWO: Dockens, Lindenmuth, Candela, Nadratowski, Calmer, Miller, Minutelli, Schanzenbach, Fuller. ROW ONE: Volk, Stockert, Brunow, Mowery, Walters, Kohli, Wright, Shumaker.

Stadium Club

TOP ROW: Armentrout, McCluve, Mowry, Chewson, Schmuck, Styles, Abe, Franklin, Haine, Geil, Wetherell, Melvin, Hesse, Holliger, Michalovich. ROW TWO: Lippiatt, Frasher, MacBeth, Cheney, Miller, Hempy, Endicott, Vasilevich, Reed, Barber, Dix, Bellingham, Stettler, Parsons. ROW ONE: Nocera, Cretcher, Begley, Johnson, Selfman, Hillman, Cathon, Rushin, Atterhalt, Anderson.

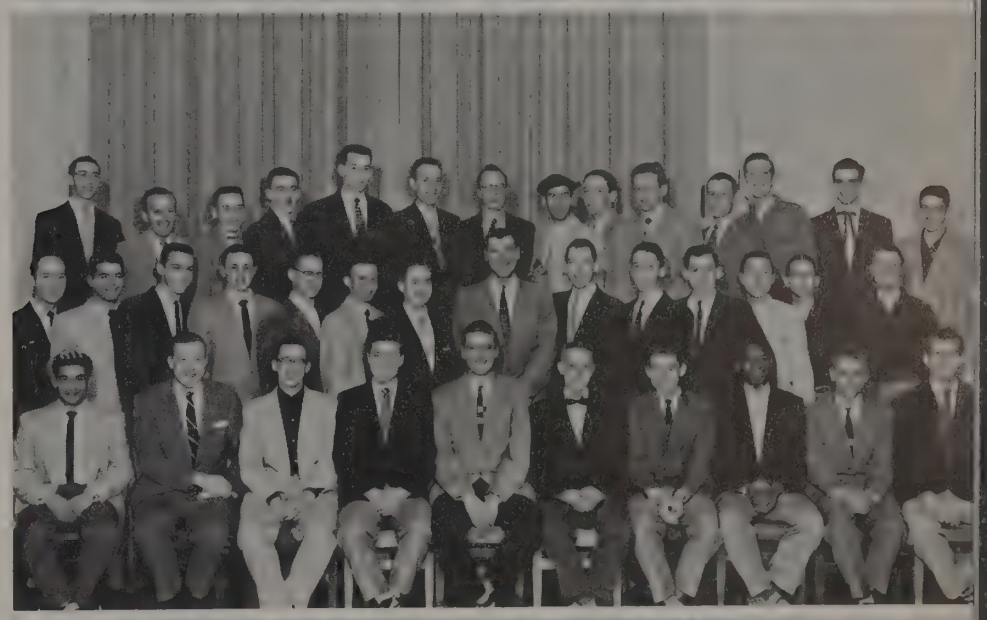

Tower Club

TOP ROW: Hadzoglo, Conaway, George, Marie, Sato, Duffey, Ward, Clutter, Kolb, Borman, Schrote. ROW TWO: McPherson, Zimmerly, Snure, Bostrom, Myers, Ishizu, Wilcox, Snider, Puckrin, Heydinger, Ridenour. ROW ONE: Neth, Thomas, McClure, Reese, Velt, Kahalehili, Brunson, Keller, Moyer.

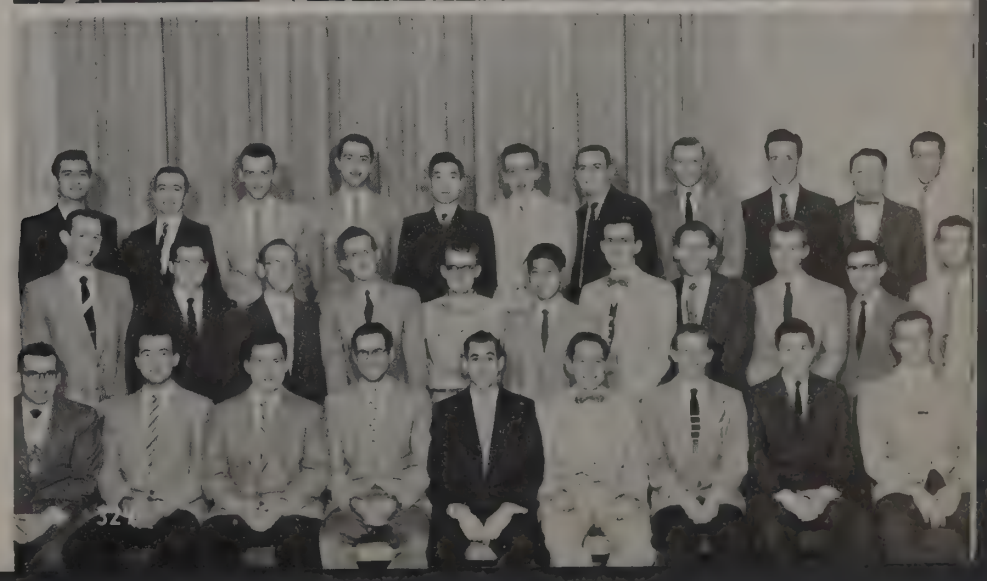

All comforts of home?

Bradley Hall

Taking a last look at their old home at Baker Hall, these girls leave with their bags for Bradley.

Going up? Bradley's elevators take the girls to their new rooms.

Oil paintings by Carolyn Bradley, namesake of Bradley Dormitory, decorate the television "cubby-hole," where the girls in this new hall spend most of their "free" time. This brand new dormitory has ultra-modern lounges, kitchenettes, dental bowls, "goodie" machines, a rec room, a private sun deck, 300 girls and one telephone. Colorful drapes make dorm life quite gay and cheerful, and even the corridors are decorated with femininity.

The girls of Bradley had a tremendous campaign program, and their efforts paid off when Marilyn Milsom was elected to the Homecoming Court. The Bradlians all pitched in again and collected run nylon hose to send to the Retarded Children's Council in Cincinnati. Terry Broderick, past president, installed Suzanne Hocker as the new president during installation services held winter quarter, and everyone gathered together for one last fling at the formal held in the spring.

After arriving the girls try to fit their clothes into the closets.

I bet you can't guess who's on the other end.

ABOVE—Oops, a little soap in her face, but a helping hand is always needed at a time like this.

ABOVE: A typical evening at Bradley with gossip and study.

LEFT: In goes another load of clothes to the washing machine, and after that on to the ironing board.

Smiles are mixed with business as the girls prepare to make posters backing their candidate for Homecoming Queen.

Sold to the lady in red

Canfield Hall

"Twenty-five cents! Fifty cents! Do I hear any more bids? Going—going—gone—to the lady in the blue pj's!" This was overheard at a White Elephant Sale held in the basement of Canfield Hall as a service project to raise money for CARE packages. Each girl contributed a gift and, in turn, purchased another at the sale. As a second service project, Canfield girls donated their time working with Girl Scout troops.

Each coed wished herself a happy birthday and contributed her pennies to the cause at the Birthday Party held for everyone. Each table was decorated as a month, and the girls sat at the correct table for their birthday. Open houses were held each quarter, and parents and friends were invited to tour the dorm and were entertained by the Canfield Hall Choir. Record dances came along twice each quarter, and the gals turned out in their frills for the many formals during the year.

This proud papa doesn't seem to mind being the center of attention when his daughter is honoring him at Dad's Day.

Council

TOP ROW: Folden, Cohen, Gary, Peake, McNutt, Kaiser, Brown, Thomas, Watson, Hess. ROW TWO: Parsons, Sommers, James, Focht, Miller, Baumhofer, Rehmert, Humbert, Harness, Robertson, Tabler, Rea. ROW ONE: Moore, Herlihy, Bernstein, Ward, Zimmerman. Vernon, White, Johnson.

Fourth Floor

TOP ROW: Thomas, Peake, McNutt, Frederick, Swift, Ward, Hess, Rogers, Dolis, Miskin, Rinehart, White. ROW THREE: Chenevey, Mueller, Boerger, Morrison, Focht, Kaiser, Hairston, Smith, Denison, Fuerst, Runyan, Rudy. ROW TWO: Easton, Gump, Jedlicka, Largent, Seman, McCarthy, Baird, Jones. ROW ONE: Bernstein, Moore, Melvin, Young, Ruhl, King, Dorr.

Third Floor

TOP ROW: Thomas, Baumhofer, Herlihy, Miller, Gary, Whitty, Powers. ROW TWO: Steffen, Hootman, Tudor, Robertson, Cole, Pfeiffer, Hanscel, Michael, Fuller. ROW ONE: Sommers, Watson, Shelton, Rea, Kleinstub, Krasny, Miller.

Second Floor

TOP ROW: Smith, Thomas, Garbig, Schultz, Harness, Humbert, Snyder, Smyth, Irvin, Wilson, Yarrington, McConnell. ROW THREE: Thurston, Grossman, Carmony, Rehmert, White, Cromley, Ackerman, Thompson, Johnson, McChestney, Pencheff, Zimmerman. ROW TWO: Pickerrell, Ankrom, Schaffner, Schrager, Cohen, Schrolucke, Harpster, Tabler. ROW ONE: Hopson, Friedman, Robinovitz, Pollock, Wohl, Wilk, Morgenstern, Rosenfeld.

First Floor

TOP ROW: Beans, Mealy, James, Hunter, Louis, Hazel, Barr, Philpot, Cohen, Morimoto, McGreevey. ROW TWO: McKay, Zwick, Fruth, Boerger, Mull, Herd, Gasser, Eichels, White, Thomas. ROW ONE: Brown, Folden, Walko, Kleckner, Parsons, Johnson, Vernon, Rhoads, Tracy.

The sangee-man has arrived

Mack Hall

All right girls, let's get down to business. The first problem on the agenda concerns the twenty girls who just won't keep quiet hours.

"Get your hot dogs and milk right here. Now take it easy, girls. Don't shove! There's plenty for all." This could be heard in the hall of Mack Dormitory as Teddy Pollack and her crew played "sangee-man." This was just one of the many unusual happenings in Mack Hall. Have you ever seen girls sit down to dinner in cocktail dresses, shorts, and jeans? This incident occurred Fall Quarter when each girl dressed for dinner according to her point hour. More formal attire was donned for the Christmas Formal and the Sweetheart Cotillion, and Winter Quarter saw a talent show with judges and all the trimmings.

Dating, clothes, and manners got more than their usual share of attention at Mack, as the committee entitled "Between Us Gals" functioned and discussed these vital topics. A project of this dorm was the backing of EWAH, the college in Korea which WSGA sponsored this year.

Listen to the crooning. The octet is just getting warmed up; wait till they really get going. Horace Heidt, here is Mack Hall's new find.

Fourth Floor

TOP ROW: Simonds, Ching, Delventhal, Craig, Strahl, Ross, Pace, Bullard, Payne, Merryman, Sandow, Smoot, Griffith, Alberteen, Brock, Minshall, Solt. ROW THREE: Fishman, Webb, Graffice, Jones, Scott, Ferguson, Schmidt, Maxim, Taylor, Shamp, Hoover, Lopatkovich, Gutekunst, Radillo, Seibert, Lichtig. ROW TWO: Last, Hirsch, Blatt, M. Willer, Peak, Litt, Kinsler, Lincoln, Kotterman, B. Willer, Lewis, Burkholder. ROW ONE: Carpenter, Gross, Blechman, Crouse, Gage, Fergus, Dillinghan, Freeman, Cleland, Lee, Rummel.

Third Floor

TOP ROW: Fairbrother, DeCarlo, Yearling, Yoder, Hartsock, Vernon, Soliday, Meyer, Shallenberger, Lehman, Brown, Eicher, Peters, Hammond, Curtis, Griffin, Hutchins, Berry. ROW THREE: Harbart, Rostorfer, Jackopin, Ritchey, Hyde, Specht, LaPorte, Dunlap, Kies, Asnien, Fenstermaker, Guinup, Smith, Williams. ROW TWO: Gordon, Roberts, Groves, Schubach, Hollender, Heil, Hilliker, Fahrer, Fry, Corder, Everhart. ROW ONE: Greenfeld, Perry, Sheinbart, Bauer, Amburgy, Bond, Caine, Brobeck, Yoder.

Second Floor

TOP ROW: Pratt, Stewart, Green, Barnum, Lewis, Bihl, Hall, Hinman, Jay, Bogart, Elfenbein, Meyer, Miller, ROW THREE: Allen, Sargeant, Sargeant, Jones, Malpiedi, Lewis, Lindborg, Cavas, Taylor, Cotzagainis, Mouser. ROW TWO: Bledsoe, Levin, Horn, Schiappa, Knapp, Owen, Winkler, Paris, Weeks, Schobleloch, Sumner. ROW ONE: Harley, Gamble, Porter, Longbrake, Rice, Peterson, Gregg, Sein.

First Floor

TOP ROW: Schauseil, Moore, Nicholson, Tarr, Lovingood, Broadwell, Durr, Keplinger, Gebhardt, Gross, Grant, Nasoff, Patterson. ROW THREE: Coil, Willard, Cleland, Tornatzky, Purdy, Reeder, Richardson, Houseman, Graham, Dougan, Trame, Keller. ROW TWO: Bradford, Auer, Arthur, Ulrich, Miller, Pope, Mills, Taylor, Olton, Thomas, Ohler. ROW ONE: Thwe, Campbell, McGill, Stone, Miracle, Kowatch, Miller.

Home of the future nurses

Neil Hall

Ah! This is the life. What could be nicer than to relax on your own private porch?

Homecoming is always exciting for the whole campus, but Neil Hall girls found it more so. Their candidate for Homecoming Queen was elected to the Court, after the many days of active campaigning by the dorm girls. After this event many other social activities kept these gals whirling. Dormitory house parties, the Senior Party, and a Birthday Banquet were enjoyed in the dorm. Miss Sterner was surprised by a Welcome-Back Party; open houses and the Inter-dorm Sweetheart Cotillion brightened dull winter days.

Neil Hall houses almost three-hundred girls, over half of whom are nursing students. Next year will find the entire dorm housed by girls in Nursing, as all these students will be required to live there. The capable dorm officers guide them in their extra-curricular activities and in sun bathing on the roof.

OFFICERS

Julia Davis
President

Pat Blosser
Vice President

Marilyn Farnsworth
Secretary

Norma Sopko
Treasurer

Mmn! What's cooking? By the interested faces of these four girls, it surely must be some mouth-watering delicacy.

Fourth Floor

TOP ROW: McCoy, Hamilton, MacCartey, Duff, Pealzgraf, Tanner, Menges, Hulbert, Spoon. ROW TWO: Ash, Strouhal, Retter, Berlin, Eagon, Baker, Levin, Jacobs. ROW ONE: Hulbert, Russo, Kessler, Bauer, Echols, Parker, Blair, Kusko.

Third Floor

TOP ROW: Matter, David, Parsons, Ashworth, Pearlstein, Brigleb, Schoenberger, Heyne, Fidelholtz, Rausch, Crabbe. ROW TWO: Brown, Chase, Mercer, Hintz, DeMoss, Tumbleson, Finney, Clark, Shaw, Dewey. ROW ONE: Burnett, Barton, Bell, Guyton, Marosek, Heckel, Avellone, Washburn.

Second Floor

TOP ROW: Kitko, Mefferd, Helms, McGuire, Griest, Knott, Hartley. ROW TWO: Rudge, Haughn, Schilling, Rinehart, Ivkovich, Shropshire. ROW ONE: Sopko, Davis, Hain, Blosser, Reed, Reynolds.

First Floor

TOP ROW: Settimio, Johnson, Smith, Bassett, Williamson, Hisrich, Lau, Crawford, Roberts, Sieg. ROW ONE: Matthiessen, Jordan, Echardt, Anderson, Stedman, Johnston, Hoge.

Odd things are happening

Oxley Hall

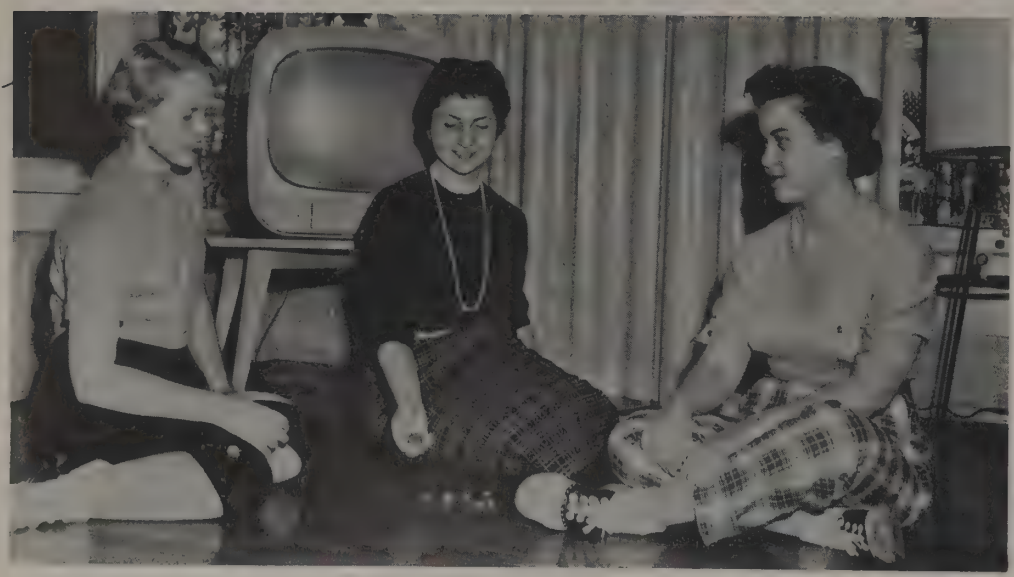

Oh, for the carefree ways of college days, nothing to do but play jacks.

Did you ever see a tiny cup fall through a new sink, break a huge hole in the sink, and still remain unbroken? Did you ever wake up in the morning and find a turtle lying beside you in bed? Well, if not, then you have never lived in Oxley Hall and enjoyed the "finer" things in life.

The girls of Oxley have a good time as they get together for their after-hour parties. Singing, charades, and card games provide entertainment at these gala affairs. They even had a combined pizza and slumber party, discovered that this mixture didn't combine too well. A dorm sing was held after the initiation of new officers; and to honor the folks, open houses were held Mother's Day and Dad's Day. Informal record dances were held in the TV lounge, and on the dressy side were the Christmas Formal, Sweetheart Cotillion, and the Spring Formal.

OFFICERS

Rita Atran
President

Helen Davidson
Vice President

Susie Wood
Secretary

Alice Puterbaugh
Treasurer

ABOVE: What's more fun than a nice quiet evening by the fire with a little harmony and some music from the guitar. RIGHT: From the looks of things Oxley Hall has had some really fine social events during the year.

Third Floor

TOP ROW: Vance, Willis, Collins, Cline, Ramsdell, Heskett, Kirk, Woodson, Albright, Weber, Benedict, Pracht, Conner. ROW TWO: Galloway, Graham, Green, Weaver, Taylor, Hause, Buzzell, Atran, Cowan, Guba, Markling, King, Buton, Borchers, ROW ONE: Brewer, Constable, Simmermacher, McDonald, Howell, Boomershine, Butler, Wadsworth, Clark, Carruthers.

Second Floor

TOP ROW: Pulse, Brooks, Moyer, Sickles, Laihr, Agnone, Beatty, Nourse, Davidson, Artz, Stitts, Boring, Kustin, Foreman. ROW TWO: Leiser, Long, Oldaker, Niuman, Farnsworth, Keoppell, Reed, Friedland, Berman, Cox, Brubaker, Goldman. ROW ONE: Bodenbender, Ogilbee, Truman, Robinson, Conklin, Rogers, Cohen, Kodish, Folden.

First Floor

TOP ROW: Puterbaugh, Welch, Phillips, Milleson, Callihan, Henry, Lueck, Ziebenthaler, Parks. ROW TWO: Recher, Vradelis, Andrews, Dethloff, Baker, Beiders, Riekstins, Spangler. ROW ONE: Cheney, B. Reed, Dunham, Moody, Arslanian, M. Reed, Culp.

Dorm with the green doors

Paterson Hall

Is that Clara Patrick's beaming face peering at us from the depths of the "lift."

There's no hot water! No door knobs! We don't have any beds! These comments could be heard as the girls returned to their new home in Paterson Hall after Christmas vacation. However, they didn't mind sleeping on mattresses, taking showers at three in the morning, or using the handy fix-it-yourself kits they found in their rooms, because they were living in one of the most modern buildings on campus. When the girls were finally settled, they had an open house to show off the new building. This began the social functions for the new year.

Once a week Coffee Hours were held to get acquainted and, even more important, to warm up after fighting the Oval's wintry blasts. The girls entertained themselves with cards, games, charades, and TV at a Co-ed Party which was held in connection with "Co-ed Week." Climaxing the social events of the year was the Spring Formal held in the Union.

OFFICERS

Ann Phillips
President

Pat Wilder
Secretary-Treasurer

Donna Poole
Social Chairman

There are no moving vans here: it's all tote and carry. Thank goodness moving day will soon be over.

Fourth Floor

TOP ROW: Haas, Chambers, McKnight, Cogswell, Apstein, Raikin, Levand, Forman, Rothberger, Nichols, Park, Weinbaum, Miller, Greene, Bouton. ROW THREE: Barnhart, Scott, Sparoff, Kilar, Neff, Sigler, Way, Bailey, LaRoe, Massa, Pasternack, Kvocka, Stoll, Brunk, Fruth, Wing. ROW TWO: Metzger, Echelberry, White, Tiep, Stutz, Slobof, Freezman, Hungan, Iennenbaum, Ronsheim, Taylor. ROW ONE: Schmutte, Thimmes, German, Heller, Rosenberger, Schuman, Feldman, Reely, Janney, May, Matlack, Craigmiles, Hickenbur, Foster, Netler.

Third Floor

TOP ROW: McGranahan, Patrick, Sturton, Eurlick, Klausner, Shultz, Udelf, Kazdin, Roshong, Oyster, McCullough, Saffer, Schutz, Carpenter, Finkel. ROW THREE: Dunfee, Westervelt, Wanko, Sommers, Ritenhouse, Pearch, Rogoff, Krisher, Mellenberg, Williams, Menchofer, Howell, Drake. ROW TWO: Dick, Donovan, Clausing, Young, Klatt, Boyd, Weber Kiracofe, Curtis, Baynard. ROW ONE: Arledge, Grinstead, Bane, Kottler, Cohn, Koshover, Bramson, Smith.

Second Floor

TOP ROW: Windsor, Hirsch, Munro, Eickelberg, Long, Hollenbaugh, Fish, Sebrans, Lumbatis, Zerble, Kossin, Strunck, Ellis, Yurick, Snarey. ROW THREE: Abbott, Langland, Lane, Bump, Engelmann, Katano, Lanaka, Fisher, Wiggins, Wright, Myers, Steiner, Bell, Dandalides, Pile, Atkinson. ROW TWO: Wilder, Davis, Weinman, Greenberg, Grossman, Kline, Bronster, Miller, Zinemeister, Fitz. ROW ONE: Hansen, McLay, Dismeier, Robinson, Morgan, Helman, Howe, Bigby, George, Davis, Lehmann, Brelsford.

First Floor

TOP ROW: Thompson, Stinson, Valentine, Bender, Andes, Millot, Phillips, Pharr, Wilson, Pazos, Morris. ROW ONE: Kunkle, Hermes, Vlaskamp, Edwards, McCallister, Stanford, Kalos, Wingett.

From Atlantic to Pacific

Westminster Hall

Hey, wait a minute. I'm not ready yet. You didn't count to three.

Hailing from all over the United States, the gals at Westminster Hall have a great time learning about the vast unknown. This dorm was originally planned to accommodate only out-of-state women, but now some Ohioans manage to invade the residence. Westminster is sponsored by the Presbyterian Board of Ohio, but it houses girls of all faiths, creeds, and races.

On the social side, Westminster offers a full slate of activities. On "Strawberry Day," each girl eats as much of this favorite dessert as she can hold; "Kiddies Day" is the time when the gals can revert to childhood and enjoy it. The many football open houses and the Senior Banquet, honoring all the graduating seniors, keep the girls at 52 East Fifteenth busy. The dorm officers work hard to furnish activities which give the gals at Westminster both fun and fellowship together.

ABOVE: Who done it? I bet it's the one with the squeaky voice. Oh well, who wants a four point anyway?

LEFT: A nice quiet evening at Westminster. Just what I've always dreamed about. So this is college!

Officers

TOP ROW: Neate, Moser, Vowler. ROW ONE: Maxian, Koeneman, Ebstein.

Second Floor

TOP ROW: Mike, George, Runser, Moser, Giger, Mallory, Neate, Morley, Wilkie, Hammat, Ellickson, Koeneman, Jones, Damon, Vowler. ROW TWO: Ebstein, Ross, Halsey, Hise, Jesson, Mandeville, Moore, Nightingale, Blythe. ROW ONE: Louie, Myer, Campbell, Tatar, Tuck, Cluck, Tisher, Sklenar, Maxian.

First Floor

TOP ROW: Fruehauf, Vaughan, Loy, Grimes, David, Brown, Ely, Ihnot, Jones, Leslie, Robinson, Moore, Harris, Bowers, Kalinich, Benz. ROW TWO: Bokanyi, Greenlee, Wheeler, Lee Markley, Rhodes, McKenzie, Schreier, Heskamp, Dow, Horne. ROW ONE: Smieska, Boyer, Hett, Baumann, Farry, Hartman, Hofheins, Clark, Louttit, Campbell.

Davidson-Hanley

TOP ROW: Haynams, Malluvius, Hodge, Rimmell, Powell, Miller, Schnipke, Beelman, Ovitt. ROW TWO: Renkg, Yamane, Melvin, Sweet, Walters, Grossnickle, Crunkilton, Kline, Davis, Owen. ROW ONE: Schremp, King, Harrison, Linn, Lafferty, Hucik, Boyd, Texter.

Grads pay way for coeds

Alumnae Scholarship Houses

A formal held at the Columbus Country Club in the fall served as the opening social function of the year and as a round-up for all the girls of the Mary Pomerene and Davidson-Hanley Alumnae Scholarship Houses. A dinner, followed by skits, was held during Homecoming for all past residents of these houses. Valentine's Day brought a tea with Zonta, girls' International House, and informal parties, open houses, and a dinner to honor all graduating seniors completed the social events of the year.

Opening this fall was the Davidson-Hanley House, housing twenty-six girls. All the Alumnae Scholarship Houses are sponsored by the Alumnae Council, which chooses girls on the basis of scholarship, financial need, and their ability to cooperate. Each house has its own social events and elects its own president.

Mary Pomerene

TOP ROW: Hansen, Burke, Palmer, Seiberling, Poto, Seabolt, Randolph, Lang, Baker, Bauman. ROW TWO: Wakeland, Shields, Zullo, Emrick, Mallett, Matteson, Sharples, Powell, Sweet, Brock, Thurston. ROW ONE: Dowling, Purdy, Brown, Webster, Zack Garrett, Braski, Carmean.

Housework versus homework

TOP ROW: Wilson, Schiermeier, Sayre, Griffin, Schneider, Humphrey. ROW ONE: Claypool, Bazzell, Bourquein, Steude, Willhoit, Russell.

University House Assembly

Stop! Don't hang up that phone! Just because you dialed UN-0712 and the party at the other end answered with, "Hello, Nutt House," doesn't mean you're cracking up. The Nutt House happens to be one of the twenty-four University houses located in the surrounding campus area. Each of these houses sends its president or representative to the University House Assembly, a part of WSGA. This group serves as a governing body and standards commission for the various houses. Phyllis Magid was president and Miss Wiemer, advisor.

Ann Tweedale House

"Ah, spring," sigh the girls living in the Ann Tweedale House. To them this means once again being able to eat outside in the warm sunshine. They don't waste the other seasons of the year, however, and winter saw these coeds holding a Christmas party with WSGA while a Valentine party followed in February. It's a necessity to be a proficient cook and housecleaner if you are an Ann Tweedale girl, for they take turns at these tasks, with every one of the sophomores, juniors, and seniors cooperating.

Maybe they're cracking up

TOP ROW: Bottsford, Roberts, Young, Fiorentino, Cramer, Pickard, Brenner, Ferber, Avery. ROW ONE: Knepper, Schiff, Bauer, Magid, Wiemer, Nichols, Brodneax.

River-dwelling commuters

River Road Dormitory

TOP ROW: Felman, Salmon, Skarlatos, Zwick, Gayetta, Stevenson, Bjerstedt, Stine, Ahern. ROW TWO: Seemann, Hamilton, Cole, Price, Perelson. ROW ONE: McCulloch, Thimmes, Vinelli, Silk, Patton.

"Woody's Badger Burgers" were definitely on the menu during Homecoming at the River Road Dorms, as these gals battled the elements to put up their prize-winning decorations. To relax after all this strenuous work, they planned a full social calendar including a hayride, movies, a picnic, and a square dance. Dressy clothes came out of mothballs for such events as a tea for the faculty and a semi-formal dance to celebrate the Christmas season.

One hundred and eighty girls live in this "home across-the-river," and diligently travel the buses back and forth to classes. Carol Cole stands at the top of River Road's system of government, and she has an elected council plus the other officers to help her. Each of the four living units chooses one girl whom they honor for her outstanding achievements during the year.

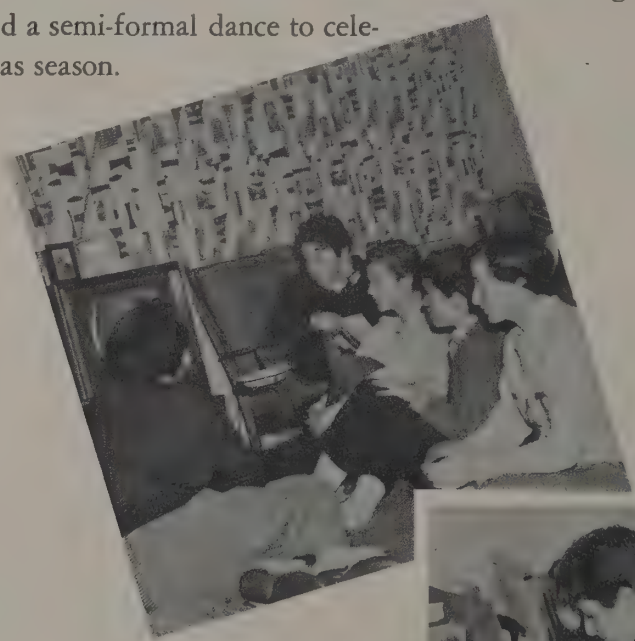

ABOVE: Now really, don't you think it would be much more entertaining if the television were turned on? BELOW: From the starry-eyed look, this must be "the one!"

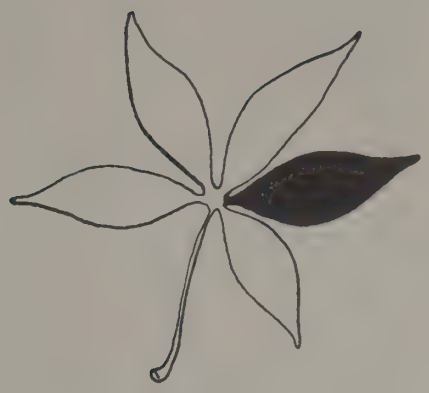

The Ohio State University
Columbus, Ohio

greeks

Greeks

TOP ROW: Grivich, Bachmann, Ries, Poorman, Griffith, Siprin, Friedman, Smart, Arn, Amrine, Michaelson, Belt. ROW THREE: Wriedt, Slossnagel, Rochelle, Schubert, Short, Zieg, Parry, Kraft, Campbell, Hall, Stuntz, Jenkins, Towne, Horner, McCullough. ROW TWO: Schwartz, Siegel, B. Howard, Jones, Franzman, McCormick, Dunton, M. Howard, Brown, Johnson, Smith, Margard, Haynes. ROW ONE: Hollenbach, Katz, Fred, Gale, Bailey, Santone, Goldstein, Siege, Looper, Wood, Nogle.

Sisterhood of sororities

Women's Panhellenic Association

OFFICERS

Nancy Dunton
President

Liz Franzman
First Vice President

Nancy McLaughlin
Second Vice President

Joyce Jones
Treasurer

Mary Howard
Secretary

This year, "Tri-Delt" Nancy Dunton and new Panhellenic advisor Miss Jane McCormick led the Women's Panhellenic Association to its goal, which was to develop an inter-sorority spirit on our campus.

City Panhellenic invited all fourteen hundred sorority women on our campus to the annual scholarship banquet during Fall Quarter. This organization co-sponsored, with the collegiate group, Miss Ingaborg Huber, an Austrian student. The Ohio State Panhellenic also co-sponsored a Polish foster child with the Council of Fraternity Presidents.

Other projects were Pledge Work Day for the benefit of the Tuberculosis Foundation, a Parliamentary Procedure Workshop, and the Greek Week Panhellenic Workshop. OSU played host in April to the first annual Big Ten Inter-fraternity Council—Panhellenic Conference.

LEFT TO RIGHT: Daley, Thompson, McCormick, Levitt, Howard. NOT PICTURED: Beekley.

Rule violators, beware!

Panhellenic Commission

"Hear Ye! Hear Ye! The Ohio State Panhellenic Commission is now in session!" The purpose of these five justices is to explain the Panhellenic rules in hopes of preventing any violations. Chief Justice Barbara Levitt leads the informal hearings of sorority violations of any Panhellenic Association rushing or initiation rules, or any provisions of the Constitution and standards of Ethical Conduct. If the facts warrant it, a penalty is assessed by the Commission.

Pledge Panhellenic

Future sorority leaders

Karen Scott, Mary Abrams, Sylvia Cohen, Phyllis Ward with advisors Liz Franzmann and Miss Jane McCormick guided the Pledge Panhellenic Council in leadership training for future participation in other Panhellenic organizations. The two representatives from each sorority helped to foster inter-sorority feeling throughout the group. The Council served the individual pledge classes as a social planning and advisory body. It co-sponsored the Pledge Princess Prom with FFC and also the annual Inter-sorority Pledge Sing.

TOP ROW: Miller, Rush, Blatt, Howard, Weinbaum, Geygan, Burkley, Rosenow, Amicon, Bird, Arbogast, McCarthy, Heckenhauer, Lutz, Mills, Twiner. ROW THREE: Dawson, Goodstein, Lawrence, Minton, Deinstberger, M. Smith, Lee, Nix, Thabit, Kavage, Vandatta, Chamberlain, Henesey, Dick, Lane, Michaelis, Jones. ROW TWO: Mottus, McCormick, Abrams, Ward, Scott, Cohen, Franzmann, Wilson, Cochran. ROW ONE: Douglas, Gleason, Patterson, Roberson, B. Smith, Morgenstern, Eickelberg, Cranmer, Bender, Early.

Sorority prexies function

Council of Sorority Presidents

Sorority Presidents "say it with music" at rush parties.

TOP ROW: Williams, Bailey, Fred, Vierck, Slossnagel, Welker, Michaelson, Gottlieb. ROW TWO: Kortan, Jones, Campbell, Towne, Briner, Smart, Vause. ROW ONE: Kraft, Cutlip, McCormick, Milsom, Levitt, Tussing, Clark.

"Good-bye now, good-bye now, we think you re grand and we want you to know, but Panhellenic says you must go; so good-bye now." This was the song that the Council of Sorority Presidents established for sororities to use in bringing the fall rush parties to a close.

Lois Milsom, of Alpha Phi, and Barbara Levitt, of Sigma Delta Tau, with the help of Miss Jane McCormick, advisor, led the group through the year's activities.

These chapter presidents met twice a month for dinner at the different sorority houses to discuss problems of common interest to all the chapters. The Council of Sorority Presidents also coordinated the sororities' participation in many campus events this past year. During Spring Quarter, the Council gave a welcome dinner in honor of the new sorority presidents.

Makio Sorority of the year*

Alpha Phi voices fill the air with song as pledges and actives "tune up" for competition in the Winter Quarter Inter-Sorority Sing.

Alpha Phi

Good hard work and true sisterhood are the qualities which have combined to bring so many honors to Alpha Phi this year. Marilyn Childers harnessed these traits to bring a Homecoming Decorations championship and a Greek Week finalist skit to the corner of Fifteenth and Indianola. Marilyn Milsom added another fitting touch to the big weekend when she was elected to the Homecoming Queen's Court. The girls of Alpha Phi chose some royalty of their own, as Beta Jim Delvin reigned as Alpha Phi King.

Marilyn Childers tells editor that "Diamonds Are a Girl's Best Friend."

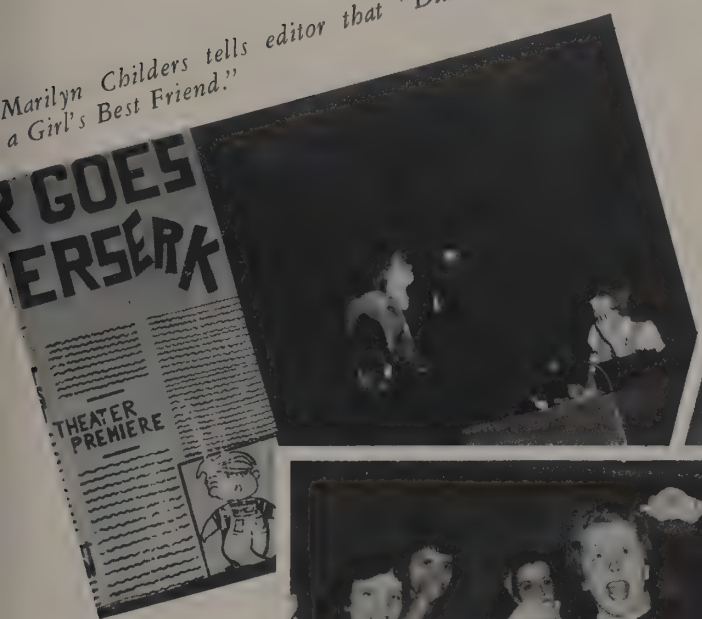

"Ride 'em Cowboy!" as Alpha Phis and friends gather for some Western fun.

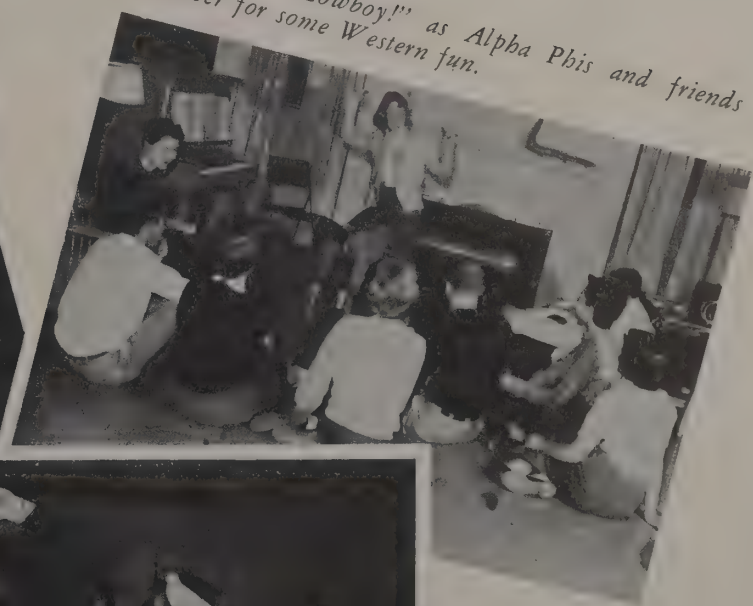

Alpha Phi's practice enthusiastically for their first place Greek Week skit.

*Based on MAKIO sales.

Before Donna Towne became president of Alpha Chi Omega, she was chosen house president for 1954. Last year she also traveled to Mexico where she studied during Winter Quarter at Mexico City College. Donna is a native of Cincinnati and is a junior in arts, majoring in history. Along with her many activities, Donna's main hobby is sewing.

Alpha Chi Omega Sorority

CLASS OF '55

Betty Lou Bates
Sue Borgelt
Sally DeWitt
Carol Fisher
Carolyn Garcelon
Ellen Graham
Kay Greenidge
Marilyn Jones
Joan Massay
Barbara Snider
Mary Ann Sproat
Mary Lee Thompson
Patricia Vlasich
Judy Wright
Mary Jo Zink

CLASS OF '56

Marilyn Baker
Janice Blakemore
Terry Conklin
Mary Lou DeVictor
Ellie Feller
Augustine Ferrar
Nancy Fleming
Nancy Gilchrist
Jeanette Graf
Nancy Grugle
Mary Ann Horner
Beverlee Hubbart
Ruthann Mackay
Katherine Pye
Paddy Reid
Joan Riedel
Jacqueline Robert
Donna Towne
Fran Ware

CLASS OF '57

Ellie Arn
Jean Corcoran
Barbara Elmore
Nancy Klose
Gloria LaRoe
Roberta Leech
Nancy Maddox
Nancy Nesbitt
Carole Neubig
Catherine Peters
Jo Ann Scheuerman
Jean Watson
Shirley Wells
Betty Ziegler

CLASS OF '58

Carol Baumann
Linda Lou Brown
Carolyn Close
Jane Farray
Judy Grimes
Margot Hoffman
Donna Holt
Mona Knower
Patricia Merrell
Carol Myers
Patricia Oden
Virginia Potter
Gayle Ricketts
Jean Robins
Nancy Skinner
Sue Stines
Sue Swanson
Cynthia White
Sue Wright

Pretty girls in fancy formals and sophisticated top hats were the main attraction of Alpha Chi Omega's May Week float.

Part of the songbirds at the Alpha Chi Omega house practice on a Saturday morning for the coming sorority song fest.

TOP ROW: Nicholson, Ziegler, Peters, Raedel, Nesbitt, Elmore, Mackay, Conklin, Vlasich, DeWitt, Rutherford, Knower, Hoffman, Scheuerman. ROW FOUR: White, Merrell, Baumann, Myers, Watson, Potter, Grimes, Angevine, Early, Stines, Skinner, Corcoran, Riedel, Graham, Holt. ROW THREE: Farry, Brown, Borgelt, Neubig, Robins, Swanson, Baker, Cochran, Close, Klose, Wells, S. Wright, Higdon. ROW TWO: Zink, McElroy, Bates, LaRoe, Hubbart, Pye, Gilchrist, Fleming, Maddox, Snider, Massay, Reid, Ferrar, Blakemore, Smith. ROW ONE: Robert, Thompson, Grugle, Fisher, Jones, Sproat, Towne, J. Wright, Horner, Graf, DeVictor, Arn.

Goes bats with mad hats

Alpha Chi Omega

103 East 15th

New pledges from all campus sororities gaily chattered over hot chocolate and doughnuts at the pledge breakfast served by the Alpha Chi Omega's, which began a whirl of events that lasted all year. Soon afterwards everyone vigorously campaigned for Marilyn "Lynn" Baker, who placed on the Homecoming Court with the theme, "She's Your Cookie."

Among the many social "doings," the "Mad Hats" party was one of the most unique, with the Alpha Chi's bedecked in all sorts of ridiculous finery. Carnations were everywhere when the AChiO's planned their Carnation Ball for Winter Quarter. Going from carnations to monkeys, they placed in the finals with their ATO Circus skit.

Proving that Alpha Chi Omega's have brains as well as beauty, Nancy Close and Jo Scheuerman made Alpha Lambda Delta, and Pat Higdon was chosen for Mortar Board.

TOP ROW: Nichols, Pulse, Shively, Bessey, Borden, Mann, Vannatta, Morley, Starr, Watson, Fuller, Butley, Groues, Robinson, S. Gorsuch. ROW FOUR: Wellendorf, Mandeville, Callihan, Arter, Kelly, Bowers, Rhodes, Kosarek, White, S. Heckel, Balderson, Miller, Thompson, Isaac, Holmes, Ramey, Hill, Gibson, Johnson. ROW THREE: Bailey, J. Otto, Clarde, Malpiedi, Oakley, Fruehauf, Bokanyi, Taylor, Koeneman, J. Moore, McPherson, Ballman, Warren, LeConey, Krejci, Smith. ROW TWO: Dismeier, B. Otto, Lutzi, Myers, Moyer, Brooks, Samber, Weiser, J. Heckel, Walters, Baker, C. Moore, Franklin, Stacy, Howard. ROW ONE: Johnson, Hunt, Breen, Gillen, A. Gorsuch, Mrs. Anderson, Slossnagel, Myer, Morris, Clifford, Schreck, Bodendorfer.

Parties are for the bird

Alpha Delta Pi

A little "watchbird," perched on Alpha Delta Pi's window sill, peeked in, and found himself the theme for the first party of the social season. He was pleased to note that the pledges were honored at his party. Due to this unexpected pleasure, he decided to make his home with the ADPi's and see just what was on the schedule for the rest of the year. As he watched he saw open houses, serenades, exchange dinners, and slumber parties come and go. To open the Christmas festivities, Sigma Nu joined with ADPi to give a party for a group of orphans. Included in the social calendar for December was a formal and a Christmas party for ADPi's exclusively.

The rest of the year, the "watchbird" noted, was filled with many activities. A Founders' Day celebration and a Parents' Day luncheon were both huge successes. The whirlwind of events was brought to a close by a Spring Formal.

94 East 15th

Alpha Delta Pi president Ann Slossnagel's major activity is planning on ringing some wedding bells this June 12. Besides this important project, she was secretary of Sigma Alpha Eta, on the Panhellenic nominating committee and in OSPA. Ann was also vice president and pledge trainer of ADPi before she took over as president.

Alpha Delta Pi

CLASS OF '55

Mary Jane Clifford
Louise Gillen
Ann Gorsuch
Juanita Hunt
Shirley Johnson
Joan Krejci
Flora McPherson
Reba Morris
Donna Raeder
Phoebe Schreck
Ann Slossnagel
Sue Weiser

CLASS OF '56

Beth Ann Arter
Jeanne Baker
Ann Breen
Marilyn Butler
Rita Dismeier
Jane Erdmann
Johanna Heckel
Anne Hill
Barbara Holmes
Bonnie Howard
Ann Johnson
Joan Kadar
Elaine LeConey
Marilyn Miller
Carol Myer
Karen Myers
Margaret Ramey
Sara Smith
Ruth Thompson
Issie Wellendorf

CLASS OF '57

Nancy Bailey
Di-Anne Ballman
Nancy Bessey
Gretchen Bodendorger
Roberta Borden
Beverly Friedel
Joan Fuller
Virginia Gibson
Virginia Groves
Marilyn Hill
Mary Kelly
Beth Koeneman
Leona Kosarek
Carol Malpiedi
Mary Jane Mandeville
Roberta Mann
Catherine Moore
Jean Moore
Jo Anne Morley
Mary Lou Nichols
Kay Oakley
Marilyn Pulse
Patricia Robinson
Mary Ann Shively
Barbara Starr
Joan Warren
Nancy Watson
Jill White
Sue Williams

CLASS OF '58

Judy Balderson
Mary Bokanyi
Katherine Bowers
Sharon Brooks
Pat Callihan
Anita Clarke
Phyllis Franklin
Gail Fruehauf
Sue Gorsuch
Sharon Heckel
Charlene Isaac
Nancy Lutz
Beverlee Otto
Patricia Rhodes
Joan Samber
Joyce Stacy
Jil Taylor
Jan Vannatta
Carlene Walters

Big kiddies and little kiddies alike, have a good time watching these movies at the Children's Christmas party.

Direct from the highlands, these ADPi's practice their Scottish dancing and accents for the Greek Week skit.

Rushies are entertained at the Alpha Epsilon Phi house in the traditional Hawaiian style. It looks as if everyone's having fun.

A fast and furious bridge game with traditional "back seat" kibitzers is characteristic—any time and any place.

Alpha Epsilon Phi Sorority

CLASS OF '55

Maxine Avery
Elinor Cramer
Lois DeSure
Rose Fred
Kay Klayman
Phyllis Magid
Carole Princer
Esterfay Shapiro
Joan Silverman
Carole Teitelbaum

CLASS OF '56

Beverly Block
Jacqueline Bresler
Phyllis Goldfein
Carole Goldstein
Rita Green
Vera Jaffe
Sandra Katz
Marcia Koplin
Judith Krawetz
Rita Levy
Roberta Levy
Doris Lindner
Jeraldine Lippy
Elizabeth Meyers
Carolyn Misrach
Amy Newman
Lenore Schottenstein
Carole Shifman
Harriet Shusterman
Beverly Singer
Dorothy Tejw

CLASS OF '57

Sandra Ablon
Annette Bell
Ieda Bernstein
Joan Bessel
Eileen Botwick
Sandra Brodnax
Lois Cohen
Barbara Chernock
Marilyn Dwin
Judith Epstein
Lois Feldman
Joan Goldsmith
Carol Hollander
Beverly Joffin
Jane Kazdin
Martha Klein
Lois Lewin
Judyth Mayer
Marcia November
Carol Olen
Thalia Pollack
Barbara Ratner
Marion Ring
Phyllis Roth
Linda Schoen
Dorothy Sweet
Shirley Tennenbaum
Toni Wahn
Deborah Weissman
Rita Zeitlin

CLASS OF '58

Phillis Ashendoff
Karen Cogen
Eleanor Cohen
Sylvia Cohen
Bonnie Cramer
Hilda Felman
Shirley Green
Sora Hecht
Eileen Kotzin
Barbara Laderman
Golda Lasker
Barbara Levy
Bonnie Litt
Barbara Lowenstein
Phyllis Milen
Harriet Miller
Carolyn Morgenstern
Floy Nickol
Barbara Pollock
Lois Raskin
Marjorie Riemer
Evon Schor
Adele Simon
Beryl Smith
Sonia Stern
Elaine Taffel
Helen Teres
Sandra Teres
Lois Weinstein
Hannah Wertheimer

President of AEPhi is Rose Katherine Fred who hails from Danville, Kentucky. "Kaki," as she is called, is known on campus for her Kentucky accent. Although she works hard on her elementary education degree, and spends a great deal of time with her pinmate, Kaki has many other interests to occupy her time. She is a member of Hillel Foundation and on a committee of Panhellenic Council.

229 East 17th

Alpha Epsilon Phi

"Don't forget to look for Judy in the Tournament of Roses Parade!" — and they didn't because they were members of Alpha Epsilon Phi. Judyth Mayer was the AEPhi who decorated the Ohio float along with the May Queen and Miss Ohio. Judy won this ride by being Homecoming Queen. Besides campaigning for Judy, the AEPhi's honored their new pledges at their annual Fall Quarter Dance. These energetic pledges, along with the actives and "Sammies," ended the quarter successfully by giving a Christmas party for needy children.

Many suspected truths concerning the AEPhi's came to light during Winter Quarter. The pledges gave a party where everyone had to dress as her suppressed desire. Although there was lots of fun, no one changed her major on Monday. Some of these desires came true for Ieda Bernstein and Martha Klein when they were chosen for Mirrors, and Phyllis Magid, who became a member of Mortar Board.

Roses along their paths

TOP ROW: Taffel, Mayer, Ratner, Krawetz, Dwin, Lowenstein, Riemer, Stern, Goldsmith, Wertheimer, Ashendorf, S. Cohen, Shifman, Smith, Magid. ROW FIVE: E. Cohen, Laderman, Singer, Olen, Meyers, Joffin, Hollander, Chernock, Lasker, Schoen, Shusterman, R. Levy, Roth, Bell, Lewin. ROW FOUR: Miller, Cogen, Pasner, Nickol, Zeitlin, Weinstein, Avery, Block, Bresler, King, Tejw, Koplin, T. Pollack, Katz. ROW THREE: Botwick, Simon, Millen, Weissman, Epstein, Raskin, Morgenstern, Kazdin, Tennenbaum, Bernstein, Klein, Kotzin, B. Pollack, Litt, B. Levy, H. Teres, Hecht. ROW TWO: Oblen, Bissel, Silverman, Jaffe, Green, Fred, Goldstein, Princer, Lindner, Sweet, Brodnax, S. Teres. ROW ONE: Klayman, Teitelbaum, Lippy, Feldman, Newman, Cramer, L. Cohen, Wahn, Green, Schor.

What could be cozier than a fireside gathering with your sorority sisters and your favorite man? An informal affair such as this opened Fall Quarter for the Alpha Gamma Delta's, and many other successful events followed. The Feast of Roses, honoring the new pledges, was held in the Ohio Union after initiation. They celebrated the Christmas season with the lighting of the Yule Log and a Christmas party for underprivileged children.

The lucky pledges were honored again at the traditional Winter Rose Formal held Winter Quarter, while April found the women at OSU serving as hostesses for other chapters in Ohio during International Reunion Day. The climax was the annual Spring Formal in May.

The women bringing honors to the sorority were Jocelyn Snyder in Mirrors, Joan Dreher in Beta Gamma Sigma, Priscilla Martin and Nancy Ingmire in Tau Beta Sigma, Pat DeBlass in Phi Chi Theta, and Priscilla Martin in Pi Omega Pi.

1832 Indianola

Alpha Gamma Delta

The fire is so delightful

TOP ROW: Christy, Nightingale, Nusbaum, Gaiser, Green, Dethloff, Workman, Hayden, Ford, Groves, Snyder, Kavage, De Blass, Weizenecker, Thabit. ROW THREE: MacKenzie, Soelmann, Axline, Smyth, Marty, Hranko, Dehnhardt, Martin, Keesecker, Constable, Oldaker, Gebhardt, Leiser, Kent, Dreher, Rinehart. ROW TWO: Margard, Belt, Winkel, Merithew, Williams, Herold, Denny, Penn, Barr, Diorio, Booth. ROW ONE: Young, Myers, King, Montoya, Klatt, Ingmire, Swartley, Snyder, Michener, Haegele.

Pat DeBlass creates the right atmosphere by singing "Red Silk Stockings and Green Perfume" in a skit.

Here comes a little bit of April in Paris with flower vendors, but what would Paris be without the artist?

Alpha Gamma Delta

CLASS OF '55

Marilyn Axline
Dorothy Barr
Gloria Belt
Betty Jane Booth
Dorothy Denney
Gilda Diorio
Joan Dreher
Janice MacKenzie
Diane Martin
Betsy McCartney
Margarita Montoya
Doris Nielsen
Joanne Penn
Lois Wilcox
Nannette Williams
Janet Winkel
Kay Young

CLASS OF '56

Pat DeBlass
Janet Dethloff
Iris Haegele
Doris Hayden
Karen Margard
Priscilla Martin
Judy Marty
Barbara Merithew
Janet Michener
Ann Meyers
Ella Mae Nightingale
Marcia Rinehart
Janet Soelmann

CLASS OF '57

Carol Christy
Joan Ford
Nancy Gaiser
Marilyn Green
Nancy Ingmire
Karen Kent
Jacqueline Klatt
Dorothy Nusbaum
Sherry Smyth
Janet Snyder
Jocelyn Snyder
Shirley Weizenecker
Elaine Workman
Sally Young

CLASS OF '58

Jane Constable
Peggy Dehnhardt
Donna Gebhardt
Janice Groves
Betty Jean Hranko
Mary Ann Kavage
Georgine Keesecker
Connie Keiser
Eleanor Miskin
Jane Oldaker
Elizabeth Thabit

Nannette Williams has three major interests: being the president of Alpha Gamma Delta sorority, painting, and, best of all, her forthcoming marriage on May 21. Nannette comes from Dayton, Ohio, and is in Fine Arts Education. A member of Alpha Lambda Delta, she also serves as president of Delta Phi Delta, a newly re-organized honorary.

Lois Milsom, Alpha Phi's president, hails from Lancaster, Ohio and will graduate in June. Loie shines in the campus spotlight as President of the Council of Sorority Presidents and an able student leader on the Rosebowl trip. In her sophomore year she was elected to the Homecoming Court. Next December Loie and her Beta, Jim Devlin, plan to be married.

Alpha Phi

CLASS OF '55

Marilyn Brown
Margaret Budai
Sharon Case
Christine Charas
Audrienne Dale
Nancy Doersam
Sharon Duncun
Caryl Florence
Jane Forster
Jayne Glosser
Elizabeth Grahame
Patricia Handley
Julia Keplinger
Janet Maiser
Nancy McLaughlin
Nancy Miles Cottingham
Lois Milson
Nancy Pendery
Constance Price
Josephine Rayburn
Sally Richards
Charlotte Sounik
Eileen Tatum

CLASS OF '56

Janet Austin
Peggy Dewey
Carol Dixon
Martha Elleman
Mary Lou Eyestone
Lee Ann Graham
Nancy Johnson
Judith Jones
Ann Libben
Kathleen Mramor
Nancy Nance
Winnifred Nelson
Virginia Pestel
Anne Russell
Patricia Schroder
Jane Smith
Isabelle Sondles
Helen Soule
Joan Stevens

CLASS OF '57

Mary Ann Bowman
Patricia Bunting
Marilyn Childers
Mary Lou Clark
Ann Cockfield
Barbara Dillman
Patricia Emmons
Wilma Evans
Kristin Gillette
Alice Hansen
Rita Huffaker
Charlotte Kelly
Carol Kline
Marilyn Milsom
Judy Orsborn
Nan Reynolds
Kathleen Rhoads
Suzanne Riddle
Ann Shuttleworth
Virginia Seitz
Nancy Siler
Jacqueline Sturton
Suzanne Tarr
Sylvia Taylor
Patricia Terrell
Margaret Thompson
Ann Wittmer

CLASS OF '58

Joan Amicon
Nancy Bowman
Marianne Burger
Martha Campbell
Karla Sue Clump
Ann Coryn
Joan Dininger
Grace Fouse
Constance Grahame
Janet Green
Gail Haller
Ann Howard
Cecilia Junkermann
Judy Lounsbury
Jeanne McLay
Karol McMullen
Patricia Manus
Karen Michaelis
Francene Mramor
Rolene Oliver
Wanda Price
Barbara Seifert
Mary Ellen Sharp
Mary Jo Sickles
Janice Snarey
Janice Van Fossan
Martina Yujuico

Alpha Phi's charming girls and beautiful float featuring a musical theme, "Say It with Music," gave May Week an extra savour.

Snow and first place honors for Homecoming decorations fell on the Alpha Phi house when they snowed under a Wisconsin player.

TOP ROW: Taylor, Campbell, Seifert, W. Price, Shuttleworth, Fouse, Jones, Howard, Stevens, Tarr, Oliver, Michaelis, Kline, Haller. ROW FIVE: Keplinger, Van Fossan, Glosser, Cottingham, Coryn, Junkerman, Clump, Pestel, Nance, Rhoads, Maiser, Bunting, Snarey, C. Grahame, Reynolds, Thompson, Manus, Sturton, Clark. ROW FOUR: F. Mramor, Burger, Cockfield, Evans, M. Bowman, Riddle, Childers, Huffaker, Kelly, Dixon, Soule, Seitz, Libben, B. Grahame, C. Price, Doersam, Mclay. ROW THREE: Russell, Siler, Yujuico, Wittmer, Green, Tatum, Hansen, M. Milson, Orsborn, Amicon, N. Bowman, Lounsbury, Terrell, Dininger, Sickles, Sharp, McMullen. ROW TWO: Brown, Florence, McLaughlin, Case, Schroder, Dale, L. Milsom, Mrs. Greene, Rayburn, Richards, Pendery, Charas. ROW ONE: Gillette, Elleman, Dewey, Nelson, Sondles, K. Mramor, Eyestone, Austen, Duncan, Smith, Forester.

Decorations draw honors

Alpha Phi

134 East 15th

Decorating the living room mantle was the first project of the year for the Alpha Phi's, and the prize ornament was the first place trophy for Homecoming decorations. The Homecoming weekend was complete with Marilyn Milsom being elected to the Queen's Court. More hard work went into the production of the Greek Week skit, which won the top honor. Cooperation among the Phi's was evident in the campaigning for May Queen and was successful by putting Janet Austin on the court.

Friendliness is the key word for all Alpha Phi's from the "greenest" pledge to the wisest active. This is shown at football open houses, serenades and exchange dinners. At Christmas time the Alpha Phi's and Lambda Chi's gave a party for underprivileged children, finding that little one's appreciate friendliness too. A Christmas dance and the Sweetheart Formal were also places to see the Phi's sparkle. So from the first trophy to the last day, Alpha Phi had a year to be remembered.

TOP ROW: Frankenberger, Brookhart, JeMott, Stilwell, Yurick, E. Miller, M. Miller, Cogswell, Moon, Abbott, Turner, Shank, Hathaway, Clark, Alexander, Bowers, Harness. ROW FOUR: Belanger, Spahr, Kirby, Hunter, Head, Tolson, Hess, Young, Hartley, Vasko, Foster, Miracle, Bennett, Sherman, Ford. Nogle, Kuenzel. ROW THREE: Zarlinger, Eversult, Walton, Keys, Whitton, Schroer, Ebinger, Hutchings, Green, Aaams, Hetrick, Brokaiv, Baas, Fling, Compton, Theaker, Large, Smith, Hairston. ROW TWO: Rapstock, Gould, McNarney, Maneely, J. Wilson, Wood, Mrs. Buckley, Weeker, Finta, S. Miller, Daily, Blake, M. Wilson. ROW ONE: Duncanson, P. Miller, Olson, Ferguson, Krasteff, Brown, Teobald, Donahue, Lay, Creager, Willson, Christman.

Songsters of sorority row

Alpha Xi Delta

76 East 15th

The Alpha Xi Delta's have long been noted for their prowess in sorority sings. To prove this, Spring Quarter both the active and pledge groups won first place in the annual sorority sing contest. However, the sorority sing is only one of the many events in which the Alpha Xi's participated during the year.

According to the custom on Ohio State's campus, Alpha Xi held many a successful exchange dinner and serenade, both pinning and social, during the season. As soon as rushing was completed, the actives gave a dance at which they honored their fine new pledges. Then along came their Christmas party with the DU's for underprivileged children, the "Mardi Gras Party," and the scholarship banquet given every quarter for all who improved their grades. Most beautiful was the Rose Formal which climaxed a very successful Alpha Xi year.

Judy Wood, president of Alpha Xi Delta, is known for her talent in music, both vocal and piano. She sings in the sorority quartet and has always added a great deal to the Alpha Xi skits. Judy transferred to OSU from Ohio University and is an education major, since she plans to teach kindergarten after graduation. Her social life includes a DU to whom she is pinned.

Alpha Xi Delta

CLASS OF '55

Diane Blake
Charlotte Brokaw
Saramay Daily
Rose Mary Finta
Mary Fling
Nancy Ann Gould
Virginia Krasteff
Ruth Ann Maneely
Nancy McNarey
Sally Miller
Brenda Olson
Sally Ann Rapstock
Helen Sherman
Mary Lu Ferguson Slagle
Suzanne Welker
June Wilson

CLASS OF '56

Barbara Baas
Barbara Brown
Florence Compton
Martha Foster
Jo Frankenberger
Laurena Fraser
Janet Garmhausen
Sandra Hutchins
Mary Keys
Mary Jo Kuenzel
Mary Catherine Large
Katherine Lay
Flo Schnell
Barbara Scroer
Leota Smith
Sandra Theaker
June Walton
Barbara Westervelt
Norma Whelton
Judith Wood
Patricia Zarlenga

CLASS OF '57

Annette Belanger
Margaret Bennett
Jacqueline Brush
Barbara Creager
Dianne Ford
Joan Green
Barbara Harness
Barbara Lu Hartley
Janet Head
Carol Helrick
Mary Ellen Hess
Marge Hunter
Terri Mancey
Virgene Miracle
Gloria Nogle
Sandra Peters
Roberta Theobald

CLASS OF '58

Phyllis Abbott
Mary Ellen Alexander
Gail Bowers
Cynthia Brookhart
Arlene Christman
Carolyn Clark
Wanda Cogswell
Ellen Duncanson
Janice Eversull
June Hairston
Anne Hathaway
Marilyn Le Mott
Sharrie McBride
Eileen Menzer
Marianne Miller
Patricia Miller
Barbara Moon
Sandra Shank
Sally Stanley
Jean Ann Stillwell
Terry Turner
Peggy Jo Wilson

Santa's bursting out all over. Besides the gaps in his traditional red suit, note the wide-eyed gazes he brings many girls.

"It's a woman's world," so they say. Wonder what the onlookers think about their chances to reign in males' heaven?

"Sisters, sisters, never were there more devoted sisters," was the engaging theme of the Pledge Princess skit.

Is this "old memories" night at the Chi Omega house? Anyway, it's lots of fun to look at pictures of old pledge classes.

Chi Omega Sorority

CLASS OF '55

Faye Campbell
Ann Dupler
Joan Gallaher
Carolyn Gillen
Alice Green
Johanna Jones
Nancy Love
Marica Mosher
Martha Sielaff
Barbara Snodgrass
Geraldine Windham

CLASS OF '56

Evelyn Black
Marjorie Briggs
Carol Cline
Doris Denney
Amy Ferrone
Sue Fortney
Myrna Gaut
Alice Goodrich
Edythe Graham
Evelyn Hall
Lois Lenhart
Gerry Morris
Carolyn Walters
Diane Welling

CLASS OF '57

Corrine Ashworth
Marcia Bolin
Sue Brogden
Carol Carruthers
Lois Gortner
Carol Haniewich
Ann Hull
Beverly Kinney
Sue Korney
Janet Larid
Marilyn Plapp
Anita Poole
Pat Seltzer

CLASS OF '58

Alicia Christensen
Sally Denton
Marilyn Farmer
Elizabeth Farrell
Rachel Freeman
Wanda Galloway
Diane Goscin
Mary Kay Graham
Karen Hanson
Donna Heil
Shirley Henry
Elizabeth Hill
Suzanne Jones
Francis Knapp
Erna Lund
Marilyn McKenzie
Betty Mills
Marilyn Swerking
Virginia Waring
Edith Welch
Faith Welling
Wilma Witsberger
Nancy Wright

The Chi Omega's never have to worry about doctor bills with pharmacy major Faye Campbell around to diagnose their ills. Besides heading the Chi O chapter, Faye is prexy of Kappa Epsilon and secretary of Student Branch of APHA. In the future Faye and husband-to-be Bob Willeke, also in pharmacy, plan to open a corner drugstore and run Smitty's out of business.

1771 Indianola

Chi Omega

"Rho, Beta, Upsilon, Eta, Sigma, bear your standards high; for our bond shall ne'er be broken—Chi Omega Chi!" As the memory of this favorite fills the semi-modern house on Indianola, the Chi Omega's remember their first big event in 1954. On November 22 the girls of the cardinal and straw won the Phi Sigma Delta Interfraternity Sing. Just to make sure this trophy would not be lonely, the ChiO's took first place in the Girls' Intramural Bowling League. The pledge class also tried to bring home a trophy with their unusual Pledge Princess Prom skit. "Sisters" made the finals but lost on a close decision.

On the social side the ChiO's kept busy at Christmas by playing Santa Claus with Pi Kappa Alpha's for a group of children from a settlement house. The Fall Formal and Spring Dinner Dance were also red-letter days on the ChiO calendar.

No lonesome trophies here

TOP ROW: Denney, Goodrich, Ashworth, Kinney, Bolin, Carruthers, Christensen, Farrell, Denton, Henry, Welch, Korney, Gillen, J. Jones, Gaut, Hull. ROW THREE: Dupler, Windham, Laird, Swerking, Lenhart, McKenzie, Wright, Hanson, Lund, Freeman, Hall, Farmer, M. Graham, Galloway, Haniewich, Ferrone, Seltzer. ROW TWO: Plapp, Walters, Fortney, Black, Mrs. Teegarden, Campbell, E. Graham, Gallaher, Love, Poole, Gortner. ROW ONE: Sielaff, Brogden, Mills, Briggs, S. Jones, Heil, Knapp, Cline, D. Welling, F. Welling, Goscin, Hill.

The scene was the Panhellenic Scholarship Banquet. The time had come for the long-awaited presentation of the active chapter scholarship trophy. The tense anticipating audience burst into joyous applause as the words "Delta Delta Delta" filled the room. With this honor the Tri Delts "came out" to greet the new year. Fall found these intelligent gals defeating the DU's in a frolicking game of tag football. Also in the autumn, the Tri Delts ushered thirty-five new pledges into the circle of the three triangles. Winter brought the combined orphans' party with the Beta's and Spring, with its full slate, kept the Tri Delts hopping. First came the Pansy Breakfast, the outstanding event which honored all engaged senior women on campus. Then Emily Roggenkamp was thrilled by being awarded the Delta Delta Delta national scholarship. The "Spring Champagne Formal" followed and climaxed the busy year.

229 East 15th

Delta Delta Delta

Valiant gridiron heroines

TOP ROW: Lowman, Heyne, Beckler, Ward, Nelson, Maxwell, Kelly, Blatt, M. Jackson, Robinson, Behnke, Greenawalt, Van Zant, May, A. Hirsch, Trueland, Mahaffey. ROW FIVE: M. Hirsch, Toland, Poague, Teichert, Bachman, Gibbs, Gay, O'Neill, J. Sims, Kleinmaier, Larcomb, Dum, Cramer, Von Haam, Wilder, Russell, Weese. ROW FOUR: Borowski, Palmer, Pore, Gantz, Pooler, Kuntz, Harlan, Cox, Suddath, Silbaugh, Munz, Rickert, Nesbitt, Law, Cooley, Ormerod, Branfield. ROW THREE: Turner, Bruner, Franzen, English, Gloeckner, Pelton, Fulks, Huber, Queen, J. Jackson, Keath, Roney, Hopkins, Albertson, Herlihy, Heath, Noone. ROW TWO: Coe, Suddath, Winters, Hess, Cress, M. Sims, Cutlip, Dunton, Feil, Ries, Roggenkamp, Potter, Janes. ROW ONE: McLeod, Luttridge, Anderson, Dawson, Heckenhauer, Kelly, Culps, Runser, Fink, Easton, Chronowski, Cocca.

"We'll fight, we'll fight with all our might!" To win . . . These cheerleaders are putting all kinds of spirit into this skit!

All sorts of characters in this one! Everyone at the ATO Circus got a really big boot out of this diversified skit.

Delta Delta Delta Sorority

CLASS OF '55

Patricia Coe
Carol Cress
Connie Cutlip
Nancy Dunton
Judy Feil
Connie Harlan
Marilyn Mattern
Juliette Noone
Patricia Potter
Ann Ries
Emily Roggenkamp
Suzanne Schleuter
Meg Sims
Marylin Suddath
Nancy Winters

CLASS OF '56

Jane Albertson
Shirley Bachman
Lois Borowski
Joyce Folden
Patricia Franzen
Barbara Gibbs
Martha Gloeckner
Kathleen Grace
Beth Hartley
Kathy Heath
Judy Herlihy
Barbara Hess
Marilyn Hopkins
Joyce Jackson
Chris Janes
Joyce Keath
Ruth Kleinmaier
Patricia Kuntz
Fran Lottridge
Jeanne McLeod
Martha Mahaffy
Beverly Munz
Connie Nesbitt
Beverly Pelton
Barbara Poague
Sue Pore
Judy Priebe
Phyllis Queen
Patricia Roney
Jeanne Siedel
Kathleen Von Haam
Patricia Wilder

CLASS OF '57

Marsha Blatt
Patsy Bruner
Sally Cooley
Barbara Cramer
Catherine Dennis
Polly English
Judy Fink
Nancy Fulks
Carolyn Gay
Anna Hirsch
Mary Hirsch
Sandy Kelley
Donna Law
Judy Lowman
Donna Mahanna
Barbara Maxwell
Carol Moellenberg
Doris Nelson
Sally O'Neill
Sandy Palmer
Mary Pooler
Carol Rickerton
Lynda Robison
Fritzie Runzer
Linda Silbaugh
Joanne Sims
Luanne Suddath
Barbara Trueland
Phyllis Ward

CLASS OF '58

Carol Anderson
Betty Beckler
Jean Behnke
Linda Bower
Barbara Branfield
Ellen Chronowski
Donna Cocca
Mary Lynne Cox
Sandra Culp
Rachel Daly
Sue Dawson
Virginia Domigan
Carol Dum
Donna Easton
Martha Gantz
Beverly Greenawalt
Susan Heckenhaur
Joyce Heyne
Mary Lou Jackson
Gloria Kelley
Helen Larcomb
Mary Lou Ormerod
Sandy Russel
Carole Teickert
Lois Toland
Carole Turner
Bee Van Zant
Emily Weese

A well-rounded gal is Connie Cutlip. When not presiding over sorority activities, Connie is kept busy going to WSGA Board meetings and attending to her duties in Strollers. Connie plans to do editorial work in industry after graduation. An excellent student, she is also proficient as a songstress and in skit writing.

Busy Barbara Tussing, Delta Gamma's president, comes from Toledo and has occupied the last four years by being Mirrors' president, a member of Chimes, and vice president of Mortar Board. She headed Education Student Council and was secretary of the Senior Class. Along with these and many more activities, Barb is wearing the pin of a Phi Delt.

Delta Gamma Sorority

CLASS OF '55

Barbara Bauer
Jane Beck
Bailey Berkle
Pat Campbell
Marilyn Cramer
Nancy Delscamp
Ann Emery
Sara Lou Gettinger
Sue Harman
Jo Hoyt
Shirley Humbert
Joanna Lawyer
Delores Mechling
Marcia Missamore
Alice Nelson
Julie Null
Barbara Quinlan
Karen Rautio
Barbara Short
Ann Stanbaugh
Barbara Teegarden
Barbara Tussing
Lu Ann Witzerman

CLASS OF '56

Carolyn Allen
Sue Atkinson
Ruth Back
Alice Brownell
Linda Carter
Arden Chapline
Adele Cosner
Carmen Creamer
Marilyn Cunningham
Kathy Elder
Barbara Galloway
Mary Ann Hansel
Karla Hunter
Deborah Ingwerson
Helene Kaiser
Janice Konas
Judy Mast
Alice Mueller
Lucy Nichols
Lyn Ritchie
Nancy Smiley
Carol Smith

CLASS OF '57

Marcia Burgbacher
Shirley Discher
Evie Durham
Marjorie Fiorette
Jane Foulser
Miriam Hale
Jane Harman
Ann Hemming
Joan Henderson
Sally Longstreth
Linda McCord
Shirley Milburn
Carolyn Mitchell
Martha Reilly
Carolyn Ritter
Marilyn Schubert
Marianne Seth
Sue Stautner
Jane Ann Strapp
Leslie Walsh
Mollie Warren
Gretchen Worley
Mary Zehrung

CLASS OF '58

Jean Abernathy
Collinne Anderson
Judith Beatty
Diane Bero
Janice Bueeln
Linda Burkley
Maureen Burns
Pat Davis
Marj Eickelberg
Kit Graham
Corinne Huber
Marty Ivens
Joyce Keller
Marla Klinker
Carol Kowatch
Pat Krumme
Betsy Lee
Patricia Mahon
Janice McAdams
Nancy McCurdy
Pat Metzger
Judy Miller
Linda Orr
Marj Roeder
Sue Schuster
Nancy Sheppard
Barbara Slocum
Carol Williams

Ev Musser certainly looks happy about being served by the girls at the DG party for the house boys.

What a surprise for Barbara Quinlan! Here she sings for her sorority sisters at her unexpected party.

TOP ROW: Hale, Discher, Hunter, Ritchie, Cunningham, Mast, Graham, Klinker, Mahon, Ivens, Anderson, Seth, Schubert, Schroek, Brownell, Slocum. ROW FIVE: Krumme, Huber, Beerkle, Guth, Roeder, Miller, Williams, Lee, Abernathy, Harlemert, Hemming, Davis, Zehring, Witzerman. ROW FOUR: McAdams, Keller, Beatty, Kowatch, Orr, Eichleberg, Fiorette, J. Harmon, Milburn, Foulser, Strapp, Warren, Reilley, Mitchell, Durham, Null, Sheapard. ROW THREE: Burgbacher, Bero, Berkley, Ritter, McCurdy, Smiley, Gettinger, S. Harmon, Atkinson, Short, Hansel, Konas, Teagarden, Carter, McCutcheon, Smith, Cosner, Walsh. ROW TWO: Burns, Nichols, Humbert, Bauer, Emery, Mrs. Banker, Tussing, Mechling, Kaiser, Mueller, Back, Beck. ROW ONE: Worley, Stautner, McCord, Henderson, Campbell, Hoyt, Quinlan, Allen, Bullen, Schuster, Metzger.

The ship gets under way

Delta Gamma

131 East 15th

The Delta Gamma's stopped their ship and drew up anchor with the runner-up honor for the outstanding chapter in the country to begin the year. Soon the ship got under way again and the DG's began a round of open houses, serenades, and exchange dinners. Surprises were in the air when the social chairmen of DG and SDT planned a breakfast for the two sororities. Another surprise was a party for Barbara Quinlan, chosen as Miss Ohio last summer.

The Christmas season was celebrated at the DG house in "party-party" style, when they had a party with the Delts, a decorating party with the Phi Delts, and a formal. With the results of Autumn Quarter grades, the DG's held a banquet when everyone dressed from shorts to formals, according to their grades. There could not have been a more pleased housemother when her gals gave a surprise "this is your life" birthday party for her.

TOP ROW: D. Levin, Simon, Nachman, Wohlfeiler, Kauffman, Silk, Hirsch, Jacoby, Ziegler, Tempchin, Gins, Goodstein, Manaster, Friedenberg, Javitch, Rapport, Freiberg. ROW THREE: Altschuler, Blatt, Goldberg, Derwin, Taich, R. Levin, Abrams, Friedman, Leitz, Volin, Waxman, Phillips, Leaf, Hoffman. ROW TWO: Lefkovitz, Israelson, Bernstein, Perry, Koenigsberg, Siegel, Sheinbart, Diamond, Slutz, Bloom, Weisfeld, Fingerhut, Goodman, Dworkin. ROW ONE: Laven, Shleiferman, Siprin, Schagrin, Gottlieb, Mrs. Ethridge, Kipperman, Schultz, Frame, Benyas, Gross, Stern.

Pledges, paddles, parties

Delta Phi Epsilon

1978 Iuka

"Hail to our big sisters! We may have been naughty on ditch night but now we're sorry." The pledges of Delta Phi Epsilon expressed this at the annual Song and Paddle Night. Each pledge wrote a song and made a paddle for her big sister while the senior girls judged them and awarded trophies. The actives and pledges had a slumber party soon after pledging to get better acquainted, and quite a bit of talent was found among these pledges. A big weekend for the DPhiE's was the Dads' Day weekend, when they held a dinner-dance with their parents as guests. Climaxing the affair was the crowning of the fraternity pledge sweetheart. Ronnie Lipman was the lucky guy to receive the crown.

Another big event was the "Baby Dance" given by the pledges. Everyone came dressed as babies and talked baby talk. This was for the evening only, as the OPhiE's encouraged scholarship the rest of the year.

Beside her Delta Phi Epsilon president's pin Joyce Gottlieb wears a sparkling Zeta Beta Tau pin. She is frequently seen coming out of Arps Hall where she is busy working toward a degree in elementary education. Joyce, who comes from Canton, Ohio, has been in many campus organizations and an active member of Hillel Foundation.

Delta Phi Epsilon

CLASS OF '55

Sandra Gross
Sara Kaplan
Marcia Kipperman
Harriet Laven
Sally Schagrin
Sandra Schultz
Gloria Shavin
Florence Shleiferman
Harriet Stern

CLASS OF '56

Davida Bernstein
Sharon Frame
Joyce Gottlieb
Karlyn Israelson
Carol Javitch
Helen Lefkowitz
Libby Rapport
Miriam Siprin

CLASS OF '57

Lynne Abrams
Carol Altschuler
Barbara Leitz
Phyllis Manaster
Ann Nachman
Barbara Raikin
Rosalyn Taich
Barbara Volin

CLASS OF '58

Roberta Blatt
Dianne Bloom
Joyce Derwin
Isobel Diamond
Roberta Dworkin
Sandra Fingerhut
Rita Freiberg
Brenda Gins
Nancy Goldberg
Nancy Goodman
Elaine Goodstein
Sally Handelsman
Rheta Hirsch
Marlene Hoffman
Rochelle Honig
Phyllis Jacoby
Barbara Kaufman
Carol Koenigsberg
Dianne Leaf
Doris Levin
Charlotte Perry
Betsy Phillips
Sandra Sheinbart
Marilyn Siegel
Marcia Silk
Arlene Simon
Barbara Slutz
Phyllis Tempchin
Rosalyn Waxman
Thelma Weisfeld
Glenda Wohlfeiler
Nancy Ziegler

Laughter and a chug-a-lug milk contest helped make Delta Phi Epsilon's baby party one of the highlights of their social season.

"Do you have to leave so soon? The party was lots of fun," say these socializing members of DPhiE after the affair.

No wonder the Delta Zeta's are such sharp bridge players. Just look at all that good help they have from the rest of the girls.

Look what Santa Claus left under the DZ Christmas tree! They are the chorus line just in time for the Christmas party.

Delta Zeta Sorority

CLASS OF '55

Beverly Bailey
Lou Ann Campbell
Eleanor Cervi
Anne Clark
Lois Cobbs
Shirley Coyle
Virginia Criblez
Phyllis Allomong Headley
Jane Alice Hoar
Barbara Huffman
Kay Jenkins
Pauline McDevitt
Grace Miller
Carolyn Myers
Joan Newman
Joan Parenti
Natalie Parker
Carole Ringley
Janie Teele

CLASS OF '56

Nancy Buck
Carol Chenoweth
Gynth Cummins
Martha Darnell
Sally DeMuth
Carolyn Dick
Corrine Fergus
Mary Lou Frank
Mary Kay Fisher
Joyce Grauser
Joanne Grove
Claudia Harger
Shirley Huff
Char Lutz
Kathy Myerholtz
Bonnie Oyler
Eddie Parker
Julie Petit
Carol Pierce
Nancy Reichard
Fran Rings
Marilyn Saxton
Johanna Shetter
Janet Smith
Barbara Swisher
Margaret Thomas
Jane Vannorsdall
Jeanennene Wright
Myrna Zellers

CLASS OF '57

Marilyn Amrine
Martha Armstrong
Jean Boyer
Kay Brown
Lee Coughlin
Eleanor Dask
Janet Eckelberry
Joan Goodart
Sally Grappy
Nancy Ireland
Mariann Walton

CLASS OF '58

Janet Bouton
Shirlyn Chaffin
Connie Cook
Nancy Coughlin
Catherine Disher
Jeanette Edgar
B. Jane Edwards
Carol Gross
Susan Heskett
Katherine Kaiser
Lois Kelly
Elaine Kaufman
Pat Lahey
Marty Louttit
Nancy Lucas
Martha Miller
Onda Minshall
Virginia Pierpont
Barbara Reed
Barbara Rush
Corrine Smith
Martha Steffan
Connie Teaford
Nancy Thompson
Gwen Wolfe
Eloise Yearling
Emily Zinsmeister

Delta Zeta's president, Ann Clark has been outstanding both scholastically and in activities. During the past four years she has been elected to Mirrors, Chimes, Mortar Board, and Phi Upsilon Omicron. Among her many other interests, she was the home economics editor of the AGRICULTURAL STUDENT and president of the Home Economics Club.

212 East 15th

Delta Zeta

Another year nearly over . . . the flowers from the Winter Formal neatly pressed away . . . midnight-oil-burning days almost over . . . those last minute decoration worries forgotten . . . the Delta Zeta's have many memories of the past year.

Skits, open houses, teas, and exchange dinners kept the DZ's busy socially. The Fall Formal was held at Ilonka's, and the chapter house was the scene of a Christmas party; the memory of the traditional Dream Girl Formal during Winter Quarter is one not to be forgotten. The Chi Phi's helped with the party for underpriviledged children given at Christmas time.

The DZ's also have scholarship achievements to recall, for the 1954 pledge class received the Panhellenic Award for first place in pledge scholarship among sororities on campus. All is over but the memories of a busy but successful year.

Memories that linger here

TOP ROW: Dask, Minshall, Yearling, Edwards, Kaiser, Louttit, Kaufman, Chenoweth, Lutz, Sharley, Goodart, Thompson, Grove. ROW FIVE: N. Coughlin, Shetter, Kelley, Thomas, E. Parker, Darnell, Steffen, Cook, Frank, Heskett, Cummins, Rush, Lahey, Zinsmeister, Reed, Teaford, J. Smith. ROW FOUR: O. Coughlin, Ireland, Bouton, Fergus, Rings, Miller, DeMuth, Pierpont, Saxton, Gross, Armstrong, Disher. ROW THREE: C. Smith, Swisher, Lees, Eckelberry, Dick, Walton, Campbell, Pierce, Reichard, Huff, Petit, Wolfe, Zellers, Boyer. ROW TWO: Chaffin, Cobbs, Ringley, McDevitt, N. Parker, Oyler, Mrs. Lybarger, Clark, Parent, Myers, Bailey, Vannorsdall. ROW ONE: Harger, Teele, Myerholtz, Lucas, Edgar, Coyle, Jenkins, Criblez, Newman, Fischer.

"We'll all be pledges together," say the members of Gamma Club since they are all really pledges of Theta Phi Alpha, a national sorority for Catholic women. Meetings are held at Newman Hall where provisions are made for meals and social functions. The 1954-55 school year was a memorable one, both academically and socially for the thirty girls. Academically, the girls were active in honorary, dramatic, religious and departmental organizations, reflecting their varied talents and interests.

Fall and Winter Quarters found the Gamma pledges busy with pledge parties, skits, and "come rain or come shine," pledge duty. Highlighting Winter Quarter was the annual White Rose Formal held at the Beechwald. Spring Quarter soon followed with patio parties and a communion breakfast for Mom and Dad on Mother's Day. These gals worked on the philanthropic project of Theta Phi Alpha, which is sponsorship of the Glenmary Mission near Cincinnati, Ohio.

1944 Iuka

Gamma Club

Pledges now, actives soon

TOP ROW: Lopatkovich, Rausch, McCort, Rings, Kilar, Kenny, McCarthy, Lehmann, Hoydic, Skop, Flannery. ROW TWO: Maxim, Dolis, Paduchik, Mahr, Marosek, Metzger, Sadler, Henesey, Stinson, Bender. ROW ONE: Neri, Reed, Kortan, Studer, Grivich, Koonts, Core, Santone, Conrad.

The girls of Gamma Club, the newest fraternal organization on campus, seem to be very interested in what's on that slip of paper.

The pledges have a "tea party" when they should be busy at work. What will the actives say about this?

Gamma Club

CLASS OF '55

Jane Cummins
Marilyn Kortan
Eleanor Studer

CLASS OF '56

Judi Core
Carol Hoydic
Barbara Koonts
Irene Marosek
Diane Myers
JoAnn Neri
Phyllis Paduchik
Rita Reed

CLASS OF '57

Carol Conrad
Victoria Dolis
Carol Metzer
Joan Sadler
Norene Santone

CLASS OF '58

Mary Bender
Martha Flannery
Sharon French
Jean Henesey
Jayne Kenny
Henrietta Kilar
Diana Lehmann
Carol Lopatkovich
Martha Mahr
Barbara McCarthy
Barbara Rausch
Betty Rings
Nancy Skop
Joanne Stinson

To teach in "far-away places" is the desire of Marilyn Kortan, the president of Gamma Club. When the club organized in 1953, Marilyn was one of those "on the ground floor." This busy gal worked up from the bottom by serving as the assistant chairman of several committees. She was chosen to be Social Chairman, and finally became president of the club.

Using Gamma Phi Beta's gavel this year is Pat Bailey, who has also served as secretary and vice president for the Gamma Phi's. Pat was also the assistant business manager of the MAKIO, a senior senator, and this year she was the co-chairman of Greek Week. Last summer she enjoyed working at Mackinac Island where the Gamma Phi's had their convention.

Gamma Phi Beta Sorority

CLASS OF '55

Pat Bailey
Marian Ball
Sue Dye
Nancy Esper
Barbara Frame
Jeanne Hatfield
Jacqueline Monroe
Carol Moore
Margie Morton
Cathy Penoff
Carol Sue Smith

CLASS OF '56

Carol Blake
Ruth Brown
Ellen Buchhagen
Paula Cannon
Carolyn Copp
Geraldine Fitzgerald
Carole Fowler
Mary Howard
Carol Knoderer
Karen Lovewell
Cynthia Morgan
Phyllis Morgan
Norma Orlando
Carolyn Sanford
Sally Saurborn
Carolyn Wheat

CLASS OF '57

Betty Arledge
Barbara Baker
Mary Jo Bennett
Nancy Bouton
Sally Dienstberger
Shirley Drake
Jean Everhart
Janet Iden
Janie James
Madeline Kalos
Valory Krieger
Bev Laihr
Jane Larkin
Linda McGranahar
Ann Poffenberger
Bev Presco
Mychi Schumacher

CLASS OF '58

Carole Auer
Barbara Biermann
Suzanne Cline
Sue Dillon
Dolores Eichels
Ann Howard
Carole Kinsel
Shirley Lambert
Judy Lange
Marabelle Lemming
Pat MacIlwaine
Ann Morissey
Penny Newell
Lois Quillen
Mary Rossfeld
Elaine Rychener
Nancy Ulrich
Sandy Weber

An open house finds these gals in their best mood, so the fellow in the center telling the long yarn has an audience.

The Christmas spirit is in the Gamma Phi house, but would it stay with Ann Morrissey if she dropped that "hot" ornament?

TOP ROW: Arledge, Kalos, Drake, James, Presco, Lemming, Baker, Vertner, Telepak, Schumacher, Cline, Morrissey, Kinsel, Everhart. ROW THREE: Krieger, Rossfeld, MacIlwaine, Ulrich, Hansley, Bouton, Weber, Laihr, Eichels, A. Howard, Dillon, Lambert, Bennett, Simpson. ROW TWO: Ball, Iden, Grimes, Wheat, Monroe, Graham, P. Morgan, C. Morgan, Auer, Poffenberger, Saurborn, Dienstberger, Lange, Brown. ROW ONE: Buchhagen, M. Howard, Copp, Morton, Dye, Mrs. Rider, Bailey, Moore, Cannon, Fowler, Fitzgerald, Orlando.

Fifth year festivities

Gamma Phi Beta

184 East 15th

Many gay times and fine projects highlighted Gamma Phi Beta's fifth year on Ohio State's campus. For instance, in the fall of the year, as is true of all sororities, open houses, exchange dinners, serenades, and Christmas parties claimed the major portion of the social calendar. Another function of Fall Quarter was the Founder's Day celebration held with the Wittenberg chapter; in honor of the occasion the alumnae were present as special guests.

Winter Quarter was another busy season climaxed by an informal dance which was held at MerriLane. During this quarter the Gamma Phi's made plans in regard to their two summer camps for underprivileged children, one of their philanthropic projects. Naturally, there was a formal dance during the year, and this looked-forward-to event came in Spring Quarter. This was held at the popular Ilonka's.

TOP ROW: Ashburn, Mockbee, Saylor, Schwartz, Dunn, Acklin, Spencer, Siedner, McCallister, Edwards, Mazzoil, Benadum, Snow, Hoaglund, Dick. ROW FOUR: J. Michael, Lowery, Rose, Henderson, Williams, Ames, Littlefield, Ramseyer, D. Davis, Macy, Jones, Bissel, Tempel, Mumm, Lane. ROW THREE: Denis, McNealy, Kerr, Porter, Myers, Cooper, Lockwood, Wisterman, S. Arnold, A. Arnold, Beam, Leonard, N. Diltz, B. Diltz, Barnett. ROW TWO: Knisely, Heil, Lyman, Knox, N. Davis, Rollins, Smith, Miller, Rothacker, Kelsik, Allen, Sisson, Cochran, Pollit, Bowers, J. Davis. ROW ONE: Koch, Nolte, Bain, Mettler, Schacht, Rochelle, Mrs. Pedago, Capouch, Thrall, McKenzie, Dungan, Scott.

National prexy impressed

"Beauty and brains don't mix" definitely cannot be said of the Kappa Alpha Thetas, since they not only copped first place in pledge scholarship for Autumn Quarter, but also had many KAT beauties as campus queens. Penny Rollins was elected to the Homecoming Court, Gretchen Heil was on the Pledge Princess Court, and Bobs Koch reigned as May Queen and runner-up in the Big Ten Queen Contest.

Pop was the honored guest as the Theta's entertained at the Dad's Day Dinner, and another dinner rolled around at Founders' Day when the Grand National President was the guest speaker. Attending this event were the members of the Denison and Wesleyan chapters. During the year the KAT's experienced the usual round of open houses, parties, and exchange dinners. At the annual Pin Service Tea, five outstanding Theta's were honored in recognition of their contributions to the chapter.

Kappa Alpha Theta

1861 *Indianola*

At the head of Kappa Alpha Theta sorority is Jenelle Rochelle, senior from Lima, Ohio. Jenelle majors in speech and hearing therapy and is also president of Sigma Alpha Eta, the speech and hearing honorary. Her favorite pastime, as far as hobbies go, lies in her collection of classical music. Jenelle plans to top off her four years of college life with a June wedding.

Kappa Alpha Theta Sorority

CLASS OF '55

Joan Baine
Judy Capouch
Pat Charman
Sallie Davies
Connie Mettler
Kay Morter
Jean Perrill
Jenelle Rochelle
Maggie Rothacker
Elyse Schact
Sally Sisson
Nancy Thrall
Mary Weaver

CLASS OF '56

Carma Acklin
Pat Allen
Lisa Bobb
Jane Cannon
Lois Cochran
Kay Kelsik
Charlotte Kerr
Nancy Littlefield
Jane MacNealy
Joan Mercer
Sue Michel
Barbara Miller
Sharon Moloney
Pat Moorman
Nancy Rowland
Jan Schwartz
Nancy Lou Smith
Jean Spencer
Mary Taylor

CLASS OF '57

Elizabeth Bissell
Dinah Davis
Nancy Davis
Barbara Dilts
Nancy Dilts
Nancy Dunn
Marty Green
Judy Jones
Janet Kathe
Gwen Knox
Barbara Koch
Sue Lowry
Ann Macy
LaWanda Mockbee
Ruth Moorman
Carole Mumm
Kit Nolte
Jane Porter
Jeanne Ramseyer
Penny Rollins
Carmalita Rose
Sally Seidner
Joan Tempel

CLASS OF '58

Pegy Ames
Susan Arnold
Nancy Arnold
Ann Ashburn
Carol Barret
Mary Ellen Beam
Sandy Bendadum
Ann Bowers
Carolyn Cooper
Jo Davis
Pat Deenis
Sue Dungan
Gretchen Heil
Phoebe Henderson
Mary Jo Hoagland
Judy Knisely
Judy Lane
Kitty Jo Leonard
Mim Lockwood
Sherie Lyman
Judy Mazzoil
Janet Michal
Karen Scott
Pat Snow
Jane Williams
Ann Wisterman

"Barb Koch is your Lucky Strike" seems to be the theme of a skit given by the Kappa Alpha Theta's for a Queen contest.

Rainbows round the Theta's shoulders, and the pot of gold, add a spark of beauty to the May Week float parade.

A lighted Christmas tree, ice cream, and Kappa Delta are the ingredients for a wonderful party for the orphan children.

Do all the Kappa Delts have life so easy? Betty Caudill has such a dreamy look, which is most unusual of pledges.

Kappa Delta Sorority

CLASS OF '55

Carolyn Arnold
Ruth Bejcek
Helen Chapan
Elana DeAngelis
Ruth Flightner
Jane Kraft
Caroline Langlois
Barbara Mayer
Mary Oaks
Carol Richer
Barbara Turner

CLASS OF '56

Norma Baldwin
Donna Hermes
Betty Jo Kincaid
Judy Koffman
Norma Kraft
Judyth Langstaff
Nancy O'Brien
Lynn Parry
Sally Parry
Carol Patterson
Marietta Rice
Patricia Sites
Mary Ann Vetel
Amy Westervelt
Carol Young

CLASS OF '57

Marylou Bell
Betty Bogan
Joyce Brown
Catherine Kopf
Shirley Montgomery
Lou Ann Putnam
Thaiss Roberson
Nancy Ross
Marlene Souders
Sandra Workman
Susan Yensen

CLASS OF '58

Kathleen Barnum
Inta Berzins
Maureen Dalmain
Barbara Ebner
Sandra Dickerson
Dorothy Diane Gump
Marianne Hammon
Virginia Root
Barbara Sigler
Dorothy Steiner
Carol Verhovitz
Phyllis Wynsen

"Habla usted espanol?" This is one of the remembrances of Jane Kraft's quarter in Mexico, an experience which highlighted her sophomore year. Jane, a journalism major, plans to spend her post-graduate years writing about household equipment. Not talented in the literary line alone, she is quite musical and has sung in many trios and choirs at Ohio State.

38 East 15th

This year the Kappa Delta's have bent every effort toward their dream, soon to come true,—moving into their new house at 161 15th. It is a large red brick building which they will remodel and redecorate before occupying it next Fall Quarter. One of their money making projects for the new house was a white elephant sale.

KD Yuletide activities included a formal at the Columbus Ridge Riding Club, a Santa Claus Party for underprivileged children, and a Christmas party for their Columbus alumnae. On the serious side of sorority life there was the Founders' Day Luncheon at the River Ridge Riding Club, the Alumnae Scholarship and Activities Dinner, and the Senior Banquet. Paying a visit to the KD's this year was a very important person, the Kappa Delta national treasurer. Socially there was an open house, a pledge slumber party, a Winter informal dance, and a Spring Quarter dinner-dance.

Kappa Delta

Their crystal ball says

TOP ROW: Root, Patterson, Langstaff, Chapan, Kincaid, Mayer, Bogan, Flightner, Sigler, Roberson, Verhovitz, Vetel. ROW THREE: Gump, Dalmain, Wynsen, N. Kraft, Yensen, Hammon, Ross, Bell, Souders, Putnam, Hermes, Berzins, Montgomery. ROW TWO: Young, O'Brien, Turner, Rice, Langlois, J. Kraft, Oaks, Workman, Westervelt, Fri. ROW ONE: Ricker, L. Parry, Brown, Baldwin, S. Parry, Barnum, DeAngelis, Bejcek.

Champions in scholarship for Fall Quarter! These were the Kappa Kappa Gamma's, for the whole chapter ranked first in point-hour for the quarter. Although the Kappa's were busy with the books, they were also busy with a whirl of open houses, serenades, and exchange dinners. The Christmas season was celebrated by a children's party at the Juvenile Center, with the Phi Delts in on the fun. The annual Kappa-Theta Formal was held Winter Quarter at the Southern Hotel with the music of Morie Mann.

The true Easter spirit was transmitted to the Juvenile Center when the Kappa's gave a party for the children there. A Spring Formal and a Senior Breakfast highlighted Spring Quarter, but excitment reached a peak during May Week when the Kappas won the award for the best decorated float in the parade. Besides working on the float, everyone campaigned for Yvonne Surtman, who was elected to the May Queen Court.

55 East 15th

Kappa Kappa Gamma

Busy brains win honors!

TOP ROW: Kissinger, Tanner, Wedberg, M. Robinson, Doll, Bowerman, K: Wahlenmier, Lyle, Burdick, Barco, Betty Hamilton, Geygan, Dunn, Secrest, A. Wahlenmier, Grove, Ishee. ROW FOUR: Goudy, Lavich, Ashman, Ramsey, Pickard, B. Beekley, Harvey, Heskamp, Barnhardt, F. Koch, Beggs, K. Koch, Stanfield, Crawford, Harper, Patrick, Cadot. ROW THREE: Hivley, Couch, Smith, Dunlap, Bidlack, Nicholson, Damon, Gibson, Willey, Tuck, McGavaran, Bayer, Barbara Hamilton, Williams, Lamb, Grimm, Minton, Siekel. ROW TWO: Searle, J. Beekley, Wilcox, Vincent, Riggs, Barr, Carey, Butts, Ramme, Hollenback, Zieg, Rose, Smutz, Holman, Schwieterman, Moyer, Haas, Worton. ROW ONE: Boley, Timmons, Rhoten, English, Waite, Ater, Vierck, Miller, Hock, Loeblein, Foster, Nern.

Hail to the victors! These scavenger hunters were the first to return with their very practical loot.

These Kappas charmed everyone with their "Red Silk Stockings and Green Perfume," and won second place.

Kappa Kappa Gamma Sorority

CLASS OF '55

Jane Beekley
Ellie Boley
Marilyn Ashman Bower
Judy Cadot
Lynn Couch
Sharon English
Joan Foster
Janice Grove
Marta Hesthal
Kit Hively
Nancy Tingley Hock
Gail Loeblein
Sally Lucke
Pat Miller
Nancy Nern
Donna Patrick
Nora Pickard
Carolyn Rhoten
Doris Jean Seikel
Mitzi Timmons
Sally Vierck
Barbara Waite

CLASS OF '56

Linda Ater
Diane Barr
Betts Bayer
Barbara Beekley
Ann Beggs
Jean Cary
Ginnie Crawford
Barbara Gibson
Linda Goudy
Jane Grimm
Barbara Hamilton
Betty Hamilton
Anne Harper
Patti Hollenback
Betty Kissinger
Katie Koch
Patty Riggs
Carol Schwieterman
Dorothy Searle
Jackie Smith
Barbara Tanner
Alice Vincent
Alice Wahlenmier
Joyce Wilcox
Pat Worton

CLASS OF '57

Kay Bache
Doris Barco
Barbara Bidlack
Barbara Boyer
Ann Damon
Shirley Dunlap
Betty Harvey
Connie Hazzard
Marianna Hill
Mary Ve Lavick
Linda Ashbrook
Suzanne Moyer
Ola Ramme
Lois Smutz
Sharon Soutar
Yvonne Surtman
Phyllis Tuck
Lois Wedburg
Joanne Zieg

CLASS OF '58

Barbara Barnhart
Sally Bowerman
Barbara Burdick
Barbara Bitts
Marilyn Doll
Debby Dunn
Peggy Geygan
Carol Haas
Sue Heskamp
Elaine Hohman
Sandy Ishee
Pat Justice
Frances Koch
Lois Lamb
Jenny Lisle
Jane McGavran
Helen Minton
Susan Nicholson
Carolyn Ramsey
Mary Lou Robinson
Carol Rose
Carolyn Secrest
Ruthann Stanfield
Kathy Wahlenmaier
Sally Willey
Jan Williams

Sally Vierck, Kappa Kappa Gamma's president, has been outstanding on OSU's campus for the last four years. She was a member of Mirrors, Chimes, and president of Mortar Board. Among many other activities she was secretary of the Junior Class and active in Panhellenic, WSGA, and MAKIO. Sally, a Columbus girl, is now wearing the ring of a certain Sigma Chi.

Liz Franzman has shown herself to be an attribute to OSU as well as to her sorority. She came here from Hamilton, Ohio, partly because of her brother's high praise of the school. Liz has been active in Boot and Saddle, Panhellenic Council, and OSPA. She is majoring in retail merchandising and advertising. An outdoor girl, she enjoys tennis and horseback riding.

Phi Mu Sorority

CLASS OF '55

Doris Ann Blair
Barbara Drew Darmour
Helen Edwards
Barbara Gale
Betty Gladman
Lois Ramsey
Katherine Smith

CLASS OF '56

Ann Baird
Nancy Emery
Elizabeth Franzmann
Shirley Guesman
Eleanor Hess
Marcia Huffman
Pam Martin
Marlo Sandow
Suzanne Simpson
Rowena Stout
Carol Wriedt

CLASS OF '57

Marian Baird
Arlene Bohlender
Nancy Brooks
Gay Corzagainis
Elizabeth Easton
Janet Flaker
Patricia Fogle
Sally Fulton
Lois Gale
Nancy Heft
Frances Hildebrand
Emalou Huntsberger
Dorli Kuepfer
Jane Lentz
Jeanne Lewis
Janet McCord
Barbara Mueller
Gloria Nichols
Marilyn St. John
Faye Satterfield
Charlsie Tesmer
Judith Thomas
Elizabeth Winters

CLASS OF '58

Linda Beard
Ann Bletzacker
Diane Chamberlain
Audrey DeCarlo
Paula Gatewood
Mary Jane Hill
Carolyn Kidwell
Lucinda Krintz
Kathleen McCarthy
Carolyn McChesney
Judy Niuman
Astrida Primanis
Veletta Robinson
Nancy Shannon
Jane Southworth
Barbara Stultz
Doris Tom
Stefanie Wright

All right girls, let's get back to work! Study breaks are lots of fun and could sometimes last all evening.

A patriotic feeling swept the crowd when the Phi Mu's passed by with their float of the "Stars and Stripes Forever."

TOP ROW: Nichols, Hildebrand, Cotzagainis, Southworth, Primanis, Chamberlain, Tesmer, Martin, Thomas. ROW THREE: DeCarle, Niuman, Stout, Lewis, McCarthy, Baird, Setterfield, Flaker, Hess, Shannon. ROW TWO: McCord, Wright, Heft, Tom, St. John, Bletzacker, B. Gale, Winters, Bohlender, L. Gale. ROW ONE: Fulton, Lentz, Kuepfer, Brimer, Love, Mrs. Bertha, Franzmann, Wriedt, Emery, Ramsey.

Famous fashion flare felt

Phi Mu

93 East 15th

"We just love Mrs. Love," said the Phi Mu's when they met their new housemother at the beginning of Autumn Quarter. Other new interests around the Phi Mu house were the newly redecorated dining room, and best of all — the wonderful pledges. Dior fashions flared everywhere during football season, so the Pi Mu's used the theme of "Flatten 'em" for their original Homecoming decorations. Another exciting event of the quarter, especially for the pledges, was their presentation to the guests during the dinner-dance at Ilonka's.

The actives soon found that the pledges were quite a "go-getting" group, for they spent Saturday mornings shining shoes and making beds for profits, which added to the pledge class treasury. The annual Spring Formal highlighted Spring Quarter for the Phi Mu's, while a Family Day, sponsored by the Mothers' Club, made the bonds of sisterhood even stronger.

TOP ROW: Ehrlich, Goldner, Lee, Goldblatt, Fishman, Horowitz, Caine. ROW TWO: Weinbaum, Narotsky, Levkovitz, Michlow, Yahr, Friedman, Heimann, Slobof, Felner. ROW ONE: Morgenstern, Drucker, Shapiro, Michaelson, Brady, Arkin, Kahn, Rose, Siegel.

Greeks take up cooking!

Phi Sigma Sigma

The Greeks cooked up a grand dish one day and called it Phi Sigma Sigma. First they put in a pinch of pajama parties, pledge parties, pinning serenades, and exchange dinners. Next they added a rousing Halloween party with Tau Epsilon Phi and a successful Founders' Day. A touch of sweetness was stirred in with the Christmas party for underprivileged children. Also included in the first part of the recipe was a fall dance at the Fort Hayes Hotel which blended smoothly.

The recipe's middle portion had as its main constituent the Hillel Carnival held in February and, just to add spice, a winter dance complete with a house party. The third and final portion of our exclusive dish made it perfect — a marvelous spring formal. Mixing these ingredients well over the warmth of OSU sorority women and serving on a platter of hard work, topped with friendliness, our dish is complete.

1952 Iuka

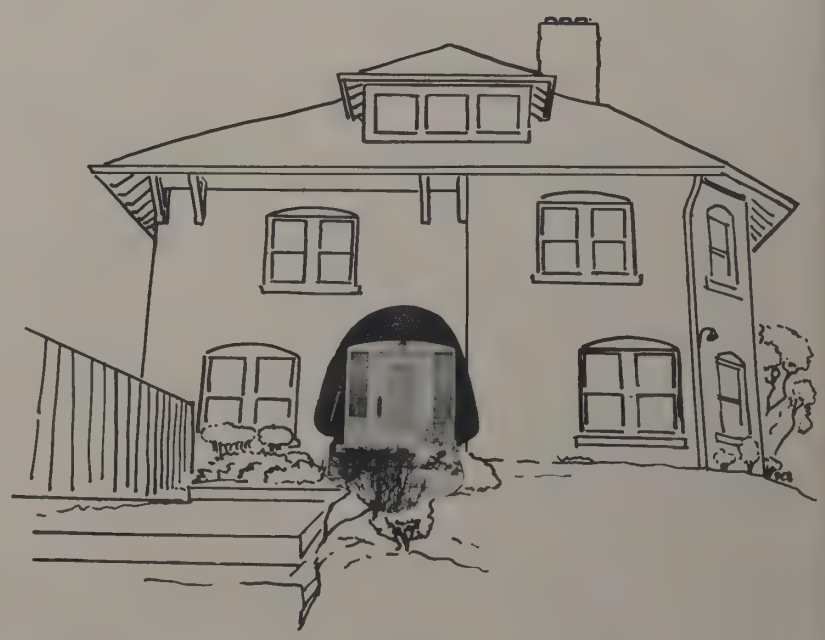

Shirley Michaelson, more commonly known to her sorority sisters and friends as "Mike," came to OSU from Charleston, West Virginia, which naturally accounts for her much-kidded-about southern accent. Shirley enjoys swimming, dramatics and music. During school hours she studies for her degree in elementary education, which she plans to get in June, 1956.

Phi Sigma Sigma Sorority

CLASS OF '55

Arlene Arkin
Cara Drucker
Henrietta Kahn
Louise Morganstern
Joan Siegel
Rochelle Narotsky

CLASS OF '56

Sally Heimann
Judy Levkovitz
Joan Kaufmann
Marcia Levine
Shirley Michaelson
Natalie Rose
Margie Shapiro

CLASS OF '57

Rhoda Goldner
Judie Horawitz
Renee Slobof
Margie Schradski

CLASS OF '58

Carol Caine
Elien Ehrlich
Carole Lee
Elaine Fried
Judy Friedman
Estheruth Myers
Norma Michlow
Flo Felner
Marcia Weinbaum
Sally Fishman
Lee Yaher

What would college life be without socializing, and what would socializing be without these gay exchange dinners?

A toast to the new actives! The day before Valentine's Day is a perfect time for them to celebrate like queens.

Pi Phi's man of the year, Dean Dugger, receives his gleaming trophy amid much applause from the Pi Beta Phi's and their dates.

Dolls, guns, ice cream, and many other things that make a children's party successful were provided by Pi Beta Phi, along with SAE.

Pi Beta Phi Sorority

CLASS OF '55

Betty Amos
Barbara Bangham
Emily Battin
Charlotte Boyd
Ruth Chidester
Bette DeBeck
Ann Leifeld Decker
Mary Ann Griffith
Joan Harder
Harriet Harris
Carol Johnston
Nancy Bope Kiefhaber
Sally Liggett
Nancy Nida
Margaret Poorman
Marilyn Ruetenik
Marilyn Stone
Connie Stutton
Karen Kuck Tufts
Lo Ann Wilson
Sue Uhrmann

CLASS OF '56

Jerry Cline
Priscilla Elliott
Dee Harris
Pat Harris
Jo Ann Hatch
Mary Ellen Hill
Gloria Hume
Sally Lund
Lois McGreevy
Ann Michael
Becky Michaels
Ann Patterson
Virginia Varley Poisson
Sue Raney
Barbara Schaefer
Shirley Shank
Virginia Shook
Sally Shortz
Barbara Surbeck
Sally Yearling

CLASS OF '57

Sara Allen
Pat Blackburn
Judy Busler
Jean Cowden
Joan Gladden
Barbara Hause
Joanna Dorff
Pauline Galbraith
Molly Gosnell
Virginia Hirsch
Pat Kozy
Peggy Lemen
Karen Lewry
Sara Mills
Marianne O'Rourke
Carolyn Paffenbarger
Mike Quinn
Ruth Shimp
Jane Stephenson
Jane Tracy
Judy Williams

CLASS OF '58

Janet Beard
Pat Buzzell
Ruth Ann Craighead
Carolyn Crammer
Lynda Curtis
Gwen Demchak
Jane Dickerson
Judy Edwards
Claire Esslinger
Ann Fenn
Liz Gaines
Ann Gilmore
Carolyn Gotter
Susie Grant
Barbara Harder
Barbara Johnston
Janet Lade
Jane Love
Sharon McClelland
Linda Poorman
Kay Rosemow
Vi Sayers
Sandy Stricker
Sue Thomas
Pat Tracy
Margie West
Sara Whiteman
Vangie Whittmer

Mary Ann Griffin, known to all as "Myrt," carries the gavel for the Pi Beta Phi's. Since she took office last spring, she has never been known to consider herself before her sorority. An elementary education major, Myrt is uncertain whether or not she will answer the demand for teachers, since she has always had a secret desire to travel.

1845 Indianola

Pi Beta Phi

Autumn is the perfect setting for a picnic, so the Pi Beta Phi's had one "indoor style" at the John Galbreath Darby's House. John Galbreath was in turn honored as Pi Phi "Dad of Dads" at the Dad's Day open house. Another man saluted by the sorority at the Christmas formal was Dean Dugger as "Pi Phi Man." The pledges pushed the actives out of the house and moved in themselves for a weekend, and the actives returned on Sunday to find the house completely decorated and gifts wrapped for the orphans' party with the SAE's. Working on the third place Homecoming decorations kept these women busy for the rest of the quarter.

The Pi Phi's held a senior luncheon in honor of all their seniors at the Scioto Country Club as graduation drew near. Lots of activities may have provided temptations during Spring Quarter, but the Pi Phi's managed to obey WSGA rules since their own Jo Ann Harder was president of WSGA.

Activities on Indianola

TOP ROW: Cline, Lund, Buzzell, Harris, Grant, Fenn, Lade, Craighead, B. Johnston, Edwards, Elliott, McClelland, Dickerson, Gilmore, Esslinger, Harder. ROW FIVE: Hill, McGreevy, Poorman, Guden, Love, Thomas, P. Tracy, Wittmer, Sipe, Lewry, Markey, Dorff, Kozy, Hause, Williams, Gosnell, Mills, C. Johnston, Lemen, O'Rourke. ROW FOUR: Finlay, Paisson, Shimp, Cowden, Wilson, Cole, Harris, Yearling, Gladden, Shank, Allen, Fex, Hushion, Whiteman, Gotter. ROW THREE: Hirsch, Chidestu, Surbeck, Stone, Stephenson, Quinn, Kiefhaber, Michaels, Hume, Shortz, Galbraith, Hunt, J. Tracy, Busler, Shock, Blackburn, Paffenbarger. ROW TWO: Raney, Kuck, Ruatanik, Nida, Sutton, O'Conner, Griffith, Liggett, DeBeck, Battin, Boyd. ROW ONE: West, Sayers, Cranmer, Curtis, Rosenow, Beard, Stricker, Frank, Schaefer, Hatch, Amo, Gaines.

"Beg, borrow, or steal it, but bring it to the Sigma Delta Tau house!" said the AEPi's. Why? Because the scavenger hunt was on and they had to have a winner before they could eat brunch. Even more confusing was the exchange of furniture in both houses on the same day. Although the SDT's had lots of fun Autumn Quarter, they worked hard too, and won second place for their Homecoming decorations with the theme "We've Got Your Number!"

The pledges surprised the actives during Winter Quarter with a dance at the house. A complete theme was carried out with decorations, entertainment, and good food. The SDT's believe in having fun and doing good deeds at the same time. They proved this by entertaining at the Chillicothe Veteran's Hospital. Spring Quarter brought lots of wonderful things to the SDT's. Best of all was the traditional "Torch Light Formal," which brought to a close this exciting year.

121 East 15th

Sigma Delta Tau

Amateur Sherlock Holmeses

TOP ROW: N. Goldberg, Manheimer, Glick, Ballas, Cassell, Koor, Hiken, Goldstein, Gardner, Schechtman, Bleckman, Abrams, Neiman, Bluestein. ROW FIVE: Wiseman, Hamberg, Lazarus, Steinberg, Matusoff, Sherman, Fishman, Mottus, Talkin, J. Klein, Windmuller, Hettler. ROW FOUR: Koshover, Levine, Blank, Weinburgh, Benatovich, Levis, Schacter, Burke, Davidson, Siegal, Klausner, Gillman, Kohl, Wilk, Greene. ROW THREE: Reich, Hark, Deutsch, Cohen, J. Levy, S. Klein, Mayer, Eppstein, Rapaport, Stark, Lawrence, Shapiro, L. Klein, Goodman. ROW TWO: Keyfetz, Swartz, Ellman, Sokolof, Gwirtzman, C. Levy, Levitt, Marowitz, Gelman, Zemsky, C. Goldberg, Marcus. ROW ONE: Newman, Ross, Buchhalter, Shapero, R. Kaplan, L. Green, Gerson, Pollack, Lefton.

How was the food Dad? No families could look more pleased than these of the SDT's at the Dad's Day luncheon.

Cleopatra and her SDT's decided in their Greek Week skit that the future of modern conveniences was not for them.

Sigma Delta Tau Sorority

CLASS OF '55

Joan Ellman
Marlene Gelman
Carol Goldberg
Honi Gwirtzman
Debora Hamberg
Barbara Levitt
Carol Levy
Marlene Marcus
Nancy Marowitz
Lois Okun
Joan Sokolof
Ida Ann Swartz
Elaine Zemsky
Elaine Wasserstrom

CLASS OF '56

Pinky Brams
Lois Epstein
Phyllis Gittlen
Ellen Goodman
Mrs. Judith Stein Kay
June Klein
Elaine Kraus
Lenora Neiman
Lois Schectman
Joan Siegal
Margie Stark
Linda Talkin
Mrs. Jo David Hettler
Leita Klein
Marsha Matusoff
Marcia Ross

CLASS OF '57

Phyllis Bahr
Nina Ballas
Evelyn Blank
Toby Buchhalter
Joan Cassel
Ruth Glick
Marsha Goldstein
Natine Goldberg
Sally Greene
Floralee Hark
Joanne Hiken
Bea Hirsch
Sharon Klein
Rosalie Bluestein
Janice Deutsch
Lyle Gillman
Inez Shapiro
Margaret Windmuller
Barbara Keyvetz
Joan Levy
Evie Weinburgh
Lorraine Brenner

CLASS OF '58

Mary Abrams
Roz Benatovich
Harriet Bleckman
Wilma Cohen
Pat Davidson
Janet Fishman
Sue Gardner
Sue Gerson
Ann Hettler
Ruth Kaplan
Terry Klausner
Sue Kohl
Marsha Koshover
Maddy Sue Lawrence
Gloria Lefton
Judith Levine
Myrna Levis
Margie Mottus
Ruth Neuman
Tina Pollack
Ruth Rappaport
Mary Lou Reich
Joan Schacter
Kay Sherman
Jackie Wilk
Pat Wiseman
Sherry Moldoff

SDT's president, Barbara Levitt, gets her pleasing spirit from that first cup of coffee each morning. Girls at the house have learned not to talk to her before this daily "waker-up'er." Barbara will graduate in June and she will then be a full-fledged elementary school teacher. She is fond of classical music and has been very active in campus affairs.

The Zeta Tau Alpha's prexy, "smart" Margie Smart, is a real busy girl around campus. Besides being ZTA President, she is also active in the Council of Sorority Presidents and Panhellenic. Margie, a native of Parma, Ohio, is usually seen running down Fifteenth Avenue from the Zeta house to Hagerty Hall where she is enrolled in the College of Commerce.

Zeta Tau Alpha Sorority

CLASS OF '55

Barbara Goodwin
Jean Hanson
Sue Hottel
Sue Rowe
Betty Lu Russell
Sally Sichol
Margie Smart
Shirley Todd
Judy Ward
Maridean Watt

CLASS OF '56

Marty Block
Marilyn Cain
Karen Craft
Nancy Curren
Ann Edgar
Pat Hawk
Connie Miller
Marjorie Loy
Pat Roberts
Natalie Stuntz
Sheila Tilbrook
Margaret Wilcox

CLASS OF '57

Elizabeth Ault
Marty Bogert
Donna Chripler
Marsha Colwill
Joyce Douthitt
Marjorie Eibling
Nancy Giehl
Carolyn Kimber
Mary Ellen Pfeiffer
Alice Puterbaugh
Betty Seestedt
Barbara Shaler
Dorothy Stedman
Anne Wartenberg
Joanne Weber
Dianne Werth
Eileen Whitely
Nancy Williamson

CLASS OF '58

Gwen Anderson
Wanda Arbogast
Susan Bird
Barbara Bronson
Mary Bucher
Janet Coldwell
Mary Durian
Judy Haley
Connie Jones
Sue Milleson
Susan Phillips
Sally Rogers
Margaret Safford
Doris Schmotzer
Elizabeth Schneider
Floretta Trimble
Kay Tucker
Susan Vaughn

After the gifts are all opened and the food all gone, everyone happily sits back with a big smile of contentment.

The Phi Tau's may be the ZTA's valentines, but not all of them are lucky enough to get away with two plates of food.

TOP ROW: Puterbaugh, Coldwell, Wilcox, Craft, Williamson, Schneider, Haley, Durian, Ward, Phillips, Watt, Beecher, Schmotzer, Ault, Vaughn. ROW THREE: Trimble, Arboast, Stedman, Bogert, Sichol, Rodgers, Bronson, Cain, Goodwin, Wartenburg, Pfeiffer, Loy, Seestedt. ROW TWO: Hottel, Bird, Todd, Wiber, Werth, Giehl, Eibling, Whitely, Douthitt, Jones, Block, Safforse, Chripler, Roberts. ROW ONE: Edgar, Russell, Curran, Hawk, Stuntz, Smart, Miller, Rowe, Hanson, Kimber, Colwill.

Steak for the deserving

Zeta Tau Alpha

84 East 15th

The Zeta Tau Alpha's started Autumn Quarter with a bang by shooting buckeyes at the Wisconsin Badgers for their Homecoming decorations. Their slogan was "Buckeyes, Badger Them Badgers." On the slightly quieter side of things was the pledge and active slumber party, which was held the Friday night following pledging. Suddenly the Christmas season was upon the ZTA's, and the Orphans' Christmas Party, the Mother-Daughter Banquet, and the Holly Formal kept everyone busy.

Winter Quarter came with a more serious note, for it was time for an unusual scholarship banquet. According to her grades, each ZTA was served steak, a normal meal, or beans. Another dinner that was just as much fun was the exchange dinner with the AChiO's. The ZTA's, along with every other student on campus, found that Spring Quarter is a special time of the year. No one could resist the fun of serenades, picnics, and parties to celebrate the year's ending.

Can the Alpha Kappa Alpha's really have fun with their Zoology homework or are they just getting punchy with finals drawing near.

Song practice for the Alpha Kappa Alpha's is a pleasant pastime. Could they be practicing for the sorority song fest?

"Jumping" with ambition

Alpha Kappa Alpha

The ambitious pledges amazed the actives of Alpha Kappa Alpha during the Autumn Quarter and so set the trend for the rest of the year. They showed their decorating talents when they helped with the pledge panhellenic TB window displays, and they proved they could plan the best of affairs when they had their dance, "Autumn Frolic" at the Masonic Temple. A highlight of the quarter was a week of probation followed by initiation and a banquet at the Steven's Party Home. Of course the actives were in the swing of things too, and so they held an unusual informal dance called the "Chicken Switch." Everyone spent most of the evening laughing at everyone else in Bermuda shorts. One of the events they participated in during Greek Week was the "Classic" of which Betty Jo Rucker was queen. Besides having fun themselves this year, the AKA's made some other people happy by entertaining at Old Folks' Home.

TOP ROW: Moore, Chavous, Washington, Ridley, Nix, W. Smith, Rucker, McFadden, Percell, Olgesby, Evans. ROW TWO: M. Smith, Becton, Thomas, Ellis, Wilson, Robinson, Austin, Cooke, Hayden, Minor. ROW ONE: Scott, Dandridge, Hicks, Johnson, Vause, Haynes, Kennedy, Wishan, Phillips.

TOP ROW: Holmes, Nelson, Garrett, C. Morgan, Shannon, Douglas, Rouson, Lipscomb, Wilson, Johnson. ROW THREE: Pryor, Jocobs, P. Morgan, Bigby, Gleason, E. Rogers, Hood, Dennis, Coleman, Crosby, Cooper. ROW TWO: Brown, Flowers, Browder, J. Jones, Paegler, Hudson, M. Jones, Hopson, Cowans, Aikens, W. Rogers, Burke, Harris, Shropshire. ROW ONE: Tarver, Batchelor, Bradley, Chandler, Looper, Green, McCullough, Parson, Grant, Reeves.

Delta Sigma Theta

Fall Quarter golddiggers

Barbara Looper, the president of Delta Sigma Theta, has taken a very active interest in journalism, although she is majoring in elementary education. She worked on the NEIL SPEIL and also served on the dorm commission. Barbara comes from Cleveland, way up by the Great Lakes, on which she must have developed her talent and passion for skating.

"A woman after my own heart," was said of the pledges of Delta Sigma Theta by their dates following the "Dutch Treat Dance" held by this sorority during Fall Quarter. What could please the pockets of an OSU man more? Along the social side, the actives were as "hep" as their pledges, opening the year with the "Delta Ice-Breaker." Here acquaintances became friends, friends became buddies, and soon plans were on the way for another party. The scene was set in New Orleans as these busy coeds held their "Basin Street Fling."

The DST's began Winter Quarter on a more serious tone with their Founder's Day Tea, where a national officer acted as the speaker. Along came the Intramural Song Fest with this sorority placing second; they then copped the first place trophy in the bowling tournament. Completing a successful year, Marlene Sallee was elected to the May Queen Court.

The Delta Sigma Theta's socialize at one of their "ice-breakers." It really looks as though the ice is broken here.

TOP ROW: McElhaney, McCormick, Mrs. Glick, Bender, Cummings, Evans, Emswiler, Warnick. ROW TWO: Friedman, Schroer, Dean Conaway, Dunton, Bailey, Vourhees. ROW ONE: Hardacre, Dr. Brown, Mrs. Swisher, Dean Palmer.

Frat money savers meet

Thrifty managers celebrate the opening of their new offices as they take time out from purchasing for a feast. Smiles show expert penny-pinching.

Fraternity Managers Association

Owned and operated by seventy-seven men's and women's fraternity chapters at OSU, the Fraternity Managers Association is a non-profit organization. By pooling its purchasing power, the group secures valuable price savings and has established an excellent credit rating for the fraternities. The volume of business, nearly $700,000 annually, indicates the valuable service of this organization.

This year the Association moved into its new offices on the ground floor of the Student Services Building. Mrs. Thelma Glick, Manager, supervised the full-time staff needed to handle the business details of the office. A Board of Trustees composed of six elected alumni, five elected students, the Secretary of Fraternity Affairs, the President of the Women's Panhellenic, the Dean of Men and the Dean of Women govern the organization.

STANDING: Shone, Tzagournis, Smith, Levin. SEATED: McElhaney, Freidman, Benjamin, Judy.

The frat man's hide-a-way

Fraternity Affairs Office

ABOVE: "Aww, what's the matter, Don, isn't that budget gonna balance?" ask Hal and Manuel as Frosh staffers get a quick lesson in fraternity math. BELOW: These frosh make like "hunt and peck" men as they work toward becoming sophomore secretaries. Looks like FAO copy makes for a good chuckle, hmm, Norm and Ray?

Hustling around the FAO are many BMOC's. This office is the center of the co-ordinating groups for all fraternity activities. To facilitate these activities, the Council of Fraternity Presidents, Pledge Trainers Council, Professional Interfraternity Council, and the Interfraternity Commission work through the office.

During Spring Quarter, freshmen who have worked hardest throughout the year are selected as the sophomore secretaries, and the most capable sophomores are appointed to the three top positions of Secretary, Treasurer, and Director of Public Relations. Holding the three top positions this year were Phi Sigma Delta Harold Friedman, TEPhi Don Benjamin, and Chi Phi Manuel Tzagournis. In 1932, while president of Sigm Alpha Epsilon, Fred Stecker founded the Ohio State fraternity system. This year it has been rated the finest in the country in all classes.

"Order! Order!" pleads chairman Harry Sherbet. And so the Ohio State Pledge Trainers Council starts one of its monthly meetings to discuss pledge training problems. The organization sponsored a Pledge Convocation during Fall Quarter and a Help Night during Fall and Winter Quarters. This year it took a survey of our campus' training programs and revised the FAO Pledge Trainers Manual, a step toward the Council's purpose of encouraging high standards of pledge leadership.

They crack the bull whip

Pledge Trainers Council

TOP ROW: Bertz, Stein, Corsi, Hada, Badger, Gary. ROW FIVE: Sweeny, Keller, Labrenz, Frazer, Dunning, Walker. ROW FOUR: Alsworth, Kennett, Fleece, Davisson, Barb, Page, Knight. ROW THREE: Greenspun, Smith, Theodore, Siegel, Thomas, Sanders, Norris. ROW TWO: Martin, Johnson, Good, Kimbrough, Wolfe, Strub, Smith. ROW ONE: Foreman, Kulis, White, Smith, McElhaney, Volpert, Martino.

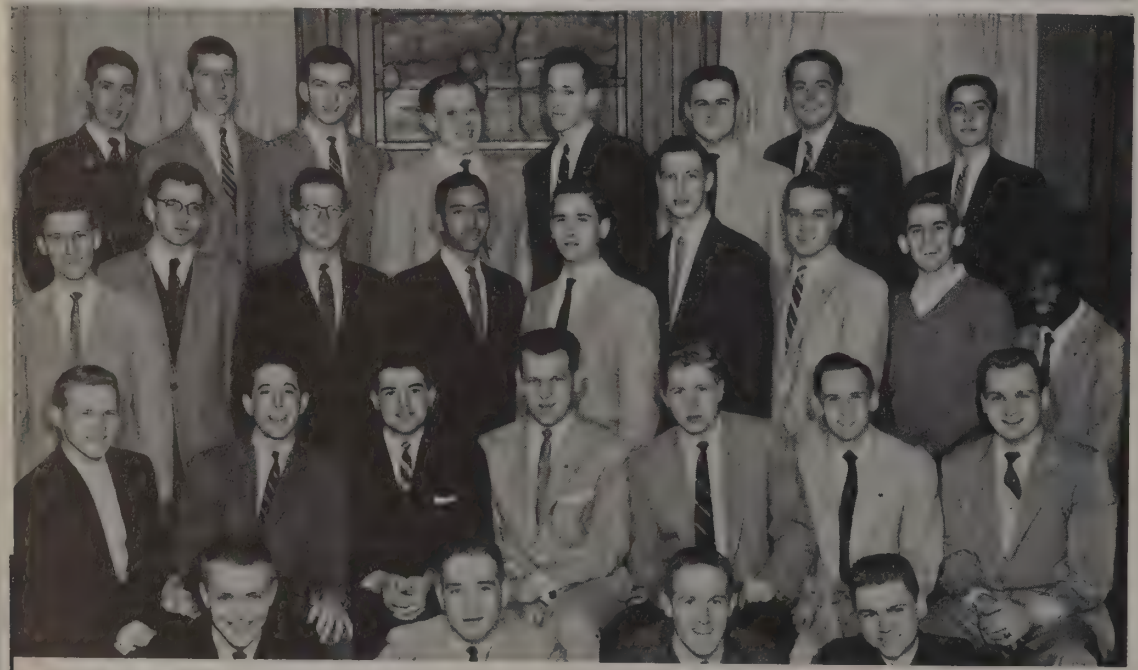

TOP ROW: Knachel, Falknor, Culbertson, Vidmar, Blumenfeld, Ault, Lias, Zigoris. ROW THREE: Jones, Smith, Logan, Longmire, Lichty, Kearns, Disher, Fietsam, Towns. ROW TWO: Bowen, Bergman, DeCola, Ellis, Schorr, Raabe, Priest. ROW ONE: Osborne, Kanfer, Moritz, Winters. NOT PICTURED: Stu Summit, Advisor.

Freshman Fraternity Council

The pledge princess judges

What was all the hustle and bustle on campus January 28? Why, it was the "Pledge Princess Prom," which is sponsored annually by the Freshman Fraternity Council. These Council members, freshman representatives from each social fraternity on campus, promote leadership training by varied activities such as the sponsoring of the Pledge Princess Prom, the judging of the Pledge Princess candidates and skit eliminations. This year they also distributed and collected the Polio Fund boxes for the March of Dimes.

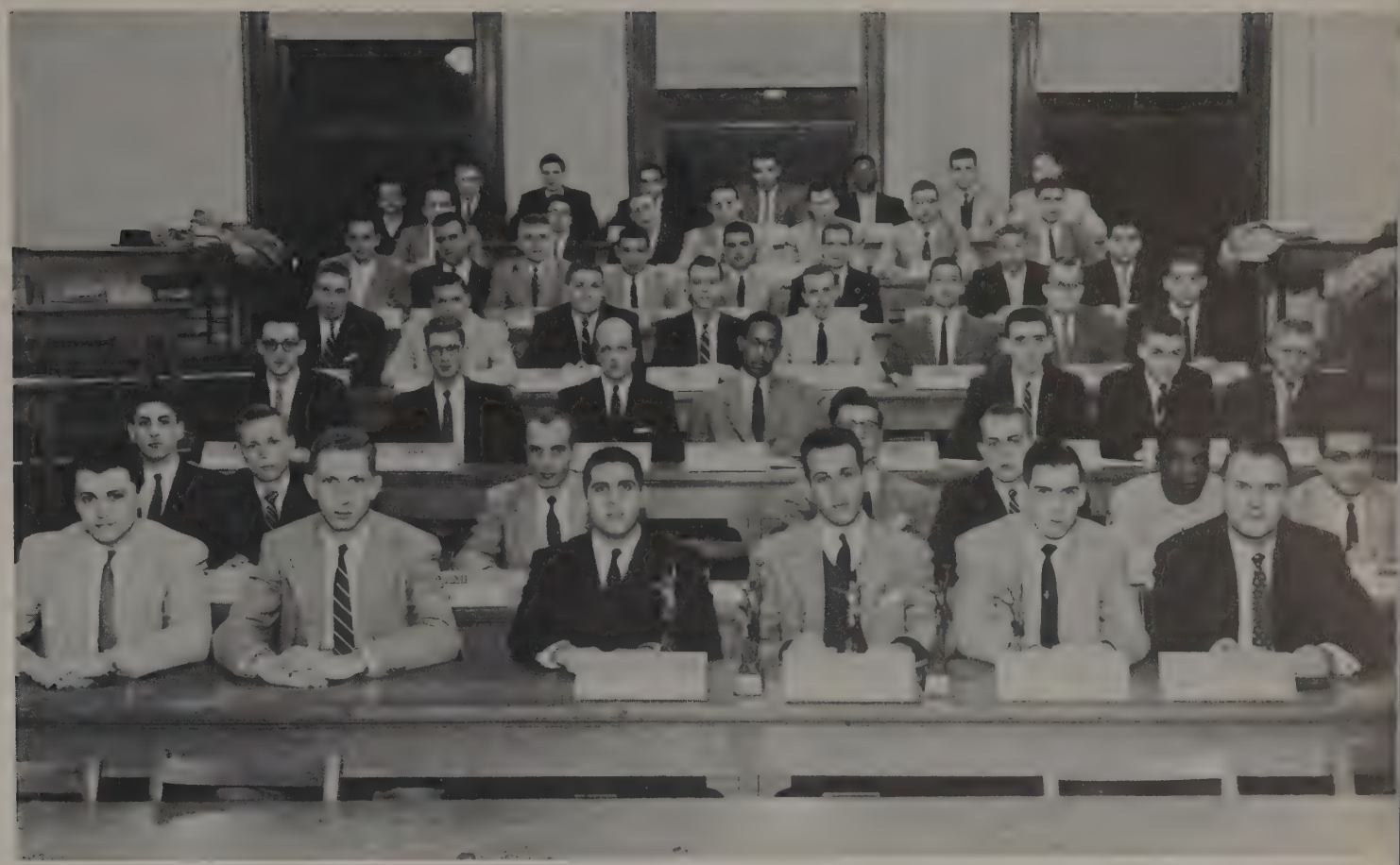

TOP ROW: B. Lottshaw, B. Heskett, Drescher, Schoenbery, Judy, McNeil, Kubs, Nestor. ROW SIX: Curhan, Carey, Presar, Verhoff, Burkholder, Lichty, Damsky. ROW FIVE: A. Smith, Abraham, Jacoby, Miller, Strawther, Joseph, Rowan, Kronenfeld. ROW FOUR: Parris, Bowers, Johns, Brenneman, Corbin, Levin, O'Donnell, Dunning. ROW THREE: Mindling, Greeneisen, Sowers, Hobson, Wells, Hazle, S. S. Smith. ROW TWO: Reimsnyder, Henderson, Przylykki, Varga, Stone, Reid, Mazzocco. ROW ONE: G. Smith, Sofnas, Friedman, Shone, Benjamin, McElhaney (Advisor).

Frat big men get together

Council of Fraternity Presidents

"Wait a minute, mister! Before you drive through that green light, how about donating to the Heart Fund?" Typical of the many sales talks given by the Greeks during the Greek Week Heart Fund Drive. One thousand fraters held up traffic and business to successfully launch their Heart Fund campaign. The Council of Fraternity Presidents also coordinated the energies of Ohio State's fifty fraternities into the Religion in Life Week program.

"Sammy" Art Shone guided our fraternity system's most influential council to reach many decisions and recommendations through its lively discussions of the fraternity presidents' common problems. Committees to study rushing and scholarship of the OSU Greek men were set up this year, as fraternity men were prepared for the social situations that they will face during their careers in college and during their lifetimes.

TOP ROW: Barron, Falke, Whiston, Shanck, Abels, Tisza, Tanzmaw. ROW TWO: Kisabeth, Sarafin, Newbauer, Trump, Solomon. ROW ONE: McElhaney, Wright, Zeller, Friedman, Smith, Kukor, Britton, Cape.

United in goal and effort

Professional Interfraternity Council

"Whenever good fellows get together——"; this could very well be said of any of the meetings of the Professional Interfraternity Council. Their aim is that of fostering cooperation and fellowship among all the professional fraternities at OSU. Brains pay off, these men find, for Winter Quarter brings a Recognition Banquet where the frat with the highest scholastic record receives the Burrell Scholarship trophy. PIFC also awards recognition plaques to outstanding alums of the various organizations within the group.

A rap of the gavel and . . .

Interfraternity Commission

"I now sentence you to . . . " is something you might hear Chief Justice George Caronis say if you walked in on a hearing being held by the Interfraternity Commission. However, you're not likely to drop in, because the sessions are closed to all except the fraternities or persons directly involved. The Commission, which is composed of four justices, disciplines fraternity violators of the CFP and PIFC rules by hearing cases, rendering democratic decisions, and deciding punishments.

LEFT TO RIGHT: Friedman, Wheeler, Caronis, Dozer, McElhaney.

Pledges scoop Greek news

Fraternity Publications

STANDING: Zussman, Harlor, Sherck, Meara. SEATED: Dameron, Hanlon.

LEFT TO RIGHT: Baker, Palmer, Brinkley, Nudelman, Seth, Merea. NOT PICTURED: Miranda.

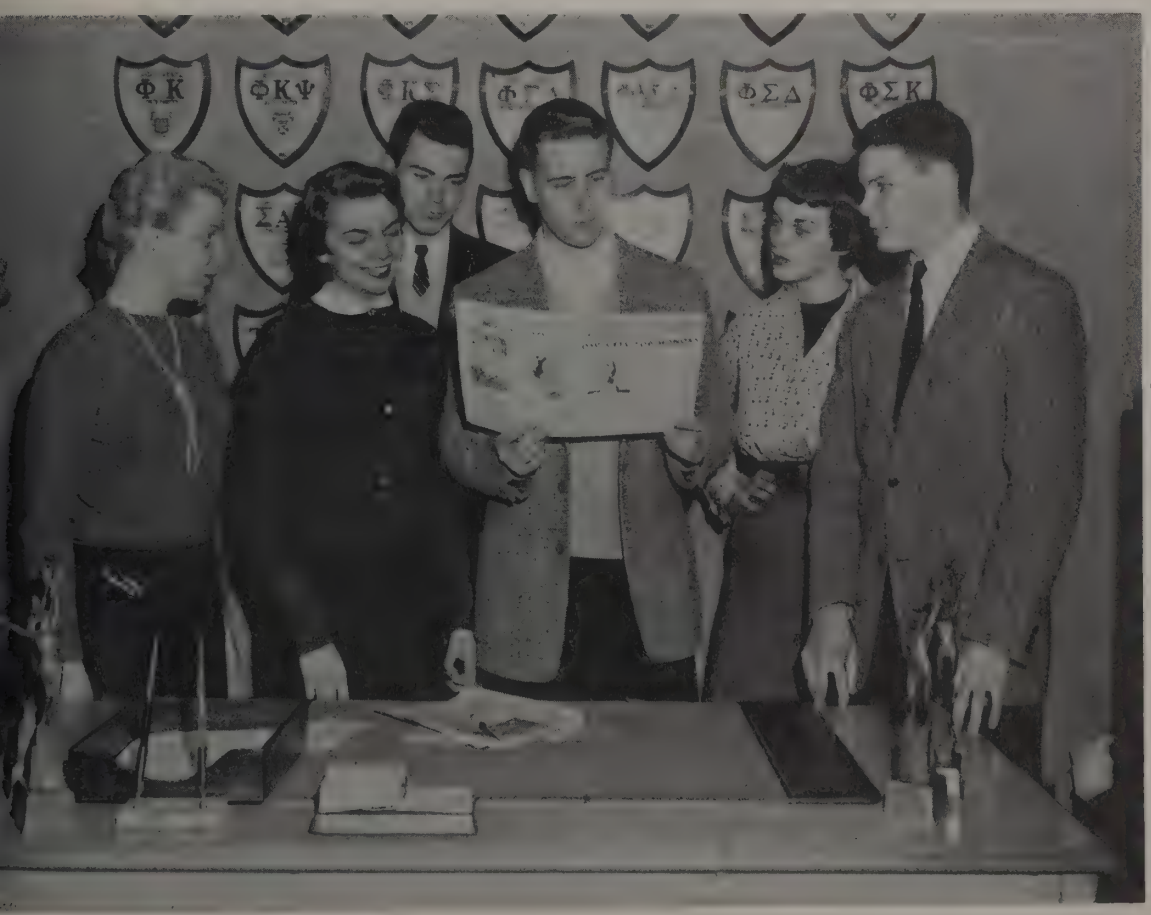

Among the many activities sponsored by the Fraternity Affairs Office are the writing of Ohio State's two fraternal publications, FRATERNITY LIFE and WITH THE GREEKS.

Editor Dave Sherck of DU led this year's FRATERNITY LIFE staff. All incoming male freshman students receive a copy of this annually published magazine which explains the Ohio State fraternities and the inter-fraternity systems. Costs, rushing rules, each individual fraternity's history, and social events are also listed.

WITH THE GREEKS, the eight page newspaper which is issued bi-monthly was headed this year by ZBT Howie Nudelman and company. Fraternity and sorority pledges scoop Greek news for the publication. Featured in each issue are the staff's choice of the month's outstanding Sorority Girl and Fraternity Man on campus.

Honors to those deserving

Dean of Men Mylin Ross presents the Gainer Cup Award to Sigma Chi Dick Felty, Outstanding Fraternity Man.

ATO George Smith receives the Outstanding Pledge Award and congratulations from Assistant Dean of Men James McElhaney.

Fraternity Awards

Who was the Outstanding Fraternity Man and the Outstanding Pledge of the year? Each year during Spring Quarter, the CFP and FFC sponsor a banquet where they award the Gainer Cup to the Outstanding Fraternity Man and also give an award to the Outstanding Pledge. These award winners are chosen on the basis of scholarship, fraternity activities, and many other campus activities.

Last year the Outstanding Fraternity Man and Gainer Cup award winner was Dick Felty of Sigma Chi. Dick was president of Sigma Chi, vice president of Texnikoi, a member of CFP, Student Frontliners, SUNDIAL, and Sphinx. The Outstanding Pledge award went to George Smith of Alpha Tau Omega. George, a member of Phi Eta Sigma, was president of FFC, the OSU Young Republicans Club, Romophos, and the ATO pledge class.

Makio Fraternity of the Year*

Alpha Gamma Rho

Alpha Gamma Rho has just recently celebrated its Golden Anniversary. AGR was founded in 1904 here at Ohio State and since then has grown to national prominence in the fraternity world. Beta chapter was awarded the National Activities Award in recognition of its campus activities. Also honored was Sleeter Bull, OSU, Beta '10, The Grand Old Man of Alpha Gamma Rho. This year's chapter was led by that well known campus figure, Al Smith. MAKIO salutes Alpha Gamma Rho, Fraternity of the Year!

AGR's display their talents and trophies as members get together for a relaxing evening of entertainment and fun beside the fireplace.

MAKIO'S Fraternity of the Year adds another trophy to its growing collection.

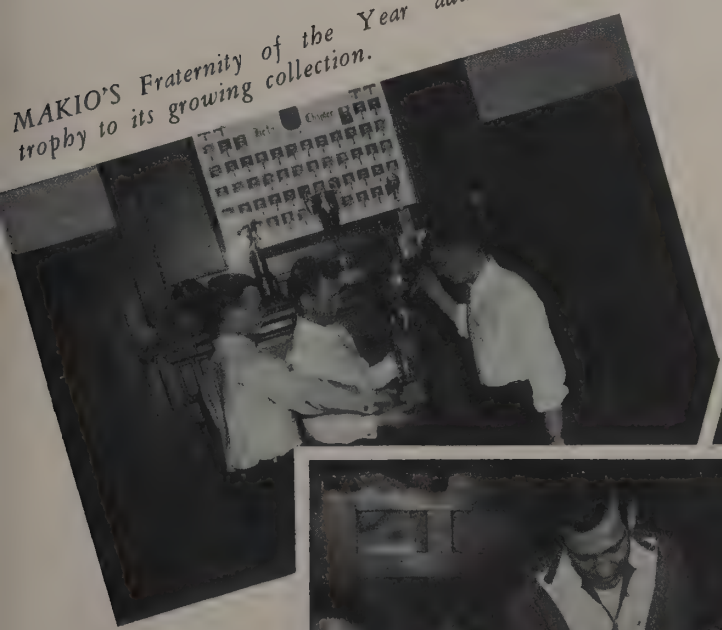

It's Spring and they're off to OSU's Mirror Lake for a familiar dunking!

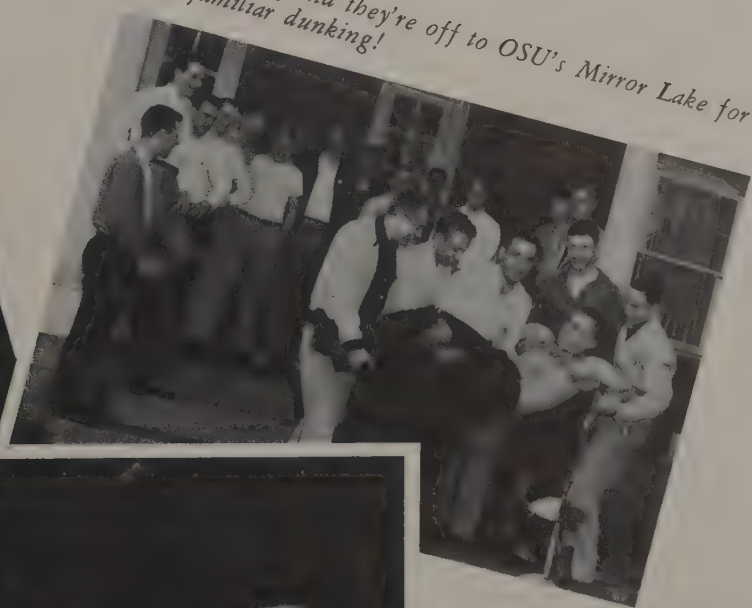

Talent, trophies, and fun give way to study when finals week returns to plague the AGR's.

*Based on MAKIO sales.

Bob Reimsnyder, from Bucyrus, Ohio, is the current president of Acacia. A senior in Education, he is majoring in social studies. An initiate of Kappa Phi Kappa, the professional Education fraternity, Bob is pretty sure of doing a good job of teaching students here in Ohio as well as in Hawaii, where he expects to instruct after his "stay" with Uncle Sam.

Acacia Fraternity

CLASS OF '55

Mike Cordrey
Ted Dupler
Joe Fisher
Phillip Fry
Dean Keller
Joe McDaniel
Bob Reimsynder

CLASS OF '56

Doyle Campbell

CLASS OF '57

Don Bean
Russ Cook
Guy Crossely
Bill Elderkin
Tom Grayson
Gary Kawachi
Ron Moyer
Marvin Rothhaar
Jesse Rupert
Robert Sears
Jack Watts

CLASS OF '58

Donald Boyer
Bob Decker
Jerry Eliot
Roger Grim
Russell Jorden
Jerry Kenfake
Jack Kern
Frederick Knasel
Bob Knight
William Latshaw
Les Morgan
Jim Shuman
Bob Thompson
George Wadge
Gordon Writsel

CLASS OF '59

Ray Del Farero
Paul Dennis
Stuart Klapp
Dick Teeters

Saints and sinners decide to get together and socialize at the annual Heaven-Hades party. Comparing notes and plans?

Last May Day, Freddy Freshman listened attentively as Acacia upperclassmen "sermoned" on the news and views of Ohio State.

TOP ROW: Elliot, Fry, Kawachi, Grim, Knasel, Zuspan, Teeters, DelFavero, Sears, Knight, Wadge, Elderkin, Boyer. ROW TWO: Watts, Writsel, Decker, Kenefake, Bean, Dennis, Thompson, Kern, Morgan, Jordan, Shuman, Moyer, Rothnaar. ROW ONE: Latshaw, Campbell, Rupert, Keller, Reimsynder, Cook, McDaniel, Grayson, Kilmer.

Painted with OSU spirit

Acacia

1835 Indianola

Can you imagine having Heaven and Hades in one house? As hard as this is to imagine, Acacia fraternity accomplished this very thing at their "Saints and Sinners" Dance. The ground floor of the house was decorated on a Pearly Gate and heavenly theme; while the lower floor was made to resemble a very gory picture of the fiery land of Satan. The true characters of the guests were easily revealed by their particular costumes, for naturally the only people admitted to the party were angels and devils or reasonable facsimiles.

"A Night on the Nile" may sound like the name of some romantic story, but it is upon this theme that these boys based another of their clever parties. The people attending, dressed as Egyptians, are served dinner in Egyptian fashion. In true Buckeye spirit, this group carries out the scarlet and gray color scheme even to the painting of the house, which is gray with a red door.

TOP ROW: Wergeles, Greenspan, Silberman, Schaffer, Mart, Arnold, Moss, Cole, Wolfe, Rosenfeld, Rubinstein, Shifman, Herman, Goldstein, Einhorn, Wasserman. ROW FIVE: Miller, Whipman, Turk, Solomon, Friedman, Katz, Hoffman, Grant, Schad, Schechter, Suid, Wolsky, Benjamin, Wolf, Schlom, Gilbert, Pilisdorf, Djahon. ROW FOUR: Rabinowitz, Axelrod, Kaplansky, Rosin, Gurney, Simmons, Peskin, Sandman, Cohn, Hanken, Stein, Fogel, Levy, Green, Anderson, Beck. ROW THREE: Friedman, Lang, Kahanowitz, Spector, Buckland, Barosch, Schomer, Glaser, Wecksler, Linver, Margolis, Mandel, Jacobsen, Green, Radman, Agin, Masser, Davis. ROW TWO: Kellerman, Herling, Vindcur, Krall, Davis, Kerxton, Schoenberg, Goodman, Levin, Stopak, Millman, Garber, Delson, Cohen. ROW ONE: Litvak, Begun, Epstein, Nizny, Tucker, Kwait, Heiney, Reiss, Zahler, Peppercorn, Kaye, Leldes.

They were doin' the mambo

Alpha Epsilon Pi

"Music, mambo, and muscles" could very well be the by-line of AEPi. "Dig that crazy rhythm!" "What a wild beat!" When such outbursts as these are heard, you can be sure they are the results of the enthusiastic rhythms of the AEPi combo. Composed of Jerry Garber at the piano, Marv Miller on the sax, and Marv Gale at the drums, this exhuberant group really does a lot to enliven the open houses and spare moments of the boys. To "see" the Mambo part of the motto, you should have attended the Mambo party in November. Town Hall was fairly "jumping" with Spanish rhythms. As a prize for the "Cutest Mamboing Couple," Judy Mayer and Jack Kerxston received Mambo lessons at the Arthur Murray Studio. To finish the phrase, we take a look at the number of AEPi's who participate in athletics. Managers in football, baseball, wrestling, and swimming, as well as baseball and wrestling team members are found at the AEPi house.

1943 Waldeck

"I've enjoyed my four years here," is what Les Schoenberg, now president of AEPi, said when asked about his stay at OSU. Hailing from Canton, Ohio, he is a senior in Commerce, majoring in insurance. A member of the Arnold Air Society and the Insurance Society, Les is also extremely interested in the music of both George Gershwin and Jerome Kern.

Alpha Epsilon Pi Fraternity

CLASS OF '55

Jerry Berman
Peter Cohn
Jordan Fogel
Ernest Glaser
Robert Goodman
Sheldon Greenspan
Lee Gwiney
Charles Hankin
Phillip Lopate
Donald Radman
Ed Sandman
Selvyn Schecter
Lester Schoenberg
Charles Stopak
Sheldon Suid

CLASS OF '56

Sanford Atkins
Harvey Davis
Sanford Davis
Marvin Gale
Jerry Garber
Larry Greenberg
Herbert Herling
Al Hutt
Michael Jacobson
Jerry Katz
Jack Kerxton
Leonard Krall
Burt Margolis
Paul Ozan
Al Rosin
Elliot Rubenstein
Larry Schulaman
Harold Stein
Jerry Wasserman
Burton Wolfe

CLASS OF '57

James Arnold
George Barasch
Benton Cole
Lester Einhorn
Jay Green
Stuart Grant
Sid Linver
Herbert Mandel
Marvin Miller
Jerry Millman
Gerold Moss
Richard Roberts
Irv Rubenstein
Sid Shad
Howard Sehomer
Mort Silberman
Niel Swissman
Merv Vinocer
Stanley Wecksler
Eugene Weiss

CLASS OF '58

Earl Agin
Phillip Begun
Michael Buckland
Eli D'Jahon
Elliot Friedman
Mort Friedman
Murry Goldstein
Stephen Green
Joseph Heiney
Richard Herman
Louis Hoffman
Burton Kaplansky
Nelson Kaye
Stanley Lang
Ronald Lippman
Dick Levy
Allen Litvak
Martin Nizny
Ronald Peppercorn
Dick Pillisdorf
Bernard Rabinowitz
Barry Reiss
Joseph Solomon
Gary Spector
Morton Tucker
Leonard Turk
Donald Wergeles
Harold Zeldes

Some "darn" good men, these AEPi's helped to place their skit second in Hillel Stunt Night and among the Greek Week finalists.

" . . . that's the name of our fraternity, AEPi." This is one of the many times these boys get together to "blend their voices."

"Now hold still for a minute!" These customers are really in for a shave that might be just a little too close!

Mambo, tango, square dance, or jitterbug—these two look as if they could really cut a mean rug . . . or two . . . or three . . .

Alpha Gamma Rho Fraternity

CLASS OF '55

Aram Bedrosian
David Corzilius
Rex Cunningham
Leland Durkee
James Hasler
Richard Kadar
Robert Mikesell
Martin Peterson
Paul Ritchey
Allan Smith
Gene Weeks

CLASS OF '56

Curtis Balthaser
Homer Burt
Harold Crabb
James Demler
Jack Deuber
Jack Devitt
Henry Dreger
Richard Harter
John Miller
Robert Spangler

CLASS OF '57

James Alvord
Fred Ball
Gary Bates
Richard Bertz
Alan Carpenter
Robert Cole
Richard Cope
Ronald Courtright
Kelly Hoskins
James Nichols
Wayne Pepple
Norman Smith
John Soliday
Stanley Uncapher

CLASS OF '58

David Burggraf
Larry Disher
Harold Herd
Fred Hernstein
John Huddle
Clayton Lowe
David McClure
Richard Miller
Larry Ohnsman
Tom Schwartz

President of the Senior Class and Towers, a member of Gamma Sigma Delta and Ohio Staters, and an initiate of Sphinx are a few of the positions which Al Smith holds. A native of Fostoria, Ohio, Al expects to go into specialized agricultural training after graduation and then to work with his father and brothers on their own popcorn farm.

1979 Iuka

Congratulation, Alpha Gamma Rho! Now fifty years old at Ohio State, Beta chapter celebrated its Golden Anniversary at the National AGR Convention in Columbus in October. Composed entirely of Ag students, this group enjoys a wide variety of parties and projects annually. "Dogpatch" comes to life when the AGR's dress as their favorite Dogpatch characters at the annual "Sadie Hawkins Party." As the boys and their dates "got into the spirit of things," the New Year was ushered in a little prematurely but nonetheless gaily, at the New Year's Party in December.

In order to gain experience, many of these boys participate in the judging teams and other agriculture sponsored activities. To encourage academic standing and participation, AGR presents trophies to the Outstanding Senior in Agriculture at the Spring Ag Review, and to the best showman at the Little International.

Alpha Gamma Rho

Gala golden anniversary

TOP ROW: Ohnsman, McClure, Rausch, Burt, Herd, Courtright, McConihay, Demler, Turvy, Barr, Herrnstein, Huddle, Schwartz, Boehm, L. Disher. ROW THREE: Harter, Uncapher, Cope, Dreger, Mercer, Bertz, Deuber, Bates, Durkee, Kadar, Carpenter, Alvord, Kyle, Cox, Devitt. ROW TWO: Huber, Hoskins, Lowe, Tischinae, Ritchey, Bailey, Spangler, McGrew, Overly, Kucera, Longfellow, Weeks, Ball. ROW ONE: Bedrosian, R. Disher, Peterson, Cunningham, Miller, Hasler, A. Smith, Penrod, Corzilius, Crabb, Fishburn, Nichols, N. Smith.

If you were given $5,000, could you double or triple it within two or three hours? This is exactly what each couple at the AGS "Monte Carlo Party" tries to do with the "counterfeit" money they are given as they enter the house. The winning couple is awarded an appropriate prize. Three of the most unusual affairs of the year are the quarterly "Scum" Dances, which are held the Saturday of each Initiation Week. At each one, the Neophytes come dressed in their usual "Scum" garb and put on a skit, which proves to be quite hilarious to the onlookers.

Becoming better acquainted with the Agriculture faculty members has easily been accomplished by means of weekly speakers heard by the group. Once a week after dinner, they hear a faculty member discuss a practical subject. Activities are greatly encouraged, so many campus-wide activities find AGS's among their most active participants.

1918 Indianola

Alpha Gamma Sigma

Bets—Monte Carlo style

TOP ROW: Winegardner, Alexander, Kepner, Royer, Aylsworth, Boyer, Breedlove, Grube, Buel, Mindling. ROW TWO: Rowe, Schaller, Davis, Crooks, Brandewie, Boyer, Jones, Masters, Miller, Eberwine, C. Jones. ROW ONE: Enold, Twarogowski, Wright, Maurer, Mindling, J. Faze, Todd, Michael, Bischoff, Miley.

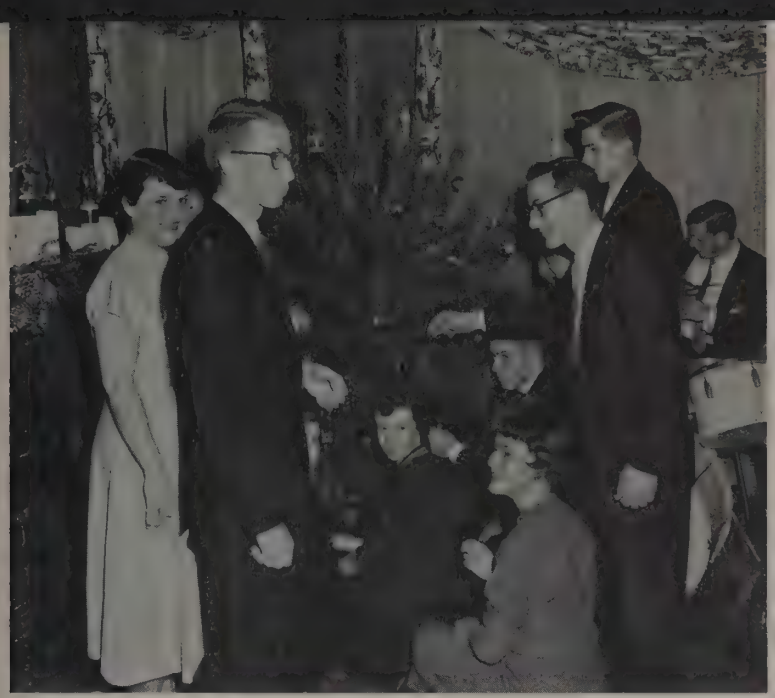

"Deck the halls with boughs of holly, —" With the drum beat as background, finishing touches are put on the Christmas tree.

Some of the fellows and their dates take time out to pose prettily for the photographer at the Quad-Ag Formal.

Alpha Gamma Sigma Fraternity

CLASS OF '55

Robert Alexander
John Aylsworth
Keith Bischoff
Richard Boyer
Kenneth Faze
Alvin Hoying
David Masters
James Mindling
Edwin Royer
Richard Schaffner
Harmon Stull
Bill Tackett
Earl Todd
John Wilson

CLASS OF '56

Richard Baldridge
Garnard Boner
Bob Davis
Paul Eberwine
Gary Enold
Clarence Jones
Peter Kepner
David Maurer
Glen Michael
Leon Rowe
Bruce Wright

CLASS OF '57

Leroy Billman
John Crooks
James Miley
Ken Schaller
William Twarogowski
Dale Wright

CLASS OF '58

Dale Boyer
Maurice Brandewie
Charles Branstool
Frank Breedlove
Rhett Brelsford
Dan Grube
Max Heilman
Clair Jones
Clifford Jump
Don Miller
Richard Mindling
Gene Newsom
Donald Rager
Larry Slates
Don Testa
John Tulloss
Howard Watkins

Jim Mindling had at least two reasons for attending Ohio State — both his parents are alumni. From Miamisburg, Ohio, Jim is a senior in Dairy Technology. He intends to go to grad school here for a master's in Dairy Engineering. In addition to being fraternity president, he is president of the joint section of ADSA, and a member of Towers and Gamma Sigma Delta.

Cooking Mulligan stew and Bradley Special, his own invention, is one of the favorite pastimes of Sam Smith. From Idaho, Ohio, Sam is a history and social studies major in the College of Education and a member of Kappa Phi Kappa and Phi Alpha Theta. After graduation he hopes to get his wings and go on to graduate work in Education.

Alpha Kappa Lambda Fraternity

CLASS OF '55

John Betscher
Cornthwaite A. Blake
Dean Cooke
Lowell Copeland
Richard Flory
Douglas Horlick
Kenneth Mahan
Donald Marler
Darell Norris
James Norton
Edmund Scheiman
Sam Smith

CLASS OF '56

Norman Burkitt
Robert Darling
Arnold Keberle
Robert Parkinson
John Toth
Richard Treherne

CLASS OF '57

Donald Colegrove
Frank Novak
Donald Proeschel
Donald Schertzer
Ronald Tietz

CLASS OF '58

Robert Copeland
David Ebel
Dallas Murray
Keith Sperry

The fine senor says, "Si, si, Chiquita, I like you very much, I teenk. Won't you come away with me in my merry Oldsmobile?"

Come on now, Mister, no loafing on this job! It takes three to set this thing up, and you'll just have to help with it!

TOP ROW: Copeland, Novak, Mahan, Rice, Darling, Tietz, Burkitt, Horlick, Norton, Betscher. ROW TWO: R. Copeland, Sperry, Toth, Cooke, Keberle, Ebel, Parkinson, Norris. ROW ONE: Cornthwaite, Flory, Scheiman, Mrs. Jallshouse, Smith, Marler, Treberne.

They "Say it with Music"

Alpha Kappa Lambda

263 East 15th

"Music, music, music!" As the Alpha Kappa Lambda Quartet gives out with the melodious and harmonious strains of its favorite spirituals, novelty tunes, and romantic ballads, the audiences clamp on this would-be motto. Not only does the foursome entertain at its own parties, but it also performs for various service groups.

Every Fall Quarter the AKL and Phi Mu Delta football teams battle to the end during their traditional "gridiron classic." That night the annual "Rags and Riches Party" is attended by both fraternities. The victors come dressed in "riches" to receive the rotating trophy from the defeated who have arrived garbed in rags. Every quarter this group also enjoys a scholarship party. If a member has earned a point hour higher than his present acum, he is considered a "bestor;" if not, he is called a loser. It is the duty of the losers to entertain the "bestors" at this party.

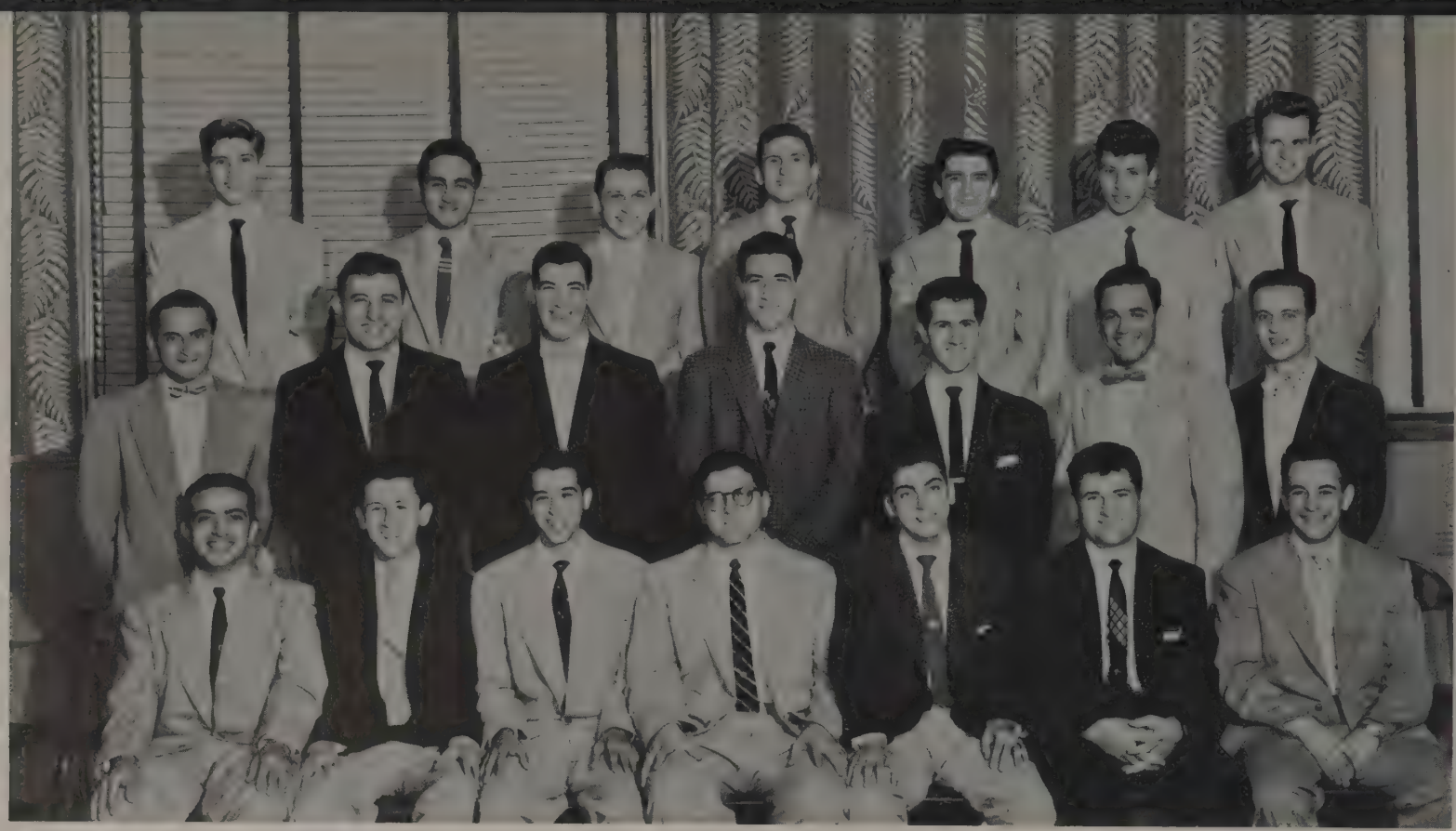

TOP ROW: C. Carpinellli, Covelli, Chaudrue, Giovanetti, R. Carpinelli, D'Arienzo, Guerrieri. ROW TWO: Moscato, Dolfi, L. Carlozzi, J. Carlozzi, Frank, Patica, DeMarinis. ROW ONE: Mazzocco, Giampetro, DiRosario, DiBartolomeo, Longo, Carozzi, Alexander.

Paupers prance to party

Alpha Phi Delta

"The Bowery, the Bowery! Oh, we won't go there any more!" This could very well be the theme song of the "Bowery Party" annually sponsored by Alpha Phi Delta. Depicting the Gay Nineties, this party gives everyone in attendance an opportunity to "party it up" in pre-twentieth century style. Another clever party idea was incorporated into their "Poverty Party." As the name indicates, everyone dressed in a costume that suggested tight financial circumstances. Their Spring Formal, the festive climax of the social season, is a fitting farewell to Spring Quarter.

The oldest and largest chapter in Ohio, these boys are very athletically inclined. They are particularly interested in intramural bowling. In the past three seasons the bowling team has taken two championships, while placing second in another. Members are happy to note that their pledge team shows great promise for continuing the bowling fame of Alpha Phi Delta.

99 East 13th

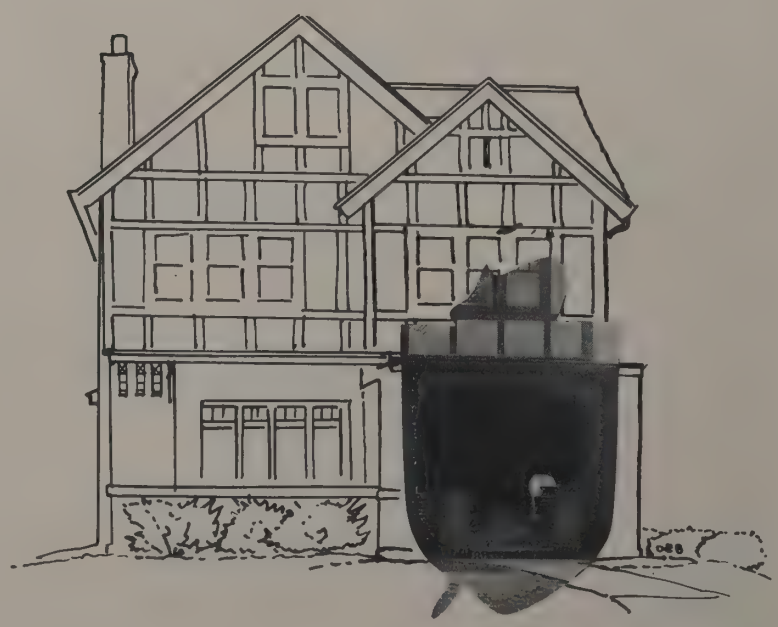

A transfer student from Youngstown College is Frank Giampetro. He is a senior majoring in music-education. Quite active in the music activities here at OSU, Frank plays alto horn in the Marching Band and French horn in the Concert and Activities Bands and in the University Symphony. After the army, Frank hopes to direct a high school band and orchestra.

Alpha Phi Delta Fraternity

CLASS OF '55

George Argie
Frank Carozzi
Lawrence Carrocci
Frank Core
Robert DiBartolomeo
Vincent Galati
Albert Gallucci
Frank Sinacola
Anthony Spalla

CLASS OF '56

Robert Couelli
Donald De Marinis
Robert De Rosario
Angelo Fatica
Fred Frank
Frank Giampetro
Richard Grovanetti
William Lestini
Kenneth Longo
Vincent Martino
William Sebastiano
John Spiccia

CLASS OF '57

Richard Alexander
Dominic Bucci
John Carlozzi
Louis Carlozzi
Robert Chaudrue
Jerome DiGrulio
Elmer Mazzocio
Natalie Moscato
Joseph Perri

CLASS OF '58

Tullio Belmaggio
Sam Conti
Robert Croce
William D'Arienzo
Jack Fugliano
George Guerrieri
Joseph Perrone
Michael Tartaglio
Robert Sabatini
Kenneth Thomas

Wonder what this is! Is "Uncie" DiBart telling a bed-time story, or is someone getting ready to "pop" that certain question?

That nostalgic look seems to be creeping into the delighted expressions of this group. Could that be a bowling trophy?

Now let's see, are you supposed to be an artist, or are you coming incognito so we can just try to guess who you are?

He wore his college frat pin until . . . This serenade will be a cherished memory for these two for a long time to come.

Alpha Rho Chi Fraternity

CLASS OF '55

Norman Drummond
Joseph Iguchi
Dennis Waters

CLASS OF '56

Ted Granzow
James Labrenz
Robert Nichols

CLASS OF '57

James Bletzacker
Salvatore DiDomenico
Francis Gonzalez
John Jensen
Merrill Landis
Michael Layshock
Wilbur Ross
Franklin Studier
Donald Vlasaty

CLASS OF '58

Roland Berhent
Samuel Boyd
Frederick Frank
John Hayes
Carl Morrison
Douglas Mulder
John Parker

A fifth year architecture student is Ned Eller. From Tenafly, New Jersey, he is a member of the American Institute of Architects. In his second term as president, he has also held other fraternity offices. In addition, he works part-time at Associated Architects doing architectural drafting. After graduation he hopes to practice in Ohio.

101 East 12th

"Dinner's ready! But where is the dinner bell?" This is part of the conversation heard after the Michigan game. At last came the dawn, as it was discovered that the Alpha Rho Chi's from the rival team had absconded with the dinner bell from this chapter. Maybe the reason for their friendly vandalism was that they wanted a souvenir to remember the fun they had at the party which Demitrios chapter gave for them. In December this chapter was host for the 24th National Convention. An outstanding feature of the affair was the honorary installation of John N. Richards, a member of the Toledo firm that designed our Ohio Union.

Composed entirely of architecture students, this group enjoys many social affairs throughout the year. Their favorite theme party is the "Greenwich Party," which is based on a theme arrived at by a sketch contest among the pledges. Each pledge submits a plan, and the winner becomes the theme of this most enjoyable affair.

Alpha Rho Chi

Architects of Demitrios

TOP ROW: Liv, Gonzalez, Vlasaty, Murray, Hayes, Parker, Boyd, Bletzacker. ROW TWO: Landis, Morrison, Frank, Granzow, Berhemt, Wells, Studier. ROW ONE: Jensen, Drummond, Nichols, Eller, Bechtel, Layshock, Didomenico, Labrenz.

"Say it with Music." The Alpha Sigma Phi's have adopted Irving Berlin's musical advice to such an extent that it could be their by-line. Included among the talents of these boys are both a German band and a barber shop quartet. Composed of seven instrumentalists, the band puts everyone in high spirits by offering its arrangements of some of the old German drinking songs. The quartet harmonizes to the tunes of traditional and spiritual songs as well as popular melodies.

The talents of these boys emerge in other fields in addition to music. To the tune of "Shantytown," the Alpha Sigma Phi's built, decorated, and won first prize in the Float Parade last May Day. Throughout the year, parties at this house sparkle with unusual ideas and themes. During Winter Quarter they had a "South Sea Island Party" and a "Casino Affair." Spring Quarter brings the annual Fiesta Club, which is given in honor of the pinned couples.

81 15th Avenue

Alpha Sigma Phi

The diversified musicians

TOP ROW: Stutzman, Davis, Swain, G. McLean, Harcker, Hymrod, Young, Starr, Kreitter, Oberlin, Blumenschein, Wilhelm, Lape, Bosse, Chirakos. ROW TWO: McCullough, Newcomer, Bortoff, Brengman, Nichol, Mohr, Hissong, Morrison, Frazer, Kunkle, Hanlon, Johnston, Watkins, Lovett, Tish, Wilson. ROW ONE: Connors, Rapp, Swisher, Klein, Freeman, Drescher, Alder, C. McLean, Ream, Dietel, Turner, Bloser, Goodwin.

Christmas tree, Oh Christmas tree, how lovely are thy branches. But what we want to know is—when do we open the presents?

These "Waltzing Willies and Wendies" can't make up their minds. Should they look at the camera or concentrate on their feet?

Alpha Sigma Phi Fraternity

CLASS OF '55

Maurice Bosse
Keith Brengman
Neville Dietzel
Carl Drescher
Chauncey Forward
Emerson Heilman
Fred Hissong
John Johnston
Paul Mohr
Bill Nichol
Herschel Pittenger
Tom Ream
Kenneth Stutzman
Richard Turner
Rolland Wilson
Richard Young

CLASS OF '56

Jere Frazer
Jerry Klein
Robert Kreitler
Charles McLean

CLASS OF '57

Duane Bricker
Leo Connors
Art Davis
Norm Freeman
Al Kunkle
Alex McCullough
Paul Newcomer
Bob Oberlin
Jerry Starr
Richard Wilhelm
Bob Willis

CLASS OF '58

Joe Bortoff
George Briggs
Frank Chirakos
Dave Goodwin
Bob Hanlon
Jim Hauser
Ron Horcher
George Hymrod
Dennis Lape
Dick Morrison
Jerry Swisher
Ken Watkins

CLASS OF '59

Carroll Lovett
Gordon McLean
Al Mercer
Bart Richley
Bob Schmidt
Harry Swain
Dale Tish
Gary Zanzig

Tom Ream is so impressed with OSU he plans to send his children here. His favorite hobby is photography, and one of his best "takes" is a half hour of color film shot at the Rose Bowl. In addition to being president, he has also been treasurer of the fraternity and treasurer of the Military Ball. A senior marketing major, he hopes to enter the wholesale selling business.

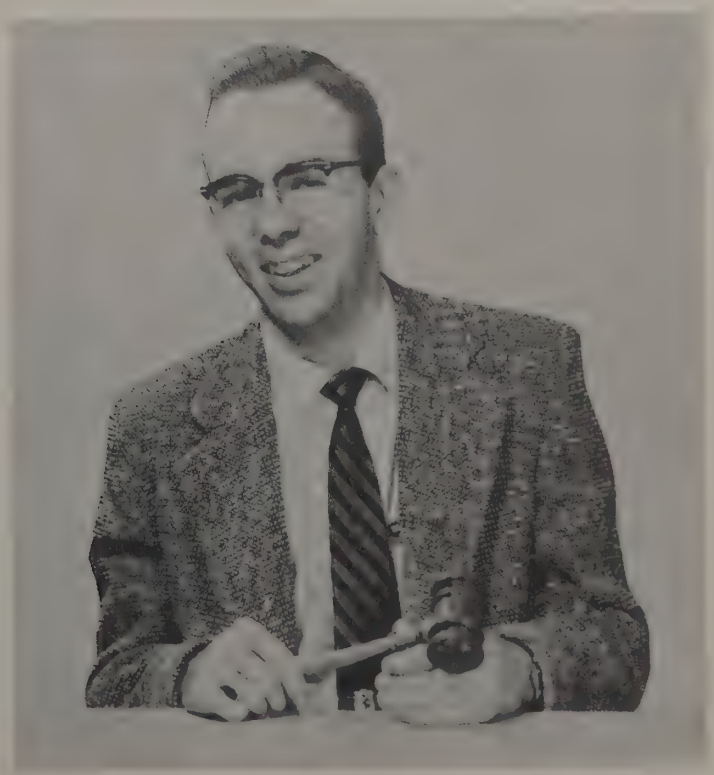

Alpha Tau Omega's president Deane Presar is otherwise known as the "Happy Wanderer," a nickname he obtained from his nation-wide travels Fall Quarter. Not only is he a member of Phi Eta Sigma and Anchor and Chain, but he is a charter member of Towers. Dean was also secretary of ATO, co-chairman of the fraternity blood drive, and chairman of campus publicity for the Military Ball.

Alpha Tau Omega Fraternity

CLASS OF '55

John Broadbent
George Caronis
Samuel Coldwell
James Cotting
James Davis
Thomas Foster
Walter Fritz
Donald Gettig
Larry Handel
James Johnson
Ronald Kegarise
James Lucas
Dale McClelland
John McDaniel
Leroy McGrew
John Mossbarger
Deane Presar
James Shields
Jack Spengler
Gerald Worful

CLASS OF '56

Chris Baruxes
William Blunden
William Bruggemann
James Caronis
Donn Collins
James Kilbury
Ralph Lewis
Virgil Mahaffey, Jr.
Donald McDaniel
Charles McKnight
Richard Palmer
Denis Parlette
Roy Secrest, Jr.
Robert Smith

CLASS OF '57

Robert Amos
Charles Baechler
Ken Basinger
Hubert Bobo
Larry Brown
Edward Grandy
Willis Handel
James Kleiber
Stephen Lytle
Kenneth McCab
Richard Meehan
James Nolan
Ronald Riley
Frederic Selby
George Smith
Rogder Smith
Gerald West

CLASS OF '58

Jack Avery
Hugh Crouse
Charles Doss
Geoffrey Eriksen
Charles Evan
John Fox
Edward Gilbert
Robert Hamer
John Kern
William Lind
Robert Meyer
Dwight Moody
Ralph Pease
Frederick Schorr
Jack Schwarz
Robert Sharp
Jack Smith
John Stritmatter, Jr.
Richard Taylor
Bruce Thorn
Joseph VanHorn
William Spoor

It's party time as the ATO's and their dates energetically join in for the bunny-hop, capably led by Linda and Chuck.

At the end of Fall Quarter the "hairy-chested" men and the Kappa's entertain a houseful of orphans with a Christmas party.

TOP ROW: Kegarise, Grandy, West, Lytle, Stritmatter, McGrew, Kleiber, Collins, Hamer, Kilbury, McKnight, Scott, Jackson, Pease, McClelland. ROW FOUR: Baechler, Van Horn, Nolan, Gilbert, Sidle, Schorr, Lewis, Blunden, Thorne, Fritz, Riley, R. Smith, Selby, Doss, Welker, Fox, Cartnal. ROW THREE: Lynch Meehan, Meyer, Johnson, Zemer, Lucas, Taylor, Sharp, Zumpft, Lind, Baughman, Schwarz, Moody, Avery. ROW TWO: Evans, D. McDaniel, J. McDaniel, McCabe, J. Smith, Baruxes, Amos, Gettig, Mahaffey, Kisker, Basinger, Worful, Coldwell, Handel, Barclay. ROW ONE: Palmer, Smalley, G. Smith, Brown, Davis, Presar, Johnson, Foster, J. Caronis, Bruggemann, G. Caronis, Spengler.

The hairy-chested men . . .

Alpha Tau Omega

1932 Waldeck

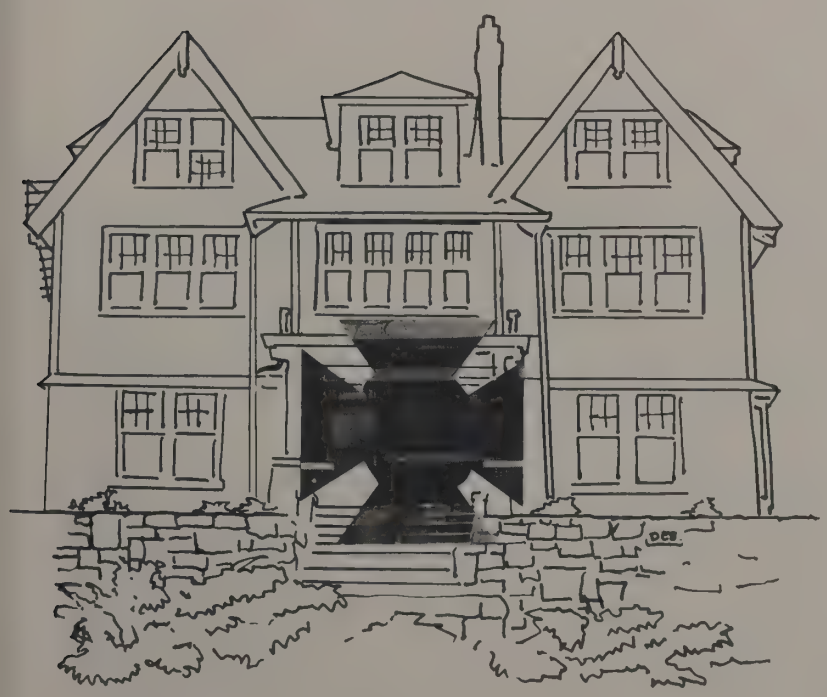

The big stone wall in front of the ATO house was never neglected by the "artists" on campus, as decorations appeared on it more than once this year. Not that the fraternity doesn't appreciate art work, they only wish the artists would use their own walls, or water paint.

The "hairy-chested" men added several more trophies to their collection, including the university intramural football championship last fall. While showing their muscles, they also were displaying their brains, as they ranked fifth out of forty-nine fraternities.

Socially, the ATO's played host at two formals, many dances, three theme parties, and a skating party. Their Founders' Day Banquet in May was the scene of a spirited kick-off for their house fund-raising drive. At a fabulous "Gone with the Wind Party" the ATO's selected a sweetheart who will reign until next spring. Came Rose Bowl time and twenty-five ATO's wandered out to "sunny" California to see Hubert Bobo and Bob Thornton perform.

TOP ROW: Stimmel, Stickley, Clayton, Miller, Johnston, Waldman, Pfouts, Feigh, Keyser, Greenisen, Boyer, James, Bandy, Henderson, Tressler. ROW THREE: Casey, Nelson, Blascar, Hoover, Armstrong, Bowen, Griffin, W. Doster, Linerode, Kinney, Gebhardt, Yundt, Probasco, Day, Dougal. ROW TWO: Evans, Lang, Roberts, Bader, Lezotte, Greeneisen, Carley, Foltz, Ferguson, Strayer, Newton. ROW ONE: Leeper, Brewer, Beams, Wells, Milner, H. Doster, Terrill, Lantz, Geisman.

Premier rivals Hollywood

Alpha Zeta

144 East 13th

"Ladies and gentlemen, we are proud to present the stars of tonight's magnificent performance!" These words introduced the local "talent" of Alpha Zeta at their "Premier Party." Movies starring several of the members and their dates were produced and directed by the boys themselves, and were the high spot of that affair. Their "Olympic Party" showed a varied group of athletes, since everyone came dressed according to his favorite sport.

Being an agricultural fraternity, Alpha Zeta leads a very active social life and emphasizes participation in the academic side of college. Their theme of "Changing Styles in Men's Clothing," showing men's fashions since the beginning of Ohio State, won for them first place in the skit contest at the Pumpkin Promenade. As recognition for outstanding social, academic, and organizational participation, this chapter has received its Top National Chapter Award for the past two years.

Soon to take a six-month trip to Indonesia as IFYE representative is Jon Greeneisen. After returning to give informative (he hopes) talks on his experiences there, he plans to take graduate work in Ag Journalism and to work in that field on either radio or TV. Jon has been All-Ag Council president, editor of the AG STUDENT, and vice president of Towers.

Alpha Zeta Fraternity

CLASS OF '55

Dale Carley
Robert Clayton
Howard Doster
David Ferguson
John Foltz
Jean Geisman
Jon Greeneisen
Robert Griffin
Charles Lang
Leon Pfouts
Alan Roberts

CLASS OF '56

Kenneth Bader
Donald Blascak
Richard Evans
Robert Fairall
William Feigh
Hans Gebhardt
Harold Hawk
Roger Johnston
Glen Keyser
Royce Kinney
Zane Lantz
Harold Lezotte
Paul Miller
Burritt Newton
Thomas Stickley
Jay Strayer

CLASS OF '57

David Armstrong
William Brewer
Raymond Casey
Terry Day
Robert Doster
Dale Dougal
Edgar Haudenschild
Gary Hoover
Lloyd James
Robert Leeper
Eldon Nelson
Gene Probasco
George Niemeyer
Gary Ricketts
Theodore Tressler
Richard Waldman
Howard Terrill
James Wise

CLASS OF '58

Keith Bandy
Roger Beam
Kenneth Bovee
Charles Bowen
Fred Boyer
Joel Greenisen
Gary Henderson
Phillip Linerode
Neil Milner
John Stimmel
Edward Rowles
Lionel Wells
David Yundt

And it's a fight to the finish! These peanut pushers start this crazy contest with lots of urging from the cheerleaders.

Now look here! I remember this as if it were yesterday. Many memories are recalled when AZ's start scrapbook gazing.

The exhibition this guy is putting on seems to fascinate most of the onlookers. But where does that ukulele fit in?

They won't even look at the camera! Wonder what the big attraction is that seems to be drawing undivided attention?

Beta Sigma Tau Fraternity

CLASS OF '55

William Brown
William McWorter
David Thurston
Gerald Zeller

CLASS OF '56

Paul Gayer
Richard Gricar
Elmo Hegman
Phasook Kullavan-ijaya
E. Samuel Smith
Frank Varga

CLASS OF '57

Usama Al-Thalchy
Warren W. Porter
James Roseboro

CLASS OF '58

Roy Cartwell
Roy D. McPeek
William T. Towns, Jr.

"Ohio State offers a fine chance to meet many people of different races, religions, and nationalities," said Frank Varga concerning the opportunities here. From Cleveland, Ohio, Frank is a senior in Arts College majoring in psychology. He hopes to graduate with a Ph.D. in psychology and to eventually work as a clinical psychologist.

85 East 13th

To the strains of "Swing Low, Sweet Chariot" and "Down by the Riverside" the "over-sextette" group of harmonizers from Beta Sigma Tau sang its way to second place in the Interfraternity Songfest in November. "Over-sextette" is the name with which the songsters have been christened, for they have one more in the group than the usual number in a sextette. At the Holiday Hop in November, this fraternity placed first in the skit contest by using an International TV Show as their theme.

A non-sectarian fraternity, BST is composed of men of all races and religions. Their motto of "Equality, Understanding, and Unity" is a challenge which they are meeting very well. The group's social calendar includes everything from house affairs to joint formals with brother chapters. Outstanding guests of the house were Marge and Gower Champion and Harry Bellafonte after their performance in "Three for Tonight."

Beta Sigma Tau

All for one, one for all

TOP ROW: Shreevastova, Pagan, Thurston, Brown, Porter, Kullavanijaya, Feller, Moss. ROW ONE: Towns, Gricar, Varga, Smith, Gayer, McPeek, Norman.

"Blow, wind, blow!" For a change this element of nature subsided, as the Betas won first place in homecoming decorations. The uniquely portrayed slogan, "Roll Thru Wisconsin," became more vivid at the game.

The familiar Beta songs became more popular last spring as their chorus sang its way to first place in the inter-fraternity sing. This fall, the Beta quartette, consisting of John and Harvey Minton, Dave Rudy, and Jim Davis, won first place in the quartette contest sponsored by the Scarlet Mask Society.

The high spot of the Beta social calendar was the long weekend, when the girls invaded and literally "ran" the house. The fun began at the "German Garden Party," Friday and continued to reign at the dinner-dance on Saturday, and was climaxed at the "Sea-Breeze" cocktail party Sunday afternoon. Special events for the year included a square dance, skating party, pledge theme party, Triad, and the "Orchid Formal."

165 East 15th

Beta Theta Pi

With a song in our hearts

ROW FIVE: Weiffenbach, O'Neill, Petrie, Berthold, Rector, Ross, W. Shelton, Dunning, Neal, Frank, Snyder, Schneider, Kirchner, Winters, Turner, W. Van Fossen. ROW FOUR: Rudy, Mills, Brandon, Schillinger, Hooker, Farmer, J. Martin, Fouse, Pelton, Dillahunt, Forhof, J. Van Fossen, Shane, H. Minton, Simmons. ROW THREE: Campbell, Drier, B. Hartman, Dugan, Hauser, Ewing, Ohnmeiss, G. Hartman, Stoneburner, Krejci, McCormick, Lewis, Swisher, C. Lawrence, D. Bell. ROW TWO: Germanson, Meredith, Lutz, Van Buren, E. Martin, Hopkins, Dillman, J. Minton, Davis, Van Deventer, Dameron, Fairchild, Linsley, T. Shelton, Katula, Hill, Willeman, Finch. ROW ONE: Revelos, Ballantyne, Smith, B. Lawrence, Bond, R. Bell, Mrs. Neuman, Finn, Craig, Guy, Wahoff, Boudrie, Scofield.

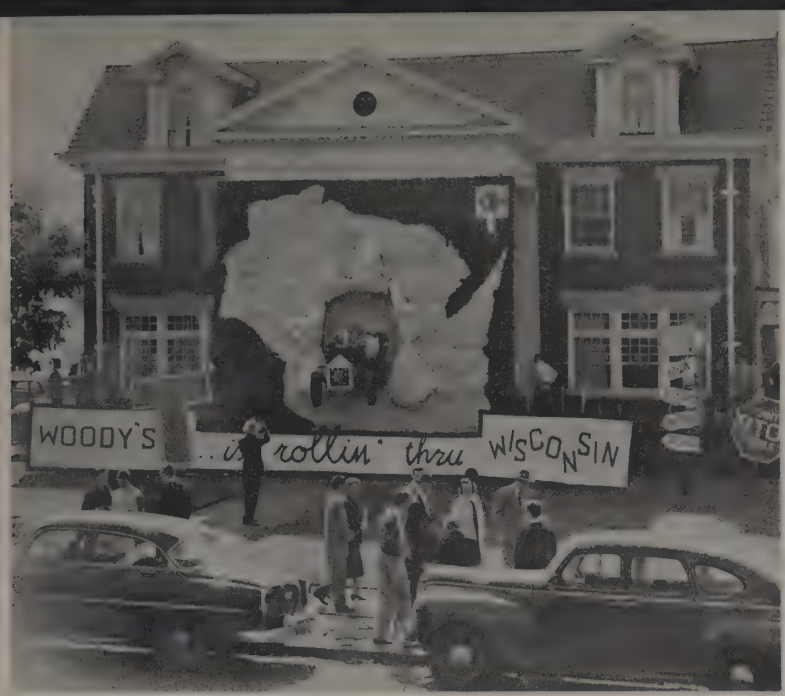

The Betas went all out for Homecoming this year. Even Woody's team couldn't stop them from winning first place!

This looks like a nice friendly game! You can't study all the time, as everyone knows, and Betas find plenty to do around the house . . .

Beta Theta Pi Fraternity

CLASS OF '55

David Ballantyne
George Bond
James Boudrie
Gilbert Brown
Bill Craig
James Dailey
James Devlin
William Drier
Richard Finn
Kenneth Feinthal
Robert Gage
George Guthrie
Roland Guy
Robert Hill
James Lapp
Clark Lawrence
Thomas Lewis
Ronald Martin
Larry Metzger
John Miller
Marion Neher
Thomas Ritter
Charles Sell
William Sellers
Terry Smith
Robert Tschirret
Ronald Van Buren
George Vaughn
Thurlow Weed

CLASS OF '56

Ronald Bell
Robert Bond
James Brandon
James Davis
Robert Foster
Robert Finch
Jerry Harkrader
James Krejci
Thomas Krieger
Louis Lutz
Edward Martin
Richard Meredith
Thomas Mills
Harvey Minton, Jr.
John Minton
John Poffenberger
Charles Revelos
David Rudy
Joe Schillinger
Tomas Shelton
Thomas Spears
John Van Fossen
Charles Wahoff
Russell Willeman

CLASS OF '57

Kenneth Dameron
David Dillahunt
Thomas Dillman
John Eaton
Robert Ewing
Robert Hartman
John Hopkins
Larry Fairchild
James Hauser
Stanley Humbert
Jon Kreisel
John Linsely
Ronald McCormick
James Mitchell
Henry O'Neil, Jr.
Harry Petrie
Willis Rector
Claude Smith
Thornton Swisher
Philip Van Deventer
James Wassmund
Albert Wiggins
Jon Martin
Richard Oelgoetz
William Stone
Walter Zogg, Jr.

CLASS OF '58

Richard Bell
Edward Berthold
Duncan Campbell
Michael Dugan
David Dunning
Charles Farmer
Paul Fornof
Edwin Fouse
Guy Hartman
Robert Hilgert
Ronald Hooker
Thomas Kirchner
Fred McIntire
Ned Neal
Robert Pelton
Ronald Simmons
William Shelton
Paul Snyder
William Schneider
Dwight Stoneburner
Thomas Turner
Wesley Van Fossen
Donald Winters

During the spring and summer Ronald Bell spends his leisure time perfecting his golf game. A member of the OSU golf team, Ron has also won various tournaments at his home in Lima, Ohio. Having completed his third year at State, he plans to enter Medical School in the fall. His freshman year Ron was president of Freshman Fraternity Council and a member of Phi Eta Sigma.

Veep of the Junior Class, Director of FAO Public Relations, and a member of Bucket and Dipper are some of Manuel Tzagournis's positions. A big thrill for Manuel came when OSU again received the top rating for its fraternity system. From Youngstown, Ohio, Manuel is a junior majoring in biological sciences, and his future plans include attending medical school, possibly here at OSU.

Chi Phi Fraternity

CLASS OF '55

Robert Anderson
James Blackburn
Earl Detrich
Dave Judy
Norman Teach

CLASS OF '56

John Calahan
Gordon Clark
Bertram Cochran
Charles Dozer
Jack Hopkins
John Lewis
Frank Lycan
Robert Raptis
Lee Schramm
Paul Spiegal
Allan Swormstedt
Manuel Tzagournis
Robert Wilson

CLASS OF '57

James Brinkley
Edward Chrulski
Peter Colonel
Anthony D'Annessa
Donald Kutza
Joseph Meara
William Soter
William Toivenon
George Tzagournis
Charles Wagner
Robert Welch
Herbert Wunderlich
Peter Zoundas

CLASS OF '58

James Anderson
Richard Brewer
Burt Bush
Matt Copeland
Joseph Howard
Michael Haist
Tom Hathorn
George Hickox
Robert Kacur
John Kuhn
Ned Kuivinen
Ken Maclaren
Robert Nichol
Russ Provenza
Don Seestedt
Clifton Snodgrass
William Sprankle
Thomas Talbot
Ray Vermilya

Four, two, six, nine . . . This fast game of "Rhythm" is intriguing the youngsters as well as the Chi Phi's and Delta Zeta's.

The "rec room" is a great place to relax and have some fun, but you're not fooling us, we know what's in those bottles!

TOP ROW: Kutza, Chrulski, Meara, Brinkley, Haworth, Toivonen, Wunderlich, Detrich, Brocklage, Zoundas, Sly, Seestedt, Soter, M. Tzagournis. ROW THREE: Sprankle, Wagner, Snodgrass, Brower, G. Tzagournis, Talbott, Welsh, Wilson, McGowan, MacLaren, Provenza, J. Anderson. ROW TWO: Kuhn, Haist, Schramm, Ullman, Vance, Thomas, Lewis, Lycan, Dacur, Garton, Nichol. ROW ONE: Aneshansel, Bolling, Dale, Blackburn, Hopkins, Judy, Mrs. Commerson, Clark, Swormstedt, Cochran, R. Anderson, Hathhosn.

East Side, West Side . . .

Chi Phi

2000 Indianola

If a very frantic fraternity man rushed up to you and asked for old billboard advertisements, would you think he was slightly "out of it?" Of course, you wouldn't. You'd know that he was making preparations for the annual Chi Phi "Bowery Party." A costume party, the affair is held during Winter Quarter. It is here that the ads, signs, and newspapers are plastered all over the walls for the "gangsters" and "gun molls" to read. This year Chi Phi jointly sponsored its annual Christmas party for a group of underprivileged children with the Delta Zetas. Held at the latter's house, the party was a howling success, ending with the presentation of a record player to the children's group and a record to each child.

During Spring Quarter these boys held their annual Alumni Weekend. In addition to the banquet, dance, and mixer, Bill Saxbe, Speaker of the Ohio House of Representatives, was the main speaker.

TOP ROW: Foucht, Eynon, Turkelson, Downing, Rooney, Gallagher, Johnson, Ohm, Wells, Ray, H. Thabet, A. Thabet, Tuttle. ROW THREE: Ogden, Hablitzel, Blue, Bringardner, Kirkwood, Green, Schafer, Cote, Bininger, Manicho, Resch, Kent. ROW TWO: Landis, Nils, Smith, Fishburgh, Stang, Bonnett, Bumgarner, Carter, Curl, Carter, Warner, Paff. ROW ONE: Sullivan, Shick, Kimball, Mattinson, Eyler, Hindman, Fazenbaker, Henderson, Fiora, Thomas, Boblenz, Farha.

So, let's have a party!

Delta Chi

"Oui, oui!" "Just like in gay Paree!" "C'est si bon!" If you had happened to be passing the Delta Chi house one night of Fall Quarter, these are some of the French exclamations that you might have overheard from the guests at the "Paris Party." Dressed in representative costumes, the party-goers danced to the music of a combo; the high spot was the awarding of an appropriate prize to the most unusually costumed couple. At the "Blues Party" the sky-color theme was fulfilled to the nth degree. Decorations and costumes were in blue, and the rhythm of "blues" music prevailed that night.

When Santa climbed in the window at the Delta Chi-Alpha Xi Delta "Kiddies" Christmas Party, everyone knew that he was bringing gifts for the younger guests. At each pledge party a queen is elected, each of whom becomes a candidate for "Pledge Queen of Queens," who is elected at the "Queen of Queens' Dance" in May, sponsored by the pledge class.

1999 Iuka

A senior in pre-Vet-med, Sam Thomas plans to attend Veterinary School here. He says his taste in music is a conglomeration, for he likes everything from that of Dave Brubeck and Duke Ellington to "Carmen" by Bizet. Although his interests in football and hockey are that of a spectator, he enjoys fishing as a more active participant.

Delta Chi Fraternity

CLASS OF '55

Earl Aler
Jerry Deininger
Ian Donovan
Derry Eynon
Sidney Farha
Buford Hindman
Richard Kent
Clarence Kirkwood
Joseph Manicho
Richard Mattinson
John Melvin
George Miles
John Paff
Frank Resch
George Savic
William Shick
Ronald Sullivan
James Thabet

CLASS OF '56

Marvin Eyler
George Hablitzel
Charles Henderson
Alan Johnson
Thomas Jones
Robert Moeller
Edward Onsel
Samuel Thomas
Neil Tostenson

CLASS OF '57

Richard Boblenz
Samuel Bumgarner
Frank Curl
Blain Downing
Carl Fiora
David Green
Earl Hosfeld
Dean Landis
Raymond Nies
Albert Schafer
Sherman Smith
Arthur Thabet
Morris Turkelson

CLASS OF '58

John Boger
Jack Bringardner
George Carter
John Carter
Bryon Foucht
David Gallagher
Richard Ogden
William Ray
James Rooney
Kay Stang
Daniel Warner
Robert Wells

Santa doesn't seem to like the conventional way of entering, so Prexy Chuck gives him a helping hand through the window.

There's just time enough to take a peek at the birdie before we obey the sign and really get this party underway.

It really isn't very hard to tell what these guys and gals are doing — demonstrating the fine art of bunny hopping.

Now look—how many can shoot at this table at one time? Or do you suppose that these "experts" are just posing prettily?

Delta Sigma Phi Fraternity

CLASS OF '55

Victor Appel
Cecil Blocker
Boyd Bodager
William Brown
Richard Cassady
Harvey Chamberlain
George Keys
Robert Lockwood
Robert Perry
Robert Steele
Robert Stoll
James Walston

CLASS OF '56

Charles Aured
David Blaydes
Richard Brown
Roy Cramblit
Robert Crever
Thomas Guier
George Hahn
James Hamilton
Glen Rahe
Edward Rolph
Russell Stein
Robert Wiant
Ronald Wolphsagen
William Zeimke

CLASS OF '57

Gerald Bangham
Ronald Bixler
Robert Buchanan
John Curry
Lowell Frische
John Huck
Edward Matney
Dennis Sanderson

CLASS OF '58

LeMoyne Ault
Thomas Campbell
Julian Curry
Craig Fisher
James Hale
Raymond Heffner
Richard Jones
Donald Kruszinski
Donald Lowden
Robert Nixon
Morgan Phillips
Howard Schuenaman
Kenneth Sibley
William Steickal
Richard Tuttle
Ralph White
James Wick
Allen Wisvari

"Ohio State is a great school!" is Bill Brown's opinion of this university. Using his trumpet to help cook up a jam session at the house is one of his favorite leisure-time activities, and he is also interested in photography. From Bellaire, Ohio, Bill is an Arts College senior and he plans to enter Law School next year.

1989 Iuka

"Ay me hearties! Yo ho, ho, and a bottle of rum!" These are only a few of the shouts that break the air when Delta Sigma Phi sponsors its annual "Sailor's Ball" during Winter Quarter. An annual party on OSU's campus, this affair is also a national tradition of the fraternity. The sailors and their sailorettes for that evening go sailing through the night at one of the merriest parties of the year at this house.

The pledges of this group are given a great incentive to work on their grades, since every Winter Quarter the pledge with the highest average is honored at the "Outstanding Pledge Party." Another tradition of the house is the pledge combo. Composed of sax, piano, and drum, these boys pound out a mean rhythm when they entertain at pledge and house parties. In addition to the musical talent among the pledges, many of the actives also spend leisure time engaging in jam sessions.

Delta Sigma Phi

Row, row, row your boat

TOP ROW: Wisvari, Wiant, Buchanan, Lincoln, Huck, Fischer, Tuttle, Steele, Jones, John Curry, Chamberlin, Julian Curry, Gulyas, Crever, Steiskal. ROW THREE: Frische, Kruszynski, Lowden, Phillips, Hahn, Cramblit, Appel, Perry, Nixon, Hale, Wick, White, Elias. ROW TWO: Blaydes, Hilgert, Riehm, Tudor, Ault, Bixler, Blocker, Sibley. ROW ONE: Stein, Walston, Alexander, Keys, Rahe, Blocker, Brown, Rolph, Cassady, Aured, Bodager.

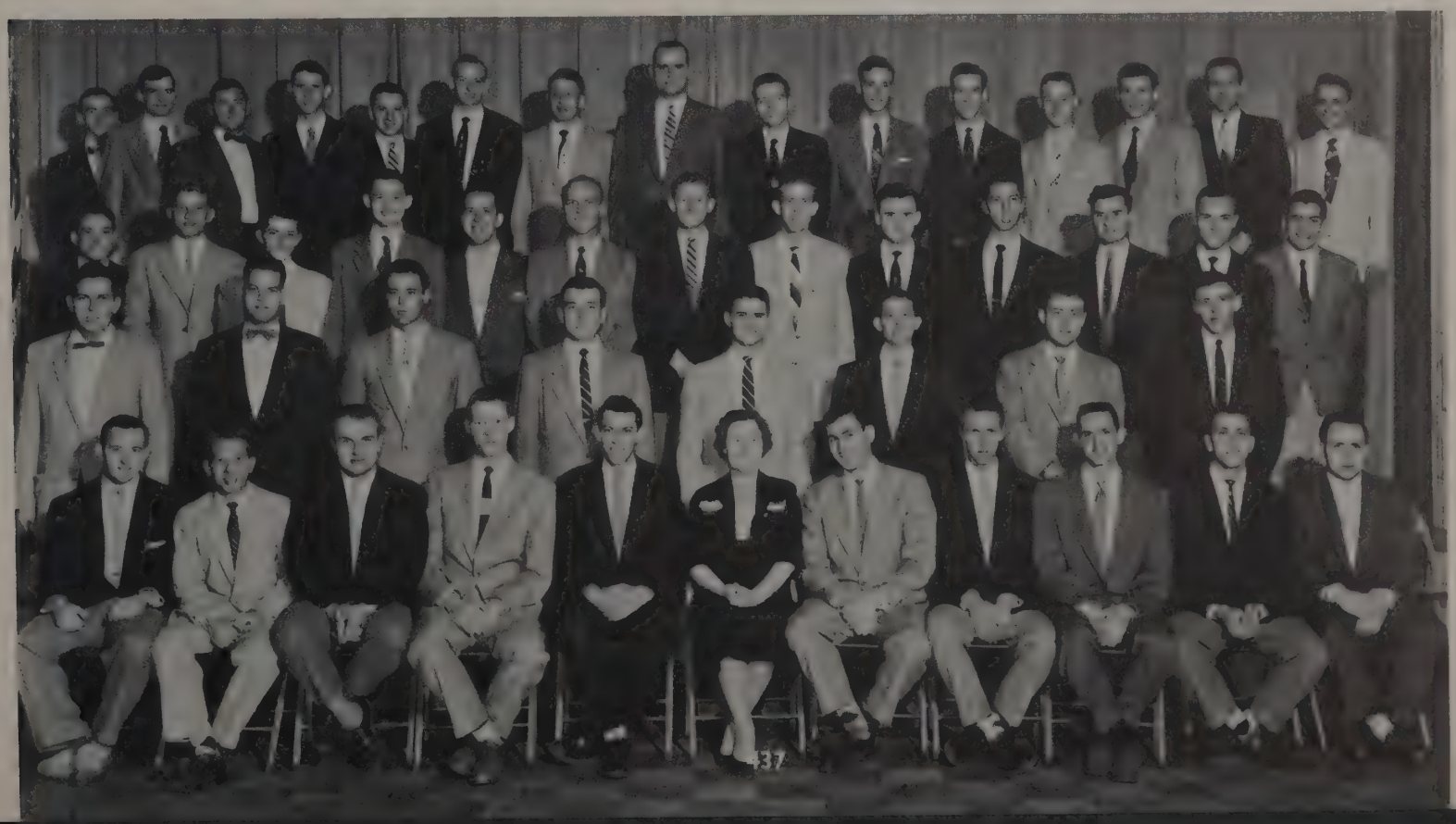

"Could you spare a dime for a cup of coffee?" If you had happened to be passing the Delta Sigma Pi house the night that they sponsored their "Hobo Party," you might have expected one of the guests to come out with this question. During Spring Quarter, their "Rose Formal" is held. At this affair the seniors are honored at a dinner, and the name of the Rose Queen is announced.

Composed entirely of Commerce students, this social group enjoys a full "party" life, as well as participating in field trips and other extra-curricular projects. During Fall Quarter the boys traveled to the Ternstedt General Motors Parts Manufacturing Company outside Columbus for one of their trips. Another time their journey was to the Westinghouse Appliance Division also just outside the city. These boys showed their athletic ability by winning the Baseball quarter-finals in Spring Quarter of 1954.

112 East 14th

Delta Sigma Pi

Enjoy various field trips

TOP ROW: Strahl, Busby, Papai, Corsi, Meese, Neuman, Piper, Galloway, Dodson, Heinzerling. ROW TWO: Rubbles, Vaner, Long, Wade, Hard, Foster, Bauman, Bobst, Chamberlain, Herbert. ROW ONE: Hilty, Hancock, Lindsay, Hubbard, Przybylski, Leithe, Finfrock, Turner.

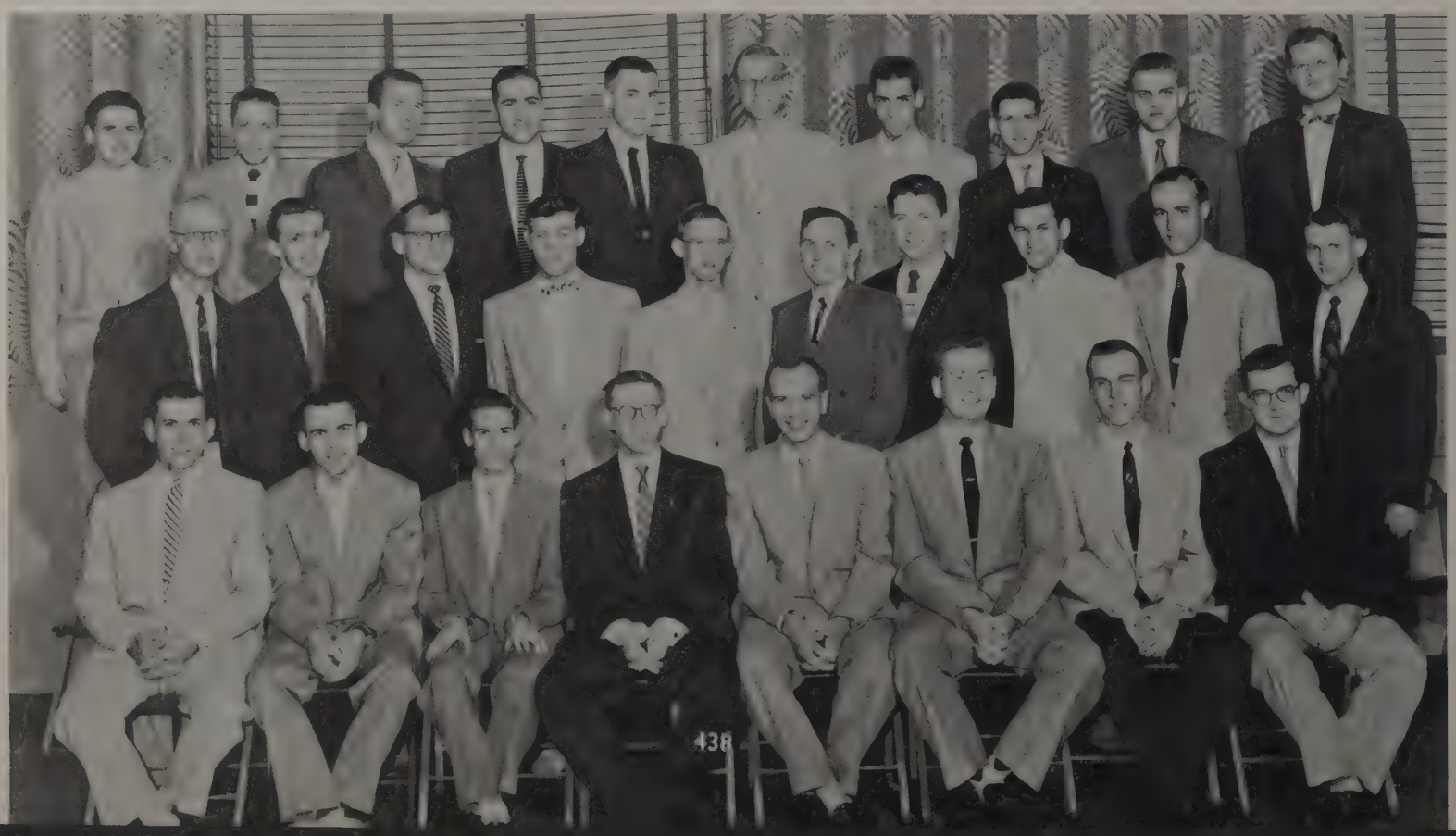

Naturally, these men are merely engaged in the age-old sport of bird watching, but the question is—what kind of birds??

Extracurricular activities, such as this simple game of chance, play a very important role in the life of every college man.

Delta Sigma Pi Fraternity

CLASS OF '55

J. Edgar Bobst
Robert Chamberlain
Leon Claypool
Quindo Corsi
Carl Finfrock
John Galloway
Carl Hancock
John Herbert
Rolland Herron
Clint Hilty
Harry Hubbard
George Huston
Ron Leithe
Tom Owen
Frank Ruggles
Charles Strahl
Hugh Turner

CLASS OF '56

Jerry Busby
Tom Davis
Stanley Foster
William Lindsay
Donald Neuman
Edward Przybylski
Fred Strong
Dewey Wade

CLASS OF '57

Adrian Dodson
Bob Mees
Roy Zigler

CLASS OF '58

Eugene Bay
James Hard
Jerome Piper
Kenneth Vanek
Arthur W ıner

"It's a great place," is Ed Przybylski's opinion of Ohio State. Hailing from Chicago, Ed is a junior, majoring in accounting. In addition to his office of president he has several other hobbies. He is a member of the Sailing Club and is interested in hunting, fishing, and dancing. After graduation he hopes to become a certified public accountant.

Ken Rengering, a sophomore in the College of Veterinary Medicine, transferred from the University of Cincinnati in the Fall of 1951 and became very active in his fraternity. Preceding his post as president came those of rushing chairman, song leader, and chairman of alumni relations. After completing his eight years of education, Ken hopes to travel around the world, his special interest being in Latin America.

Delta Tau Delta Fraternity

CLASS OF '55

John Borton
George A. Carlisle III
Mike Caverly
Richard Collier
Robert Dieckbrader
Jerry M. Hardacre
William Hensage
Jack W. Kindler
Wilbur Lang
Theodore Nicola
Larry Pearson
Merwin Potter
Charles Smith

CLASS OF '56

Ben Bachulis
Jerry Earl Chess
John R. Ferguson
Robert Hall
John D. Herrington III
Jerry Lawrence
Tony Rinaldi
Dave Smith
Tony Stavole
Richard S. Wray

CLASS OF '57

Robert Birch
Richard Brockert
Franklin D. R. Ellwood
Henry Gary, Jr.
Richard Guy
Fred Kriss
Thomas Lane
John Leifer
William Machenbach
Pat Palumbo
Ken Rengering
James Rosenthal
James Slater
Brooke Tuttle
David Wagner

CLASS OF '58

Keith Bogart
William Bowden
Richard Bunger
Chuck Cornell
Joe De Cola
David De Muth
John Gidcombe
Jan Hoeffel
Chuck Honkonen
Pete Kerr
Dale Ritchie
James Milliken
Alex Nagy
William Onuska
Richard L. Osbun
Lynn Parks
Joe Pollina
Tom Ryerson
Tom Scott
Ken Segal
Nat Smith
Shell Sweress
Joe Topping
Hal Von Wyl
Tom Ward
Robert Winters

CLASS OF '59

Richard A. Green
Gerry Guthrie
Ted Hankins
Fred Hess
John Melchoirre
Mike Moser
Karl W. Schneider

The "Glow-worm" in the May Week parade last spring was really funny—especially with its sixty or more unsynchronized feet.

Not only is the music coming out of these instruments good, but the Delts also have a great time perfecting these and many other tunes.

TOP ROW: Wray, Honkoner, Slater, Hoeffel, Moser, Hall, Rosenthal, Harrington, Onuska, Palumbo, Bogart, Tuttle, Gidcombe, Kerr, Bowden. ROW THREE: Pollina, Dieckbrader, Lang, Caverly, Melchiorre, Osbun, Hess, Parks, Cornell, Wagner, Sweress, Vowwyl, Lawrence. ROW TWO: Birch, Stavole, Segal, Decoha, Schneider, Brockert, Hankins, Scott, Ward, McRitchie, Gary, Milliken, Chess, Leifer, Mackenbach. ROW ONE: Rinaldi, Rengering, Potter, Kindler, Hardacre, C. Smith, Reese, Lane, Carlisle, Ferguson, Nicola, D. Smith, Bachulis.

A dream finally come true

Delta Tau Delta

67 East 15th

This fall, fraternity row will welcome the Delts to their long-awaited new house at 67 15th Avenue. This new house climaxes the achievements of sixty-nine years as an established fraternity at Ohio State. Everyone, including the Delts, has been joking about the chances of the old house collapsing one of these days; however, the first floor is still in great shape.

Pledge parties are an important part of the social life of the Delt pledges. Imagine the Tri-Delts' surprise when the Delts arrived in an ambulance! They were gaily decked out in complex bandages. It was an "invalid" party and highly successful at that!

The Delt combo, better known as the Deltones, provided entertainment at several sorority and fraternity social events. Highlights of their social calendar were the annual "Sadie Hawkins Day Dance," the "Spring Sweetheart Formal," and the "Mother's Day Weekend."

TOP ROW: Hada, Wildoner, Patterson, Dunlap, Rowland, Flanigan, Zielke. ROW TWO: L. Pond, R. Pond, Norlock, Stovicek, Wuensch, Dute, Lingenloel. ROW ONE: Gardner, Salminen, Reutter, Berlekamp, DeRan, Mackey, Beerbower.

Make mine Western style

Delta Theta Sigma

1957 Indianola

"Now look here, pardner, I won this money, and I aim to take all of it with me!" If one of the Western clad Delta Theta Sigma's had this comment to make, it would be obvious that he had won quite a bit of loot at the "Western Party" held Winter Quarter at the DTS house. Complete with dice table, roulette wheel, and a bar, the house was the place of much enjoyment as the boys and their dates relived the days of the Wild West. The annual "Spring Sweetheart Dinner-Dance" is quite the exact opposite of this riotous Western Party.

An agriculture fraternity, this group has many members participating in Ag activities as well as in campus-wide organizations. In October fifteen members of this chapter traveled to Wisconsin to attend a conclave of Alpha, Beta, and Gamma chapters. Consisting of a business meeting, smoker, banquet, and formal dance, this gathering was one of the high spots of the quarter for those who attended.

This is Roland Berlekamp's third year at Ohio State; he has three more to complete. From Tiffin, Ohio, he is in the school of Veterinary Medicine. A member of the American Vet-Med Association, he has also actively participated in intramural basketball, football, and softball. After graduation he plans to do general practice in veterinary medicine.

Delta Theta Sigma Fraternity

CLASS OF '55

Clarence Gardner
Bob Pond

CLASS OF '56

Tom Flanigan
James Mackey
Charles Reutter

CLASS OF '57

Gary Beerbower
James DeRan
Tom Dute
Ken Hada
Bruce Patterson
Roger Wildoner
Dick Zielkie

CLASS OF '58

Rolland Berlekamp
Charles Dunlap
Ed Krause
Frank Lingenhoel
Ken Morlock
Lee Pond
Jim Rowland
Bob Stovicek
Jerome Wuensch

The onlookers get quite a kick out of this demonstration on "How to Assist the Lady with Her Coat" at the Quad-Ag Formal.

Wonder what those papers are? By the looks of concentration on those faces, they must hold something of great interest.

The big rabbit sitting comfortably in DU front yard winked at the judges and fixed the scoreboard at the stadium.

The Pi Phi's climb aboard the fire engine for a hair-raising ride the evening of the homecoming pep rally.

Delta Upsilon Fraternity

CLASS OF '55

Bill Beck
Bill Bickley
Jim Bolton
Gene Burget
John Cole
Bod DeHays
Bob Gorman
Norm Grooms
Chuck Hale
Scot Hambleton
Jim Hawk
John Koontz
Dick Lane
Jim Lunsford
Dick Seifert
Bill Stout
Ray Tarnowski
George Weingardt
Bob Wherry

CLASS OF '56

Fred Dodson
Bob Edwards
Al Fischer
Tom Francis
George Glaskin
Tom Hoover
Pete Jeffrey
Al Jones
Dick Jones
Fritz Lalendorf
Tony Mollman
Max Odle
Will Sadler
Bob Schnabel
David Sherck
Riley Stone
Jim Weems

CLASS OF '57

Tom Badger
Bill Bell
Tom Crum
Jim Davidson
Fred Edmondson
John Eubel
David Evans
Ron Fischer
Jack Haunty
Bob Jones
John Leopold
Jim McCall
Bob Mosier
Bruce Schmacker
Nick Trost
Chuck Turner

CLASS OF '58

Ed Bejeck
John Betchkal
Doug Clark
John Desarro
Bill Haagen
Bob Harkey
Cameron Harman
Byron Jones
Hugh Keller
Tom Kissack
Sonny Koon
Ned Linzell
Bill Mahaffey
Bill McCormick
Jay Nelson
Bob Ruthemeyer
Jack Whittlesey
Morgan Williams
Wirt Wittaker
Denny Wittman
Chuck Zimmer

After a year at Case Institute in Cleveland, Bill Bickley came to Ohio State where he became an active member of DU. He served as recording secretary and vice president, preceding his election to the presidency. A native of Castalia, Ohio, Bill spends his spare time mastering his hobby of photography. At State he is a member of Strollers and enrolled in the College of Arts and Sciences, working on his major in geology.

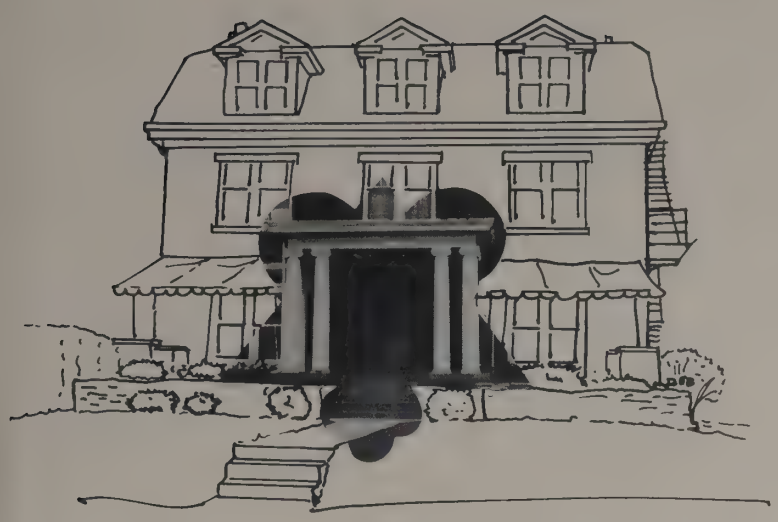

32 East 16th

"Clang . . . clang . . ."—Noon hour on the campus was often punctuated with the momentarily disturbing sound of the DU's pet fire engine. The engine was purchased last spring and is fast becoming a dear mascot to the men of Delta Upsilon. In fact, Fall Quarter the boys dressed the part and entertained with the Firemen's Fling.

This year marked the fiftieth anniversary of the founding of Delta Upsilon at Ohio State. The fraternity entertained the alums with a full day of activities, December 4, climaxed by a banquet at the Columbus Athletic Club in the evening. Duphi Day was observed by the DU's and Phi Delt's all day party in the spring.

The huge rabbit portraying the slogan, "Multiply That Score," won fame last Homecoming as the DU's gained third place in house decorations. The DU's gave a hearty welcome to the freshman girls; a sign was posted in front of the house saying, "Information Inside."

Delta Upsilon

Red hats, a blushing hare

TOP ROW: Seifert, Bolton, Foutz, Sadler, Dodson, Edmondson, Lalendorf, Johnson, Zimmer, Whittaker, D. Jones, B. Jones, Linzell, McCormick, Cole, Hein, Stout, Ball, Ulrich. ROW FOUR: Lane, Frambes, R. Jones, Jeffrey, Manypenny, Schnabel, Clark, Morse, Crum, Mollman, Kissack, Hawk, Hale, DeSarro, Leopold, Dotson, Odle, DeHays. ROW THREE: Tarnowski, Mosier, Sherck, Wherry, A. Jones, Weingardt, Burget, Cone, Bickley, Fischer, Edwards, Weems, White, Davidson. ROW TWO: Lunsford, Ruthemeyer, Williams, Gorman, McCall, Stone, Harman, Koon, Schmacker, Hoover. ROW ONE: Whittlesey, Fischer, Mahaffey, Beck, Betchkal, Francis, Roberts, Evans.

How would you like to have your eyes examined in the basement of this fraternity house? We know this sounds fishy, but the strange part of it is that this house does have the apparatus in its basement with which to perform such an examination. If you are lucky enough to be scheduled for an appointment at the house, you will note that the equipment is the most modern obtainable. EPsiE, the oldest optometric fraternity in the country, keeps in touch with its many alumni and friends through the O-EYE-O, the largest optometric publication in the state.

Socially speaking, this group sponsors many parties throughout the year, but Homecoming, the Winter Formal, the Founders' Day Banquet, and the Spring Formal are anticipated with the greatest interest. At the Founders' Day Banquet the EPsiE Merit Award is presented to the outstanding junior in the school.

58 E. 12th

Epsilon Psi Epsilon

They keep an eye on you

TOP ROW: Byars, Meatloofer, Taylor, DeVito, Kisabeth, Olnhausen, Felter. ROW THREE: Fischer, Cherico, Uchimiya, D. Kelly, Pepper, Wagner, Bixel, Schmid, Sarliwatari. ROW TWO: Petrie, Brislin, Nabergall, Rasmussen, Ross, Francisco, Nirode, Adelman, R. Kelly. ROW ONE: Harris, Britton, Moses, Thorpe, Ball, King, Weaver, Gilman, Leonard, Stamp.

"For it's beer, beer, beer, that . . ." These boys aren't content with the bought kinds, so they decide to make their own.

Mail call! These fellows seem to have cleaned up at this one. Wonder what kinds of goodies are in those packages?

Epsilon Psi Epsilon Fraternity

CLASS OF '55

Richard Ball
Richard Britton
David Francisco
Leonard Gilman
Robert Harris
Lowell Hone
Richard Kelly
James King
Sterling King
Kenneth Leonard
John Moses
Dale Nirode
Karl Olnhausen
Raymond Saruwatarai
Willard Stamp
Rodney Thorpe
John Uchimiya
Charles Weaver

CLASS OF '56

Hal Adelman
Richard Brandts
Robert Byars
Victor Cherico
Calmer Clifford
Jack Felter
William Vincent
Clete Wilson

CLASS OF '57

Jerome Brislin
John De Vito
Ernie Fischer
David Kelly
Joseph Kisabeth
John Nabergall
Thomas Olnhausen
Verne Petrie
Donald Rasmussen
Robert Ross
George Schmid
Donald Taylor
Gene Wagner

A transfer student from the University of Michigan, Dick Ball is now a senior in the School of Optometry. He has been the recipient of several honors here. Both the Junior Merit Award from EPsiE and the Miller Pin Senior Award, given by Delta Upsilon, were presented to him. After graduation he hopes to set up practice in his home town, Owosso, Michigan.

A favorite hobby of Elwood Hall is dancing. He has even been an instructor at Arthur Murray's. His other hobbies include athletics, hunting, and fishing. After graduating from Commerce College with a degree in industrial management, he hopes either to return in the fall of 1955 to attend Law School or to work in the field of public or industrial relations.

Kappa Delta Rho Fraternity

CLASS OF '55

Richard Eastman
Jon Emigholz
Elwood Hall
Paul Hestor
Garner Robertson
James Stahl
Robert Walter

CLASS OF '56

Lee Eberst
Edward Ernest
Charles Fleenor
Mal Hilty
Donald McDowell

CLASS OF '57

Kenneth Bowers
Roy Crainich
Thomas Fawcett
Carl Lyon
Walter Lyon
David Snedden

CLASS OF '58

Kenneth Bowers
Roy Crainich
Thomas Fawcett
Carl Lyon
Walter Lyon
David Snedden

CLASS OF '59

David Kennett
John Snyder

"Please repeat that statement?" From these facial expressions, we can't tell if it was a joke or an opinion on Einstein's theory.

"London Bridge is falling down, falling down, my fair lady." These "kiddies" enjoy a quick return to their younger days.

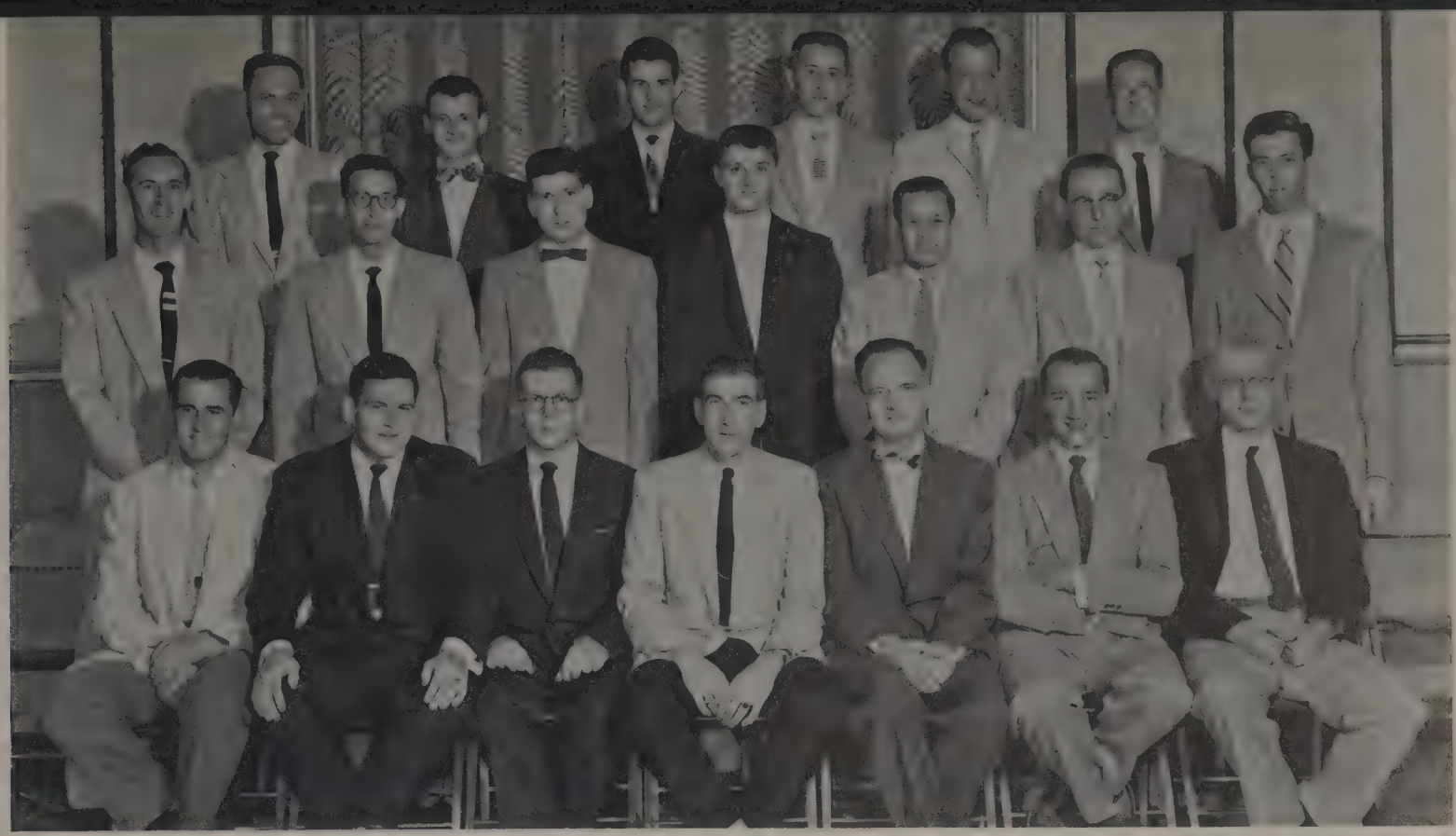

TOP ROW: Nestor, Miller, J. Stahl, R. Stahl, Snedden. ROW TWO: Bowers, Crainich, Kennett, Snyder, Fleenor, Rush, Sims, Emigholz. ROW ONE: Dussault, McDowell, Ernest, Hall, Eldredge, Fawcett, Robertson.

To thrive in fifty-five

Kappa Delta Rho

1985 *Waldeck*

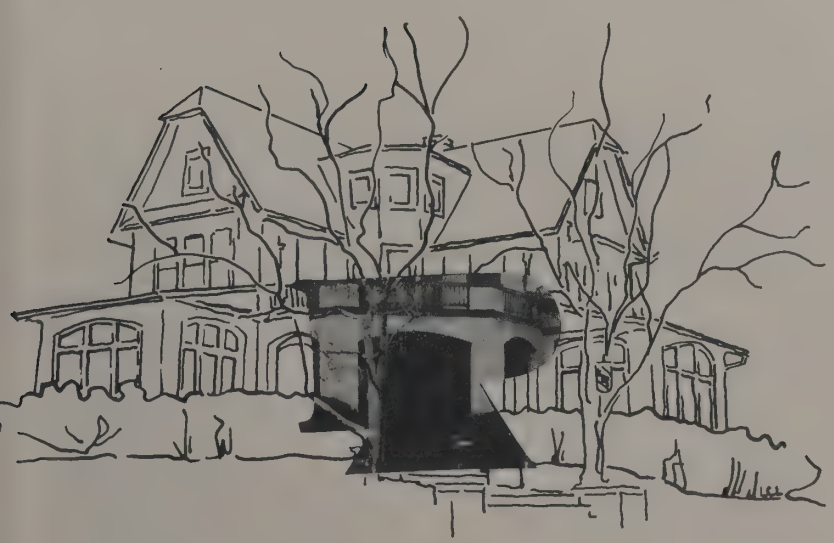

Are you going to the Mardi Gras? This could be almost literally accomplished if you attended the "Mardi Gras Party" given by Kappa Delta Rho. Held Winter Quarter, the affair incorporates all the traditions of the famed celebration so that the house takes on all the aspects of New Orleans. The party is strictly a costume affair, so the atmosphere is even more authentic. Another tradition is the "Red Rose Formal." At this dance a queen is crowned as the Kappa Delta Sweetheart. This year the queen was lovely Ellie Boley.

Holder of the Mid-west Conclave's Softball Trophy, Kappa has become quite active within the realm of its national chapters. An ambitious group, they have just acquired a new home. For this reason and others, they have adopted for their immediate motto "May we thrive in fifty-five." The most outstanding alumnus of the group is OSU's own vice president, Bland L. Stradley.

TOP ROW: Moore, Mortley, H. Eckhart, Worthington, Keltner, Eckert, Ashley, Kennedy, Savely, R. Eckhart, D. Schmalenberger, Crouch. ROW FOUR: I. Jones, Berkeley, Siegenthaler, Mottice, Schick, Rankin, Holcomb, C. Jordan, Salsinger, Mierau, Norris, Falknor. ROW THREE: W. Kramer, T. Jordan, Smucker, B. Davis, Sutton, Freeman, Rimlinger, Colley, Hurley, Mahaney, Irelan, Holdren, Z. Jones. ROW TWO: Catanzaro, Riley, MacIntosh, Rader, Kimbell, Cheney, Riviere, Latham, Haines, Pokorski, Alexander. ROW ONE: Cooper, Shedd, Bakle, Drake, Hornbaker, Hays, Hunt, B. Kramer, Weinman, R. Davis, Papin, Wilson.

Gotta' be a football hero

Kappa Sigma

It was a cold winter day as the football teams of the Kappa Sig house met in the annual "Battle of the Beer Bowl." A trophy in the shape of a jug was presented to the winning team of this grid-iron battle, which was attended by many, including their football queen and her two attendants.

Togas came out of mothballs as the "Superfunction," the biggest social event of the year, was held November 20 in commemoration of the fraternity's founding at Bologna, Italy. Decorations and costumes followed the Roman theme and a highlight of the party was the crowning of the person most appropriately costumed as Caesar.

John Evans, one of the talented pledges of Kappa Sigma, kept the chapter well entertained with his hypnotizing. Also, it has been rumored that the Kappa Sigs are going to start giving parking tickets to the Pi Phi's and Theta's.

1842 Indianola

Herb Hunt doesn't know which takes the most time, driving to school from his home in Bexley or all of his activities. Besides being Kappa Sigma's president, he has occupied the posts of secretary and vice president, worked in the Fraternity Affairs Office, and was a member of the Pledgetrainer's Council. Herb, an industrial engineering senior, worked also on the 1953 May Week Committee.

Kappa Sigma Fraternity

CLASS OF '55

Bill Boyd
Joseph Brennan
Billy Crouch
Norman Drake
Dean Dugger
David Hall
Herbert Hunt
Ben Kramer
Bill Kramer
Jene Leedy
Thomas Mason
Joseph Papin
Carl Richards
John Rogers
James Shockey
Chet Triplett

CLASS OF '56

Richard Allen
Edward Bakle
Morgan Burgess
William Cooper
Richard Davis
Jack Freeman
Peter Hewitson
Roger Hornbaker
Victor Ireland
Zane Jones
James Kime
Clark Rader
William Redfern
Jerald Rimlinger
Richard Santilli
Wilbur Schick
Jan Shedd
John Smucker
William Stafford
Louis Weinman
James Worthington
Charles Workman

CLASS OF '57

Robert Davis
Peter Eckhart
Ivan Jones
Donald Kelley
Jered Kimbell
William Latham
Phillip Mahaney
Homer Motice
Loyal Mortly
Daniel Rankin
Jack Salsinger
Frank Savely
Kent Vasko

CLASS OF '58

James Ashley
Jerry Berkley
James Catanzaro
Michael Colley
William Falknor
Charles Haines
James Holcomb
Donald Hurley
Tom Jordan
Larry Keltner
Michael Mierau
Michael Norris
Ronald Riley
James Siegnethaler
William Sutton

No one could ever forget the great fame that Paul Ebert brought to the university. At a Kappa Sig awards banquet Paul was awarded a recognition trophy.

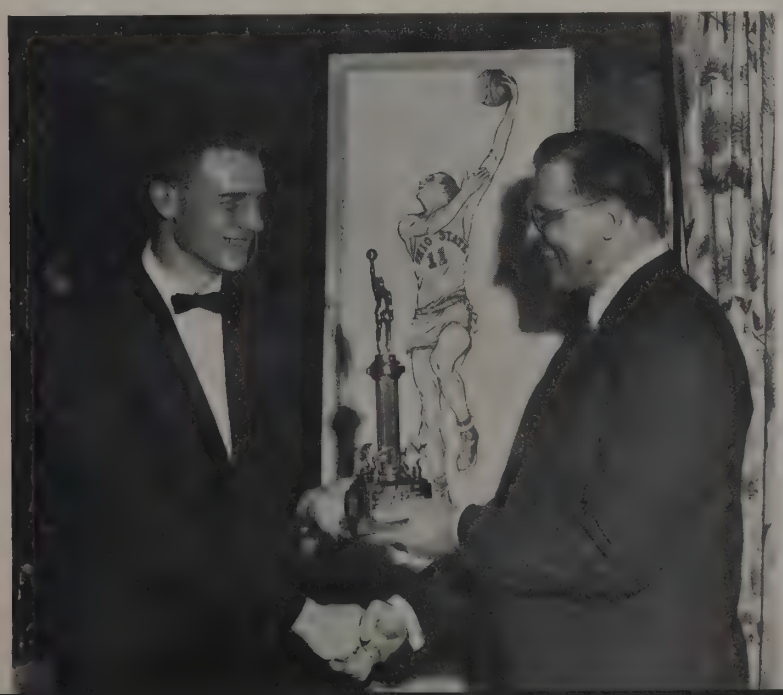

It looks like "checkmate" from here. I wonder which one the middle man is rooting for . . . looks pretty serious.

"Crescent Girl" Mary Lou Ferguson, and her court are presented trophies during intermission at the annual Spring Formal.

An evening in the South Pacific was enjoyed by all who attended the Lambda Chi Hawaiian Party.

Lambda Chi Alpha Fraternity

CLASS OF '55

Dick Keener
Lewis Phillips
Charles Ropes
Joe Scarscella
Tom Smith
Bob Sowers
Jack Swett
Ed Weary

CLASS OF '56

Jim Barbeau
Bill Bustard
Bill Chambers
Bob Cody
Bill Cox
Bob Hickman
Jack Higbee
Chet Horlick
Jim Kenyon
Roger Mason
Jim Masuga
Tom Mercer
John Preston
John Sampselle
Jim Slagle
Bob Taylor
Bob Watkins
Jerry Westenbarger
James Winner
Bill Wright

CLASS OF '57

Tom Bates
John Crouse
Bill Gilbert
Mike Griffith
Dave Jennings
Richard Johnson
Dick Johnson
Neal Milligan
Don Pettit
Jim Ream
Darrell Rumsey
Barney Roscoe
John Schairbaum
Ed Waterman

CLASS OF '58

Rod Ashbaugh
Gene Bailey
Gib Brooks
Dave Conarroe
Jerry Ellis
Phil Gustin
John Helm
Dave Hertel
Dale Laykum
Bill Leese
Ron Marvar
Gene Paul
John Perry
Lynn Shivers
Walt Sivik
Bill Swartz
Riney Wilke
Tom Woods

Lancaster, Ohio, can well be proud of its favorite son, Bob Sowers. A senior in marketing in the College of Commerce, Bob was a representative to Freshman Class Council, on past Greek Week and May Week committees, is treasurer of the Council of Fraternity Presidents and chairman of its clinic. Ranking high scholastically, Bob is a member of Phi Eta Sigma.

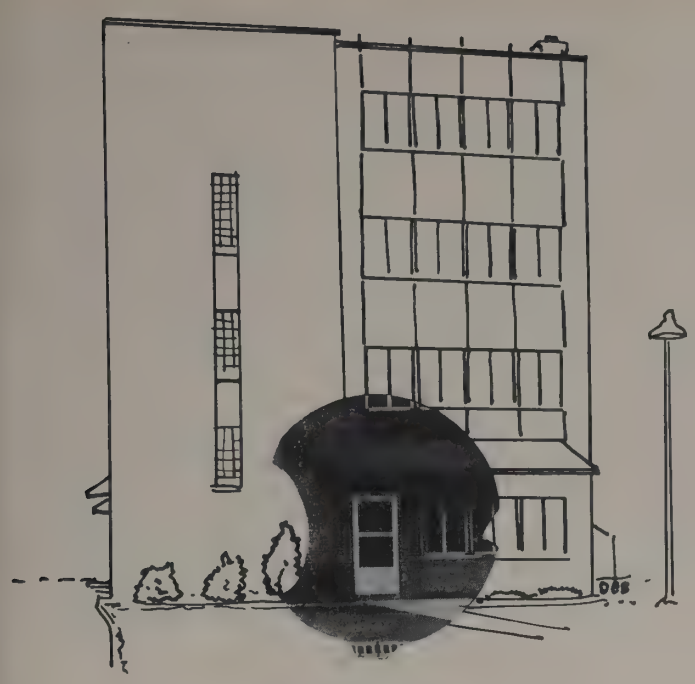

73 East 15th

Lambda Chi Alpha

No one could be more proud of their mascot than the Lambda Chi's! Their toy French poodle had three puppies last fall, which they rightfully named, "Lambda," "Chi," and "Alpha."

Highlighting the Lambda Chi social calendar this year was the "Crescent Weekend Party" held in May. The week preceding, the girls who were nominated for Crescent Girl were serenaded by the fraternity and honored with a dinner. The queen and her court were announced at the formal on Saturday. Winding up a gay weekend, the boys entertained with a picnic on Sunday afternoon.

At a banquet in December, Russell R. Fling, first president of the chapter at Ohio State was presented an Order of Merit. He is the first member of the chapter to receive this, the highest award of the fraternity. The presentation was formally made at their convention in Miami, Florida, last summer.

Three dogs in the window

TOP ROW: Rumsey, Ashbaugh, Leslein, Conarroe, Leese, Swartz, Bustard, Laykum, Wilke, Johnson, Baer, Young, Skizenta, Sivik. ROW FOUR: Kirkpatrick, Gilbert, Gustin, Rudolph, Ropes, Griffith, Jennings, Brooks, Waterman, Johnston, Hartman, Paul, Sechel, Scarscella. ROW THEE: Marvar, Crouse, Michalski, Woods, Ellis, Helm, Dallis, Perry, Johnson, Dave, Kraus, Cox, Sampselle, Mercer, Schairbaum. ROW TWO: Justice, Preston, Pettit, Smith, Mason, Masuga, Ream, Swett, Kenyon, Stinogel, Williams, Bailey. ROW ONE: Roscoe, Horlick, Higbee, Weary, Watkins, Sowers, Mrs. Campbell, Keener, Cody, Barbeau, Slagle, Bates.

"Stop throwing firecrackers, it's not July Fourth!" This choice remark was heard when the Phi Delta Chi's awakened the Gamma Phi Beta's by throwing firecrackers late at night. Really, though, these boys don't spend all their leisure time pulling pranks such as this As Pharmacy students, they must spend a great deal of time in their basement laboratory practicing, mixing, and concocting. Another of their projects, this time more educational than the firecracker episode, was a field trip to the Eli Lilly Pharmaceutical Company in Indianapolis, Indiana.

In December this group joined the Gamma Phi's to sponsor a Christmas Party for a group of children. Included in the program were a story told by "Aunt Fran," gifts for each child, and refreshments served by the boys. Their social calendar featured a Homecoming Dinner-Dance, a Spring Formal, and the annual Winter Quarter Pledge Dance.

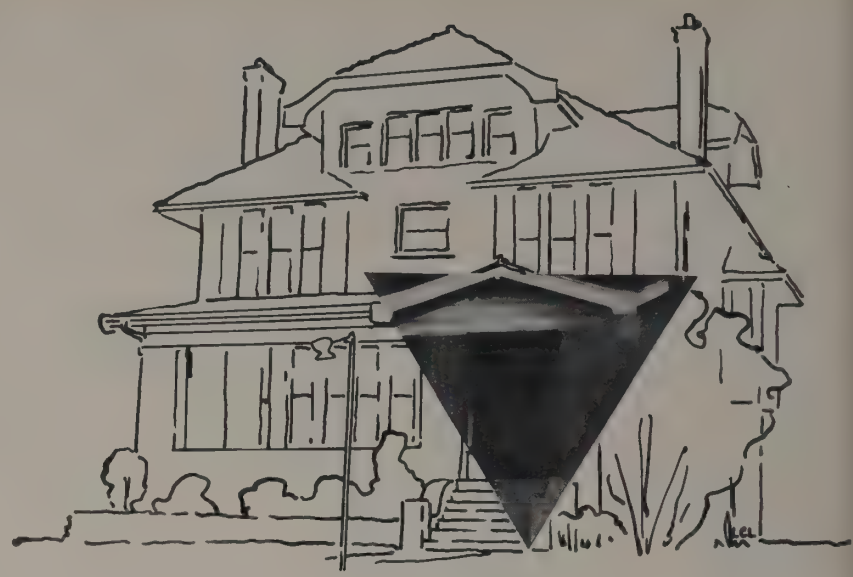

176 East 15th

Phi Delta Chi

Future famous pharmacists

TOP ROW: Borowitz, Massaro, Ream, Hall, Snow, James Collier, Amato. ROW TWO: Thompson, Havenhill, Roller, Marietti, Fumi, Staker, Willeke, Hendershot. ROW ONE: Sizemore, Spoon, McKula, Mr. Williams, Whiston, McCloskey, Peterson.

These guys believe that old adage, "Oh, it's not for knowledge that we come to college, but raise 'heck' while we're here."

Aaahh! Shame on you boys! A universal pastime at Ohio State is being practiced by these fellows—beaver-shooting!

Phi Delta Chi Fraternity

CLASS OF '55

Joe Borowitz
Rocco Fumi
John Havenhill
Bob James
Jerry McClosky
Tom McKula
Carl Peterson
Lou Ream
James Raller
Burl Sizemore
Ken Spoon
Howard Whiston

CLASS OF '56

Jim Hall
Jerry Marietti
Bob Snow
Howard Staker
Jim Staker
Bob Willeke

CLASS OF '57

John Amato
John Collier
Hugh Hendershot
Tony Massaro
Jerry Starr
Dick Thompson

"OSU has one of the finest Pharmacy Schools in the country," said Howard Whiston. A fifth year student, he has several interesting hobbies, including a book collection, an extensive stamp collection, and a complete group of Beethoven's symphonies. After his summer marriage, he will work with his father in their drug store in Mt. Gilead, Ohio.

Coming to State in his junior year, Larry Wright is majoring in biological sciences in the Arts and Sciences College. Preceding his election to the president's position, Larry held the offices of rush chairman and vice president for the Phi Delts. Ohio Staters, Student Frontliners, SUNDIAL (Circulation Manager), Press Club, and the Varsity Track Team round out Larry's college life.

Phi Delta Theta Fraternity

CLASS OF '55

Robert Brannon
David Call
William Gardener
Paul Hostetter
Terry Mills
James Rabenstein
Thomas Stockdale
Daniel Thomas
Daniel Whitacre
Daniel Winzeler
Roy Wittebort
Larry Wright

CLASS OF '56

James Bagley
William Booth
Stephen Clawson
Richard Crawford
Elbert Ebinger
Robert Halsey
James Hartley
James Henry
George Johnson
Thomas Kemp
William Keske
Joseph Kirwin
Thomas Neal
Dennis O'Brien
Joseph Porter
Melvin Rice
Bruce Rogge
John Ruehlin
David Seiser
Sig Sieber
Charles Solt
Allen Spilker
Lee Williams

CLASS OF '57

David Arthur
Philip Brewer
Richard Claar
Jerry Fugazzi
David Hebble
David Koening
Charles Linkenbach
Cris Lohnes
Doug Miranda
Everett Musser
Raymond Nelson
John Nitschke
Daniel Sunderman
Kay Swisher
William Thomas
Douglas Wimmer
Thomas Yates

CLASS OF '58

Bud Asebrook
Joe Austin
John Baker
Raymond Beerman
Jack Campbell
Ronald Cook
Thomas Crawford
Gerry Grinstead
Robert Haines
William Hillis
Paul Hutzelman
Samuel McMahon
Michael Moore
Donald Schoenberger
John Seever
Raymond Siferd
James Snook
William Stoneman
William Tempel
Andrew Wilson

Tom Kemp is making certain the menu for the evening meal is satisfactory. What else could come from the new Phi Delt kitchen?

Saturday afternoon finds a group of Phi Delts and "helpers" making the final preparations for the house party that night.

TOP ROW: Dussey, Rikhoff, Lohnes, Rabenstein, Hanley, Fugazzi, Mills, Hebble, Hartley, Spilker, Tempel, Austin, Snook. ROW FOUR: McMahon, Thomas, Ruehlin, Pigman, Wilson, Moore, Koenig, Simons, Solt, Wells, Halsey, Nelson, Hillis. ROW THREE: Porter, Lauro, Claar, Stoneman, Henry, Grinstead, Siferd, Seever, Yates, T. Crawford. ROW TWO: Linkenbach, Wimmer, Nitschke, Miranda, Musser, Rooney, Asebrook, Baker, Schoenberger, D. Crawford, Riegler. ROW ONE: Laube, Rice, Stockdale, Hostettler, Jonson, Call, Wright, Neal, Winzeler, Gardner, Swisher.

Home of a wild Irish rose

Phi Delta Theta

1942 Iuka

The Phi Delts are still using the front lawn for a parking lot, but it won't be long now before the new chapter house will be completed. Thirty-six homeless men moved in Winter Quarter despite the fact that the painters were still painting . . . the carpenters, carpentering . . . and the tilers, tiling. In general, the group had a gay time "roughing it" with only one shower available. The new house will comfortably house sixty men and serve twice that number in the dining hall.

This year the social calendar was highlighted by the "Miami Triad," "Champagne Formal," "Gay Nineties Party," and the "Spring Formal." At the end of Fall Quarter the Phi's had their annual dinner in honor of the faculty, each boy bringing a faculty guest. Many of the brothers "partied" their way to and from the "Mud" Bowl over the holidays. Of course, these lucky ones missed out on the Fort Lauderdale sun this spring, but then . . . Denny O'Brien captivated the hearts of all co-eds as he was crowned 1955 Golddiggers King.

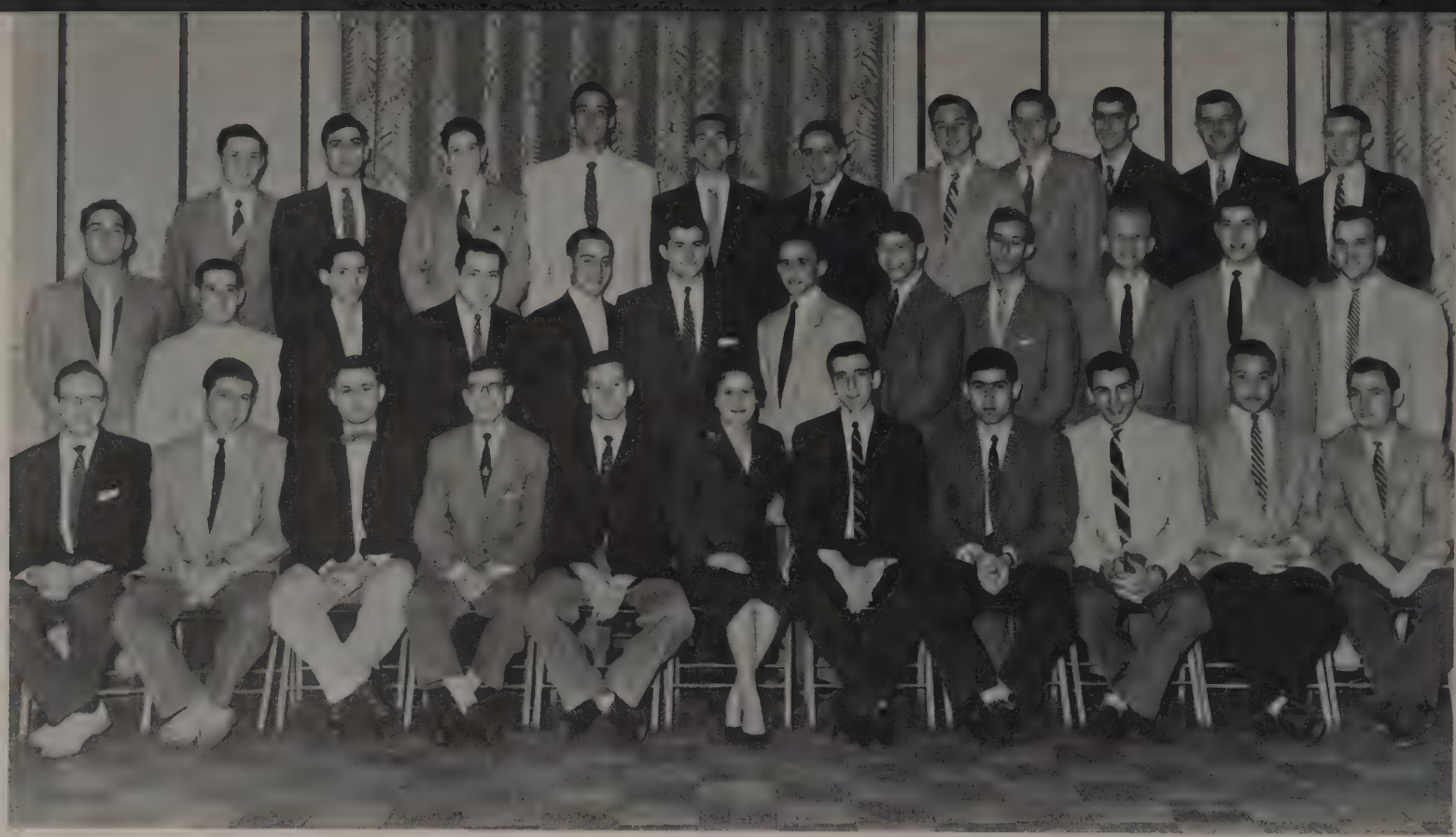

TOP ROW: Lerner, Seidel, Weill, Mink, Danzik, Kfare, Weinreich, Bloom, Taube, Schaffer, Stern. ROW TWO: Issacs, Fingerhood, Braverman, Tolchinsky, Marks, Flaum, Shaffer, Freeman, Mellman, Stein, Barck, Leitman. ROW ONE: Shapiro, Kanter, Turoff Lieblich, Dworkin, Mrs. Shorowitz, Wells, Schoor, Katz, Winick, Lack.

The missing longies caper

Phi Epsilon Pi

1988 Iuka

"Hey! My shorts, they're gone! And I've used the same T-shirt for a whole week!" These exclamations may sound trite and hard to believe, but they are exactly what were heard a few days after the pledges of Phi Epsilon Pi pulled their humorous (to them) trick of sending all the actives' underwear to their pledge brothers at McGill University in Montreal, Canada. Up until the present time, the "agitated" actives are still trying to locate the missing "lingerie."

In December the boys joined the girls ot Delta Phi Epsilon to sponsor a Christmas Party for a group of underprivileged children. During Winter Quarter the "Dream Girl Formal" was held. At this affair the winner of this queen contest was announced. This girl becomes a candidate for the National Phi Ep Dream Girl. During Spring Quarter these boys sponsor a Formal Dinner Dance at which all fraternity awards of the year are presented.

Editor of the 1954 MAKIO, a member of the Union Board, historian of Sphinx, and a member of Ohio Staters are a few of the positions that Dick Wells holds. From Williamson, West Virginia, he is now a fourth year student in Pharmacy. After graduation, Druggist Dick hopes to go into commercial pharmacy and to manage his own drug store some day.

Phi Epsilon Pi Fraternity

CLASS OF '55

Edward Barck
Joel Kanter
Marshall Levine
Milton Lieblich
Kenneth Sherwin
Robert Tolchinsky
Bernard Winick

CLASS OF '56

Benno Issacs
William Katz
Robert Schoor
Edward Stein
Michael Stern

CLASS OF '57

Marvin Dworken
Arnold Fingerhood
Rodney Freeman
Kenneth Greenspun
Edward Lack
Manfred Maier
Jerry Mellman
Phillip Seidel
Stuart Shaffer
Mark Shapiro

CLASS OF '58

Alan Bloom
Michael Braverman
Mitchell Danzik
Sander Flaum
Irwin Kfare
Donald Leitman
Jaime Lerner
Leslie Marks
Alan Mink
Stephen Schaffer
William Stein
Victor Taube
Stefan Weill
Joseph Weinreich

No kibitzing allowed! Mitch has a secret that had better not be advertised by the audience that is peering over his shoulder.

This scrapbook holds a great many fond memories for these fellows—especially, those of the Mid-West Regional Conclave.

No one will forget the realistic sounds coming from the Wisconsin Badger as he was trapped by the Phi Gams AND the football team.

By the looks on these smiling faces it's not hard to tell that Joe Wiese just finished singing one of his Golddiggers songs.

Phi Gamma Delta Fraternity

CLASS OF '55

Wernie Avril
Bill Bichsel
Chalk Detmer
Jim Farst
Tom Flynn
Bob Gates
Doug Goodsell
T. D. Griley
Hugh Hazle
Dick Hilinski
Bob Holub
Ron Howard
Bob Kier
Gil Knecht
Dick Lapp
Bud McCormish
Jed McEntee
Gery Pennell
Norm Pope
Bill Price
Ernie Schwiebert
Charles Worman
Ivor Young

CLASS OF '56

Bob Adams
George Conrad
Dewey DuPerow
Chuck Ellis
Bob Fitz
Robin Freeman
Bill Gardner
Benjie Hoagland
John Hyer
Ed Lawrence
Dick Lodge
Jim Root
Al Spung
Don Stoeckel
Tom Sturges
Dick Thomas
Dave Weaver
Pete Zoog

CLASS OF '57

Mike Bailey
Ranny Bauman
Roger Bohn
Howard Brehmer
Gary Cook
Dallas Cooley
Dave Dowds
Ken Farst
Don Fox
Chuck Garmhausen
Dave Gettinger
Ash Hawk
Jack Kuechler
Dan Lane
Bob Lilienthal
Bob Nahigyan
Don Oberbeck
Put Pierman
Joe Wiese
Phil Wood
Joe Worth

CLASS OF '58

Russ Bowermaster
John Briedenbaugh
Kirk Dadisman
Bud DeBruin
Dave Dolezal
Bob Durbin
Jay Gaines
Bill Houenstien
Phil Irion
Fred Keller
Lee Kulis
Bill Lawrence
Bob LeBel
Bill Marting
John Mercer
Tim Moritz
Frank Murphy
Carl Polechek
Gordon Pataky
Ralph Rieser
Jim Schreiber
Jack Smith
Will Sporre
Bruce Tovell

Hailing from Ravenna, Ohio, Hugh Hazle is in his fourth year of agricultural engineering. An outstanding student since he came to OSU, Hugh is a member of Phi Eta Sigma, Towers, Anchor and Chain, Scabbard and Blade, Gamma Sigma Delta, and the executive board of the Council of Fraternity Presidents. After graduation, the Navy gets him for three years.

218 East 17th

Having always taken an active interest in intramurals, the Phi Gams now have a somewhat different slant on the activity. The first and second teams are composed of the real athletes, while the third team includes members who have little ability in the sport, but have a great interest in playing it. It seems their enthusiasm prompted them to win the third division championship in basketball last year, and a berth in the quarter-finals in football last fall. How often can an organization boast of a third team excelling the first and second?

The Fijis have always maintained an exciting calendar of social events throughout the year. Highlights of Winter Quarter were the "Purple Garter Party" and the "Jeff-Duo," a formal with the Phi Psi's in commemoration of the founding of the two fraternities. Walls decorated with murals and swaying plam trees set the mood for the traditional "Fiji Island Party" in the Spring, when the "Fiji Girl of 1955" was named.

Phi Gamma Delta

On a Fiji honeymoon . . .

TOP ROW: Cooley, Bohn, Avril, Wowds, Lapp, Worman, Hoagland, Schmuck, Farst, Goodsell, Holub, Brehmer, Rerman, Dilley, Cook. ROW FIVE: Gallaugher, Irion, Le Bel, Reiser, DuPerow, Sterling, Detmer, Kuechler, Howard, Ellis, Hawk, Fox, Gettinger, Harvey, Wiese. ROW FOUR: Spring, Bichsel, J. Farst, Garmhausen, Fitz, Nahigyan, Gardner, Flynn, Schniebert, Spung, Worth, Scurges, Marting, Crist. ROW THREE: Bridenbaugh, Adams, Kier, Oberbeck, Wood, Bauman, Lodge, McEntee, Price, Scott, Tovell, Smith, Murphy, Durbin. ROW TWO: Young, Zoog, Moritz, Root, Knecht, Nosker, Hazle, Pope, Pennell, Gates, Zipfel, Griley, Lawrence. ROW ONE: Schreiber, Pataky, Kulis, Dadisman, Gaines, deBruin, Bailey, Hauenstein, B. Lawrence.

"Strike three . . . you're out!" The competition is really keen Spring Quarter as the Phi Kappa's participate in the anual "Champions Week." The big play-off for each sport has become a tradition of the fraternity. Each champion is graciously awarded a paddle upon which his name is engraved, and he holds his title until the following year.

The skits presented at each fraternity party were highly entertaining and a point of rivalry between the pledges and actives. The pledges also were kept busy planning the Winter Formal, which is given in honor of the active chapter each year. Each quarter was packed with a variety of parties, including a Halloween party, square dance, hayrides, the "Province Ball," and the "Winter Weekend." Any member who can play an instrument joins in on Friday night for the weekly jam session. You can't get a word in edgewise and not much is accomplished, but it's really a great way to spend Fridays.

98 East 14th

Phi Kappa

Champions from way back

TOP ROW: Pillin, Lung, Sawaya, Naiman, Sabath, H. Muren, Klembeck, Kosiewicz, Musacchia, A. Muren, Steller, Woskobnick, VanAman, Smith, ROW TWO: Seikel, Chute, Hamilton, Brown, Chopchinski, Sturwold, Taylor, Bobst, Santurello, Beaver, Holland, Capuano, Lucas. ROW ONE: Seifert, Weber, Strub, Parris, Walters, Mrs. Griffin, Patterson, McCord, Kellermeier, Koch, Maloney.

The best way to get your mind off the books and to work up a quick appetite before dinner is to engage in a card game.

Maybe our mascot is pint size compared to the other mascots on campus, but he sure is smart AND entertaining! The photographer thought he'd never get that flash bulb.

Phi Kappa Fraternity

CLASS OF '55

Robert Chute
James Ford
Robert Kellermeier
Frank Koch
Herman Parris
Edgar Patterson
Thomas Strub

CLASS OF '56

Michael Luca
Robert Maloney
Albert Muren
Daniel Sholtis
Thomas Walter

CLASS OF '57

Walter Hamilton
Frank Klembeck
Thomas McCord
Thomas Sabbath
Arthur Seifert
Lewis Seikel
Richard Taylor
Joseph Weber

CLASS OF '58

James Beaver
Richard Bobst
William Brown
Charles Capuano
Henry Muren
Edward Naiman
John Santurello
George Sawaya
William Smith
William Steller
Robert Van Aman
Neil Zehnel

CLASS OF '59

Paul Gallagher
Bernard Holland
Edward Kosiewicz
Ronald Musacchia

Herman Parris, otherwise known as "Hap," is majoring in restaurant management and already is the owner of four drive-in restaurants in Louisville, Kentucky, his home town. A member of the College Academy of Restauranteurs, Herm has held the offices of secretary, treasurer, and president. Herm will receive his commission in June and will graduate from the College of Agriculture next December.

A native of Upper Arlington, Don Bowers has maintained an active interest in fraternity life during his four years at State. Don has held the posts of rush chairman, corresponding secretary, and president of his pledge class. A prospective dentistry student, Don's activities include being a reporter for the LANTERN, co-editor of the Buckeye Party's newspaper, and work on the Blood Drive last year.

Phi Kappa Psi Fraternity

CLASS OF '55

Roy Brunig
Richard Lehmkuhl
Richard Linscott

CLASS OF '56

Jorgen Birkeland
Donald Bowers
William Dauterman
William Dougherty
James Gerlach
James Raymond
Edward Jones
George Kidd
Fred Kiemle
James Raymond
Daniel Wiper

CLASS OF '57

Donald Beddard
Peter Bucklin
Jerry Bulford
Doc. Dorgan
Frank Forsythe
Bruce Hadden
Bruce Kreutzer
Roger Maurer
David Morgan
Barry Smith
Roger Stock
Glen Thomas
Steve Toth
Carol Wargo
Terry Winthrop
William Zenker

CLASS OF '58

John Asborne
Jim Ascough
Jay Blondis
Dave Bly
Bill Bosshard
Dave Dorgan
Gene Dours
Tom Hanner
Jerry Hart
Ray Haymore
Dave Hellrung
Pete Leone
Nick Leone
Ray Luckhaupt
Jim McAdams
Bill Pfeiffer
Sam Rife
Dave Sanderson
Charles Stoup
Bill Stygler
Ron Summers
Bob Tyler
Phil Wagner

These crazy "crew-cuts" belong to some ardent sports fans and true fun-lovers (otherwise known as Phi Psi's) as they journey to Purdue.

"Please fellas, how about all of us hitting the hay," is what the sleepy-eyed pup seems to be pleading at this late snack.

TOP ROW: Hellrung, Lockard, Birkeland, Stoup, Toth, Smith, Dougherty, Dorgan, Bly, Bosshard, Beddard, Hart, Raymond, Wagner, Danterman, Fordyce. ROW THREE: Luckhaupt, Dours, Clinger, Ascough, Kiemle, Zenker, Thoms, Kidnocker, Hanner, Pfeiffer, Dorgan, Tyler, Maurer. ROW TWO: Sanderson, Rife, Gerlach, Bowers, Schneider, Forsythe, Bucklin, Wargo, Blondis, Winthrop, Bulford, McAdams. ROW ONE: Sommer, Linscott, Kidd, Kreutzer, Wiper, Mrs. Johnson, Wilson, Lehmkuhl, Hadden, Haymore, Osborne.

Wanna go back to O-hi-O

Phi Kappa Psi

124 East 14th

Forty-one Phi Psi's packed into their chartered bus and hopped over to Purdue for a weekend last fall. The enthusiasts left Friday afternoon and returned to Columbus town on Sunday. The chapter house at Purdue provided them with a place to stay. It was a great weekend! Not only did the Phi Psi's have a ball, but Ohio State won the football game.

On the more serious side, the chapter played host to the district convention this spring. Thirty-five guests invaded the house to enjoy a week of events climaxed with a gala dance. Costumes portraying gay Paris highlighted the "Piagalle Party" which the pledges sponsored for the actives at the South Heidelberg. The Phi Psi social calendar also included the Jeff-Duo, Tri-Phi Party, Homecoming Dance, Fall Formal, Founders' Day Banquet, and an orphan's party to complete a rather full year for the fraternity.

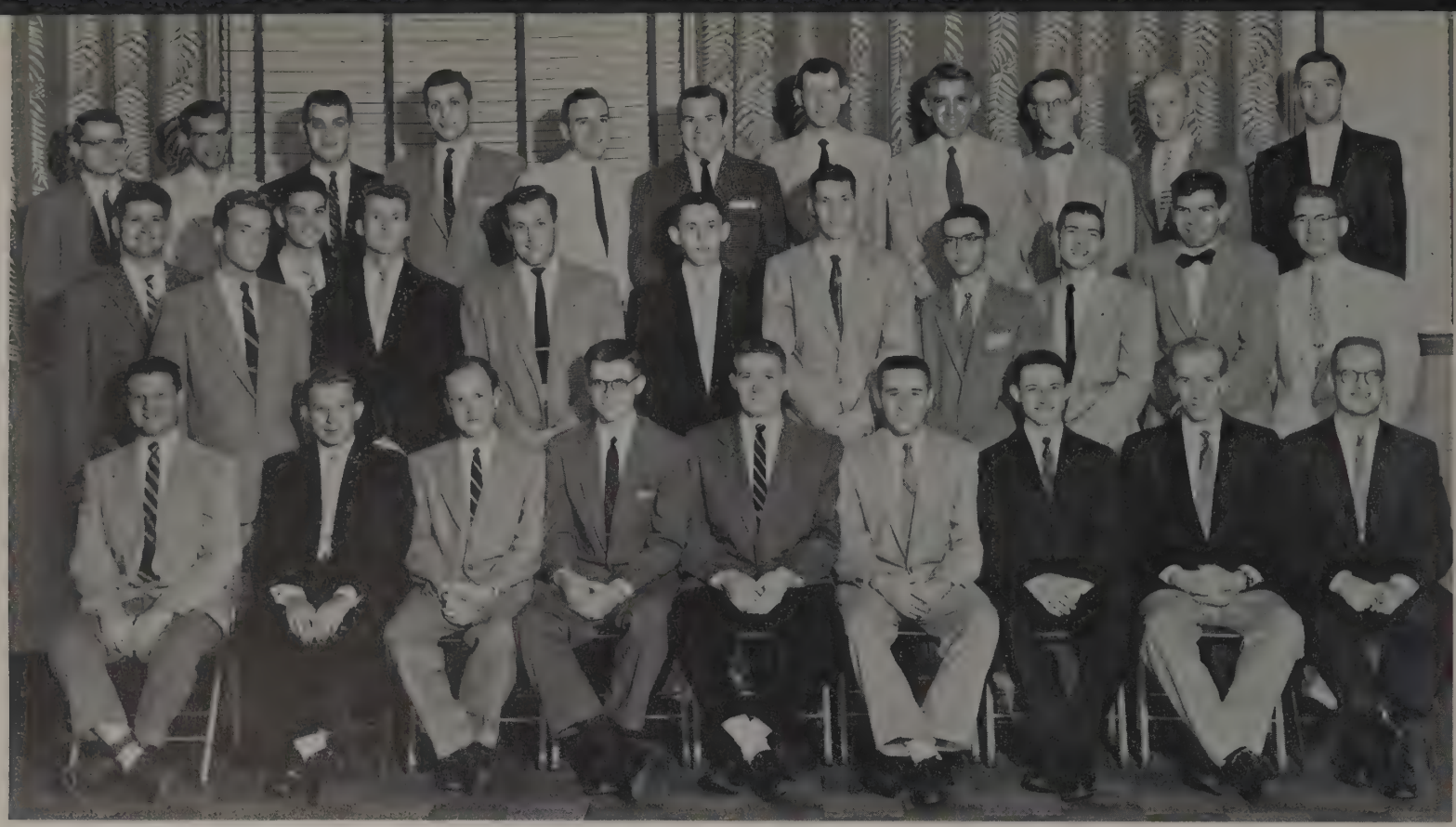

TOP ROW: Birt, Theodore, Vincent, Houck, Tufts, Westlake, Mikolasek, Patton, Jaynes, Thompson, Bernhood. ROW TWO: Himler, Helmerecht, Steele, Lammers, Vredeveld, Harsh, Pettit, Bowers, McBride, Fair, Wood. ROW ONE: Anaple, Walkosak, Little, Lieftinck, Johns, Dickman, Bell, Johnson, Custer.

Plantations and the tropics

Phi Kappa Sigma

166 East Woodruff

Southern fried chicken is enjoyed by bustled ladies and moustached young gentlemen of the Old South every spring as the Phi Kappa's entertain with the Plantation Ball. This is the time when the Huck Finns can try their skill in the fish pond in the traditional bent Pin and Pole contest. Each year a rotating trophy is presented to the Plantation Queen, who is the center of attraction on their May Week float.

In the middle of winter the fraternity imports some tropical heat for their annual Beach Party. Canvas backdrops depicting island scenes complete with the moon and sounds of the crashing surf make up the setting for an enjoyable evening in the Tropics. Shrimp and tropical fruit were served island fashion and background music was provided by the Thatch Hut House Musicians. The annual Phi Kap Award Banquet was held March 5 to honor the outstanding Alpha Chi alum with the Jack Patton alumni award.

Hailing from Youngstown, Ohio, Dale Johns will graduate from the College of Veterinary Medicine this spring. Dale spends his summers traveling; the last two summers he vacationed in Alaska, the year preceding that he journeyed to Alcapulco. At OSU, Dale was a member of the American Veterinary Medicine Association, Arnold Air Society, Buckeye Political Party, and Boot and Saddle.

Phi Kappa Sigma Fraternity

CLASS OF '55

John Anaple
David Bell
Deloss Bowers
Lester Chessman
Herbert Helmbrecht
Frederick Houck, Jr.
Dale Johns
Curt Lambens
Lewis Lanese
Richard Lanese
James Lutz
Doug Mikolasic
Jacques Sohn
John Spence
John Terlesky
Thomas Tufts
William Vincett
Robert Walkosak

CLASS OF '56

James Dickman
Martin Johnson
John Lieftinck
Herb Little
Charles McBride
Joe Workman

CLASS OF '57

Lee Bernhard
Richard Custer
Jack Morriss
Richard Paulick
Pete Regules
Lawrence Steele
Graydon Theodore
Robert Vredeveld
Harold Westlake

CLASS OF '58

Garland Beck
James Birt
Merton Boyd
James Butts
Robert Elder
John Fair
John Himler
Richard Matthews
James Pettit
Ray Potter
Ray Sckmuck
John Thompson
John Wood

With plates of food, a sandy beach in Hawaii, and palm trees swaying, it's no wonder these two happy couples are enjoying themselves.

Would you mind turning up the volume a little? I really like that song . . . Now wait a minute . . . we think this L-P is much better!

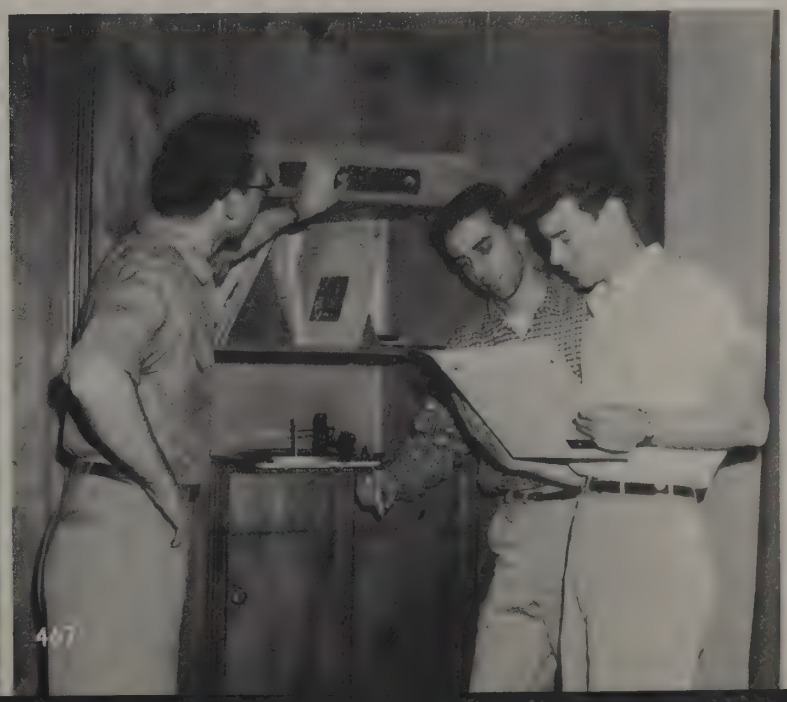

No one needs to tell the Phi Tau combo they're good, because they know it; however, they still spend many hours practicing.

There's always time for the Phi Tau's to stop and chat with their housemother about the more pertinent facts of the day.

Phi Kappa Tau Fraternity

CLASS OF '55

Edward Bechtel
Donald Boone
Arthur Brenneman
Robert Creter
William Damsel
James Gates
James Harding
Robert Langford
Edward Loughridge
Clarence Maxwell
Ted Nelson
Donald Slyh
Thomas Tibbitts

CLASS OF '56

Robert Andrews
Raymond A. Bichimer
James Bischoff
Don Carr
Fred Cummings
Eugene Davis
Fack Feldheimer
Paul Malina
Kent Martin
Robert Seemann
Richard Stalter
Jerry Sutterfield
Andy Rabe
Robert Smith
Kenneth Wahl
Jerry Wish

CLASS OF '57

Edwin Beard
Michael Cervanek
Samuel Clarke
Richard Fox
Gary Griner
William Halberg
David Huff
Carl Karrar
Fred Long
Dale Pflaumer
William Pritchard
Phil Robertson

CLASS OF '58

Jack Bartholomew
Lee Botkin
Richard Bechtel
Thomas Brown
John Castle
George Close
Willard Easterling
Phil Faulkner
Paul Grieselhuber
Larry Hipp
Lysle Kirk
Ralph Kling
Lee Krallman
David Lewis
William Lindsey
Martin Logan
Stanley McNabb
Jack McEowen
Richard Pelleriti
Donald Phillips
John Phillips
Larry Pitsinger
Charles Quelette
Robert Quelette
Buss Ransom
Ronald Reinbold
George Ross
William Seegard
Richard Seelig
Fred Senseman
Dale Sherman
Robert Taylor
James Thomas
John Tucker
Jack Somers
Bud Warren
Jack Williams

After he served as pledge, chapter treasurer, and secretary, the troops got around to electing Art Brenneman as president. Art is a cool character who likes cool modern jazz by the Four Freshmen and cool modern architecture by Frank Lloyd Wright. Art's activities include Charbert's and Sigma Epsilon Chi. He is unhandsome, uninhibited, unpinned, and he doesn't beat his mother.

141 East 15th

Hey, if you want to meet some real crazy fellas, drop in to the brand new, broken-down house on the corner of 15th and Indianola. Ranging from the study chairman (who is usually out drinking) to our more serious president who is getting face time down at Charbert's, Phi Tau's are rounding out their college days. If you want to hear their singing, drop around during song practice some time when all the brothers are having a snowball fight in the front yard . . . or help them carry huge milk cans down to the Homecoming rally to cream Wisconsin . . . or listen to them beat "Carmen Ohio" to the tune of "Hernando's Hideaway" in the Gray Train Vista Dome of the Rose Bowl Special . . . or help them carry the musical instruments back to the house after the "Combo" just influenced some sorority at an open house with their modern music . . . or just drop around and listen to a select group of the brothers sing "Damean and Pythias" in the showers.

Phi Kappa Tau

Dates, songs, and snowballs

TOP ROW: Pelleriti, Rahe, Krallman, Botkin, Martin, Hipp, McEowen, Sutterfield, Bischoff, Harding, Ross, D. Phillips, Stalter, Philby. ROW FOUR: Cervanic, Taylor, Loughridge, Kling, J. Phillips, Pflaumer, R. Bechtel, Logan, Malina, Robertson, Karrer, Warren, Fox, Segard. ROW THREE: Brown, Lewis, Lindsey, Grieselhuber, Pitsinger, Wahl, Halberg, Barthamew, Griner, Tucker, Andrews, Long, Senseman, Seelig. ROW TWO: Castle, Huff, Faulkner, Thomas, Quellete, E. Bechtel, Nelson, Smith, Cummings, Pritchard, Clarke, Beard, Reinbold. ROW ONE: Lyle, Creter, Slyh, Brenneman, Mrs. Mitchell, Bichimer, Carr, Boone, Davis, Damsel.

Men of Phi Mu Delta love the redheads and to prove it they choose a "Miss Redhead" every two years. This "colorful" contest is an all-campus affair and comes to a climax at the Winter Formal, when the outstanding beauty is announced. Last year, Miss Nancy Rowland of Kappa Alpha Theta captivated the hearts of the fraternity men.

The Phi Mu's had an interesting social life, especially at the "Communist Block Party," which was initiated this year. It was too funny to see the boys humorously portray their idea of said political party. Other theme parties included the "Monte Carlo Party," "Jungle Party," and a "Roman Party." This year, May 22 was the date set aside to observe their founding at OSU. When it comes to talent, many are no doubt familiar with the fraternity quartette. It was organized this fall and had a busy year presenting programs for the Scarlet Mask Society and many other campus functions.

275 East 15th

Phi Mu Delta

Gentlemen prefer redheads

TOP ROW: Nutter, Nelson, Bruce, Cook, Baker, DiThomas, Brinnon, Sanders, Smith, Grant, Clarkson, Sandy. ROW TWO: Brown, Evanosky, Petry, Mulcox, Huntsberger, Acerra, MacGregor, Simpson, Bielstein, Fobell, Kamada. ROW ONE: Schupp, Scarborough, Biedenkapp, Huston, Corbin, Kirby, Glick, Myers, Burke, McElroy

As the Phi Mu's and their dates relive the days of the wild and woolly West, another successful theme party ends a weekend of fun.

Complete with guns, beaver hats, cowboys, and city slickers, the party occasionally includes a group of card enthusiasts.

Phi Mu Delta Fraternity

CLASS OF '55

Clarence Corbin
Robert Evans
Thomas Kirby

CLASS OF '56

D. M. Andrews
Jerry Glick
Richard Hayes
Neil Huston
Richard Kost
Dwaine McIlroy
Robert Scarborough

CLASS OF '57

Donald Baker
Robert Henderson
Van Hoffman
Richard Huntsberger
Paul Kamada
Frederick Mulcox
William Myers
Ralph Poulson
Robert Schupp
Frank Simpson
Gordon Sanders

CLASS OF '58

Joseph Acerra
John Bielstein
Richard Brinnon
Dale Brown
Neil Bruce
David Burke
Thomas Cook
Richard Dithomas
Robert Evanosky
Richard Fobell
Douglas Grant
Richard Lee
Vernon Mac Gregor
Donald Nelson
David Nutter
Floyd Petry
Richard Sandy
Robert Schaffer
Richard Smith
Earl Sunderhaus

Clarence Corbin, whose hometown is Ashtabula, is a senior majoring in accounting in the Commerce College. He thinks Ohio State is "great," a feeling which is evidently mutual if campus honors have anything to do with it. He is a member of the Council of Fraternity Presidents, Block "O," is active in intramural sports, and is an outstanding golfer.

"OSU offers every opportunity that a college student could want," says Stan Levin. From Kansas City, Missouri, he is a social administration major in the Commerce College. He is Senior Class treasurer, president of OSPA, a member of the Union Board, Ohio Staters, and Bucket and Dipper. After graduation Stan hopes to return for a masters degree.

Phi Sigma Delta Fraternity

CLASS OF '55

Cecil Blumberg
Eugene Cohen
Donald Cohen
Donald Dworkin
David Friedman
Howard Kanter
Stanley Levin
Burton Louis
Allen Lurie
James Peretz
Richard Reinberg
Arden Shatz
Robert Stein
Sanford Wiesenthal

CLASS OF '56

Howard Berusch
William Davidson
Lawrence Davis
Gilbert Eisenberg
Harold Friedman
Barry Kaplan
Joel Kusner
Ronald Schor
Robert Shaevitz
Jay Siegel
Bertram Vincent

CLASS OF '57

Alan Berman
David Browning
Herbert Coplin
Edward Friedman
Howard Greenberg
Bernard Hersh
Morton Laveter
Leonard Levine
Leonard Mart
Arnold Oblonsky
Sigmund Penn
Asriel Strip
Leonard Sudman
Michael Winer

CLASS OF '58

Fred Amdur
Irwin Bishko
Donald Drucker
Norton Eisenberg
Robert Elrad
Donald Jacober
Arthur Schwartz
Allan Segal
Richard Smith

Wheee—and away we go! We haven't had this much fun in a coon's age, so let it snow, let it snow, let it snow!

Come on, fellas, we ought to be able to get through this scene without the script! Now let's start—one, two, three . . .

TOP ROW: Schwartz, Podersky, H. Friedman, Oblonsky, E. Friedman, Amdur, Bishko, Smith, Fant, Siegel, Tirk. ROW THREE: Winer, Bookman, Gordin, Mart, Kusner, Brenner, Jacober, Scheier, Chaplick, Berman. ROW TWO: Drucker, Burdman, Strip, Elrad, Segall, Sobol, Davis, Stein, Tanzman. ROW ONE: Eisenberg, Shatz, Hersh, Schor, Mrs. F. Brown, Levin, D. Friedman, Vincent, Louis, Wiesenthal.

Circus comes to Columbus

Phi Sigma Delta

1968 Iuka

Would you like to take a trip to Alaska in search of some gold nuggets? You could almost literally have experienced this journey had you attended the Phi Sigma Delta "Klondike Party." At this affair everyone is attired in appropriate "gold-digging" costumes. One of the liveliest parties of the year is the traditional "Circus Party," which was held during Spring Quarter. A circus parade that stops in front of each dorm and continues down High Street finally reaches the big top located at the Phi Sig house. Dressed in all types of costumes, the paraders really live it up at one of the best parties of the year at this house.

During Spring Quarter the pledges present the "Big Brother Award" to the active who has been most cooperative and who is deserving of recognition for his big brother activity. One of the most humorous traditions of the group is its honorary system which parodies the campus honoraries.

TOP ROW: Brown, Vance, McClain, Stobbs, Ansbery, Widdig, Iannetta, McPheron, Piercy, Barghausen, Theodore, Gent. ROW TWO: Klees, Shipe, D. Good, Thomas, Goodman, Gyuro, D. Borders, Buck, Bricker, Rapp. ROW ONE: Garrison, Tose, Maxwell, O'Donnell, Mrs. Smith, Anderson, R. Borders, G. Good, Harrington, Vetter.

The mascot of all mascots

Phi Sigma Kappa

43 East 15th

With the disappearance of their mascot last fall, in desperation the Phi Sigs found a new mascot which they named "Babbit." It wasn't long before he became a faithful and hardworking pseudo-brother. "Babbit" was really amazed at his fraternity brothers when they arrived for the Pirate Party, as they all came dressed as their favorite buccaneer.

He also liked the main event of the fraternity, which is the bi-annual election of the "Moonlight Girl," who is announced at the Winter Formal. Chosen to reign through 1954 and 1955 was Gretchen Heil of Kappa Alpha Theta. Founders' Day, which is celebrated in March, was the scene of the presentation of awards to the senior and junior for outstanding contributions to the chapter. At the Spring Formal the seniors drank champagne from the Loving Cup, thus ending a full year of social events.

"Fore," is the call usually heard around the Phi Sigma Kappa house from President Bill O'Donnell, who has been an ardent golf enthusiast since he was twelve years old. A senior in the College of Commerce, Bill is majoring in General Business. Bill was also an active member of the Freshman Fraternity Council and participates in many intramural sports.

Phi Sigma Kappa Fraternity

CLASS OF '55

Thomas Ansberry
Dale Bricker
Lee Pitcher
Herbert Reed
Roger Shipe

CLASS OF '56

David Borders
Richard Borders
Richard Good
Donald Goodan
Donald Loomis
William McFerren
William O'Donnell
James Tose

CLASS OF '57

Paul Garrison
George Good
John Iannetta
Dwight Stobbs
David Thomas

CLASS OF '58

Wade Barghausen
Stephen Gyuro
Kenneth Klees
Lewis Maxwell
Joseph Raabe
Jerry Sisk

CLASS OF '59

Charles Gent
James McClain
Donald Rapp
Eugene Theodore
Thomas Vetter
James Zorlas

Lovely Gretchen Heil graciously receives the trophy giving her the title of Sweetheart of Phi Sigma Kappa at their Spring Formal.

Many happy hours are spent at the Phi Sig house with a group of the boys surrounding the piano for a song session.

It's no wonder the PiKA float is receiving so much attention with such a beautiful blond adding her charm!

Really—this mascot couldn't be as vicious as all that! He probably receives more attention than any of the members of the fraternity.

Pi Kappa Alpha Fraternity

CLASS OF '55

James Baldwin
Stan Harshfield
L. Davies Hayes
Thomas Mignin
Max Roeder
Roger Wilson

CLASS OF '56

George Abraham
William Baker
Bruce Chittock
Hollis Conner
Norm Coombs
Larry Hartlage
Richard Knight
Algene Kuchinka
James Larsen
Hugh Miller
William Rahr
Alfred Scherler
Robert Stein

CLASS OF '57

Barry Brown
Ralph Burkholder
Thomas Folger
Jerry Ritter
John Rychener
Robert Wise
Walter Young

CLASS OF '58

William Dean
Gerald Emery
Lynn Freisner
Wilbur Garland
Jack Hollenshead
Thomas Hudson
Robert Knachel
Murray Leeper
Larry McVey
Robert Rassie
Robert Skinner
Robert Swackhammer
Robert Swain
Dave Younger

The PiKA's this year have entrusted their leadership to George Abraham, a fourth year petroleum engineer from Galion, Ohio. Among his other activities are Sigma Gamma Epsilon, AIME, treasurer of Prospector's Club, OSPA, May Week 1954, and TGIFing. George's present interests are hunting, fishing, and photography. As for the future, he is interested in both foreign and domestic oil production.

196 East 15th

After being welcomed back to school by Dick Noel's recording of "The Dream Girl of Pi Kappa Alpha," the men of the Diamond and Shield had many theme parties and a formal Fall Quarter. The costume parties in the winter were highly entertaining, especially the "Camel Party." The weather being a little too cold for camels, their humps were filled with anti-freeze.

Beauty was the password last spring as the Pikes were graced with a visit from Miss Ohio. She was a house guest for the weekend and was the feature of the PiKA May Week Float. The brothers honored Miss Mary Lou Eyestone of Alpha Phi as their "Dream Girl" at the Spring Formal held at the Columbus Riding Academy. The election of alumnus Wes Fesler to the football Hall of Fame this year aroused a sense of pride in the hearts of all members. The year's highlight was the Founders' Day Banquet, featuring Milo J. Warner, charter member, Alpha Rho, as guest speaker.

Pi Kappa Alpha

Men of Diamond and Shield

TOP ROW: Calovini, Swackhammer, Coombs, McClure, Dean, McVey, Leeper, Knachel, Younger, Ruchener, Knight, Freisner, Brown, Burkholder. ROW TWO: Hudson, Hollanshead, Miller, Young, Kuchinka, Roeder, Rahr, Harchfield, Brand, Wise, Shankland, Scherler, Garland. ROW ONE: Swaim, Larsen, Beery, Stein, Chittock, Smith, Mrs. Martin, Abraham, Ritter, Baldwin, Folger.

More than two thousand specimens of young Americana flooded the Ohio Union on March 5 to attend the second SAE All-Ohio Founders' Day. Celebrating the fraternity's ninety-ninth anniversary, the SAE's were entertained by the four winning sorority skits, representing chapters at Ohio State. The day's events were climaxed with the crowning of "Her Loveliness" during the dance that evening.

During football season, the doors at 1934 Indianola opened wide following each home game, with the largest crowd being the 400 guests served Homecoming Weekend. The fall social events were completed with the "Champagne Formal," "Purple Passion Party," and an orphans party at Christmas. Clad in "flapper" costumes, the girls transported their belongings to the house the weekend of February 18, 19. For a change, the lion in front of the house was painted by the SAE's; but most of the chapter disapproved of brown and green.

1934 Indianola

Sigma Alpha Epsilon

We're marching one by one

TOP ROW: Wilson, Sheldon, Callahan, Mullin, Sandbo, Harlor, Morrison, Cline, Rice, T. Brown, M. Brown, Eikenberry, McClure, Mazuzan, Nagode, Maiani, Mack. ROW THREE: Keller, Brownlee, Warnick, Humm, Jones, Kessler, Hofstetter, Cronk, Hutchings, Myers, Rouda, D. Sheeran, Pulskamp, Underwood, Jewett, Taylor. ROW TWO: Sugar, Klunk, Keiser, Stevens, Austin, Merchant, Jacoby, Mrs. Mott, Kauffman, Lehman, Edwards, McNary, W. Sheeran. ROW ONE: Bushong, Page, Hanes, Ashton, Sanford, Craig, Gibbons, Pence, Bohmer, Culbertson, Knecht.

Hold on to your hat, Cuyler! Now what could these three sharpies be talking about at a Flapper Party?

The quartette sings on while John Page, the Sig Alph Golddiggers candidate, smiles at all these attentive girls.

Sigma Alpha Epsilon Fraternity

CLASS OF '55

Paul Bohnslav
Robert Craig
Jerry DeVillers
Peter Edwards
Harold Gatewood
Jack Holforty
Jean Hutchings
Robert Jones
Al Lane
Roger McClure
Joe O'Neal
Don Rice

CLASS OF '56

William Ashton
Tom Colgrove
Gene Cronk
Pete Eikenberry
Jack Hofstetter
Jack Humm
Tom Jacoby
Stuart Jones
Phil Kauffman
Edward Keeling
Bruce Keiser
Rolf Klippert
William Klunk
Norm Lehman
Francis Machinsky
Tom Mack
Kevin McGovern
James Morrison
John Page
Ward Sheeran
Phil Stevans
Lee Wilson
Ned Underwood

CLASS OF '57

John Austin
Dave Bringardner
Tom Brown
Robert Bushong
William Callahan
William Cling
Ralph Dale
Steve Dimon
Cuyler Gibbons
Allen Harlor
Phil Keller
Pat Mazuzan
William McNary
William Merchant
William Michael
John Pulskamp
Dave Purkey
Doug Sandbo
Marion Sanford
Richard Sherram
Robert Sheldon
Jerry Spencer
James Sugar
John Taylor
Murl Webster
Ernie Wolfe
Don Vicic

CLASS OF '58

Michael Allen
Thomas Baldacci
Clyde Bourne
Wayne Brown
Robert Brownlee
David Culbertson
Roy Goodwin
Lee Jewett
John Hanes
William Kessler
Ron E. Knecht
John Lepley
Charles Maiani
James McCracken
John Mullen
Calvin Myers
Bradley Palmer
Scott Pence
Jan Rouda
Richard Warnick
Charles Zawacki

A native of Upper Arlington, Peter Edwards is the one who's ready to go skiing at the first sign of snow or . . . warm sunshine. Before coming to Ohio State, Pete attended Dartmouth College for a year. Majoring in industrial management in the College of Commerce, Pete also served as the rush chairman for the Sig Alphs.

TOP ROW: Slepian, Besser, Barnett, Jolovitz, Grossman, Resler, Sherwat, Klein, Brooker, Richards, Egna, R. Miller, Polonofsky, Silverstein, Gralnick, Willen, Schneiderman. ROW FOUR: Helling, Nelson, Plaut, Backer, Schechter, Levy, Feinstein, Gergis, Snider, Koch, Kanfer, Appel, Adler, Mervis, Glazer. ROW THREE: Forman, Greenwald, Diamond, Snyder, Myers, Cohen, Manchel, Statmore, Bloom, Summitt, Hirsch, Clayman, J. Gross, Zuravsky, Israel, Plotkin. ROW TWO: Bender, Stone, Rubenstein, Worshil, Schwartz, Reiter, Smollin, L. Goldstein, Zinner, Preisman, Wittenberg, Samuelson, Switow, Rothman. ROW ONE: Heyman, H. Miller, Mendel, Jogodnik, Gersman, Levitch, R. Gross, Mrs. Gans, Shone, Warren, S. Goldstein, Bame, Cowan, Sugarman.

Purple and white castles

Sigma Alpha Mu

1962 Iuka.

"Don't press the panic button," a favorite expression heard around the Sammy house, originated when one of the boys built a tricky gadget which does a very nice job of panicking when the user isn't in favor of doing it himself. Another well-used term of these boys is "colorful," which perfectly describes their parties. During Fall Quarter, a parody on Cinemascope was used as the theme for their "Sammyscope" affair. Naturally, the high spot of the evening was an appropriately planned skit.

If you have ever heard of anyone "Getting the Brown Suit," (SAM's phrase for a "Dear John" letter), you know what excitement goes on at the "Brown Suit Affair." A committee, which consists of boys who've petitioned for membership, decides who has gotten the most "Brown Suits," and awards him with the Brown Suit Trophy. Of course, all this is taken in stride, and everyone continues enjoying himself.

Doing organization work and dealing with people are Harley Miller's main extra-curricular activities. From Canton, Ohio, he is a junior in the field of advertising. Initiate of Romophos, Bucket and Dipper, a member of the Union Board, and Homecoming Dance Chairman are some of his positions. After graduation he hopes to work in the field of TV advertising.

Sigma Alpha Mu Fraternity

CLASS OF '55

Randy Barnett
Warren Bender
Dave Carter
Marty Generella
Sandy Goldstein
Ron Gross
Jim Isaacson
Bob Levine
Marty Matusoff
Jim Miller
Art Shone
Arnie Switow
Barry Turner
Bob Warren
Arnie Wasserman
Mark Zalk

CLASS OF '56

Jerry Bame
Ray Clayman
Ron Cohen
Chic Cowan
Al Daniels
Montie Felman
Al Gersman
Marty Helling
Miles Heyman
Howie Hirsch
Richie Jogodnik
Les Lawrence
Irv Mindell
Harley Miller
Steve Richards
Bob Rubenstein
Ken Statmore
Bob Stone
Ted Stone
John Sugarman
Arnie Zacks

CLASS OF '57

Jack Backer
Art Besser
Marty Bloom
Ed Diamond
Stan Egan
Ed Feinstein
Stan Greenwald
Ron Grossman
Ron Jolovitz
Matty Koch
Chuck Levy
Frank Manchel
Phil Myers
Bernie Reiter
Ron Resler
Moe Schecter
Norm Schwartz
Ed Silver
Harvey Slepian
Marv Snyder
Stu Summit
Dave Worshil
Marv Zuravsky

CLASS OF '58

Mike Adler
Mark Appel
Dennis Brooker
Dave Forman
Lou Gergis
Sandy Glazer
Lenny Goldstein
Harvey Gralnick
Jim Gross
Ron Israel
Jack Kanfer
Ron Klein
Fred Kurlander
Larry Mervis
Bob Miller
Dave Nelson
Andy Plaut
Jack Plotkin
Sandy Polonofsky
Bob Preisman
Phil Rothman
Al Samuelson
Al Schneiderman
Malcolm Sherwat
Marv Silverstein
Harvey Snider
Jerry Sukert
Stu Willen
Dave Wittenberg
Harris Zinner

Who stole the ruby from the Budah? These Chinese seem very pleased with what Budah did during the SAM Winter Weekend.

A few of the brothers get together to "watch the birdie" so the photographer can catch their "tooth paste smiles."

TOP ROW: McClain, Schaefer, Leftwich, Olexio, Moore, Reeves, Farber, Keynes, Walker, McIntire, Crouch, Lloyd, Tangeman, Van Voorhis, Hermetet, Goodell. ROW FOUR: Staehle, Quinn, Carney, Bernard, Cole, Trowbridge, Canfield, Green, Cannon, McWilliams, Greenup, Neff, Robinson, Lindop, Hummer, Bettinger, Cooper, Helman. ROW THREE: Lees, O'Donnell, Lehner, Bradfield, Johnson, Spence, Reichelderfer, Floyd, Hetzel, Mundy, Kessler, Keatts, Hugenberg, Dunlap, Noll, Laughlin, Sheppard. ROW TWO: Johnson, Vierck, Porterfield, Jordan, Wagner, Demas, Furgason, Becher, Gilliom, Lyon, Latham, Burkley, Neef, Robb, Arnsbarger, Kirsch. ROW ONE: Bogen, Bero, Kemen, Riordan, Paulson, Mettler, Bushnell, Davisson, T. Johnson, Proctor, Otto.

The girl of our dreams . . .

Sigma Chi

Observing their Golden Anniversary, the Sigma Chi's journeyed to Cincinnati on June 28, for a four-day celebration of their founding in 1855. Alpha chapter played host for the big occasion, which was climaxed with the selection of the International Sweetheart. At Ohio State Marilyn Schupert was announced Sweetheart at the "Sweetheart Formal," February 19, which highlighted an exciting weekend. The girls took over the house on Friday and served their dates an excellent meal that evening. Planning the affair were the Sig pinmates who met weekly at the house throughout the year.

Jugs of all sizes and descriptions were collected for the traditional "Gin Jug Party" in the Spring. The Sig creating the most artistic jug was awarded a prize, but of course they were all masterpieces. The pledge quartette was one of the finalists for the Freshman Talent Show and entertained at many parties. Howard Cassady added eminence by All-American football selection.

260 East 15th

Columbus-born John Keatts is in his third year of studying industrial management in the Commerce College. Outstanding scholastically, John is a member of Romophos and Bucket and Dipper. He also belongs to Ohio Staters and is vice president of the Commerce College Council. As a freshman, John was chosen as the outstanding Fraternity Pledge, and last year was elected Junior Class President.

Sigma Chi Fraternity

CLASS OF '55

Tom Bogen
John Brenner
Dick Brubaker
Bruce Burdick
Bill Chase
Jim Davisson
Bill Evans
Jim Furgason
Dave Graves
Gerry Harrison
Ray Hock
Ron Kemen
Jack Kerth
Tom Lees
Bob Lyon
Tom Mettler
Phil McAteer
Jack Mundy
Jack O'Donnell
Bob Riordan
Morley Shapiro
Jim Smiley
Jim Spung
Dexter Strawther
Dick Wagner

CLASS OF '56

Chuck Arnsbarger
Paul Becher
Bill Briggs
Joe Bradfield
Jim Canfield
John Cannon
Howard Cassady
Chappy Dawson
Frank Fraunfelter
Ned Gilliom
Jack Graham
Jim Green
Bill Greenup
Bob Herman
Tom Hetzel
John Keatts
Paul Ludwig
Jim McWilliams
Doug Otto
Ed Rosenow
Paul Slade
Roger Staehle
Ken Strong
Dave Swartz

CLASS OF '57

Gary Beanard
Jay Blackford
Dick Buckley
Jim Carney
Doug Cole
Jim Demas
John Engert
Bill Gibeaut
Dick Henry
Harry Hummer
Dick Johnson
Jim Kimmel
Tom Kirsch
John Latham
Ken Ledman
Bob Lehner
Jay Lloyd
Bob Maritn
Brook Porterfield
Tom Quinn
Jim Reichelderfer
Ron Robinson
Dave Russell
Don Schenck
Blair Spence
Dave Sullivan
Ron Trowbridge

CLASS OF '58

John Crouch
Jim Hugenberg
Jack Kessler
Bill Keynes
Al Lindop
Jack McClain
Dennis Neff
Dick Robb
Dick Tangeman
Ken Walker
Tom Ward

CLASS OF '59

Ed Farber
John Floyd
Bill Goodell
Jim Laughlin
Bob Leftwich
Dean Moore
Bob Neef
Bill Noll
Jack Shaffer
Dick Van Voorhis
Chuck Vierck

Books, worries, and sports are forgotten for an evening as the Sigs climax their social calendar with the annual Spring Formal.

With Santa's assistance, the Sigs take great pride in distributing the many presents, which provide much happiness for these youths.

Now the way this song goes . . . you guys sing the bass, you other two take the tenor part, and the dog and I will carry the tune.

These afternoon programs aren't too good, but then . . . it certainly is better than those books piled on the desks!

Sigma Nu Fraternity

CLASS OF '55

Alan Batteiger
Harold DeCoursey
Robert Eastman
Robert Goodman
Theodore Hach
Larry Harper
Ralph Huggins
Richard Joseph
Kurt LeViseur
Donald Loedding
George Newell
John Smith
James Temple
Ora Winzenried
Norman Young

CLASS OF '56

Robert Ament
Michael Arner
Daniel Cassidy
Walter Hahn
William Hasen
Leo Hrdlicka
William Martenet
Peter Popenoe
Theodore Rader
William Rauker
Richard Scharf
Earl Shurtz
William Tomlinson
Michael Trizna
Anthony Tuccillo
Richard Whitney
Richard Zeithaml
William Stump
Walter Gollwitzer

CLASS OF '57

Donald Dieterich
Donald Hilty
Ivan Johnston
Richard Pfau
Ted Sweeney
Pat Ranally
James Collins
Ralph Kneale
Charles Reier
Joseph Haff
Roy Huffer
James Langford
Glenn Corwin
Guy Speed
Karl Brockman

CLASS OF '58

Robert Zitko
Richard Bethel
John Shimer
Mark Zigoris
Don Getz
Russ Robertson
Peter Kipp
Bill Futhey
Roy Dawson
Robert Penn

Norm Young, Sigma Nu's versatile president, has also been vice president and rushing chairman for his fraternity. Norm, a senior in Engineering from Forest Hills, New York, was football manager for four years. His plans for the future include getting married in September and getting a commission in the army, where he plans to be for two years.

22 East 16th

If you were to follow the path of some very mysterious black footprints down 16th Avenue, they would probably lead you to the Sigma Nu house near the corner of 16th and High. The house is known for its unique architecture, while its members are notorious for their card-playing passion.

Sigma Nu is especially proud of its social calendar for this year. The agenda included two costume parties, one of which was the "Tahitian Party," where the girls dressed in sarongs and the boys in South Sea Island dress; the other was the Roman Toga party, where everyone relived the "good old days" of the ancient empire. The "snakes" also have a Winter Formal, which is usually held in the house. For the Spring Formal, which is held at Ilonka's, the boys really do the unusual and vacate the house to turn it over to their dates. Between their card games and all their many social affairs, the Sigma Nu's had a very busy year.

Sigma Nu

Footprints along the way

TOP ROW: Brooks, Flynn, Stevens, Langford, Shurtz, Futhey, Martenet, Zigoris, Corbett, Rauker, Tuccillo, Dawson, Scharf, Popenoe, Tomlinson. ROW THREE: Robertson, Arner, Dieterich, Croce, Shimer, Hasen, Corwin, Raynes, Goodman, Kneale, Zitko, Bethel. ROW TWO: Underwood, Stump, Joseph, LeVisenr, Huggins, Loedding, Trizna, Speed, Smith, Haff, Harper, Williams. ROW ONE: Sweeny, Woods, Temple, Batteiger, Young, Julian, Eastman, Ament, Johnston, Pfau, DeCourcey, Winzenried.

This fall the house with a heart opened its red door to the strains of a Dixieland combo at the "South Rampart Street" party. A stag party and the Homecoming blast were followed by the annual Smorgasbord and the Christmas Formal.

Thirty Sig Eps trekked back from the Rose Bowl excursion to join their less fortunate brothers for the initial Winter Quarter event, the "Thank God You Didn't Flunk Out" party. Ohio State Sig Eps played host to all the neighboring Sig Ep chapters for the annual Sig Ep Weekend with a formal at the Winding Hollow Country Club.

Spring Quarter saw the chapter house turned into a tropical paradise for the South Sea Island party. At the Spring Sweetheart Formal Mary Lou Biehn of Kappa Alpha Theta was chosen to reign as Queen of Hearts for the coming year. Finals brought to a close another eventful year for men of Sigma Phi Epsilon.

154 East Woodruff

Sigma Phi Epsilon

The heart of our hearts

TOP ROW: Schlatter, Roemer, Swales, Bender, Hoover, Logan, Rowlette, Eldredge, Wehr, Wheeler, Cassley, Samuelson, Axline, Core, Lothian, Cammarn. ROW THREE: Cunningham, Green, Clark, Martin, Spaid, Hill, Schell, Kresheck, Goldren, Conner, Klingbeil, Battles, Fox, Walters, Hanthorn. ROW TWO: Emerson, Branco, Woottern, Spellacy, Foremen. ROW ONE: Strausbaugh, Bates, McEttrick, Ehnie, Killian, McNutt, Mattox, Cipra, Zimmerman.

These pretty girls seem happy as they sit on top of the world being pulled by the "favorite" Sig Ep convertible.

It was the best party . . . we had lots of good food . . . didn't sit out a dance . . . and we had so much fun . . .!

Sigma Phi Epsilon Fraternity

CLASS OF '55

Howard Bender
Keith Clymer
Bob Foreman
Bill Harris
Dick Hoover
Gordon Krescheck
Bark Logan
Dave Lothian
Bill Pfeifer
Don Swales
Tom Wheeler

CLASS OF '56

Rog Blime
Joe Branco
Jack Cammarn
Bill Clark
Bob Coldren
Ed Core
Don Corrigan
Don Crow
Bob Cunningham
Fritz Emerson
Brad Hummel
Jon Oliver
Jim Rowlette
Robin Schmidt
Lyman Slack
Ed Spellacy
Bob Warmington
Dave Wher
George Willer
Tom Winkle
Dick Wooten

CLASS OF '57

Stan Axline
Jim Battles
Bill Cassley
Gordon Cipra
George Crosby
Dennis Day
Gordon Eldridge
Rudy Hill
Dick Hilreth
Merle Lochner
Glenn Long
Bill McCord
Bill McNutt
Mat Miller
Bill Regner
Jim Schell
Dave Spaid
Ron Strausbaugh
Dick Walters

CLASS OF '58

Tom Bates
Bill Bock
Bob Fietsam
Ken Fox
Dick Green
Rusty Hanthorn
Jim Killian
Jim Klingbiel
Chuck LaFrance
Pat Malone
Gene Micheals
Brian Nyquist
Bill Oliver
Jim Stremanas
Bob Zimmerman
Dave Zimmerman

A junior in the Arts College, Jim Rowlette, comes from Cleveland, Ohio. An English major, Jim was kept busy this year with the cheerleading squad and the Council of Fraternity Presidents. Jim was also Pledgetrainer for the fraternity and his freshman year was awarded the outstanding pledge award. Jim is quite well known around the Union since he has spent many hours on the Pledgetrainers Council, Freshman Fraternity Council, the Fraternity Affairs Office, and Strollers.

Look for the nearest radio or phonograph and you'll probably find John Rowan listening to his favorite jazz tunes. After his freshman year at State, John spent two years in the army, returning to the books in 1953. His home being in Lorain, John has always done a good deal of swimming and is an ardent chess enthusiast. Planning to be married in the fall, John is in his third year in Education and is majoring in social studies.

Sigma Pi Fraternity

CLASS OF '55

Robert Bailey
Walter Bell
Roy Imhoff
Mead Pottenger
Frank Schmidt
Fredrick Theiss
David Ventker

CLASS OF '56

Karl Anderson
Kaye Callihan
Donald Heffner
Randall Muckley
Rudolph Raymond
John Rowen
James Sabin
Charles Townley

CLASS OF '57

John Beal
Donald Bowyer
James Burrows
Walter Chaney
Phillip Dauterman
Louis Dontas
Dale Evans
Keith Porter
Robert Shepherd
William Syfert
William Tidwell
David Uhl
James Upp
Kimber Wald
Glenn Whitten

CLASS OF '58

Jack Allen
Robert Biever
Robert Caldwell
Robert Hunter
Richard Johnson
George La Vance
George Lias
Stanley Owczarzak
Steve Vasiliou

CLASS OF '59

Charles Fisher
Linford Houch
Richard Watson
Robert Wieland
Robert Wilson

That card game looks very exciting but the "partner" with the gun looks pretty dangerous.

It looks like the Confederate army is there to make certain the Northerners behave . . .

TOP ROW: Hunder, Raymond, Wallick, Anderson, Burrows, Lude, Wilson, Owczarzak, Lias, Dontas, Watson, Allen, Townley. ROW THREE: Heffner, Callihan, Pottenger, Syfert, Whitten, Beal, LaVance, Wieland, Meyer, Alexander, Wald, Biever, Caldwell. ROW TWO: Gregory, Rowan, Bell, Schmidt, Avery, Rowan, Adams, Bowyer, Ventker, Litten, Theiss. ROW ONE: Dauterman, Muckley, Imhoff, Fisher, Porter, Dudley, Uhl, Root.

Orchids the world over . . .

Sigma Pi

48 East 15th

Held late in Spring Quarter, the Sigma Pi "Orchid Ball" is traditionally the big social event of the year. It is celebrated by Sigma Pi chapters all over the country and derives its name from the fraternity flower. Selection of a queen and court is the exciting moment of the evening, with girls from many sororities competing for the handsome trophy which accompanies the title of "Orchid Queen." Gamma chapter has celebrated this affair for over thirty years; also at this time, honors go to the outstanding pledge and active of the year. Each quarter the pledge class plans a theme party for the actives, one of the many functions in which the pledges participate. During football season the fraternity concentrates on Homecoming decorations, pep rallies, and the parties which are given following each game. As Christmas approaches, the Sigma Pi Santa entertains many children at the annual party for the underprivileged.

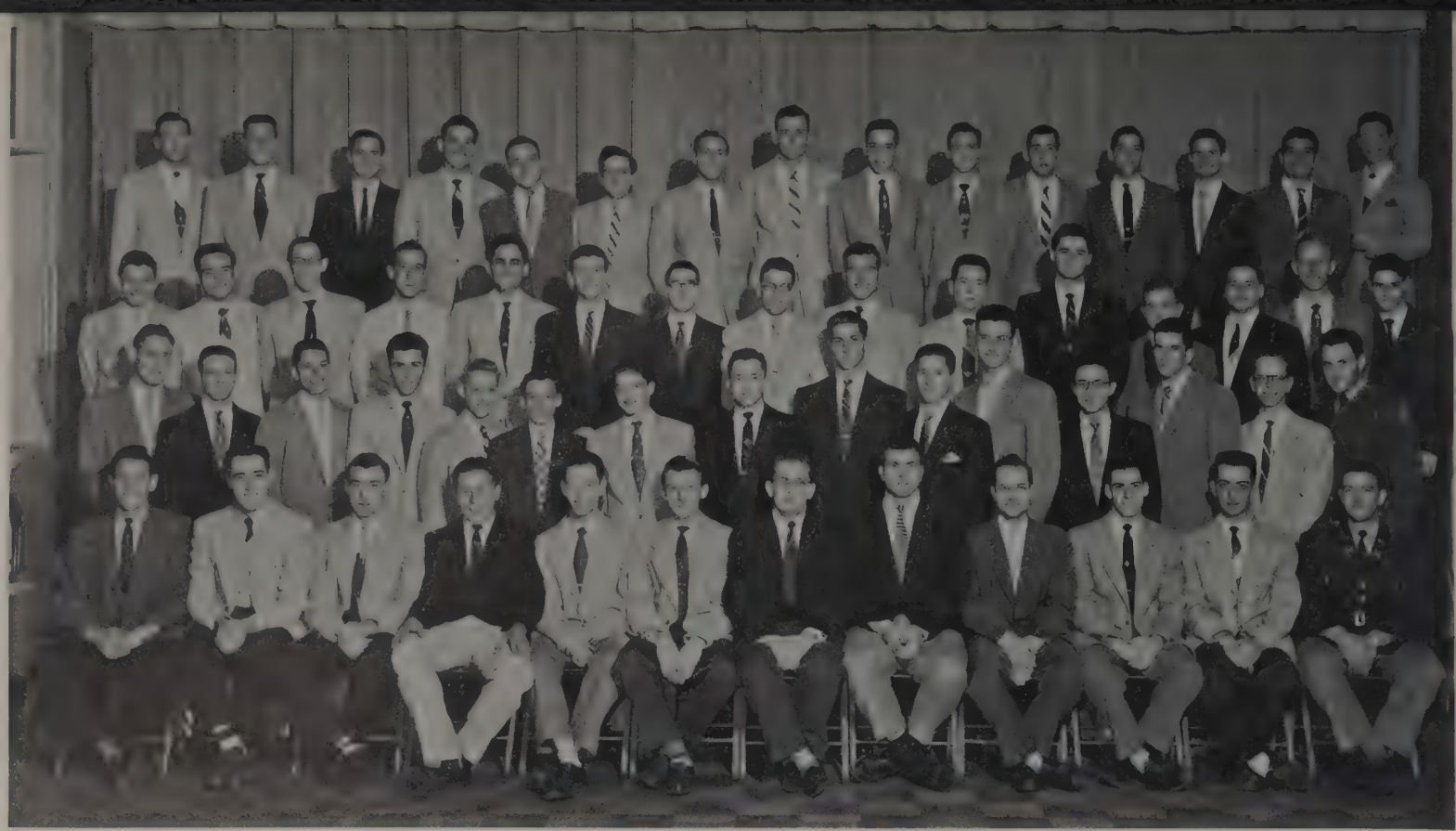

TOP ROW: A. Greenfeld, E. Greenfeld, Rappaport, H. Shapiro, Bobes, Rose, Rosichan, Ehrlich, Blumenfeld, Friedman, Salzman, Low, Cohen, D. Levy, M. Greenfeld. ROW THREE: Marks, Adelstein, Wolf, Nacht, Braunstein, Oster, Schlossberg, Glickman, Bergman, Rebak, Koenig, Meyers, Zussman, J. Levy, Lowenthal. ROW TWO: Sobul, Gross, Hapner, Heyman, Alpert, Gordon, B. Shapiro, Levin, Kushell, Watson, Nankin, Lefko, Wolk, Blumenthal, Jacobs. ROW ONE: Bornstein, Roth, Budoff, Lemmerman, Schnur, Salowe, Curhan, Braver, Pfahl, Benjamin, Rubinstein, Tanenbaum.

The doll speaks for all

Tau Epsilon Phi

1968 Indianola

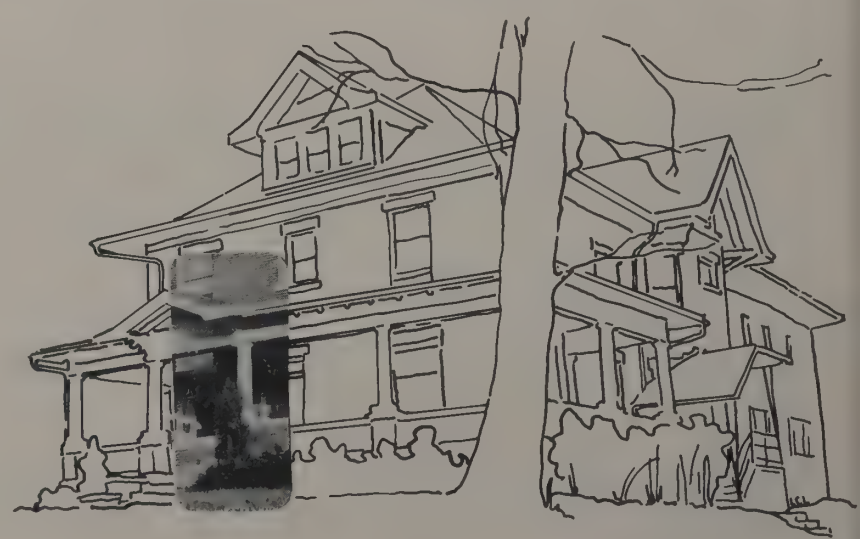

"TEP's are tops!" The men of TEPhi have good reason for their enthusiastic cry. In the Hillel Carnival Contest, TEP's won first prize with their game of "TEP-O-Vision"; four TEP's raced their soap-box to victory for their house in the May Day Soap Box Derby; first place in Hillel Softball also went to this team. TEP pledges showed their top spirit by placing third in the Homecoming badge sale.

One of the most enjoyable parties of the year is the traditional Dad's Day affair in November. The Dad of Dads is chosen by a game played by the fathers. This year the winner was, appropriately enough, the father of a set of triplets in the house. The TEP Doll, one of the most cherished traditions of the house, is awarded at one party a quarter to the winner of a contest held that evening. A prized possession, the doll reminds its admirers that "TEP's are tops!"

"This is a university which has something for everybody," said Frank Curhan concerning opportunities here. From Providence, Rhode Island, he is an Arts College senior majoring in psychology. Active in Hillel, he was chairman of Hillel Choir and a member of Hillel Student Council. After receiving a masters degree, he plans to do clinical work in psychology.

Tau Epsilon Phi Fraternity

CLASS OF '55

Irving Budoff
Frank Curhan
Perry Gorden
Nathan Lemmerman
Sanford Roth
Richard Rubinstein
Marvin Schnur
Harry Sherbet
Harold Tannenbaum

CLASS OF '56

Donald Benjamin
Edward Blumenthal
Jack Bornstein
David Braver
Arthur Greenfeld
Elliot Greenfeld
Sanford Kalman
Jordan Lefko
Joel Levy
Robert Lowenthal
Marvin Manes
Allan Oster
Bernard Salowe
Sandy Schiff
Bruce Wolk

CLASS OF '57

Larry Alpert
Irwin Bergman
Elliot Berkowitz
Jonathon Braunstein
Allan Glickman
Sanford Goldston
David Heyman
Arnold Koenig
Robert Levine
David Levy
Stanley Low
Arthur Rosenstock
Larry Schlossberg
Allan Sobul
Sol Sussman
Sanford Zussman

CLASS OF '58

Ronald Adelstein
Walter Blumenfeld
Norman Bobes
Lester Cohen
Herman Ehrlich
Jay Friedman
Stuart Golstein
Fred Gordon
Bernard Hafner
Arnold Jacobs
Joel Kushell
Stanley Marks
Richard Meyers
Paul Nacht
Howard Nankin
Sheldon Paley
Simon Rappaport
Larry Rebak
Phillip Rose
Bernard Rosichan
William Salzman
Bernard Shapiro
Harvey Shapiro
William Watson
Martin Wolf
Mortin Wolf
Phillip Zaderer

This only proves that TEP men have the healthiest lungs and vocal cords around campus, to which their neighbors agree.

The underclassmen in TEP's Greek Week Skit sing the praises of this senior who is remembering his "Last Day at OSU."

Right in the pocket? . . . There is nothing like a pool game to relieve the stress and strain of studies, besides keeping a boy in tip-top shape.

A nightly pastime at the Teke house is burning the midnight oil, especially in Frank Goodell's room as he works with the treasurer's books.

Tau Kappa Epsilon Fraternity

CLASS OF '55

Robert Badger
Andrew Baumgardner
Aristotle Bellios
Richard Campbell
Larry Carey
Douglas Carr
Dominic Coluaci
Harry Garing
Frank Goodell
James Hubert
Ellis Miller
Bruce McArthur
Charles Petree III

CLASS OF '56

William Case
Martin Farkas
Paul Greenawalt
James Griffiths
William Hetvick
Ronald Lehman

CLASS OF '57

Joseph Bautovich
James Buck
Richard Butcke
Richard Bock
Robert Dolby
Joe Dumbould
William Kent
Joseph La Grassa
Robert Lynch
Robert McEntee
Robert McLain
Samuel Magee
Herbert Matzinger
Tom Moorhead
Robert Nofer
David Noble
George Plzak
Gerald Smith
John Stewart
Charles Strickler
Otto Swisher
John Wendell

CLASS OF '58

Floyd Armfelt
Robert Barthalow
Terry Bogard
Richard Cross
Earl Hain
Harry Holland
Gerald Johnson
Jerry Marlowe
Ricky Marsh
William McLaughlin
Larry Nelson
Ronald Nelson
Charles Ruff
David Roebuck
Charles Shirkey
Steve Simecek
Mark Smallwood
Raymond Wagenhorst
Louis Winterfield

CLASS OF '59

Dennis Bittle
Earl Davis
Raymond Gessner
Pete Netzela
Stanley Parent
Philip Segerstrom
James Vail
William Ward

Tau Kappa Epsilon's president, Larry Carey, is known around the house for rising with the Birds which comes in conflict with the late rising of his room-mate. Larry, a Columbus boy, is pinned to a Tri-Delt and his extra-curricular activities include Union promotions and chairman of Homecoming judges. Larry is also known to be one of the card sharks of the TKE house.

234 East 17th

The familiar strains of Dixie-land jazz distinguish the well-known Teke combo. This year the boys were kept busy playing for numerous pledge parties, house parties, and dances. There is nothing like "Muskrat Ramble" to liven up any party!

The Teke social calendar was climaxed by the "Festival of Red Carnations," the Spring Formal, at which time the fraternity sweetheart was named. Contrasting with this gala affair was the "Ginch Brothers Party," during Winter Quarter when the best hill-billies in Ohio could be seen wandering around the big stone house. No one will forget the traditional "Toga Tug," especially the feast of fried chicken served in a picturesque Greek setting.

The Tekes observed Founders' Day on January 9, a day packed with entertaining events. Many distinguished members attended the affair, which was highlighted by a banquet in the evening.

Tau Kappa Epsilon

Festival of red carnations

TOP ROW: Buck, Armfelt, Simecek, Baumgardner, Garner, Gessner, Holland, Davis, Parent, Hall, Marsh, Bittle, Williams, McLaughlin, Roebuck, Carr. ROW FOUR: Plzak, Mercer, Dolby, Claypool, Badger, Bautovich, Butcke, Johnson, W. Kent, Griffiths, Vail, Bogard, Shirkey, G. Kent, L. Nelson, R. Nelson. ROW THREE: Marlowe, Shepard, Bock, Smith, Case, Wagenhorst, Winterfield, Carey, Dumbauld, Farkas, Goodell, Westervelt, Ferguson, Marshall. ROW TWO: Swisher, Snide, Greenawalt, LaGrassa, Hain, Ruff, Wendell, Magee, Nofer, Burnside. ROW ONE: Lehman, Noble, Moorhead, McEntee, Lynch, Sorenson, Barthalow.

"Be still, sad heart, and cease repining;
Behind the clouds the sun is shining;
Thy fate is the common fate of all,
Into each life some rain must fall . . ."

Longfellow

If there is a popular philosophy on hayrides around the Ox Club, this is it! Theta Chi's kickoff social affair was a sort of Rose Bowl on wheels . . . only darker. After that social chairman was replaced, the revelers went indoors for the annual "Bowery Ball," a "Purple Passion Party," the "Marlon Brando Street Fight," and a series of more conventional dances and house parties. Theta Chi hopes that the social calendar for the near future will include a house wrecking party, to make way for one of those "dreams come true." With visions of a new house dancing in their heads, the Oxmen make up as compatable a group of draft-dodgers as you will find anywhere.

118 East 14th

Theta Chi

Let's philosophize awhile

TOP ROW: Ohol, McClarren, Murral, Piersol, Gerke, Simakis, Tilton, Liepold, Revelos. ROW TWO: Westinghouse, Rande, Brumm, Moore, Fisher, Gunn, Hawkins, Priest. ROW ONE: Sharp, Rowe, Koon, Young, Mrs. Young, Heskett, Brause, Ferguson, Stoltz.

At one of the house parties the boys challenge their dates to a game of cards, while others watch from the prize seats on the piano.

Songs always sound better in the middle of the night, especially when the "bowery boys" burst forth with their illustrious tunes.

Theta Chi Fraternity

CLASS OF '55

Lewis Bailey
Paul Brause
James Greshel
James Hawkins
Benjamin Heskett
Richard Koon
Robert Martin
Donald Moore
Michal Revelos

CLASS OF '56

Bud Bienerth
Bennett Gunn
Jon Riches
Richard Ritter
Richard Withington
William Young

CLASS OF '57

Lowell Ferguson
Richard Lipold
Kenneth Rowe
John Savoy
Herbert Sharp
Richard Sikes
Donald Stoltz
Jerry Tilton
Richard Westinghouse

CLASS OF '58

Herman Gercke
John Piersol
Larry Priest
William Rush

If you have any questions about Ornamental Horticulture, Ben Heskett would be a good person to ask. Ben is a senior in Agriculture and is majoring in this field. A member of the Air Force ROTC, Ben hopes to receive his commission in June and will then spend three years in the service. Ben served as social chairman and vice president of his fraternity along with being a member of FCC, Block "O," and the Floriculture Forum.

John Verhoff hails from Columbus, Ohio. A junior, majoring in biological sciences, he hopes to enter medical school in the near future. John is a member of Alpha Epsilon Delta, the pre-medical fraternity. He also participated in sports, his main interests being freshman and junior varsity football.

Theta Kappa Phi Fraternity

CLASS OF '55

William Avery
Robert Eckardt
Charles Gressle
Lee Hansen
John Kuhns
Robert Midlik
Edmund Retych
Charles Sezon
Richard Suinn
Lyons Walsh
James Wiggins
Richard Wilson

CLASS OF '56

Edward Alten
Adolph Boos
James Dorsey
Joseph Gombar
Richard Kolezar
Charles Magers
John Verhoff

CLASS OF '57

Samuel Coriell
James Eberhart
George Gressle
Laurence Kohler
Eugene Krajnak
Thomas Kuhns
Joseph Lazorick
Louis Meszaros
Dwight Mottet
Thomas Mulligan
John Quinn
John Soroka
Paul Tracy

CLASS OF '58

Ronald Bernstein
Raymond Blasiak
Peter Brucker
Charles Carey
Ronald Chandler
Kenneth Deyling
Robert Dolan
Thomas Dorsey
Robert Farrington
William Farrington
William Fox
Jan Hedges
Charles Kahler
Thomas Kearns
Charles Kellison
Charles Koehler
Gerald Koehne
James Krueger
Jude Lekan
Michael Marsino
Patrick McCaffrey
Richard McMullen
James McNutt
Richard Meiser
Thomas Morton
John Ream
Richard Roesch
Bernard Sater
Richard Stedman
James Sturm
Barry Swepston
Paul Theis
Peter Volpe
Darryl Von Lehmden
Robert Worth
Frank Weaver

There is nothing like a good television program to relieve the tired, perplexed minds of the students.

It looks like this "date" really is receiving the attention as she is served some refreshments.

TOP ROW: Sater, McNutt, Theis, Carey, Worth, T. Kuhns, C. Koehler, Kellison, Coriell, McCaffrey, Swepston, Quinn, Weaver, Lekan. ROW FOUR: Eckardt, J. Dorsey, Retych, Krajnak, Mottet, Gressle, Ream, Kolezar, Sturm, Eberhart. ROW THREE: Hansen, Magers, Avery, Volpe, Bernstein, Blasiak, Brucker, Von Lehmden, Stedman, McMullen, Lazorik, Meszaros, Marsino. ROW TWO: Kahler, Morton, Tracy, C. Gressle, T. Dorsey, P. Kuhns, Hedges, Meiser, Farrington, Ritchey, Krueger. ROW ONE: Gombar, Walsh, Wilson, Sezon, Suinn, Verhoff, Alten, Wiggins, Fox, Dolan, Kearns, Kohler.

The sunny side of life

Theta Kappa Phi

227 East 15th

"In the course of human events," a great man once said, "people are prone to forget their studies and look at the sunny side of life." This year, as usual, this was true with the Theta Kaps. The pledge class sponsored the annual Pledge Princess Prom which was held at the Fiesta Club. Those attending saw Sally Wiley and Jan Hedges enthroned to reign over the evening's festivities.

"Vive la France!" Amidst the gaily decorated rooms throughout the house could be heard, "Que voulez-vous," and "pardonne-moi" as happy couples decked out in French costumes wandered around. It was an enjoyable evening as the French Party got underway, and, by all indications, it will become an annual affair. The French tradition carried over into the annual Winter Formal as champagne flowed from the fountains. The French "water" had an energetic effect on the vocal chords as the Sweetheart Song was sung to the pinned and engaged couples.

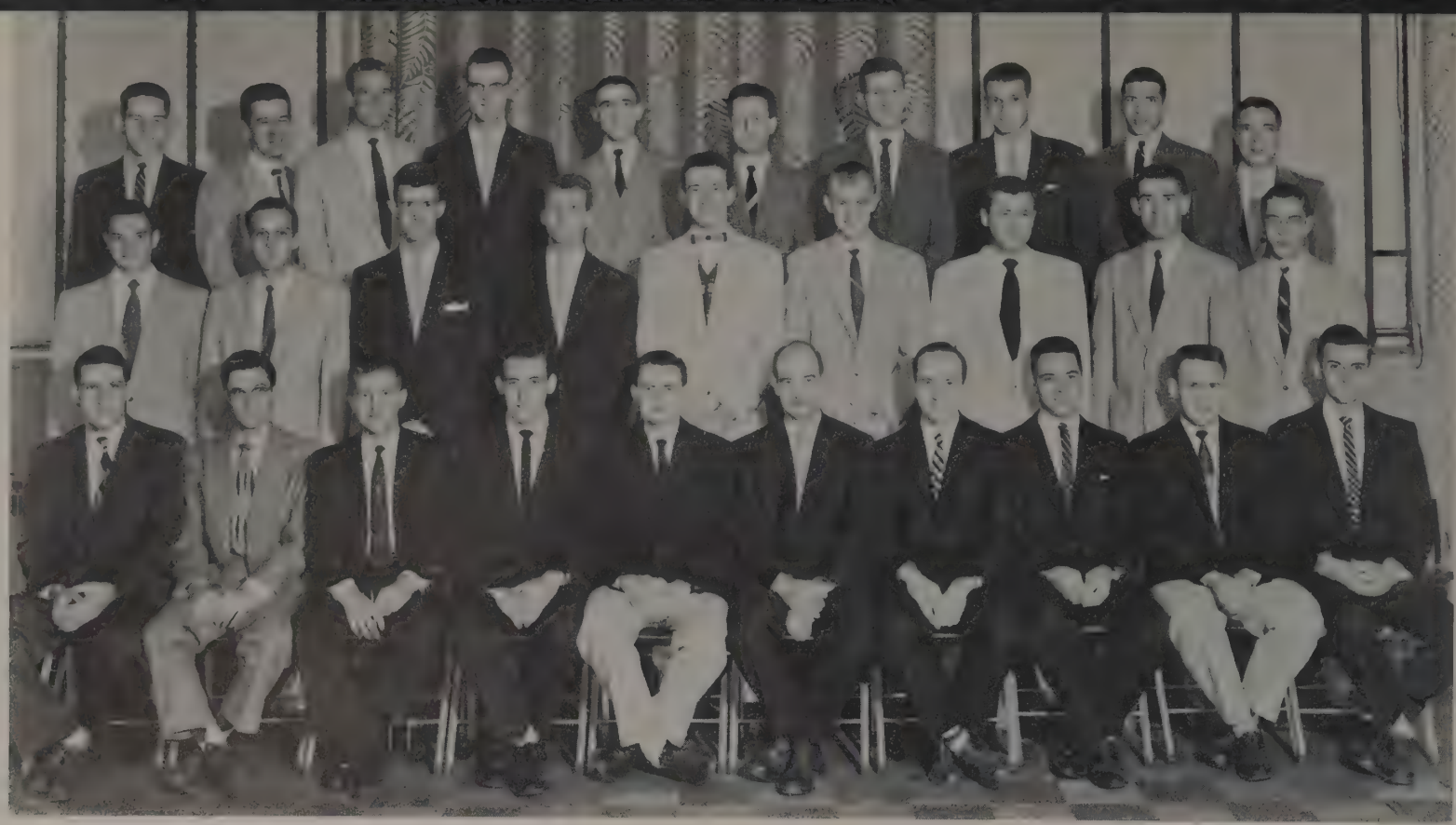

TOP ROW: Flumerfelt, Manning, Floyd, Moore, Friedman, Lindner, Robinson, Manson, Means, Wells. ROW TWO: Lynch, Schnabel, Rawlings, Lammers, Mayers, Bussman, Sherban, Grogan, Bingham. ROW ONE: Zimmerman, Simko, Irons, Sarafin, Knowles, Millard, Metzger, Lucas, Flack, Smith.

Time out from the books

Theta Tau

Theta Tau is distinguished by being the oldest and largest professional engineering fraternity in the United States. Since membership is limited to upperclassmen in engineering, a common field of interest strengthens the fraternal bond and keeps in the attainment of the qualities of capable leadership and mature thinking necessary to success.

The fraternity offers a program of both professional and social activities. The professional activities include monthly dinner meetings at which the group is addressed by professional persons from industry or the arts. The main social activities are the fall and spring formal dances which are attended by both the active members and the alumni. In addition to the formals, there are numerous house parties, picnics, and stag parties which round out the social agenda.

1946 Indianola

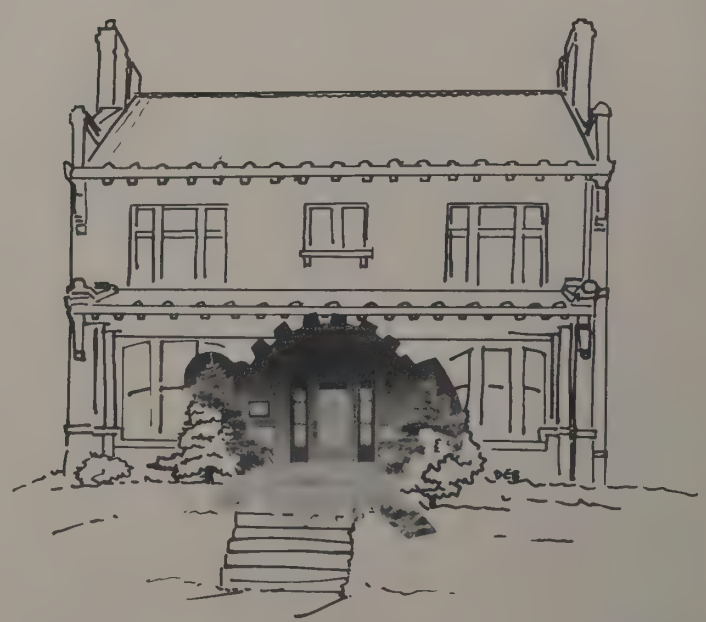

Bob Knowles, Regent of Theta Tau, is a very capable and energetic student in his fourth year of Electrical Engineering, and in addition to his studies, he is employed as engineer at WOSU and by OSU's Research Foundation. He is twenty-five and has spent four and one-half years in the Navy. In addition to Phi Eta Sigma, freshman men's honorary, he is a national member of the Student AIEE.

Theta Tau Fraternity

CLASS OF '55

John Baechle
Don Barnett
Donald Friedman
Eric Lindner
Gerald Manning
James McBeth
Eugene Moore
Ionel Papaioan
Raymond Sarafin
Aroell Sherban
Frank Simko
Jack Warden
Donald Zimmerman

CLASS OF '56

Dale Bussman
James Floyd
William Flumerfelt
Charles Gilchrist
Fred Irons
Robert Knowles
Kurt Lammers
Rolland Lenhardt
L. Kenneth Lucas
Eugene Manson
Robert Mayers
Kendall Means
Donald Metzger
James Millard
Dale Rawlings
Leslie Robinson
Glen Smith

CLASS OF '57

Harold Bingham
Donald Carnicum
Clifford Click
William Connell
Robert E. Fenton
Walter Flack
David Gryvnak
Grant Ingersoll
Thomas Lynch
Edward Stamm
Walter Wheeler
David Wells

Everyone seems to be looking at something funny! It must have been cropped out of the picture.

So it's the night before finals, but who wants to study? This conversation is much more educational.

Our canine friend seems to be more interested in the photographer than the scrap-book. It's not every day that he has his picture taken!

This is obviously a hand of bridge, but there seems to be two dummies instead of one. Sure hope their partner makes his bid!

Theta Xi Fraternity

CLASS OF '55

Kenneth Abel
William Brafford
Robert Hawk
Clifford Houk
Ivan Jack Mann
Bruce Williams

CLASS OF '56

John Barrett
John Burkholder
William Collins
Lawrence Muncie Jr.
Charles Paden
Richard Ricketts
Lawrence Santon

CLASS OF '57

B. James Barb
Thomas Diewald
Thomas Yerina

CLASS OF '58

Albert Butts
James Hubbart
John Toth
James VanMeter
Donald Vidmar

CLASS OF '59

Raymond Barb
Paul Carville
Robert Guesman
Allen Hetzel
Herbert Stout
John Waidelich
Walton Wallace

Presidents are born, not made, and Theta Xi's is no exception. Early in high school at North Lima, John Burkholder showed his leadership ability. He lost no time putting his principles of leadership into practice in college, and became president of his fraternity his sophomore year. Although his activities have centered around Theta Xi, John has kept up with the books, and plans to enter Law School in the Autumn.

1928 Indianola

Theta Xi

It's very difficult to achieve a balance between scholarship and social life, but the men of Theta Xi believe they have found it. It's something like helping your pinmate bake a cake: take a large television set, mix it with a card table, a piano, a phonograph, and plenty of overstuffed chairs, and you have early-evening relaxation. Take some quiet hours, fold in Plato, slide rules, and someone's quiet typewriter and you have a point hour . . . maybe. Top the week off with one good party and you have half the crew rooted in the sack for twelve hours with icebags.

That party might be a record dance at the house, or a tuxedo-formal affair. It might include a Monte Carlo atmosphere, complete with dice, wheels, shell games, and phony loot, or perhaps it's a sojourn on the banks of the Scioto. Sometimes it's an affair of a different sort, familiar faces returning for Founders' Day . . . neophytes during Initiation Week . . . gallons of paint, sweat, and tears. But you end up with a fine fraternity.

Pinmates learn to cook . . .

TOP ROW: Carville, Vidmar, Stour, Busick, Barrett, Diewald, Hubbart, Waidelich, Abel, Peshek, Ricketts. ROW TWO: Guesman, Williams, Ohl, Collins, Woods, Munsie, Hetzel, Wallace, Van Meter, R. Barb, Toth. ROW ONE: Brafford, Hawk, Santon, Houk, Burkholder, B. Barb, Yerina, Paden, Kroeger.

Ohio State chapter carried off top scholastic honors last year by capturing the scholarship plaque presented each year by Triangle's national organization for the greatest improvement.

Campus activities and their social program were actively engaged in this year by Triangle members. They will never forget the entertainment provided by the "pranksters" of the pledge class during intermission of the Homecoming Dance. The decorations would have looked much better, however, if the dew hadn't ruined the crepe paper.

At the gambling party, the roulette wheel was hard to beat, but everyone managed to break even in the end. Another interesting party was the one having a political theme, although most of the evening was spent in the caucas room. Participation in Religion in Life Week and a party for the underprivileged children rounded out the social events for the year.

65 East 13th

Triangle

The angle on scholarship

TOP ROW: Bischoff, Palmer, Midkiff, Heering, Chamberlin, Arnold, Brayshaw, Kuhn, Ritter, Smith. ROW TWO: Wolfe, Hoover, Brainard, Parrish, Loy, Pifer, Lichty, Banbyry, Nicholson, Barker. ROW ONE: Freeman, Downing, Lichty, J. Freeman, Koffolt, Filsinger, Reid, Howe, DeMell.

At one of the many house parties included in the social agenda, happy couples take time out from dancing to sing some popular songs.

It's harmony time as some of the boys and their dates gather around the piano to sing their favorite fraternity songs.

Triangle Fraternity

CLASS OF '55

Alfred Filsinger
Mack Flinn
Richard Harrington
Thomas Kuhn
Duaine Lichty
James McMillin
Glen Midkiff
James Overfield
Theodore Ritter

CLASS OF '56

Howard Cox
Gav Downing
James Freeman
Robert Gemmel
John Hoover
James Reid
William Wagner

CLASS OF '57

Edward Bischoff
William Bixler
Bruce Herring
David Howe
Henry Kunze

CLASS OF '58

Frank Brainard
Gerald Flinn
Barry Hartley
Arthur Hergatt
Tommy Loy
Robert Mayer
William Palmer
Pete Pifer
Cornelius Robinson
Jerry Smith
Russell Wolfe

CLASS OF '59

Duane Arnold
Terry Bambury
William Brayshaw
Philip Chamberlin
Neale DeMell
Wilfred Dotts
Donald Freeman
Charles Barker
William Hamilton
Carl Hollinger
Elvin Lichty
James Nicholson
William Parrish

Everyone may razz Duaine Lichty about his '29 Chandler, but the yellow trimmed wooden-spoked car runs fine—during warm weather! Duaine is a senior in Electrical Engineering and is majoring in servo mechanisms. Coming from Stow, Ohio, he especially likes golf and flying, and is a member of the Glider Club and the American Institute of Electrical Engineering.

One of Mike Damsky's hobbies is music; he is especially interested in jazz. From Utica, New York, he is a Commerce College senior. During his freshman and sophomore years he was on the basketball team, while he spent his junior and senior years on the first string intramural squad. After graduation, Mike hopes to go into the wholesale grocery business in Utica with his father.

Zeta Beta Tau Fraternity

CLASS OF '55

Ronald Bernon
Michael Damsky
Burton Jaffe
Ronald Kohn
Roger Landers
Neil Newman
Nelvin Nusbaum
Frederic Orkin
Sherwood Peres
Edward Reichek
Melvin Shottenstein
Howard Weiner

CLASS OF '56

Neil Baim
Justin Bedol
Sheldon Blitz
Robert Friedman
Marshall Glickman
Barry Hillman
Herbert Jacobson
Donald Leeman
Burton Moss
Howard Nudelman
Alan Patricof
Howard Rom
Jerold Rosenblum
Stephan Ross
Harry Shulman

CLASS OF '57

Mark Baron
Stephan Blumberg
Bruce Daniels
William Fleece
Ronald Fox
Alan Katz
Danial Lavine
Tearle Meyer
Jacob Myers
Charles Neustadt
Donald Plotnick
Richard Pollack
Stanley Rosenthal
Robert Rothstein
Edward Russel
Lawrence Schreibman
Jack Simkow
Charles Sofnas

CLASS OF '58

Ray Bergman
Bernard Cohn
David Coplon
Millard Cummins
Bernard Davidorf
Thomas Dettelbach
Adolph Edlis
Leonard Frankel
Robert Heiner
Merle Horowitz
Eldon Jacobson
Donald Kaul
Joseph Kodish
Bruce Liebenthal
Stephan Nacht
Frederic Pincus
Jack Romanoff
Rollind Romanoff
Robert Rosenberg
Donald Rosenthal
Gerry Swedlow
Erwin Thal
Stephan Zelkowitz
Howard Zwelling

These guys and gals do look rather Frenchy, don't they? Do you suppose that they are trying to read those French menus?

"Ha, ha, ha, you and me! Little brown jug, how I love thee." This tricky little tune was the theme of the ZBT's May Week float.

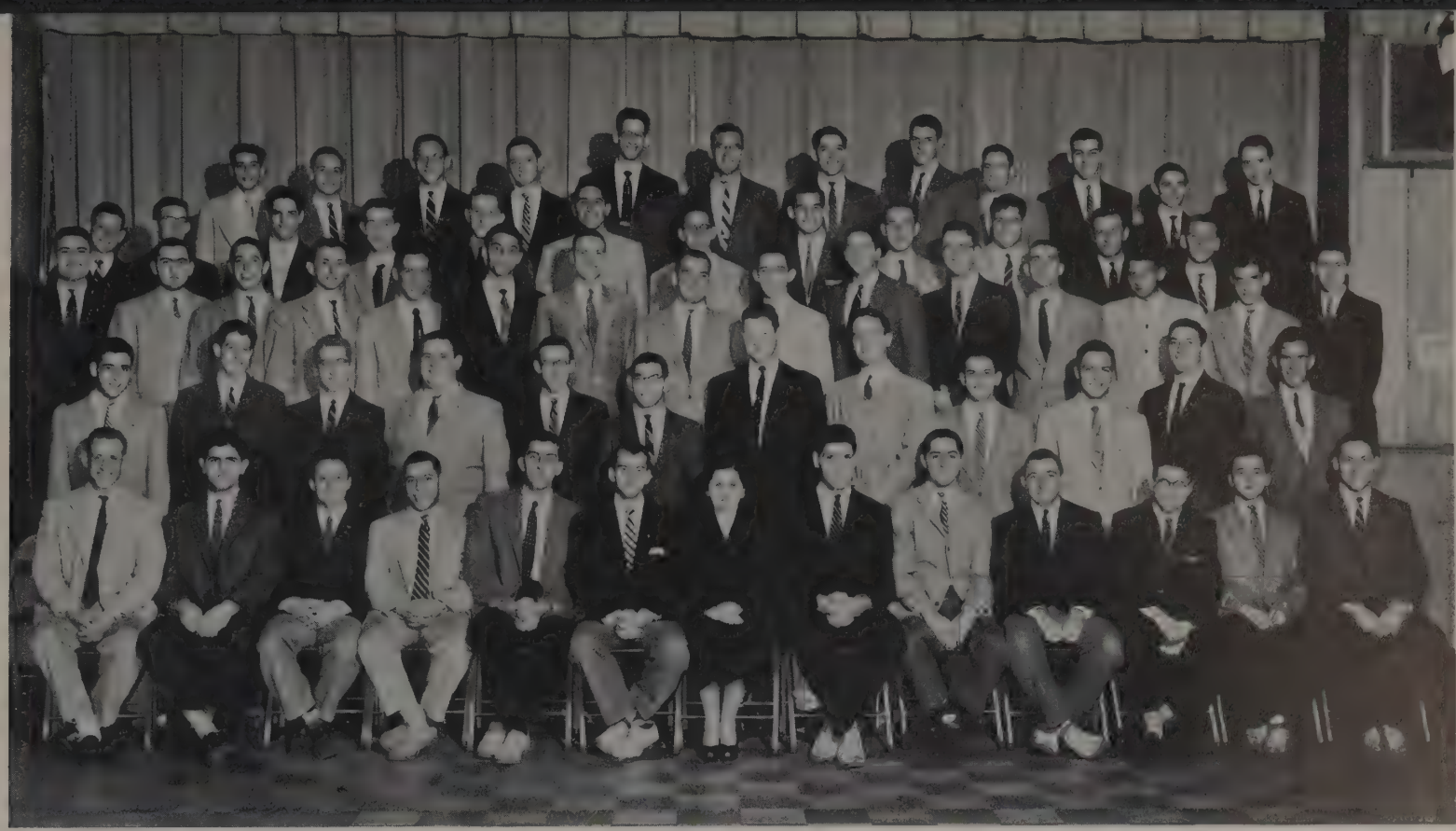

TOP ROW: Rosenberg, Sherman, J. Romanoff, Liebenthal, Meyer, Scott, Kates, L. Friedman, Newmann, Horowitz, Kaul, Thal, Simkow. ROW FOUR: R. Romanoff, Cohn, Goodman, Kaplan, Sofnas, Davidorf, Cummins, Blond, F. Pinkus, Jaffe, Rizika, Kohn, Dettelbach, E. Jacobson. ROW THREE: Edlis, Kogan, Bergman, Swedlow, Silberman, Zelkowitz, Rom, Ross, Rosenthal, Schreibman, Fox, R. Friedman, Bedol, Katz, Fleece. ROW TWO: Zwellisg, Pollack, Daniels, D. Pinkus, Loeb, Kodish, Glickman, Nudelman, Lavine, Nacht, Schorsch, Coplon, Heiner. ROW ONE: Grossman, Orkin, Baim, Shulman, Blitz, H. Jacobson, Pearl Gordon, Damsky, Moss, Rosenblum, Blumberg, Neustadt, Plotnick.

The Beau Brummels of OSU

Zeta Beta Tau

174 East Woodruff

"Vive la ZBT!" If a new-born baby of a ZBT alumnus could talk, this phrase from one of their favorite songs is what would be heard; each time an alumnus becomes the proud father of a bouncing baby boy, this fraternity presents the potential member with a baby cup imposed with the pledge crest.

During Fall Quarter, the Michigan Weekend proved to be one of double excitement for the boys in this house. On Friday evening a "Beau Brummel Party" was held. The well-known men's fashion expert would have been truly proud of these representatives. On the following night, the boys and their dates ushered in the new year, a little prematurely, but with just as much spirit as if it were really December 31. Every Thursday the group enjoys an informal talk and discussion presented by a faculty member or other prominent person on an interesting subject.

The diversified dentists

Delta Sigma Delta

"That wash-tub sounds more like a bass every time" is one of the comments heard about the Delta Sigma Delta combo. Composed of bass (a wash tub), a set of drums (covered waste baskets), a piano, sax, and trumpet, the combo sets the future dentists' feet a-tapping. This group engages in many professional activities such as witnessing demonstrations by leading dental company representatives, who show the newest techniques and mixtures. Many become interested in special dental courses from the talks given by students now in those courses. The complete modern lab at the house provides an opportunity for the boys to do pre-appointment work outside the dental building.

Many social affairs are also enjoyed by the group. At the Spring Dinner-Dance, awards are presented to the outstanding men in activities, frat affairs, and athletics. Also awarded is the Callahan Award to the senior with the highest average.

TOP ROW: Brennan, Bombach, Wenzen, Weinschenk, Horton, Shrilla, Merz, Merker, Celeo, Russell, Riggins, Flood, T. O'Neil, Johnson, Basinger. ROW FOUR: Grappy, Hertz, Hoecker, Rankin, Cunningham, Kinkley, Gibson, Hilberg, Leverett, Stratton, Muich, Henning, Cummings. ROW THREE: Doench, Eagle, Mayer, Shape, Zink, Shrimplin, Halak, Lawrence, Biliuris, Fast, McMullen, DeCenso, Heise. ROW TWO: Martin, Malahy, Calaway, Elliott, App, Goenner, Sabo, Benson, Le Boeuf, Previt, Gordon, Kules. ROW ONE: Picard, Miller, Cooper, Smith, George, Deck, R. O'Neill, Moffitt, Freese, Wagner, Wright.

"Hi ho, hi ho, it's off to work we go! These versatile dentists are busy doing pre-appointment work in their own lab.

90 West 10th

Whether these fellows are working on frat business or class work, they are certainly giving it their entire attention.

A favorite hobby of Rudy Cross is fishing. Specializing in cat fish, he made his biggest catch, a fourteen pounder, in Lake Erie last summer. Included in his list of talents are piano and cello playing. A fifth year pharmacy student, he also plans to attend medical school.

Kappa Alpha Psi

Pies fly at carnival time

TOP ROW: Wallace, Ivy, McRae, Campbell, Robinson, King. ROW TWO: Butler, Savoy, Longmire, Lewis, Jones, Buy, Cunningham. ROW ONE: Mitchell, Taylor, Nickens, Reid, Peebles, Smith, Shelton.

"Here's pie in your eye!" This was just one of the remarks that could be heard at the annual Kappa Alpha Psi Spring Carnival. The entertainment booths included pie throwing as well as pie eating contests, fish bowls, and many others. After two hours of contests, everyone helped clear away the booths, and dancing continued for a time. In February their "Sweetheart Ball" was held; based on a Valentine theme, the dance is the scene of the announcement of the year's Sweetheart Queen.

At the Spring Dinner-Dance all awards and recognitions are presented to outstanding members.

A very worthy traditional service project is their "Guide Right Movement" held each May. High school seniors are invited to discuss their post-graduation plans with outstanding professional men from Columbus. One of these seniors is chosen to receive a scholarship from the Kappa Alpha Psi National Scholarship Fund.

The big question for all Psi Omegans seems to be: "Will I ever get my dentures done?" After long nights of hard work, it's really a dream come true to have the job completed. With the initiation of forty-five members, Psi chapter of Psi Omega remains the largest dental fraternity in the land. In the near future a new house will brighten the eyes of these prospective dentists.

Spurred by the capable performances of John Barr and Herm Lehman, social events are not to be forgotten. Their "quiet" background music of tunes on the ukulele brightened yearly events. The social calendar is highlighted every year by the Senior Recognition Banquet in the spring. The seniors well deserve this dinner in their honor after four years of fulfilling clinic requirements. Each senior is awarded a Psi Omega diploma and House Company certificate. Two of the other events from the social agenda are the Professional Interfraternity Dance and dances with the Phi Chi's.

109 East 12th

Psi Omega

A sweet tooth for parties

TOP ROW: Rossfeld, Thompson, Stenger, Wilson, Gruner, Slaman, Fotchaboya, Suds, Glans, Hrichus, Buhr, Mills. ROW TWO: Lehman, Umbaugh, Newman, Stanos, Wallace, Black, Steagall, Sheppard, Larizza, Lessig, Pressler. ROW ONE: Robson, Ansted, Shilliday, Vodila, Robinson, Murphy, Mannescheuitz, Slayride, Hoehandle, Pfeiffer, Haley.

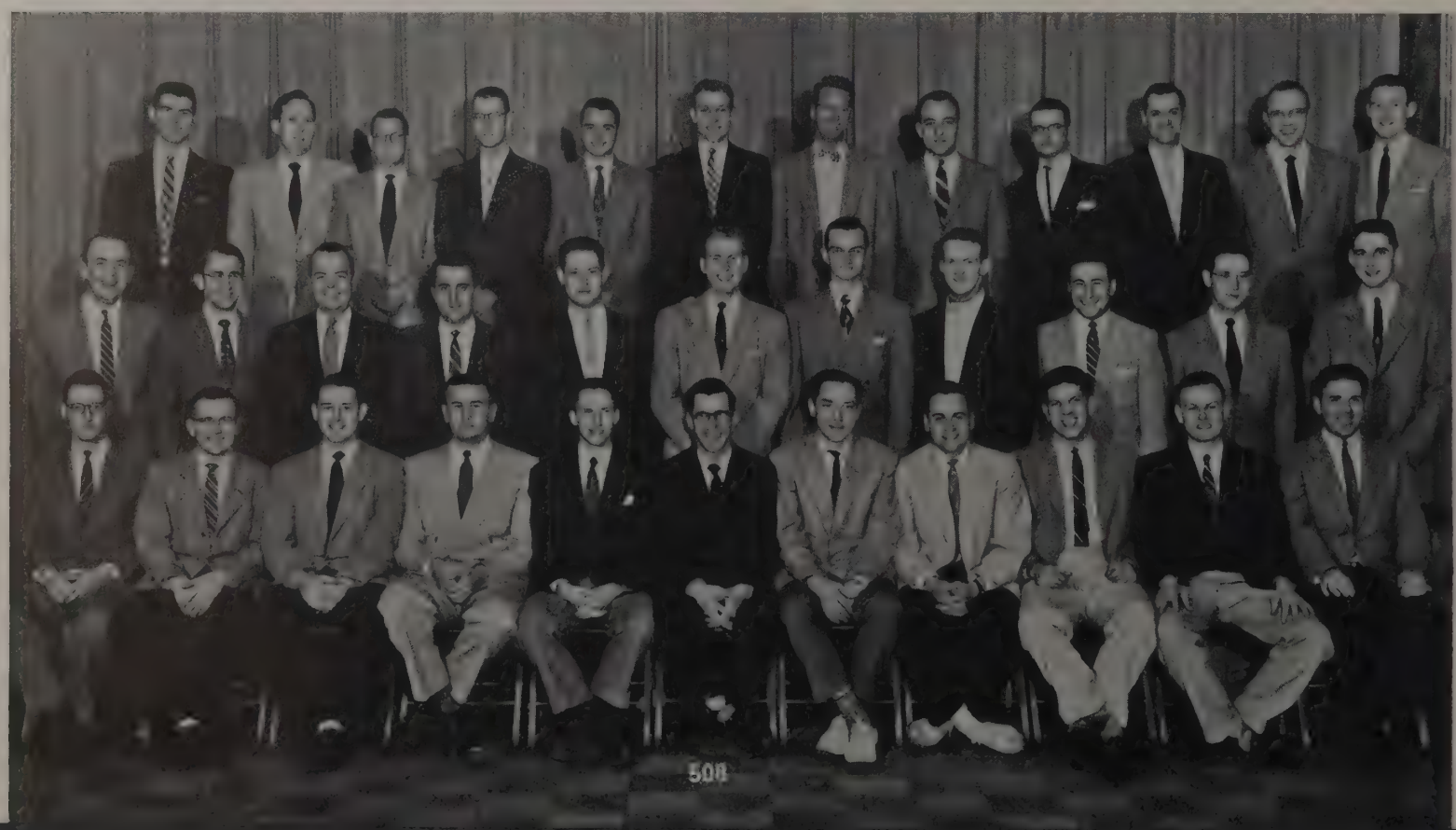

199 East 15th

Tau Delta

Aaahh! What great fun this group must be having. It's another Tau Delt house party that seems to be putting them in the mood.

TOP ROW: Erlanger, Weisbaum, Fullman, Cohen, Paller, Stern, Kaufer, Schecter, Winheld. ROW ONE: Lerner, Moore, Volpert, Rosenthal, Neibur, Bolotin, Kronenfield, Kaufman.

Pyramids along Fifteenth

"Yes, we're having spaghetti tonight. Mmm, I can't wait. But how come you have silverware and I don't?" This is only part of the conversation that ensued when the pledges of Tau Delta failed to find silverware at their places one night. The actives had turned the tables and decided to plan a little trickery themselves. Finally the pledges' spaghetti was hungrily devoured with utensils from the neighboring sororities.

Recently reforming its Omicron chapter is Tau Delta Phi. At the present time the Ohio State chapter is called a Pyramid Club and is known by only two of the Greek letters of the entire name. Until the club reactivates during Spring Quarter, it will be known as Tau Delta. One of the most outstanding groups within the house is the jazz band. Consisting of sax, clarinet, trumpet, piano, and drums, these jolly musicians help the boys enjoy some really "cool" jam sessions.

Marilyn Childers
Her Loveliness of
Sigma Alpha Epsilon

Bette De Beck
Stardust Queen of
Kappa Sigma

The loveliness of royalty
Fraternity Queens

Ellie Boley
Sweetheart of
Kappa Delta Rho

Mary Lou Eyestone
Dream Girl of
Pi Kappa Alpha

Nancy Doersam
Dream Girl of
Phi Kappa Tau

Mary Lou Ferguson
Crescent Girl of
Lambda Chi Alpha

Paula Jo Galbraith
Sweetheart of
Phi Kappa Psi

Natine Goldberg
Dream Girl of
Phi Epsilon Pi

Kay Kelsik
Fiji Island Queen of
Phi Gamma Delta

Jerry Lippy
Plantation Queen of
Phi Kappa Sigma

Mary Kay McCann
Sweetheart of
Theta Kappa Phi

Meldie McKnight
Rose Queen of
Delta Sigma Pi

Marilyn Schubert
Sweetheart of
Sigma Chi

Lois Quillen
Carnation Queen of
Delta Chi

Paddy Reid
Triangle Queen of
Hearts

Penny Rollins
Sweetheart of
Delta Upsilon

Jean Spencer
Orchid Queen of
Sigma Pi

Suzanne Tolson
White Rose Queen of
Sigma Nu

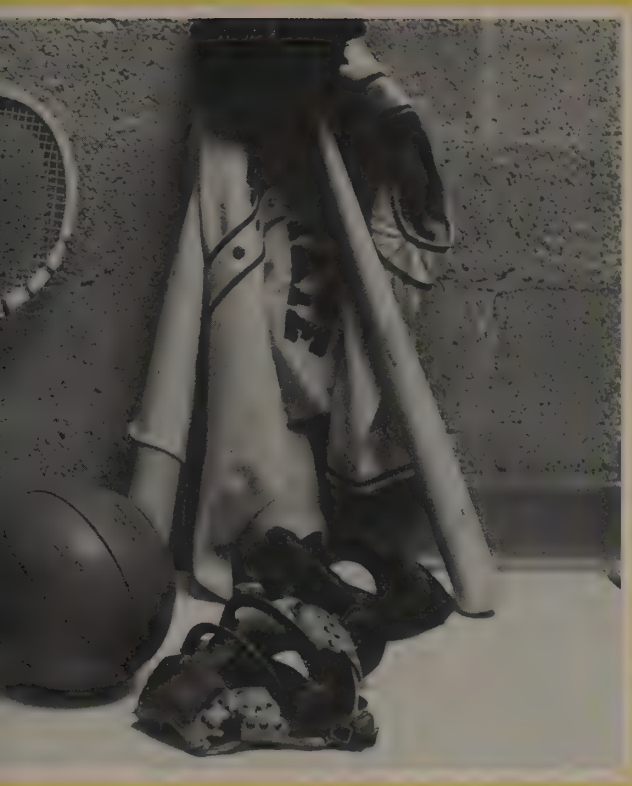

The Ohio State University
Columbus, Ohio

sports

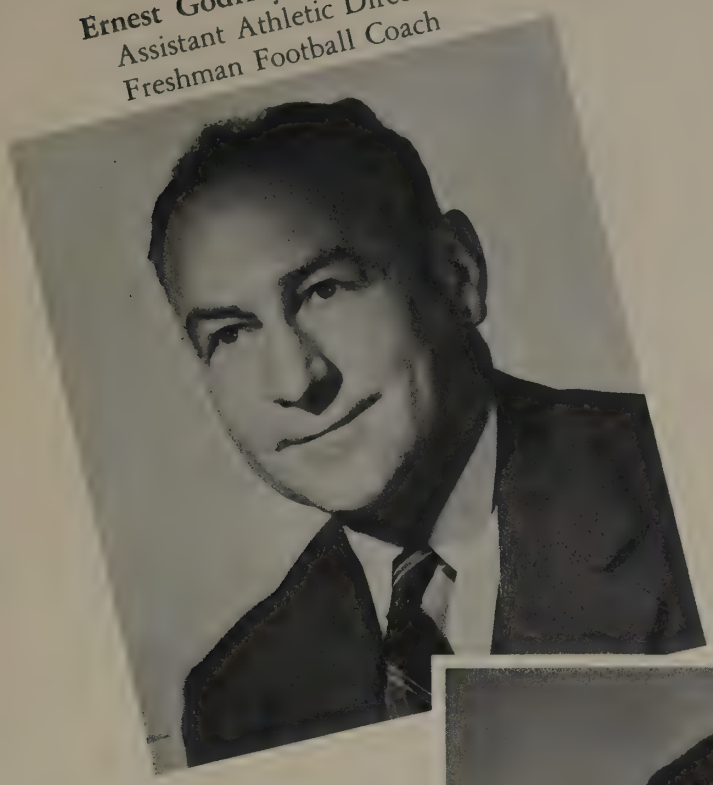

Ernest Godfrey
Assistant Athletic Director
Freshman Football Coach

George Staten
Ticket Director

Richard Larkins
Athletic Director

Marvin Homan
Assistant Publicity Director

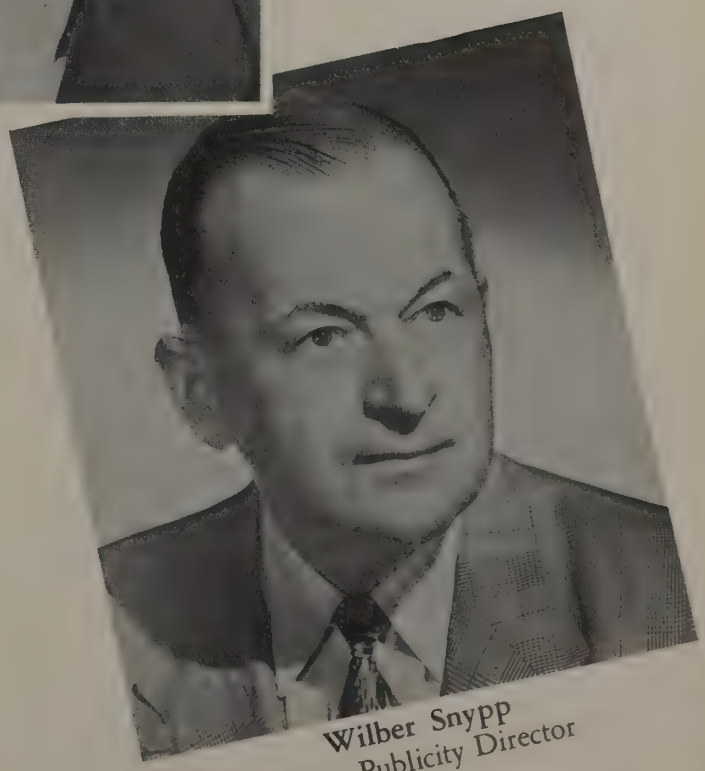

Wilber Snypp
Publicity Director

Michael Peppe
Head Swimming Coach

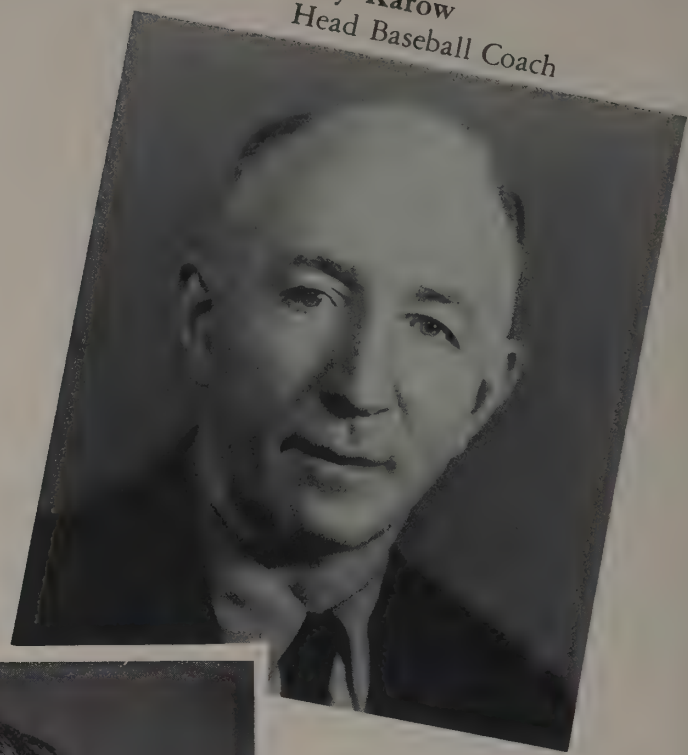

Marty Karow
Head Baseball Coach

Woodrow Hayes
Head Football Coach

Floyd Stahl
Assistant Athletic Director
Head Basketball Coach

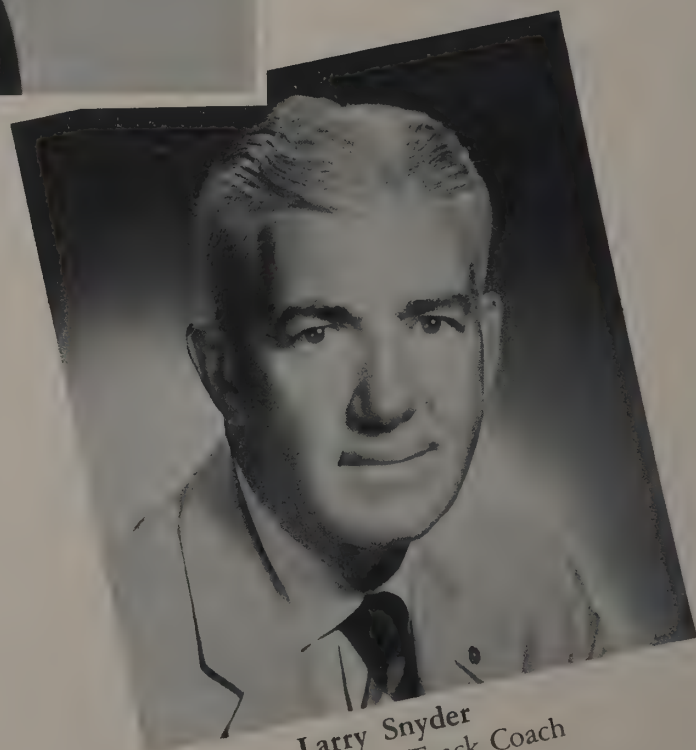

Larry Snyder
Head Track Coach

Fall Sports

When three points are needed.

No place like first place

Football 1954

"Get in there, Paul and try to break up those screen passes."

How nonchalant can you get? Tad Weed just kicked an amazing field goal to give us a three point lead and he has a dead pan expression.

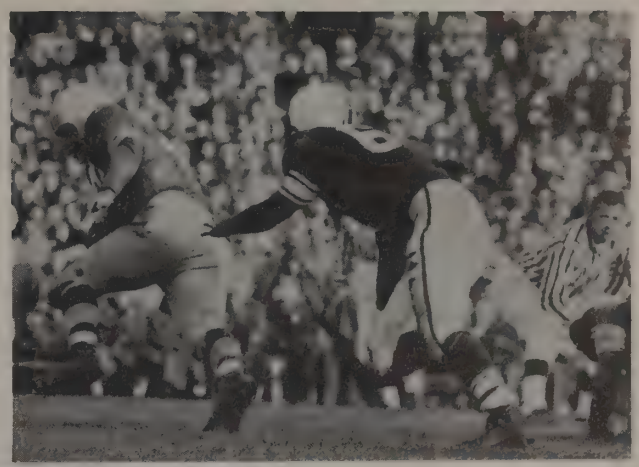

It looks like Bobby Watkins is going to break away for another big gain.

Upsy-daisy — and Watkins's feet long for "terra firma."

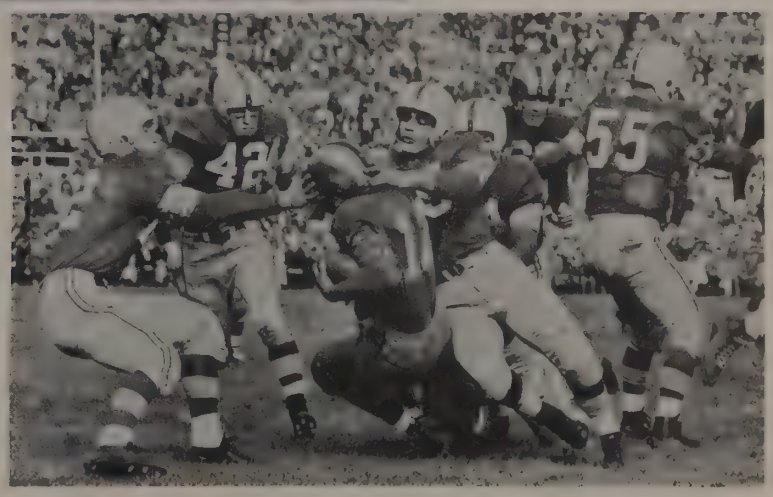

The Bucks played a particularly bruising game against the Panthers from the University of Pittsburgh.

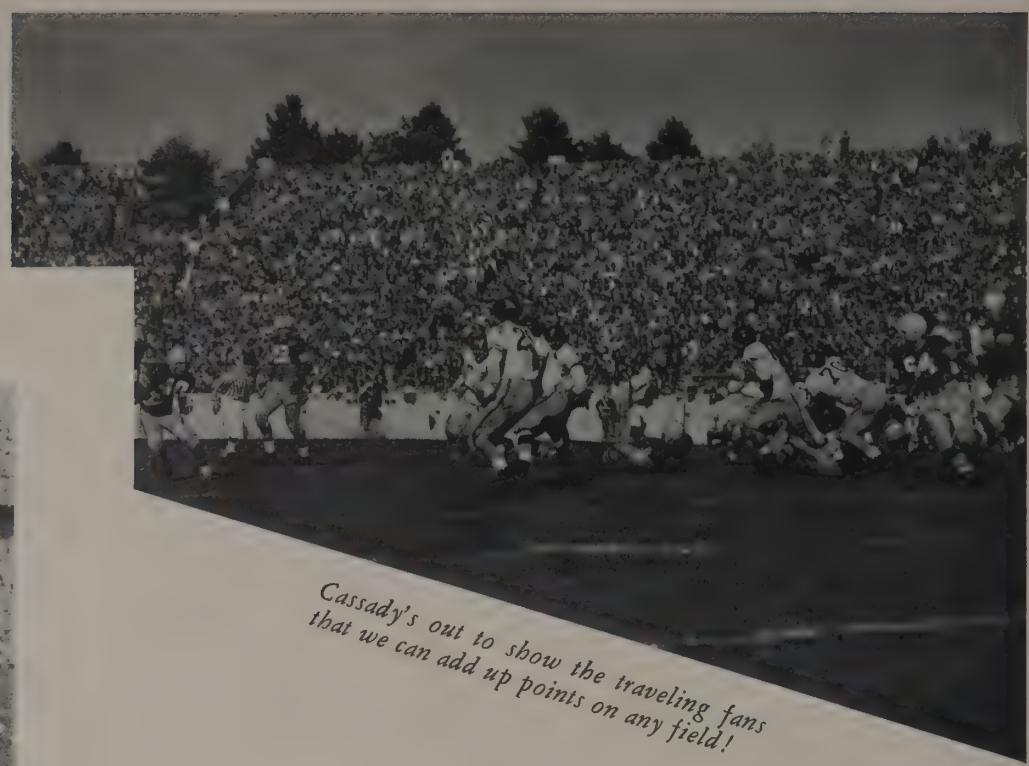

Cassady's out to show the traveling fans that we can add up points on any field!

There'll be a hot time in the old town tonight! That is, if this shirt-sleeve crowd witnesses Indiana's defeat.

Down it goes! Good old Ohio State football spirit never did any harm, especially in this case. The end of a championship season is a good enough excuse to celebrate by taking home a souvenir—it looks rougher than the game!

His clothes could be on fire, but Dave Coplan probably wouldn't be distracted from the heat of the exciting Michigan game.

That's it, another touchdown and we're going to beat Michigan. The fans are pretty happy about the situation, too.

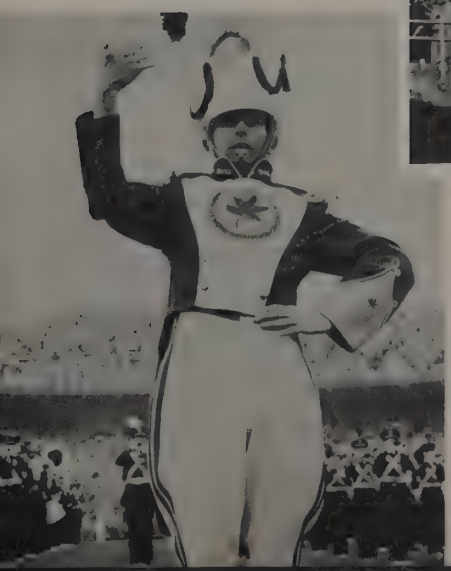

When George Souder blows his whistle, 120 Precision parts will start in motion.

TOP ROW: L. Williams, Dillman, Thomas, Nussbanm, Quinn, Howley, Humbert, Ebinger, Keller, Sommers, Blazeff, Robeson, Kriss, Ellwood, Theis, Ramser. ROW THREE: Hayes, Sarkkinem, J. Young, Shedd, Okulovitch, Gage, Collmar, Spears, Booth, Bond, Machinsky, Vargo, Thornton, Weaver, Harkrader, Stoeckel, Vicic, Schingledecker, Hess, Perry, Strobel, Clark. ROW TWO: Fekete, Parker, Cassidy, Ritcher, Howell, Krisher, Leggett, Hilinski, Borton, Brubaker, Gibbs, Watkins, Dugger, Week, D. Williams, Ludwig, Swartz, Reichenbach, Godfrey. ROW ONE: Bobo, Thompson, Roseboro, Morris, Cummings, R. Williams, Jobko, Archer, Richards, Trabul, Wassmund, Guy, Slicker, Tilienthal, Cole, Michael.

for posterity

Remember 1954? Boy, it was one of those years. Most sports writers didn't think we'd finish near the top of the Big Ten race, let alone first in the country. It's funny about some of history's great football teams; some are built up as world shakers for two or three years before they reach their prime; but some aren't noticed until after their third or fourth win.

Such was the story with one of OSU's "teams of memory." Game after game, pressure mounted and the downfall seemed apparent. Game after game, a dozen and a half of our boys would seem to expend every last ounce of energy to keep our record clean. ——And after each game the nation's eyebrows rose a little higher, and wondered at OSU's latest conquest.

It was a team effort that caused us to finish first in the land that year, but no one will ever forget the all-time greats. Cassady's spectacular runs and Dugger's near impossible blocks have become legend. Woody Hayes and his staff did a fine job and the school will never forget. Let's take a closer look at 1954——

Another catch for Dean . . .

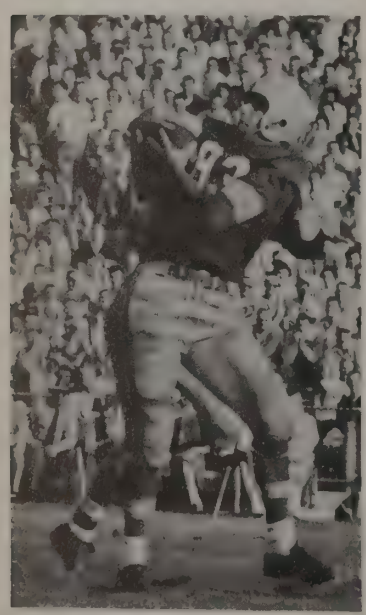

And away Hoppy goes!

STANDING: Strobel, Godfrey, Hayes, Sarkkinen, Clark. KNEELING: Perry, Hess, Fekete.

Indiana 0
Ohio State 28

The 1954 season was initiated with the Buckeyes playing host to Indiana. Statistically, the game was very even. The Bucks, however, employing a stubborn clutch defense and by turning breaks into touchdowns, whipped the Hoosiers 28-0. Particularly spectacular was Hop Cassady as he grabbed a Hoosier fumble and ran 67 yards to pay-dirt. For their opener the Bucks looked very strong. If this game were any indication, Woody Hayes could look forward to a good season.

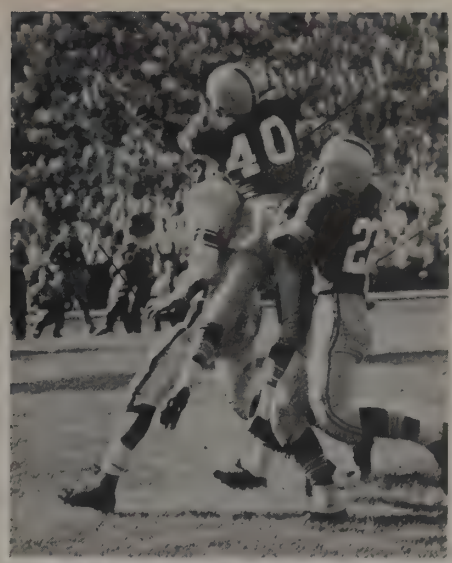

LEFT: My favorite dish —a Cassady sandwich. BELOW: "So we will drag the coach across the field."

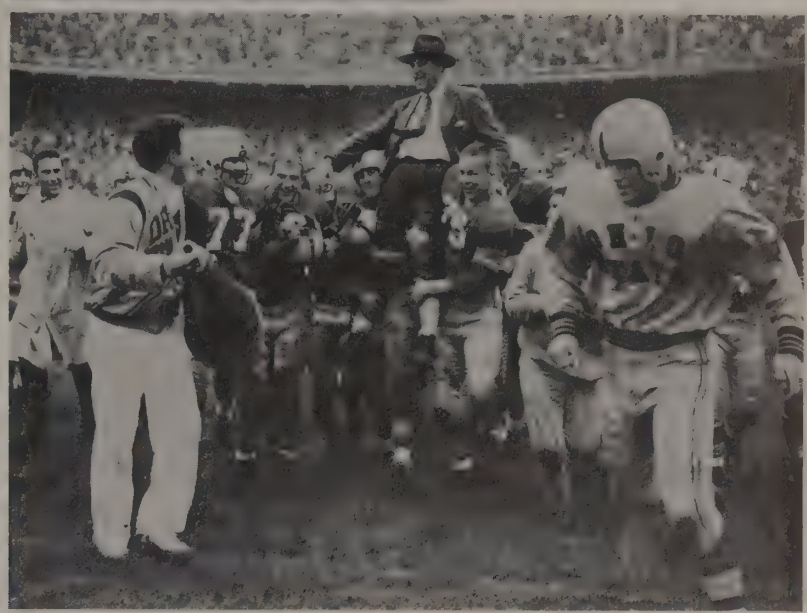

California 13
Ohio State 21

In their second game the Buckeyes had a hard time staving off a highly-rated California team. The Bucks scored early, going over on their first play from scrimmage. However, the Bears were not calling it quits. In the third quarter, with ace quarterback Paul Larson at the controls, the Cal squad roared to within one point of the Bucks. However, the fourth period saw Hop Cassady romp 29 yards to score Ohio's clinching TD. The final score read OSU 21, California 13.

There's not much room for this California ball carrier, but he looks determined enough to make his own opening.

Iowa 14
Ohio State 20

Under a dark and rain-filled sky the Bucks met the Hawkeyes of Iowa. The Hawks took an early lead, but Ohio rebounded to take a 20-14 advantage going into the fourth quarter. Then, late in this last period, the Hawks twice drove deep into Ohio territory, and each time a score seemed inevitable. Some of the most tense moments in Ohio State history occurred in this final period. The great Buckeye defense rose to stop the Iowans, however, and the all important 20-14 victory was preserved.

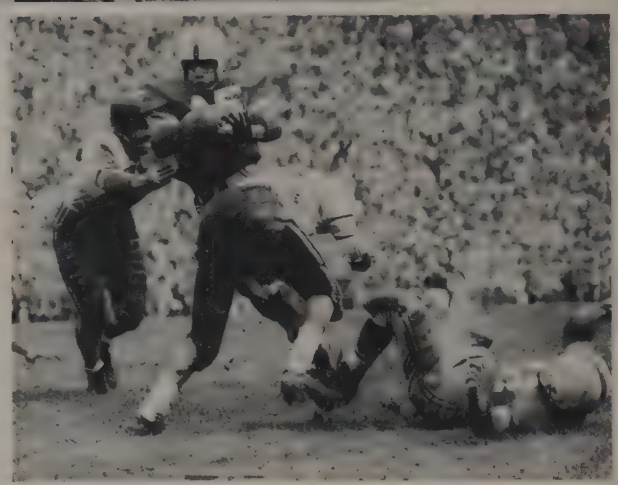

Smashing blocks and bruising tackles told the story in the Iowa game. Ask Bobby Watkins!

ABOVE: J. C. Caroline bats the ball out of Dugger's hands to save a touchdown. BELOW: No one saved this touchdown, as Jerry Harkrader chalks up another six pointer.

Illinois 7
Ohio State 40

The Buckeyes, playing their first away game, ravaged the fighting but outclassed Illini. The once powerful co-champions of last year's Big Ten race were no match for Ohio's speedy backs and powerful line. The Bucks scored at will, while holding J. C. Caroline, the Illinois one-man team, to a single touchdown. Unfortunately, the revenge victory was not without its regrets for Ohio. Center Ken Vargo was lost for the season with a fractured arm.

Northwestern 7
Ohio State 14

Northwestern's Wildcats almost put a halt to Ohio's winning ways. Before a large Northwestern Homecoming crowd, the inspired Cats took an early 7-0 lead over the highly-favored Bucks. Ohio rebounded, however, to tie up the game at halftime. Finally, early in the fourth period, a Leggett to Watkins pass clinched a 14-7 victory for the Bucks. "It's a good team that can win on its off day," said Woody Hayes later. The Bucks were now undisputed Big Ten leaders.

Here's the play that gained us yards when we were up against the wall or when we needed a couple of yards—Leggett on a sneak.

Wisconsin 14
Ohio State 31

The week following the Iowa scare, Wisconsin, ranked number two in the nation at the time, came to Columbus. The game was very close through the third quarter. At this time the Bucks found themselves trailing 3-7, with Wisconsin threatening another score. Then came the play that will long be remembered by Ohio fans. Hop Cassady intercepted a Badger pass and romped 88 yards for a TD. This turned the tide. The animated Bucks went on to score three more touch-downs. The final score read Ohio 31, Wisconsin 14.

Four Wisconsin players are preparing to play "London Bridge Is Falling Down" with Hoppy.

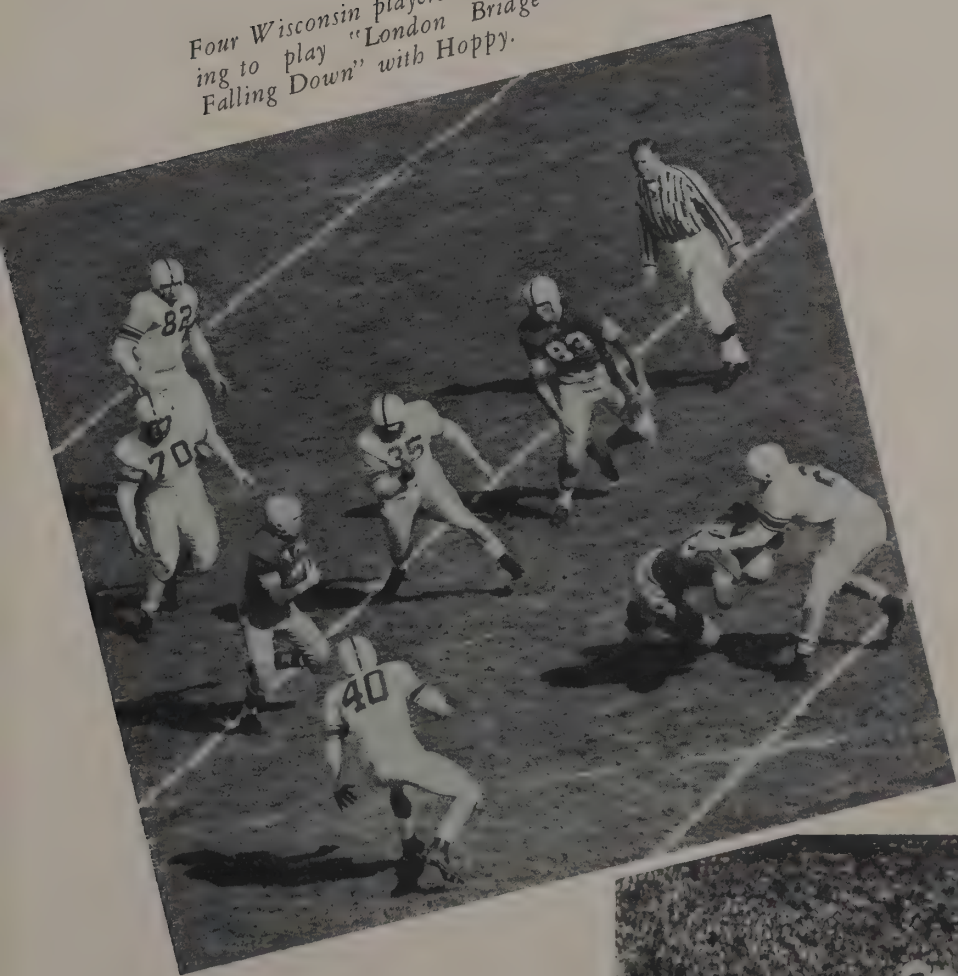

Another Buckeye is breaking away as State turns the game into a runaway.

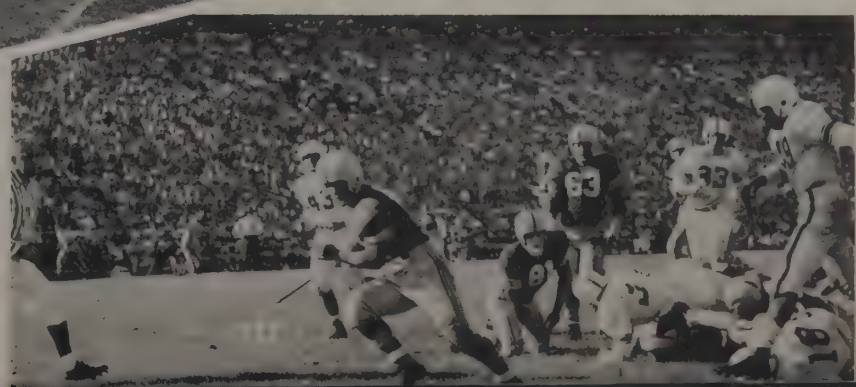

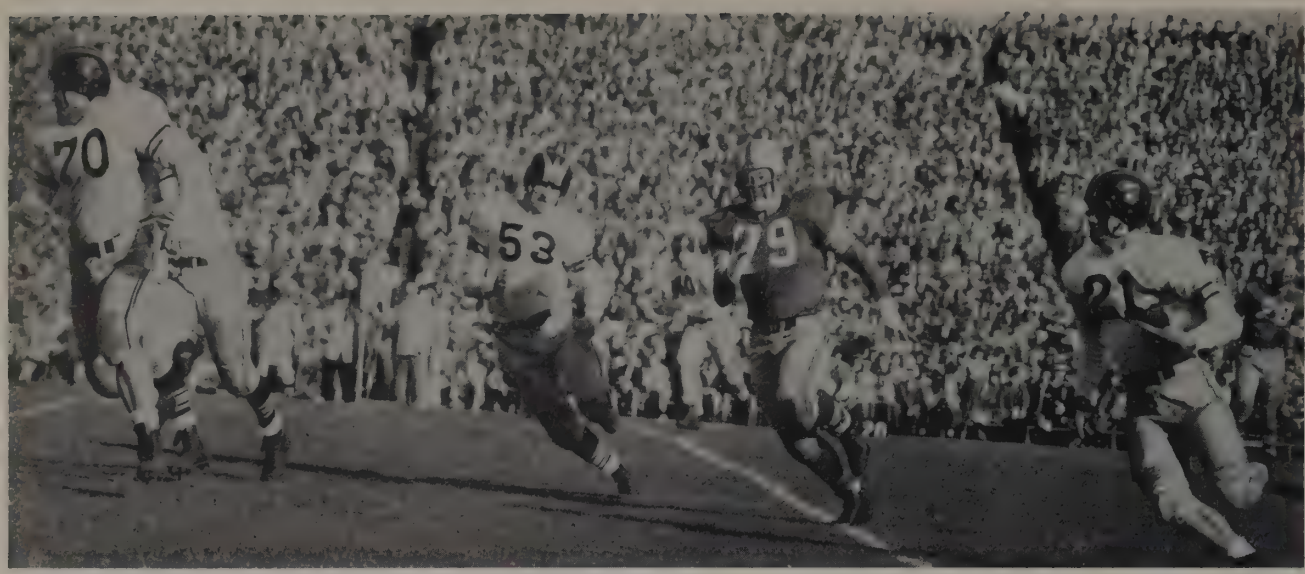

Rex Brock seems to be outrunning determined Francis Machinsky. This was one of Purdue's few ground plays of the game, as the Bucks concentrated their defense on stopping the long forward passes of Lenny Dawson.

Purdue 6
Ohio State 28

The Bucks traveled to Lafayette with high hopes, since a win over Purdue would clinch for them a Big Ten tie and a probable Rose Bowl bid. Their hopes were not denied. The strong Buckeye backfield ran through, over, and around the Boilermakers' defenses. Also, the Bucks were able to check the long pass of Lenny Dawson, a pre-game threat. Consequently the Bucks ended up on the big end of a 28-6 score. The win left only one team to stop the Buckeyes, Michigan.

Pittsburgh 0
Ohio State 26

The Dad's Day tilt with the Pitt Panthers was definitely a one sided affair. So effective were the Scarlet and Gray defenders that Pitt only twice penetrated into Ohio territory. The Buckeye offense amassed 20 first downs in the 26-0 shutout. Dave Leggett turned in his season's best performance, with Bobby Watkins carrying much of his mail. Many subs also looked good as Woody Hayes cleared the bench for the first time this year.

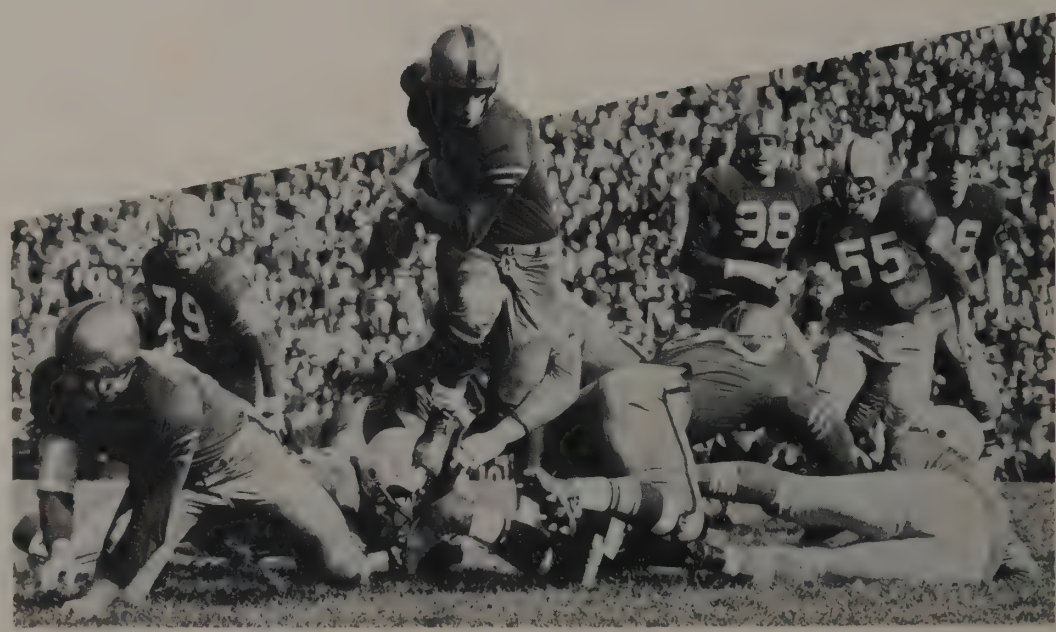

Pittsburgh was just no match for the Bucks, who played one of their best games of the year. Here a Pitt back is stopped close to scrimmage.

Michigan 7
Ohio State 21

A not unfamiliar sight was that of tiny Tad Weed splitting the uprights for an extra point. The number of Michigan players who were taken completely out of the play is indicative of the kind of line play which prevailed on the Buckeye Gridiron.

A smell of roses was in the air as fans packed into Ohio Stadium to watch the annual Ohio State-Michigan classic. Rarely has so much depended on one game. A Big Ten title, a Rose Bowl bid, an undefeated season, and a traditional rivalry were at stake. Remembering previous Michigan upsets, Ohio fans were shocked when the Wolves scored the first touchdown. Only on the merit of Jack Gibbs' timely pass interception were the Bucks able to tie it up by halftime.

The picture again looked black for Ohio in the third quarter as Michigan drove to a first down on Ohio's three. But the Bucks with a great goal line stand, held for four downs. This was the game's turning point, for the Bucks then drove ninety-nine yards to score. Another touchdown in the final quarter wrapped up the game for Ohio. That afternoon the victory bell rang loud and clear as one of the greatest teams in Ohio State history left the field.

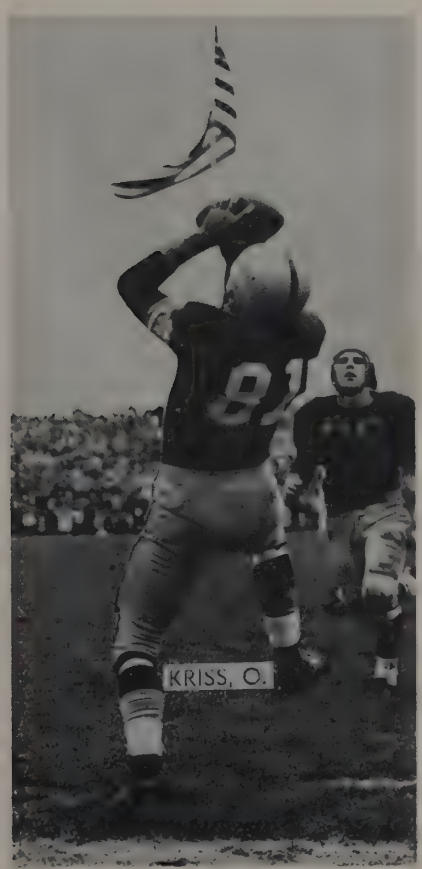

LEFT: Sophomore Fred Kriss puts OSU back in the game with an off balance catch in the endzone. RIGHT: Dave Leggett's long pass doesn't quite reach Bobby Watkins.

Just kicking around . . .

Soccer

As you can see, it takes great skill to kick the ball AND the other player.

SUMMARY

Ohio State	0	1	Pittsburgh
Ohio State	2	3	Dennison
Ohio State	2	1	Ohio Wesleyan
Ohio State	3	0	Dennison
Ohio State	3	4	Indiana
Ohio State	1	1	Kenyon
Ohio State	2	3	Ohio Wesleyan
Ohio State	1	4	Oberlin
Ohio State	2	4	Earlham
Ohio State	5	2	Michigan

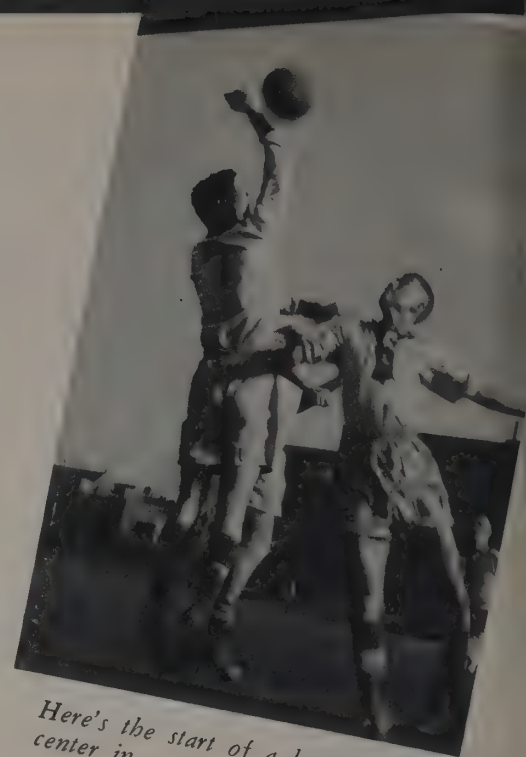

Here's the start of a long pass to center in a scrimmage game.

During the 1954 season the soccer team compiled a 3-6-1 record. Particularly distressing were four games which the team lost by only one goal. In this respect the team curiously paralleled the '53 team which also had a 3-6-1 record and which lost three games by one point.

Highlighting the season was a new school scoring record; five points scored against Michigan in the last game of the season. Three of these goals were booted in by Mike Stearn; an almost unheard of feat.

The team also made fine showings during many other games. In the opener with Pitt, the Bucks controlled the play most of the time, but were unable to make a goal, lost 1-0.

Midway in the season the Bucks met Kenyon. The final score read 1-1 and the game went into overtime. However, neither team would give an inch, and after two extra periods, had to settle for a hard fought tie.

TOP ROW: Major Wagner, Greenspun, Snyder, Stanbaugh, Garver, Betz, Frank, Maroscher, Grossman, Coach Knuttger. ROW ONE: Gyro, Bak, Saltzman, Bussey, Fritz. NOT PICTURED: Ackned, Williams, Yang.

Winter Sports

Donald Kelley
Forward

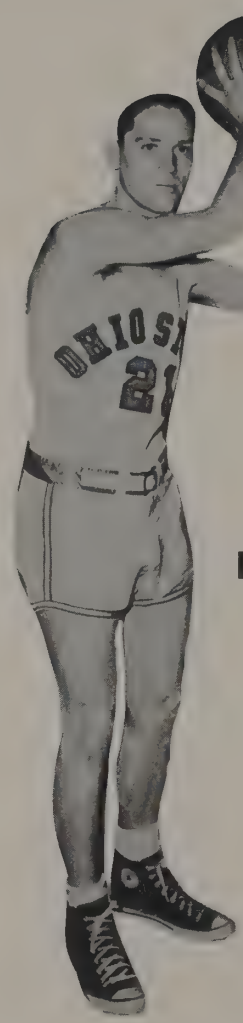

Robin Freeman
Guard

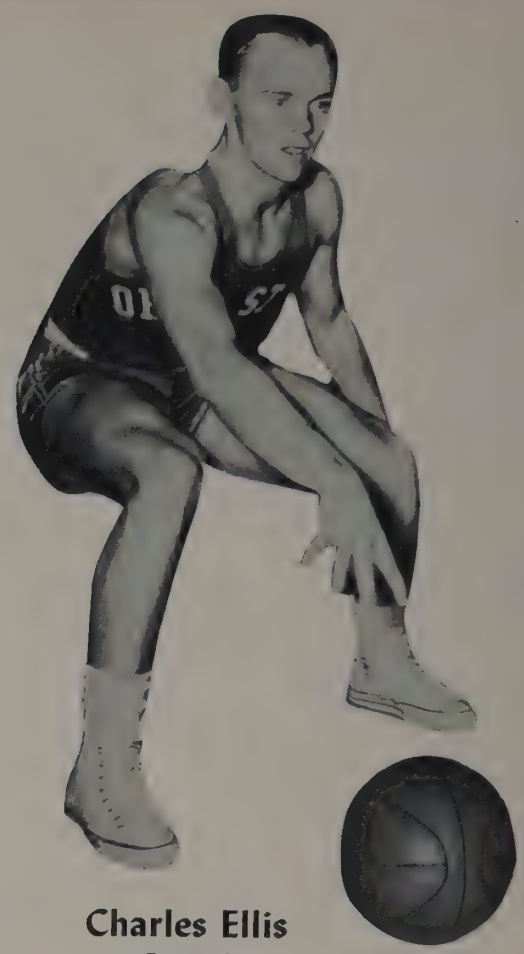

Charles Ellis
Guard

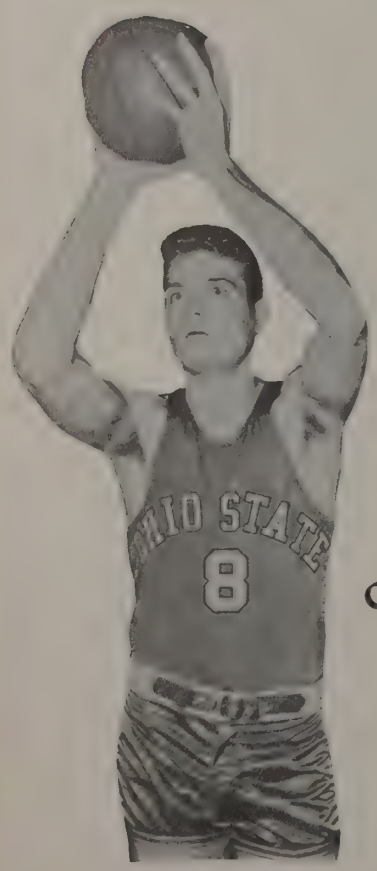

Charles Ropes
Center

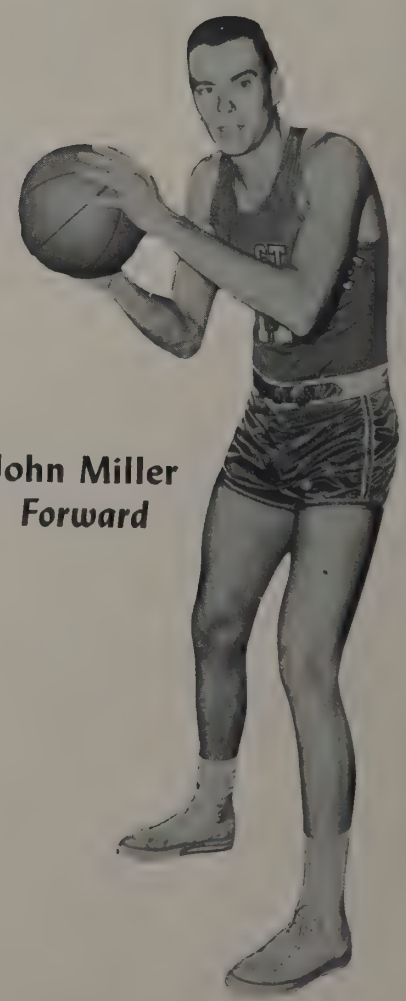

John Miller
Forward

TOP ROW: Stout, Mitchell, Mosier, C. Miller, Graf. ROW TWO: Coach Stahl, Ropes, Wigton, Ellis, J. Miller, Kelley, Short, Biggs. ROW ONE: Dillman, Morris, Muroff, Keeling, Bressler. NOT PICTURED: Freeman, Millard.

Dejection personified . . . Buckeye players find defeat a bitter pill to swallow.

SUMMARY

Ohio State	83	76	Michigan State
Ohio State	81	88	Michigan
Ohio State	78	86	Illinois
Ohio State	82	93	Purdue
Ohio State	66	79	Iowa
Ohio State	91	90	Northwestern
Ohio State	67	61	St. Johns
Ohio State	90	87	Indiana
Ohio State	56	82	Minnesota
Ohio State	63	86	Wisconsin
Ohio State	68	79	Iowa
Ohio State	70	82	Purdue
Ohio State	72	68	Michigan
Ohio State	77	85	Illinois
Ohio State	66	84	Indiana

All-American Robin Freeman leaves fans breathless and opponents frustrated as he executes his famous jumping push shot. Playing only half the season, Freeman, nevertheless, led many top-notch players of the country in total points.

Better times are coming

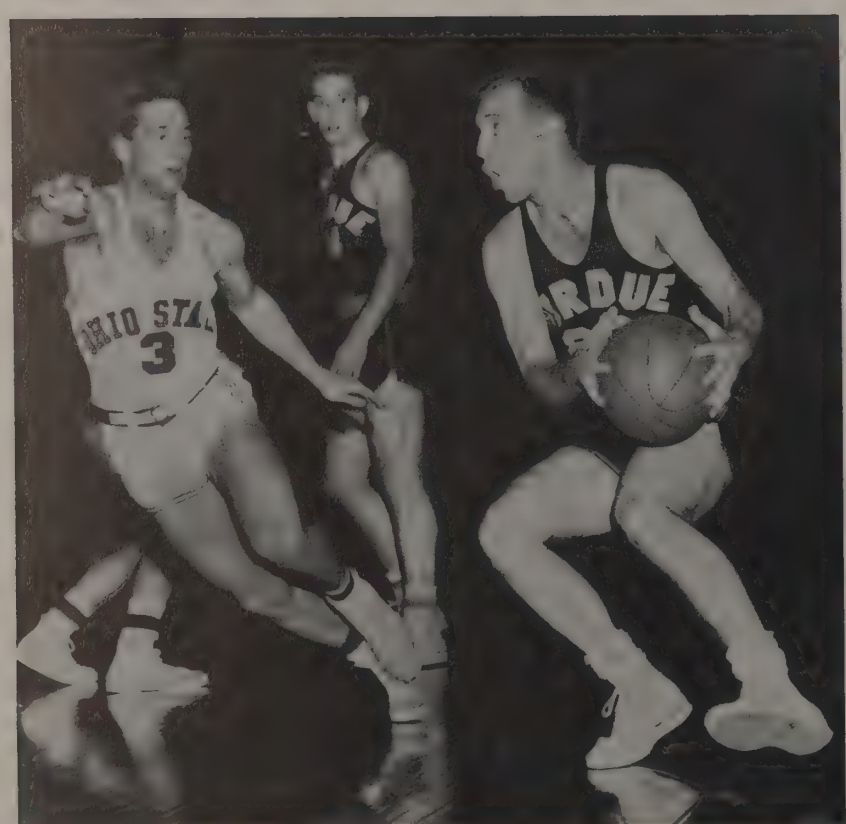

Things look pretty unsteady as Gene Millard tries not to be faked out by a Purdue player.

Basketball

The Ohio State cagers began the season with a bang, as they downed their first four opponents with convincing triumphs. Then, following a disastrous two day visit to sunny California, the Bucks settled down to play .375 ball for the remainder of the season. The Coliseum record was broken during the first game when the Bucks scored a resounding 98-87 triumph over Butler, topping the existing record by a single point. The starting quintet was composed of Robin Freeman, Chuck Ellis, Don Kelley, Charles Ropes, and Captain John Miller, with Ray Short and Gene Millard filling in very adequately.

With the holidays over, the Bucks began their Big Ten warfare by dropping Michigan State 83-76 at the Fairgrounds. Four games later, Floyd Stahl's cagers were sporting a 1-4 record in the conference. Playing before the television cameras for the first time, the Bucks were defeated by Illinois, although Robin Freeman, living up to his reputation, poured in 33 points in one of his typical games.

Disaster struck the team as Freeman, picked as an All-American on several polls, came up with an injured ankle, forcing the team to play without his services for the following three games. Perhaps one of the most thrilling games of the season occurred during State's second appearance on television, while playing without the

services of Freeman, they still managed to upset Northwestern 91-90. This game was highlighted by the tremendous performances of Chuck Ellis and John Miller as they scored 31 and 33 points respectively. With all eyes on Columbus, State defeated last year's Big Ten champs, Indiana by a score of 90-87. This game featured the first appearance of Robin Freeman since his unfortunate mishap. Playing under this handicap, Robin managed to score 23 points, although he retired for the season following the Minnesota game the next week. The only bright spot during the remainder of the season was the 72-68 victory over Michigan. With only Miller and Ropes graduating, and a capable freshman squad coming up, Ohio State basketball fans should look forward to a successful campaign next season.

Captain John Miller comes crashing through with a lay-up shot. This was a familiar pose to Buckeye fans.

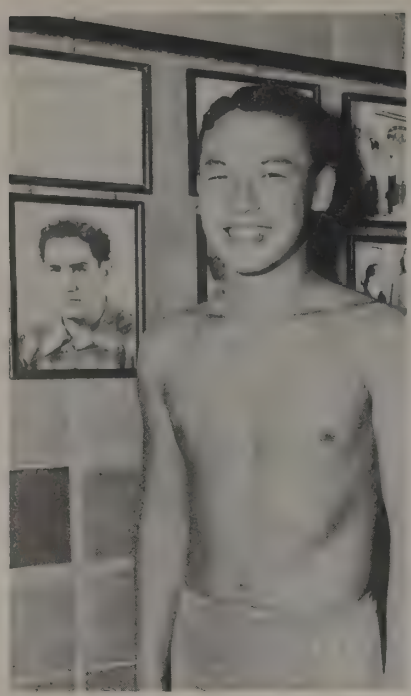

Ford Konno

Al Wiggins

Swimming

Once again under the superb coaching of Mike Peppe, the Ohio State swimming team came through with a very successful season. The swimmers set new world and American records with the rapidity of those set in the past. Led by captains Ford Konno and Yoshi Oyakawa, the Buckeyes compiled a 7-1 dual meet record, meeting their only defeat at the hands of Michigan by a score of 47-46. The defeat ended State's dual meet string at fifteen.

The season started on a very bright note as the Bucks defeated Wisconsin by a score of 50-44. Al Wiggins showed signs of great promise as he set a new 150-yard individual medley record. The divers also showed themselves well as they won the first three positions. The following week Miami of Ohio fell victim to the rampaging Buckeyes as they prepared for their conquest of the Ohio A. A. U. Title, which they also won. As the Bucks set a new world record in the 400-yard medley relay, Wiggins bettered the American record in the 100-yard butterfly.

The following five meets presented little trouble to the Peppe men as they swamped, dunked, and drowned their opponents by impressive scores. During this short period, Ford Konno, one of the greatest swimmers of all time, did himself proud by winning nine first

Jerry Harrison

Morley Shapiro

Yoshi Oyakawa

TOP ROW: Waltrip, Martin, Hoffman, Canfield, Englund, Wiggins, Van Heyde, Stephanos, Blaydes. ROW TWO: Peppe, Shelton, Kawachika, Shapiro, Oyakawa, Konno, Harrison, Silverio, Ledger, Wirthwein. ROW ONE: Fraunfelter, Patrick, Gilders, Kent.

places, and one second place. Against Illinois, Wiggins set a new world record in the 150 yard medley, breaking his own existing mark.

The mermen copped the seventh consecutive Big Ten title on March 3, 4, and 5 with Konno, Oyawaka, Wiggins, Harrison, and Shapiro leading the way.

This year marks Mike Peppe's twenty-fifth as the Ohio State swimming coach. The fifty-six year old mentor's teams have won 29 team championships, eleven Big Ten Titles, eight NCAA, six NAAU Indoor, and four NAAU Outdoor championships. His teams have lost twenty-eight dual meets and have won over four times that amount over the quarter century. Peppe has coached 229 individual champions and many Olympic winners.

Ker-plunkk!

World champ Bumpy Jones of Michigan finds himself in close competition with Ohio State breaststrokers, Bob Van Heyde, Ben Ledger, and Van Leer Hoffman during the dual meet at Ann Arbor which found Ohio absorbing its first, and only defeat of the year.

Buckeye tankers poised in preparation for the start of the 100 yard freestyle in the dual meet with Northwestern.

Morley Shapiro caugh relaxing between events in the meet against Illinois, which accounted for Ohio State's fifteenth straight win.

Some of the midwest's top swimmers are off in a 150 yard individual medley. As usual, Al Wiggins stole the show with another near record time.

Winner and still champion

SUMMARY

Ohio State	50	44	Wisconsin
Ohio State	61	22	Miami
Ohio State	65	28	Michigan State
Ohio State	66	25	Northwestern
Ohio State	60	33	Purdue
Ohio State	65	27	Indiana
Ohio State	56	37	Illinois
Ohio State	46	47	Michigan

AAU Championships—*First*
Big Ten Meet—*First*

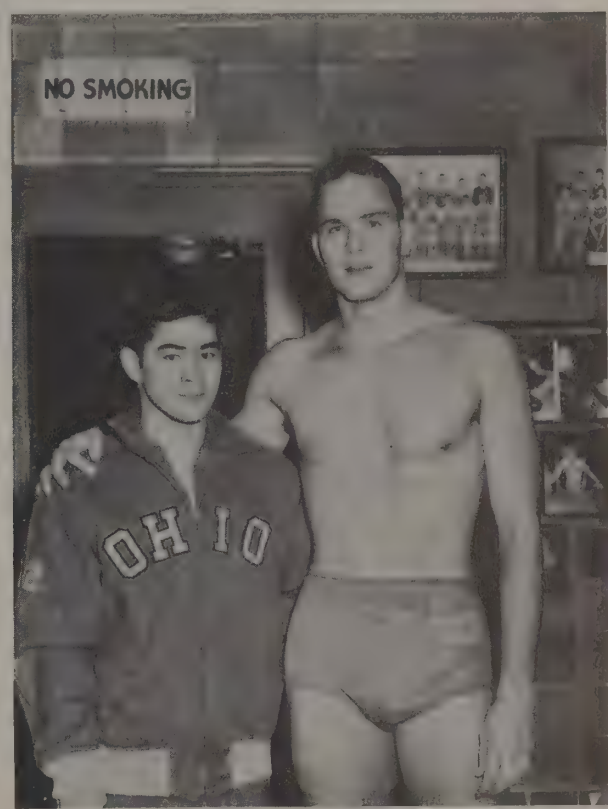

Yoshi Oyakawa and Al Wiggins spend much of their time breaking each other's backstroke records.

One of the most exciting events in any meet is the 200 yard backstroke. Here is the start of that event in the Big Ten Meet.

OSU's grappling groaners

ROW THREE: Coach Fredericks, Assistant Coach Montonaro, Moore, Hochstetler, Winzenried, Kessler, Nicholson, Johnson, Leone, Roberts, Trainer Herman. ROW TWO: Captain Nicolella, Palumbo, Ruggiero, Rush, Rader, Horton, Defelice, Weiss. ROW ONE: Swingle, Pearson, Branco.

Wrestling

SUMMARY

Ohio State	21	13	Miami
Ohio State	11	16	Waynesburg
Ohio State	13	14	Indiana
Ohio State	16	14	Michigan State
Ohio State	8	22	Illinois
Ohio State	19	13	Purdue
Ohio State	11	17	Northwestern
Ohio State	6	18	Wisconsin
Ohio State	5	27	Michigan

"And it's Ohio State's fall, with a step-over-toe hold." OSU grapplers, captained by John Nicollela, even though fighting the inexperience bug, came through the '54-'55 season with a record of three wins and six losses.

The local wrestlers were tough men to tangle with at the beginning of the season and were sporting a .500 record after their first half dozen encounters. After that, the boom was lowered and State dropped their last three meets. To make matters worse, Michigan closed the season by handing us one of our worst defeats on record.

One bright spot, however, was Lloyd Rush's upset of the Big Ten 157-lb. champ, Purdue's Bill Weick. Bob Defelice received the Dan Whitacre trophy for the most outstanding wrestler. He and Ted Rader are next year's co-captains.

"Watch out man! The next step you take may be your last" says John Nicolella.

R. Defelice gets ready to strangle the photographer — better watch out!

Groan—it was really a tough fight —I'm pooped, but there's always Larry's.

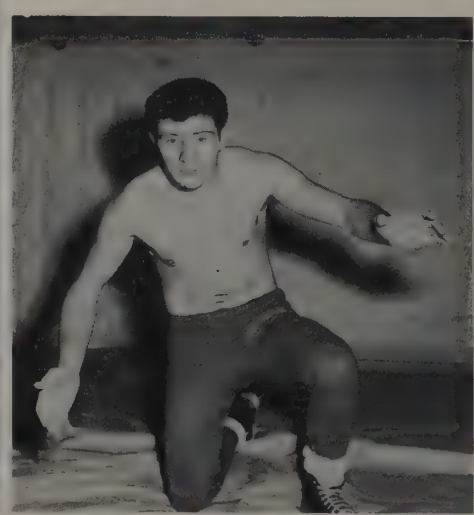

Shake, rattle, and roll

Gymnastics

TOP ROW: Perry, Coach Hewlett, Alexander. ROW ONE: Davis, Patrick, Gilders, Porter. NOT PICTURED: Schomer, Sweeney.

Muscles, skill, and hours of practice paid off for Ohio State's gymnastic team, who finished sixth in the Big Ten. Although fighting the no-experience handicap, Coach Hewlett calls this one of the best teams ever. In the first meet of the season, OSU overwhelmed Wisconsin, 63-33, and Indiana, 62-34. In one of the big meets of the year, OSU fell before Michigan State, 42-54. Carlton Rinz of MSC and State's Don Perry split honors, taking five out of six firsts between them. West Virginia's Mountaineers were literally swamped by the Buckeye tumblers, with a score of 60½-35½. Captain Don Perry came through with four firsts for 24 points. When OSU met Michigan, Fletcher Gilders, NCAA low board diving champ, and Don Perry turned in two firsts and a second. The final match of the year was against Illinois, who won the Big Ten title for the sixth straight year. Don Perry placed second in tumbling and qualified in every event.

SUMMARY

Ohio State	63	33	Wisconsin
Ohio State	62	34	Indiana
Ohio State	42	54	Michigan State
Ohio State	46	50	Illinois
Ohio State	44	52	Minnesota
Ohio State	60½	35½	West Virginia
Ohio State	45	51	Michigan

Big Ten Conference—*Sixth*

Upside-down chin-ups on a horizontal bar with Ed Porter.

Giddap, side-horse! And here comes Dave Davis.

Ohio State's version of superman—Jim Sweeney on the flying rings.

Sticklers for perfection

Fencing

SUMMARY

Ohio State	19	8	Cincinnati
Ohio State	16	11	Northwestern
Ohio State	15	12	Michigan State
Ohio State	17	10	Oberlin
Ohio State	15	12	Fenn
Ohio State	24	3	Case
Ohio State	15	12	Iowa
Ohio State	15	12	Chicago
Ohio State	16	11	Michigan State
Ohio State	15	12	Wayne
Ohio State	12	15	Detroit
Ohio State	10	17	Wisconsin
Ohio State	13	14	Notre Dame
Ohio State	11	16	Illinois

Big Ten Conference—*Fifth*

"Oof" and another Ohio foil finds its mark. Ohio State's fencers ended up the '55 season in a sixth place tie in the Big Ten. Some of the season's highlights were the Cincinnati meet, in which Paul Garrison and Captain Jim Furgason fenced outstanding matches, each winning 3-0; and the Illinois meet, in which the Ohio boys lost foil and epee, but won the saber match. This was the first time in six years that Illinois has been beaten, so the Ohioans felt rather happy about it.

Foil fans will long remember Alan Bischoff, who always broke his saber, and Dick Long, who simply had to wear his derby hat. Next year's captain, Art Borror, won the Snow-Riebel award for his top record of 30-11. This year's outstanding sophomore was Don Little, also with a 30-11 record. Beating all but two top teams played, State's fencers can be proud of their record.

"En garde!" The rest of the men in the gym look on as these two fencers continue their joust.

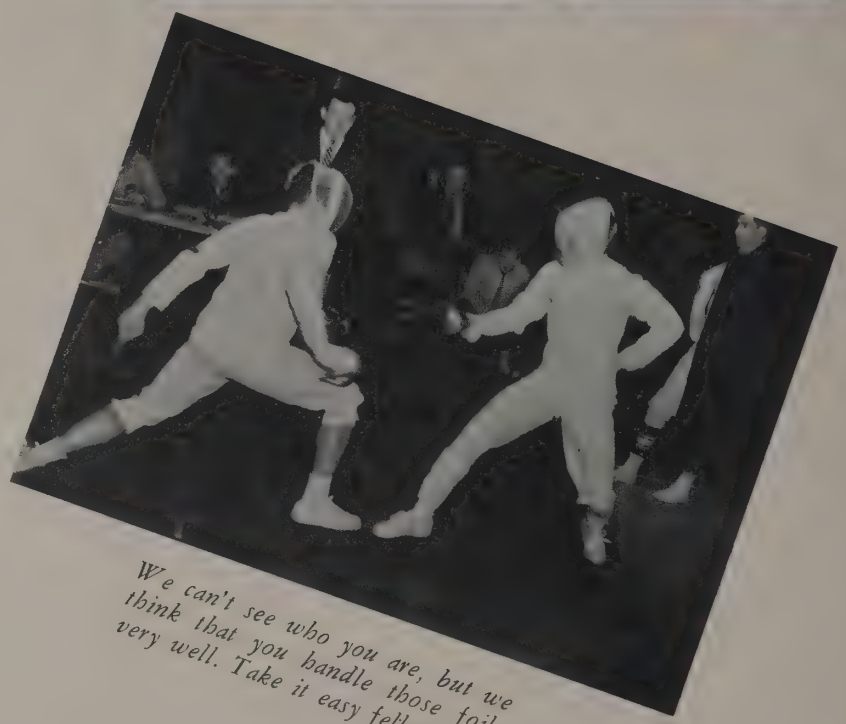

We can't see who you are, but we think that you handle those foils very well. Take it easy fellows!

TOP ROW: Graham, Bischoff, Garrison, Kaplan, Gillespie, Little, Borror. ROW ONE: Shanton, Copeland, Furgason, Richards, Kent, Johnson, Stump, Long.

Muscle men of Ohio State

TOP ROW: McNally, Mand (Advisor), George, Pavlinac, Pulskamp, Papaioan. ROW ONE: Wood, Matlin.

Weightlifting

1955 was a very successful year for the Buckeye weightlifters. The team went undefeated and untied, and to top off the season, they won the National Intercollegiate Weightlifting Meet in New York. Notre Dame, last year's defending national champion, only placed 6th, which indicates the increasingly stiff competition throughout the country. Some other victories last year were over Michigan State, MIT, Pennsylvania, NYU and CCNY.

Pete George, the team captain, is the current world's lightweight title holder, and has won many World and Olympic championships. The weightmen started off the 1955 season by beating Notre Dame 265-251. Through the efforts of the Barbell Club, weightlifting has been incorporated into the Physical Education curriculum, and this Spring, Ohio State will become one of the first schools in the country to teach this fast-growing sport.

John McNally performs the second snatch and makes it look like a snap.

LEFT: The first press by John Pulskamp looks easier than expected. BELOW: Pete George, World and Olympic Middleweight champ neatly does the first clean and jerk.

Spring Sports

Bucks lose title last day

Baseball

Don Kelly collides with an opponent while attempting to reach first base in the Iowa game.

Coaches Alex Clowson and Marty Karow led the Buckeye baseballers during their highly successful 1954 season.

A spirited Buckeye baseball team under the leadership of Coach Marty Karow completed a highly successful 1954 season. The Bucks finished in a tie for third place in Western Conference competition. This standing, however, does not indicate the fine ballplaying of the scarlet and gray nine. Through most of the season they were first in the Western Conference, but on the final day of conference play dropped a double header to a powerful Michigan State team. The nightcap was especially heartbreaking with the Bucks losing the game in extra innings.

The Buckeye nine got off to a good start in sunny Florida, where they took six of the nine games on their spring training schedule. In regular season competition the Bucks won fourteen out of twenty-two games, while the Big Ten standings showed the Buckeyes winning ten and losing five.

One of the highlights of the season was Paul Ebert Day. This day was set aside to pay tribute to Paul for the fine sportsmanship and character he displayed at Ohio State.

Climaxing his sports career, Paul pitched three consecutive games in which he struck out fourteen batters. His record for the season placed him eighth in the Big Ten. Hal Northrop led the Big Ten in earned run averages, and Bill Wisler received the Potter Runmaker Award. As a team the Bucks placed third in hitting and second in fielding in Conference play. The captain for this year is Dick Finn, one of the fine moundsmen on the Buck roster.

Marty Karow discusses last minute strategy with the players before they take the field.

TOP ROW: Karow, Masters, Feinthal, Burns, Ebert, Northrop, Kelley, Roland, Clowson. ROW TWO: Busenberg, Wilson, Longbrake, Rutter, Ernst, Mylander, Wisler, Cassady, Henderson. ROW THREE: Burns, Disher, Brentlinger, Ciminello, Ellis, Rutenshores, Schecter.

ABOVE: The glad hand is extended to Harry Rutter as he returns after a mighty home run wallop. The round-tripper helped the Bucks in their 3-1 victory over Minnesota. BELOW: Chuck Ellis beats a hasty retreat toward first base as a Wisconsin player anxiously awaits the throw which will put him out.

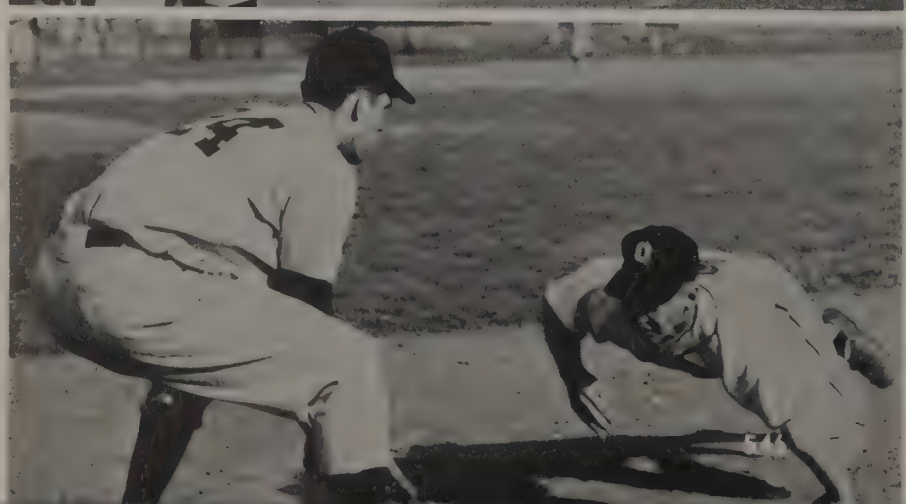

SUMMARY

Ohio State	6	5	Stetson
Ohio State	8	7	North Carolina
Ohio State	1	5	Rollins
Ohio State	6	4	Amherst
Ohio State	11	10	Georgia Tech
Ohio State	4	7	Clemson
Ohio State	11	5	Clemson
Ohio State	4	6	Rollins
Ohio State	2	6	Miami
Ohio State	12	0	Miami
Ohio State	4	6	Western Mich.
Ohio State	7	4	Western Mich.
Ohio State	8	0	Indiana
Ohio State	2	0	Indiana
Ohio State	1	2	Northwestern
Ohio State	5	0	Indiana
Ohio State	2	1	Wisconsin
Ohio State	0	1	Wisconsin
Ohio State	7	3	Purdue
Ohio State	3	4	Illinois
Ohio State	7	1	Illinois
Ohio State	8	2	Iowa
Ohio State	3	1	Minnesota
Ohio State	4	1	Minnesota
Ohio State	4	6	Michigan State
Ohio State	5	6	Michigan State

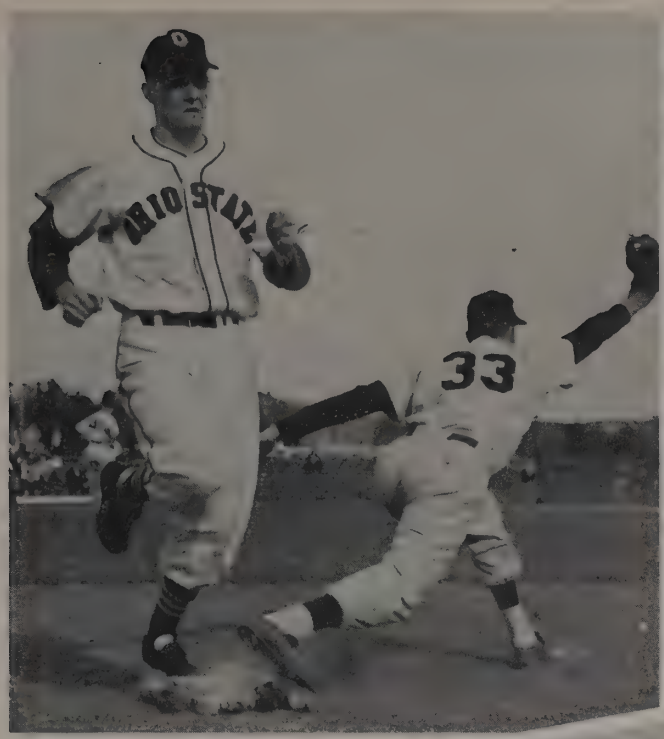

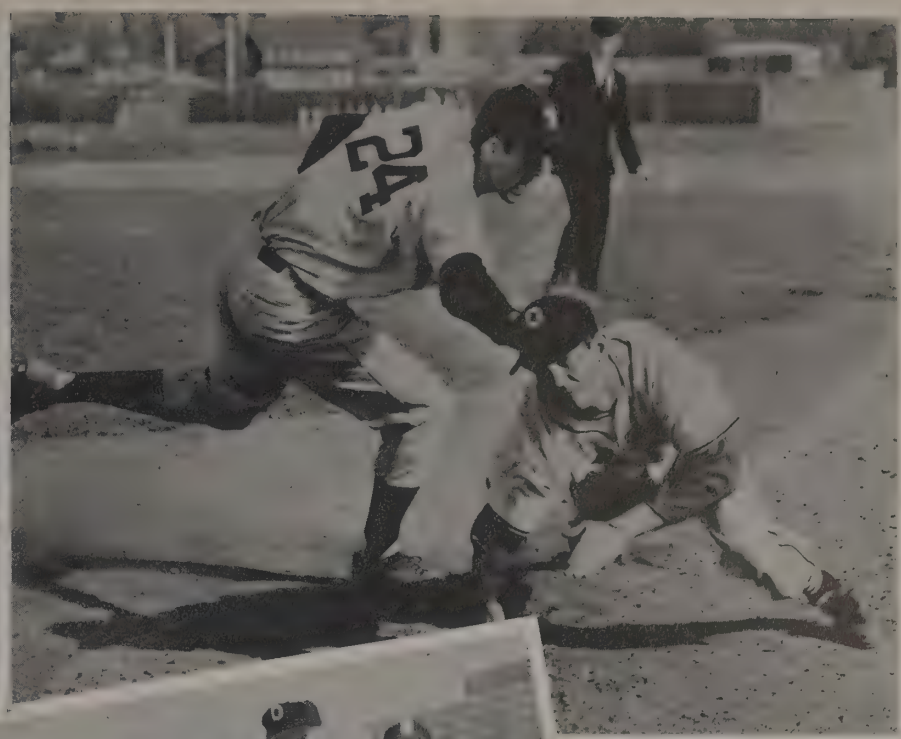

TOP LEFT: "Yer out!" A close call nails Harry Ruttar at first base. ABOVE: Rare Photo! A Buckeye caught off base.

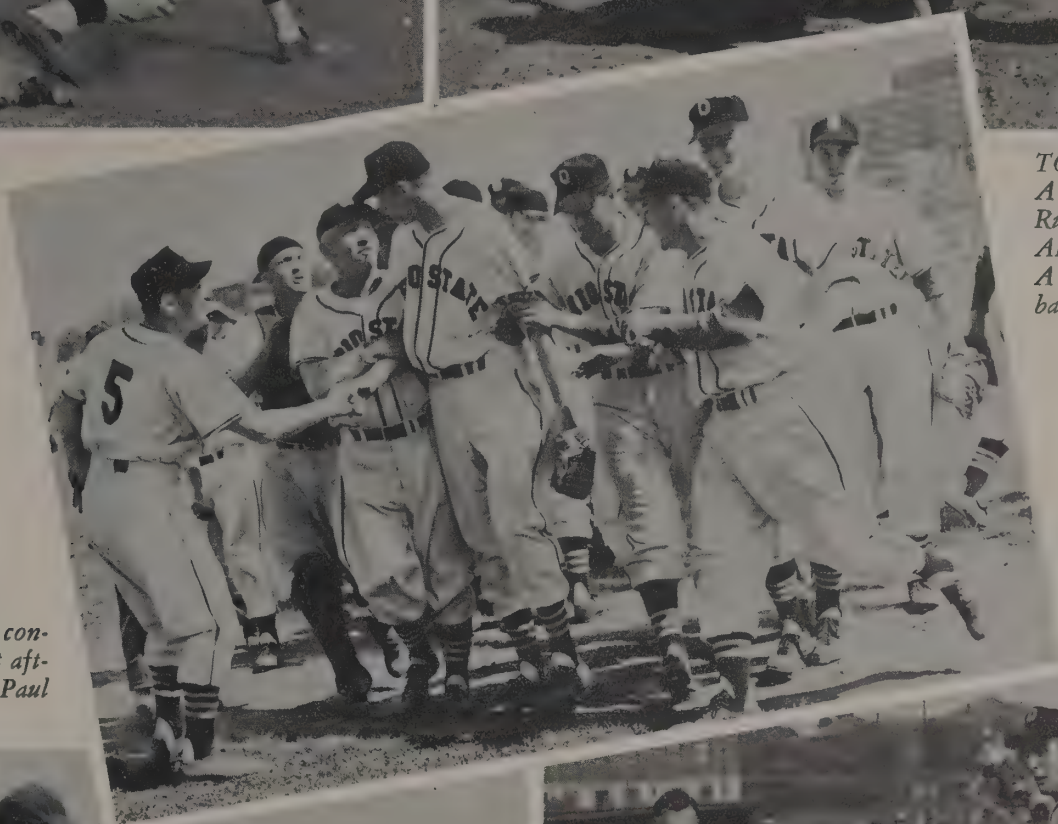

Fellow Buckeyes congratulate Paul Ebert after his victory on "Paul Ebert Day."

LEFT: Too Late! Don Kelley's long stretch is in vain as a Minnesota player beats out the throw by half a step. ABOVE: There is little hope for a score as Iowa's catcher prepares to put the tag on Don Kelley.

Bucks good in dual meets

Track

TOP ROW: Gilders, Hause, Wigton, Keller, Gage, Perkins. ROW TWO: Beetham, Waltrip, Hill, Whitman, Weadick, Anderson, Henning, Russell, Snyder. ROW ONE: Walker, Coldren, Burnett, Roberts, Morgan, Dimmick, Lezotte, Bartels, Kopel.

Ohio State's track team completed its 1954 season with a fine record of five wins and two losses in dual meet competition. The Buckeye thinclads turned in their finest performance in the last meet of the season when they defeated a highly favored Pittsburgh team. In this meet Captain Joe Morgan set a new Ohio State shot put record with a throw of fifty-four feet and three-quarter inches.

Unfortunately Coach Larry Snyder's trackmen didn't fare as well in the Big Ten Meet held at Purdue. The team took two fifth places and one second to finish ninth in the field.

Among the highlights of the season was the renewal of the Ohio Relays. This meet was held in Ohio State's Stadium on April 17, with Illinois and Michigan taking top honors.

At the Annual Awards Banquet, Meade Burnett and Alan Roberts were named co-captains of this year's scarlet and gray track team.

SUMMARY

Ohio State	86½	44½	Kentucky
Ohio State	81½	39½	Baldwin-Wallace
Ohio State	65	56	Purdue
Ohio State	65	38	Northwestern
Ohio State	51	80	Miami
Ohio State	51	81	Indiana
Ohio State	72	59	Pittsburgh

Team has doubles troubles

TOP ROW: C. Wirthwein, Miller, Botsch, Moore, Gates, Scherberg, H. Wirthwein. ROW ONE: Fulker, Kemp, Jones, Hanlon, Kamenir.

SUMMARY

Ohio State	3	6	Denison
Ohio State	4	5	Ohio Wesleyan
Ohio State	6	3	Kenyon
Ohio State	3	6	Purdue
Ohio State	1	8	Indiana
Ohio State	1	8	Illinois
Ohio State	9	0	Lockbourne
Ohio State	6	3	Ohio U.
Ohio State	7	2	Dayton
Ohio State	2	7	Northwestern
Ohio State	5	4	Wayne
Ohio State	1	8	Michigan
Ohio State	4	5	Wright-Patt
Ohio State	2	7	Miami
Ohio State	7	2	Lockbourne

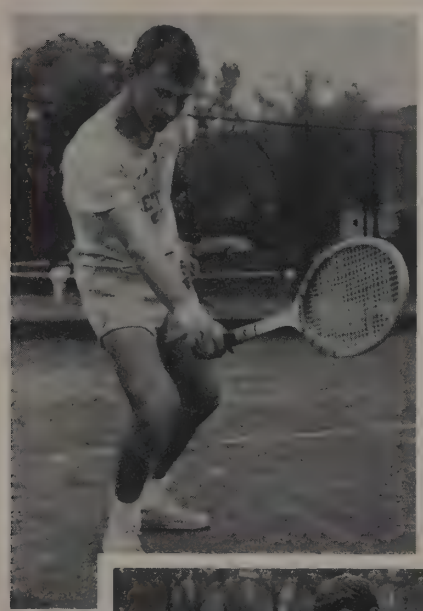

Coach Herman Wirthwein's netmen finished the 1954 campaign winning six of their fifteen scheduled dual matches. At the Big Ten Meet they made a poor showing, finishing in last place.

A contributing factor to this unimpressive record was the poor doubles play. In this department the Bucks proved to be easy competition for most opponents. Another problem which the team faced was inexperience, many of the players being underclassmen. About the only bright spot was the outstanding play of Captain Herb Jones.

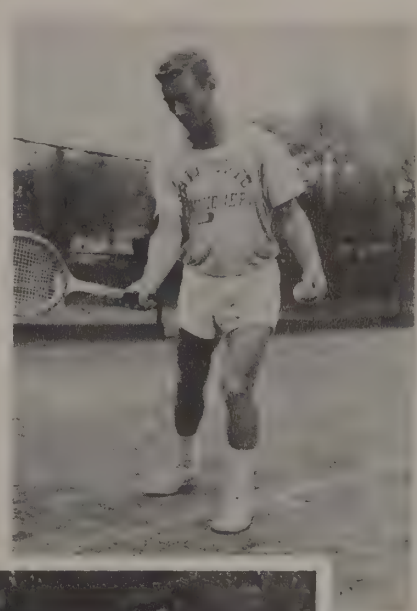

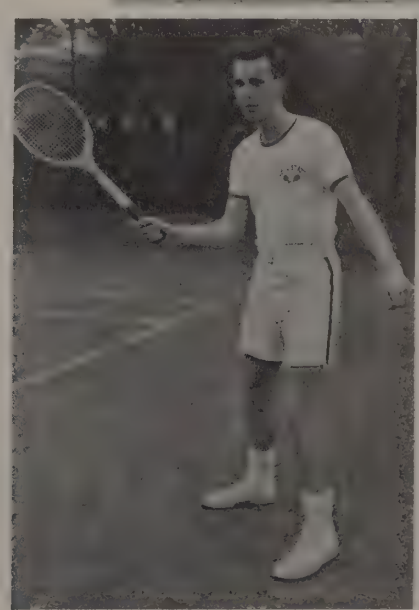

Team thankful for Denison

SUMMARY

Ohio State	9	4	Denison
Ohio State	0	8	Kenyon
Ohio State	8	7	Denison
Ohio State	2	11	Oberlin
Ohio State	4	8	Kenyon
Ohio State	8	8	Cleveland
Ohio State	2	8	Oberlin

Lacrosse is the youngest sport at Ohio State. The coaches and team members are trying hard to build this rugged game into a well-established varsity sport.

During the 1954 season coach Ed Baker directed the team while Dick McCombs and Gordy Kreschek acted as co-captains. The team had only a fair season record of two wins, four losses, and one tie. Probably the most exciting game of the season was played against Denison. A goal scored by Don Corrigan in the last second was the Buck's margin of victory. Even so, the season was successful in many other respects. As the season progressed, the stick handling and teamwork of the players improved steadily. At the season's end the Bucks' sensational goalie, Dick McCombs, and Burke Bero, an outstanding midfield man, were elected to the mid-west all-star team.

During the 1955 season the team will take a road trip to play many of the eastern schools. The captain of the 1955 team is Dick Wootten.

ABOVE: Buckeyes maneuver into position to defend their goal as a Kenyon player intercepts the ball on Ohio's side. BELOW: Ohio's Dick Wooten seems intent on scoring. Three Kenyon players are determined no goal will be made.

TOP ROW: McPhee, Leckie, Shipley, Bolzer, Greenup, Schmidt, Edwards, Spung, Baker, Wilcox. ROW TWO: Hopping, Ruppel, Dorsey, McCombs, Kreschek, Bers, Sitzenstock. ROW ONE: Martin, Lawrence, Milford, Corrigan, Wooten, Regula, Gallup.

TOP TO BOTTOM:
Frances Cardi
Frank Guarasci
Fred Jones
Larry Harper
George Smith

Bucks seventh in nation

Golf

SUMMARY

Ohio State	24	3	Kentucky
Ohio State	61	29	Alumni
Ohio State	21½	14½	Wright Field
Ohio State	22½	4½	Kentucky
Ohio State	25½	10½	Purdue
Ohio State	32½	3½	Michigan
Ohio State	34	2	Indiana
Ohio State	16½	19½	Purdue
Ohio State	24½	11½	Michigan
Ohio State	25½	10½	Illinois
Ohio State	16	11	Ohio University
Ohio State	28	8	Michigan
Ohio State	30½	5½	Michigan State

Ohio State can look with pride upon the 1954 Buckeye golf team. Ably coached by Bob Kepler, the scarlet and gray Linksters won twelve and lost only one match in regular season play.

In the renewal of the Ohio Intercollegiate Golf Tournament, the Bucks won out over a field of twenty-one Ohio colleges. Also Ohio State's Larry Munsie won individual honors with a 147 for 36 holes. The Buckeye golfers then went to Minneapolis for the 35th Annual Big Ten Golf Tournament where they won the conference title, placing four of its six members in the first ten player rank. The victorious Bucks fared almost as well in the big NCAA Tournament where they placed seventh out of 36 of the country's best golf teams. In addition two members were qualified for individual match play.

TOP ROW: Coach Bob Kepler, Munsie, Frankenfeld, Nist, Cardi, Horton, Murae.
ROW ONE: Harper, Jones, F. Guarasci, Ius, T. Guarasci, Smith.

Choppy waters make an afternoon's practice more enjoyable for the thrill-loving OSU Sailing Club.

Red sails in the sunset

Sailing Club

The Ohio State Sailing Club is a very active organization on campus. Its activities include weekly meetings, sailing practices, many races and regattas, and a number of social functions.

The past season which covered the 1954 Spring and Autumn sailing periods was a very successful one for the club. The Ohio Staters took first place in many regattas such as the Cincinnati Invitational, the Ohio Championship, the Wisconsin Invitational, and the district championships. Another highlight of the season was the Rose Regatta, held two days before the Rose Bowl game. Unfortunately the Buck sailers lost out to the Spartans, 63-49.

During the spring and autumn, practice meetings are held at O'Shaunessy reservoir where the club owns their own fleet of sail boats. During the winter weekly meetings are held in the Ohio Union. The club's main social event is the Armchair Regatta, a dance which resembles in many ways an actual regatta.

Sailers Chuck Huston and Gretchen Heinke climb from their comet after an excursion on O'Shaunessy Reservoir. Fellow sailing club members are on hand to welcome them.

Leadership for lettermen

TOP ROW: Midkiff, Guy, Bachulis, Borror, Schmidt, Weadick, Corrigan, Keller, Stout, Cole. ROW THREE: Kriss, Wootten, Coldren, Bischoff, Harper, Munsie, Smith, Jones, Mural. ROW TWO: Bartesl, Diamond, Furgeson, Long, Gryznak, Lucke, Konno, Finn, Oyakawa. ROW ONE: Henderson, Grossman, Stavoli, Roberts, Borton, Burnett, Stump, Cardi, Ciminello.

Varsity O

To reorganize the old club into a new and revitalized varsity letter association is the pledge of the present members of the Varsity "O." Consisting of the letter winners in the fourteen recognized varsity sports, the association is now revamping its constitution in order to better serve the athletic department and its members in the organization.

A very active committee within the organization is the newly formed "Captains Club." Consisting of the captains of all the varsity sports, it is acting as an advisory and membership committee for the association.

Bringing together the men in all sports in better understanding and working in unison to further the progress of university athletics has been the hope of the members and their leaders for the past year. Another one of the main activities of the club has been the sale of seat cushions at the home football games. With this income the association plans its one social function each quarter.

Members of the newly formed Captains Club have a casual chat around the fireplace and discuss the future plans of Varsity "O."

New interest in the Block

All season long the thrilling maneuvers of the Block entertained the fans in the East Stands. Here they are massed in their familiar "Block O," a dark band of scarlet with a white center.

ABOVE: Bob Wherry, Chic Wahoff, Hal Gatewood, and Louann Layman are the officers who led Block "O"'s most successful year in history. BELOW: The full board of directors take time out from their work to pose for the photographer.

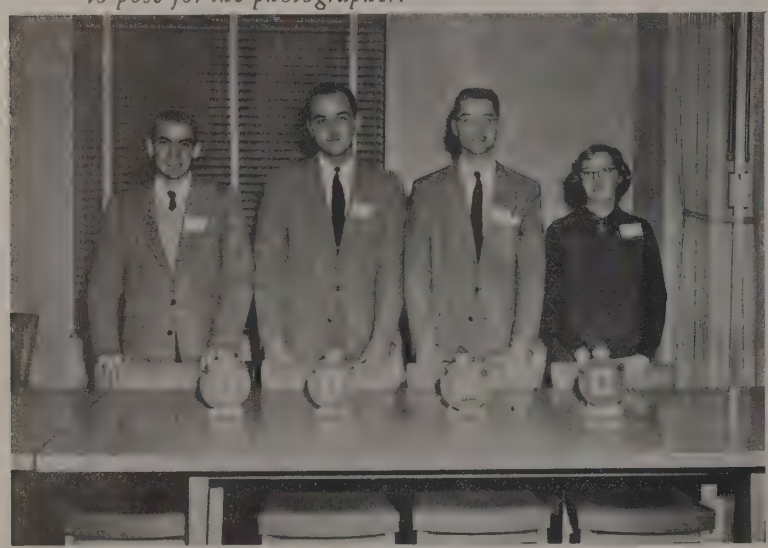

Block O

The 1954 Block "O" was the biggest and best ever. This year over 1000 people worked on the block, but only 736 actually flashed the cards. The rest of the members were affiliated with committees which took care of publicity, membership, equipment, stunt alternations, and organization.

This year, pictures of the formations were taken with a Polaroid Land Camera and passed around to the students in the block during the game. Later, movies taken from across the field, were shown in the Union Auditorium. Either with the band or by themselves, Block "O" did 30 different stunts during the 1954 football season. The best stunts were the unfolding of the American flag, the badger with the moving eyes, and the "Script Ohio."

After a banquet in the Ohio Union, where certificates of merit were given to the outstanding participants, the 1954 Block "O" was terminated. At this meeting the many new officers and chairmen were announced for the 1955 season.

Intramurals

Sports on the male side

Men's Intramurals

Ohio State's intramural program enjoyed one of its most successful years in 1954-55, thanks to Professor Gordon Staley for his excellent job of planning and directing this well balanced program.

Leagues were organized for both Greeks and Independents in Bowling, Touch Football, Softball, Basketball, and Volleyball. The teams which won each league were drawn into an elimination tournament with winners from other leagues. Tournaments were also held in the individual sports of Wrestling, Weightlifting, Golf, Tennis, Handball, Squash, and Badminton.

Winter Quarter intramurals were climaxed by the thirty-ninth annual Intramural Festival at the Men's Gym. This program which also included the fraternity and sorority sing brought to a successful end our year.

The college version of Art Paperella calls schoolboy Sid Gordon out at second on a tag by an undergraduate Pee Wee Reese. Like Big Leagues!!

The forty, forty-five, fifty, fifty-five, sixty, —oop's—forty, thirty-five, thirty—Slingin' Sammy slide rule stars in a red-hot intramural football scramble. These games are tailor-made for any college youth who wants to knock his brains out.

Really, we're sorry we invaded your privacy but it looks to us that no matter what you roll, Steve, the "Sammies" are going to lose.

Tom Bogan makes quick return of Benno Issacs' serve in the championship Handball game.

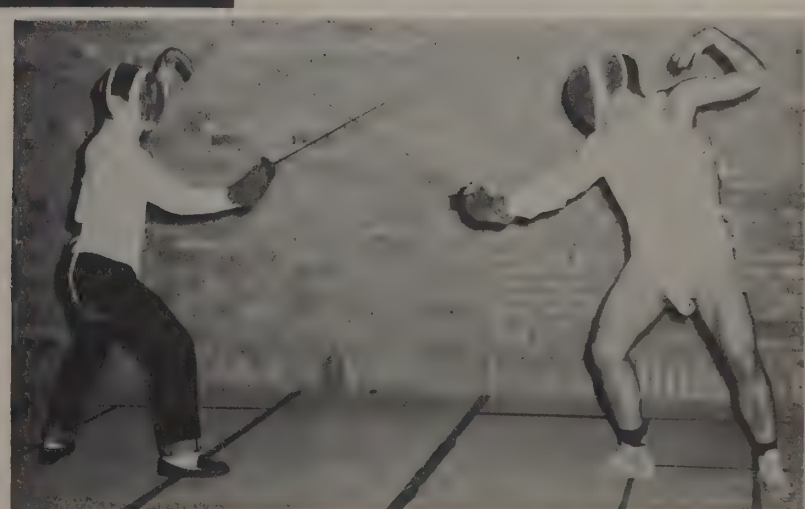

This couldn't be Intramural Fencing. At least, with that stance, the man on the right will never win.

SPRING 1954

			Champion	*Runner-up*
SOFTBALL		Class I	Kappa Sigma	Sigma Alpha Mu
			Reeder's Raiders	Buckeye No. 3
		Class II	Delta Sigma Delta	Phi Sigma Kappa
			Lutheran Students	River Road Dorm No. 11
GOLF		Class A	William Swift	Mel Rodney
	Singles	Class B	Bill Balyeat	Vaughn Miller
		Class C	James Ferguson	H. V. Conley
		Class A	Duane Fraser, Larry Inscore	Ivor Young, Ted McEnte
	Doubles	Class B	Dale DeCarlo, Chuck Matson	Joe Fritzand, Tom Stockdale
		Class C	Joe Shantz, Ken Sladky	Bob Cromwell, D. Clark
	Four Man Tournament		Psi Omega No. 1	Psi Omega No. 5
TENNIS	Singles	Class A	Frank Berger	Ed Hake
		Class B	Duane Howard	Dave Young
	Doubles	Class A	Richard Ingle, Bill Black	Harold Stein, Sandy Schaefer
		Class B	L. Scherberg, B. Miller	R. Kelley, G. Bacik
FENCING			Paull Marshall	Paul Garrison
BADMINTON		Singles	Salim Abdul-Haqq	Frank Berger
		Doubles	Dick Larkins, Fred Kiemle	Lee Scherberg, Mary Dworken
ARCHERY		Class A	Jack Goldberg	Gerald Meerkreebs
		Class B	Roger Harris	Herbert Herling
TRIATHLON			Sigma Chi	Phi Delta Theta

AUTUMN 1954

FOOTBALL		Class I	Alpha Tau Omega—A	Beta Theta Pi—C
			MPEA No. 2	MPEA 1
		Class II	Beta Theta Pi—A	
			Draught Dodgers	
BOWLING			River Road Dorm No. 9	Veterans Club
			Theta Tau	Nu Sigma Nu
VOLLEYBALL		Class I	Ben's Boat Jumpers	Tower No. 7
			Sigma Alpha Epsilon	Psi Omega
		Class II	Beta Theta Pi	Kappa Sigma—C
			Draught Dodgers	Ohio No. 1

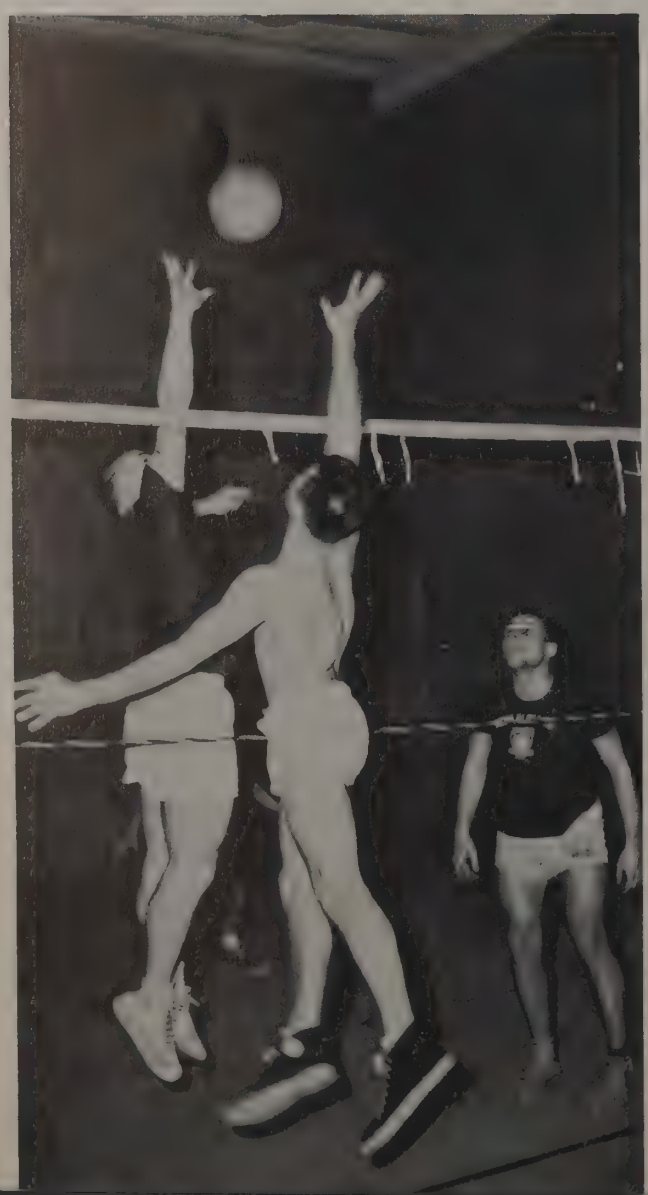

WINTER 1955

		Champion	*Runner-up*
BASKETBALL	Class I	Phi Gamma Delta	Delta Tau Delta
	Class II	Grisleys	Ironton Tigers
HANDBALL	Singles	Tom Bogan	Benno Issacs
	Doubles	Howe Stein, Elmer Hendren	Dick Garver, Paul Hartman
BOWLING		Psi Omega	Delta Theta Sigma
		Campus Bums	River Road 11-B
WRESTLING	125	Al Burnside	Paul Weber
	136	Robert Rosenberg	Mark Roberts
	145	William Gilbert	Robert Williams
	155	Roy Stambaugh	Clayton Lowe
	165	Les Friedman	Paul Richie
	175	Hugh Crouse	Bob Davis
	186	Charles Rossfeld	John Triplihorn
	Heavy	Sanford Atkin	Bill Savage
SORORITY SING		Delta Zeta	Delta Sigma Theta
FRATERNITY SING		Beta Theta Pi	Alpha Phi Alpha

ABOVE: "One! Two!" Anyway it was, a pin, almost. Our friend on the bottom has quite a headlock on his adversary. BOTTOM: "Oh come lets sing Ohio's praise and songs to Alma Mater raise . . ."

Sports spotlight on gals

STANDING: Crafts, Walker, Hay, White, Curran, West. SEATED: Steinhauer, Rothhaas, Thompson.

Women's Recreation Association

"Sports, anyone?" In this case, "anyone" means Ohio State's women students, and "sports" refers to the activities sponsored by the Women's Recreation Association. In order to promote recreational activities, which is the group's purpose, WRA organizes clubs, women's intramurals, and several special events, such as co-rec parties and splash nights. "Extra" projects tackled by WRA include collecting and counting tax stamps. The money from this project is used to help some community agency in Columbus.

The governing body of WRA is the WRA board, which consists of representatives from the various women's sport clubs. It plays a big part in the success of the intramural program by publicizing the program, setting up touranment schedules, and gathering together a student officials group to take charge of games.

WRA's sports clubs play an important part in the campus sports picture. The gals in the Hockey Club played several games with other colleges and universities, and some of the players participated in the Buckeye and Great Lakes tournaments. Fencing Club, the "en garde and touche" gang, helped with the interclass fencing tournament, and gave a fencing

Eighty-seven, eighty eight . . . wonder how many of these piles of stamps have been counted twice

Officials Group

STANDING: Swant, Barnett, Nourse, Shively, Koerner, Clark, Crafts. SEATED: Smith, Hocker, Easton, French, Tucker, Heil.

TOP ROW: Bousfield, Mueller, Parsel, O'Connor, Davis, McClelland, Blackburn, Cline, Williams. ROW THREE: Bassett, Riggle, Dietrich, Taggart, McAdams, Witzberger, Jedlicka. ROW TWO: Heyne, Cooper, Henderson, Tracy, McGuire, Stalter, Secrest. ROW ONE: Nacci, Merrill, Poole, Walker, Bohlender, Baird, Curran.

Swan Club

"Point those toes!" Swan clubbers do, and another graceful formation appears at the water's surface.

clinic at Otterbein College. Feminine swimmers are the stars of Swan Club, and spend many hours practicing their graceful, synchronized routines. Culmination of their efforts resulted in "Broadway Beat," a water ballet interpretation of New York City.

Interested in modern dance? University Dance Group is for you. This year the group presented "Orfia" with the assistance of Symphonic Choir. Let's not

Clowns in a cheesecake pose? Anita Poole and Arlene Bohlander look all right.

LEFT TO RIGHT: Fick, Weiss, Easton, Ritcherson, West, Park, Markle, Nichols.

Fencing Champions

TOP ROW: Parks, Nichols, Hoover, Loesch, Harison, Vause, Makroczy, Crafts. ROW ONE: Overturf, Grant, Hesey, Manson, Rothhaas

Hockey Champions

A member of the University Dance Group, Nancy Thompson, in the Dance of the Elysian Fields.

TOP ROW: Blicke, Smith, Meyer, Mattern, Schmutte, Ries, DeBeck, Mills, Naples, Scarff, Hush, Mettler, Misamore, Stambaugh, O'Neill. ROW TWO: Hattimer, Le Sueur, Bourquein, Ferrar. ROW ONE: Saar, Cochran, Stahl, Hill, Schaefer.

Golf Club

forget the golfers. Whether she's a dubber or a pro, any girl interested in golf will find a place in the Golf Club. Even the horses find a place in the WRA program; Boot and Saddle, a co-recreational club, is an interest group for those who like to ride.

Special activities of WRA include such things as speed swimming and co-rec parties. Speed swimmers were formerly a part of Swan Club, and broke away to specialize. Two co-rec parties, in Winter and Spring Quarters, are the biggest WRA events of the year. Table tennis, shuffleboard, swimming, and square dancing call forth many couples for an enjoyable evening.

Before . . .

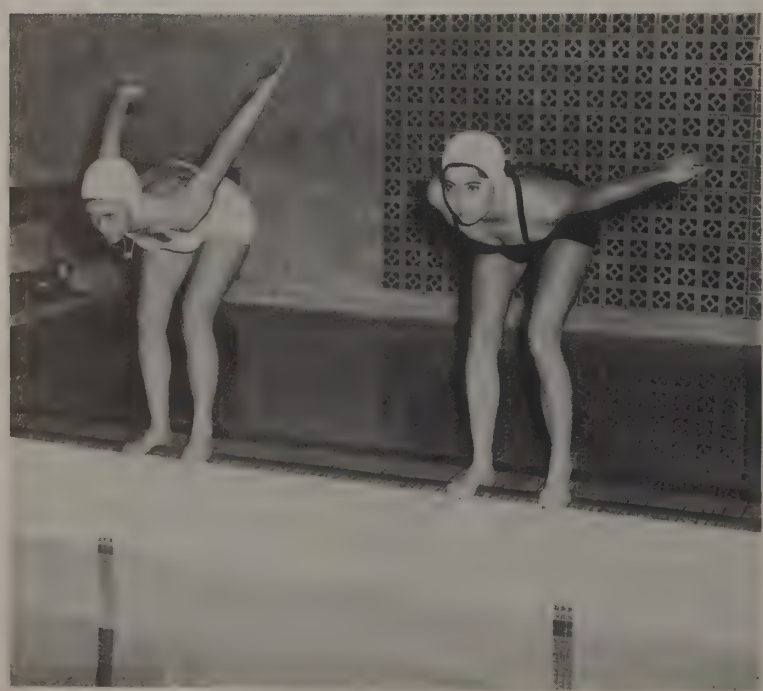

. . . after

Tennis Finalists

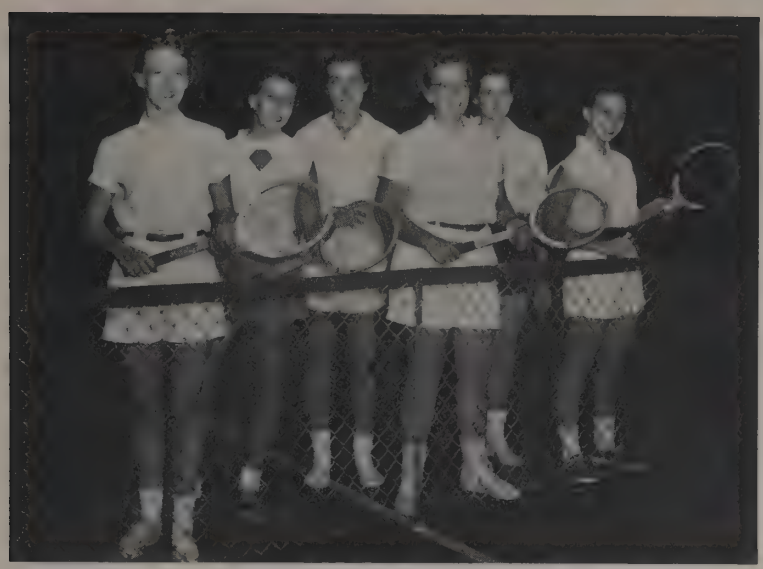

LEFT TO RIGHT: Hisey, Stromberg, Shivley, Howard, Clark, Stedman.

Boot and Saddle

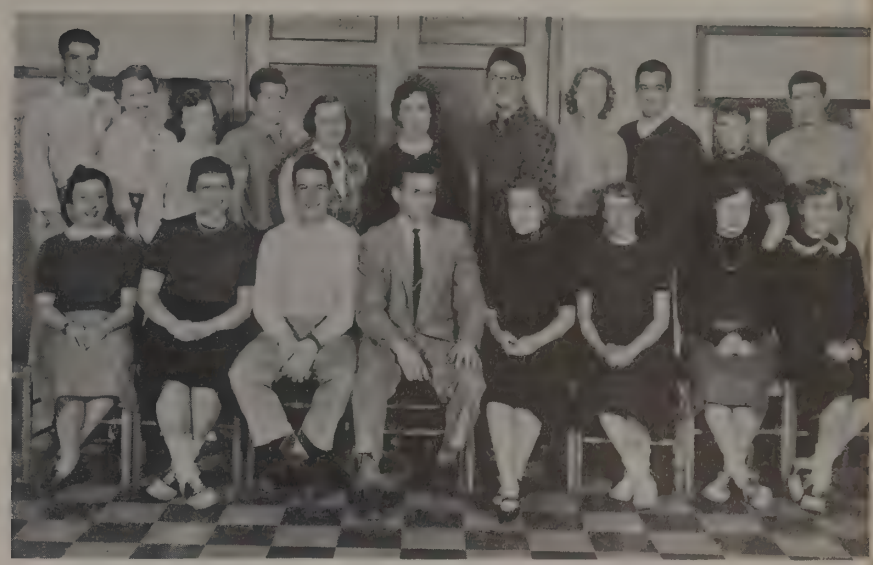

TOP ROW: Alissio, Waring, Roberts, Speck, N. Blume, P. Blume, Hornath, Tesmer, Beegle. ROW ONE: Long, Henderson, Silverio, R. Byrne, L. Byrne, Landenberger, Sisson, Edwards.

Intramurals make up the remainder of the WRA program. Basketball, billiards, bowling, golf, softball, tennis, and volleyball made up this year's agenda. Many teams participated in these tournaments, and had lots of fun both winning and losing.

"Up, up and over . . ." Barbara Hammer coaches Major over the jump.

"Alla mande left and promenade all . . ." square dance time at the co-rec party.

Will she hit it or will she miss—a tense moment in match point play.

TOP ROW: Tilbrook, Decatur, Overturf, Smith, Clark. ROW TWO: Mullholand, Weiss, Harsh, Swant, Shively, Walker, Schnell. ROW ONE: Zoog, Schafer, Howard, Hisey, Richison.

Physical Education Club

Volleyball Champions

TOP ROW: Markling, Andrews, Reed, Horstmann, Cullinson. ROW ONE: Koeppel, Albright, Brewer, Strombers.

Basketball Champions

TOP ROW: Andrews, Manson, Meister, Karpinski, McGivern. ROW ONE: Harrison, Barker, Rothhaas.

inl

MEMORI

The Ohio State University
Columbus, Ohio

in retrospect

The beginning . . .

"This is the beginning of the end." We began our college life on the Ohio State University campus during Orientation Week as bewildered and confused Freshmen. Soon we felt at home and participated in many of the activities and festivities. Despite the four years of studying and fun, we found that graduation came all too soon and the end of our college days was finally here. We realized that we, the younger educated generation, would soon be making our own way in the world.

. . . the end.

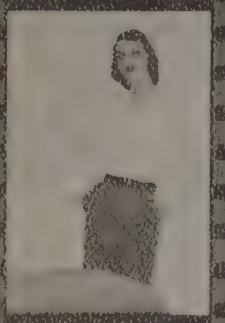
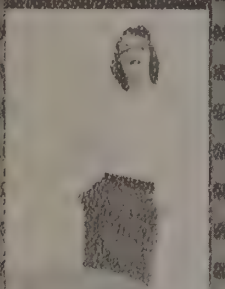
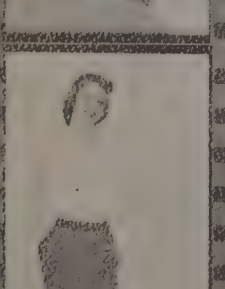

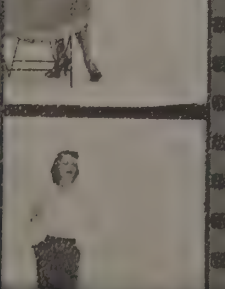

Joan Zieg
MILITARY BALL QUEEN

Jerry Wald and his orchestra played for thousands at the Military Ball. Guest stars were the popular Four Aces who entertained the crowd with many of the current favorite songs.

Winter Quarter was climaxed with one of the most colorful dances of the year—the Military Ball. This was the only dance of the year that was entirely formal. Featuring the Four Aces, who were called back for many encores, the dance proved to be a huge success. During the floorshow the different ROTC drill teams displayed some of their maneuvers and routines. Joan Zieg, Kappa Kappa Gamma, was crowned Queen. Her court consisted of Sandy Palmer, Jean Spencer, Carol Jacobs, and Kathy McMahan.

Joan Zieg and her court—Jean Spencer, Sandy Palmer, Kathy McMahan, and Carol Jacobs—were spotlighted at the Ball.

the formality of the Military Ball . . .

Pansy Breakfast

Delta Delta Delta staged a magnificent Pansy Breakfast again this year as the engaged girls on campus were treated to a breakfast at Ilonka's Provincial House. The pansy, which is the Tri Delt flower, was featured throughout in the decoration of the cake and in the huge wedding ring through which each girl stepped as her engagement was announced. A style show of trousseau clothes and a mock wedding were added attractions of the affair.

The Tri Delts plan early in the year for this annual recognition breakfast and during Spring Quarter secure the names of the engaged girls from the Dean of Women.

All the guests at the Tri Delt Pansy Breakfast wait in line to serve themselves around the gaily decorated table of pansies.

Lois Borowski and her Tri Delt sisters model trousseau clothes for the engaged girls who attended the annual Pansy Breakfast.

the recognition of the engaged girls . . .

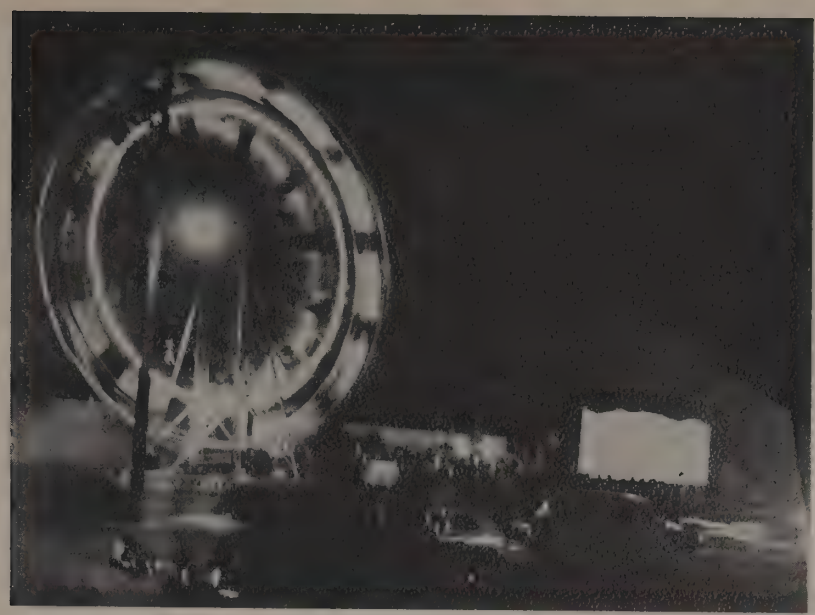

Fun-lovers gather at the Alpha Tau Omega Circus to ride the ferris wheel, which was one of the main attractions.

"Come one, come all to the greatest show on earth—the ATO circus! Popcorn, peanuts, crackerjacks, rides for the kiddies!" Such were the yells of the Alpha Tau Omega's as they drummed up business for their Spring Circus. Students flocked to the scene and prepared to wait in line for a ticket to ride on the ferris wheel or to buy some "goodies" at the concession stand.

After all the skits of the competing sororities had been previously screened, the four sororities that were selected as having the best performed their respective skits to be judged at the circus. The winner for this year was Tri Delt.

One of the four sororities left in the skit contest puts on their act at the Circus to be judged with the other three.

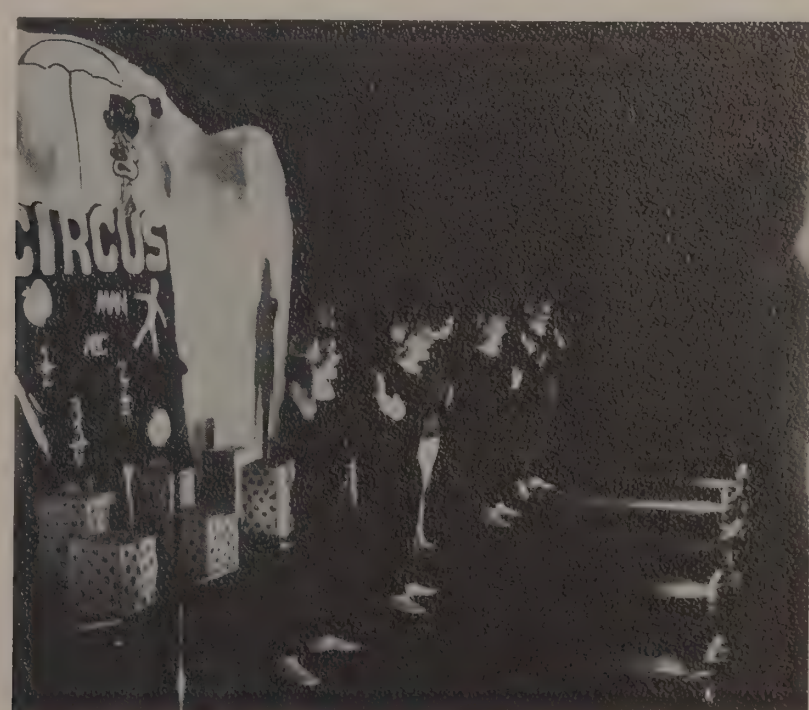

Darkness and mystery pervade the circus scene as the girls perform their skit dressed in black.

the gaiety of the ATO Circus . . .

Barb Koch

MAY QUEEN

May Week

Campaigning with various skits and speeches, we began the ever-eventful May Week. Soon we were flocking to the polls to elect our class officers and the queen and her court. This week's activities were anticipated with much enthusiasm as we all worked hard on floats, decorations, and practicing our skills in pie-eating, tricycle racing, and potato sack running.

University Hall Chapel is converted into a campaigning site for enthusiastic voters to publicize their favorite candidate.

ABOVE: On voting day students rushed to the polls to vote. RIGHT: A crowded Tavern of nervous and anxious students drink gallons of coffee as they wait for the May Week election returns.

the campaigns of May Week . . .

the excitement of the contests . .

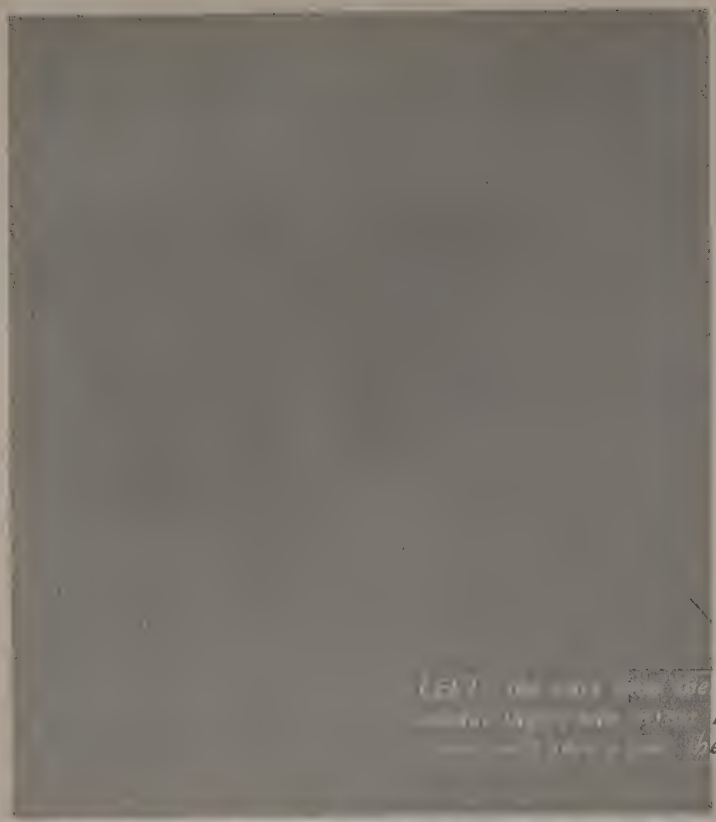

freshmen and sophomores don't mind getting wet is in the Mirror Lake. RIGHT: Thankful that the pie-eating contest ese girls are having their fill of pie and calories.

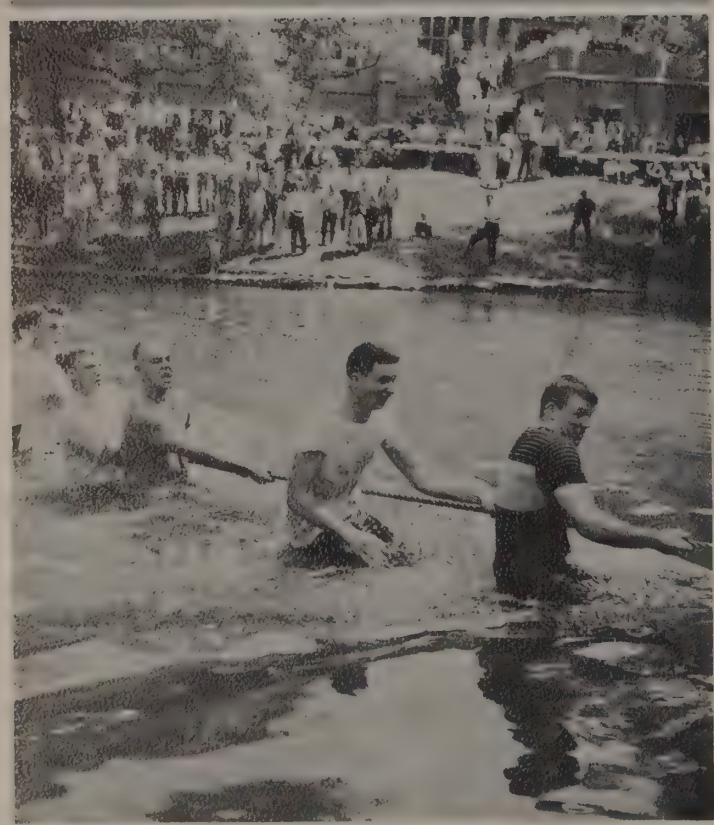

Wednesday finally arrived and the classes were dismissed to give the University a rest and to allow us to let off our boundless energy.

The morning's events began with the traditional Corps Day Review as the ROTC units paraded on the Oval. Later the fraternities and sororities entered their floats in the drive around the Oval to be judged. The winner was Alpha Sigma Phi's "Shanty Town." The floats followed the May Week theme, "Hit Parade."

In the afternoon a tug-of-war was staged between the freshmen and the sophomores with the ambitious freshmen winning. Pie-eating, push carts, and many other contests were then offered to any willing contestant.

Wednesday evening the students then gathered in Mirror Lake Hollow and ate a chicken dinner while they waited eagerly for the time when the Panorama, recalling the past year's events, would begin.

the other festivities of May Week . . .

Embarrassed students were caught in the act of trying to put a fast one over on the faculty in the student-faculty baseball game.

After advertising the Carnival, which was to be held the following night, the clowns took a rest at the May Supper held in the Mirror Lake Hollow.

Wednesday afternoon Delta Sigma Phi fraternity paraded [illegible] to be judged along with the other entries.

Strings were attached to the holiday that the Phi Mus advertised at their booth which was a very popular attraction with the boys.

the crowd at the Carnival . . .

"Glug." This was a familiar sound at the Carnival which was held in the stadium as a Phi Tau was dunked in a barrel of water for the umpteenth time. Their booth was entitled "Water Can't Quench the Fire of Love" and won second place. The booths, set up by the fraternities and sororities, followed the May Week theme of "Hit Parade." Chi Omega won the first place trophy with their "Moulin Rouge," which required the contestants to throw rings on the girls' legs that were projecting out of a backdrop. The winners won red garters. Almost all the students agreed as they went home with their prizes and empty pockets that it was well worth it.

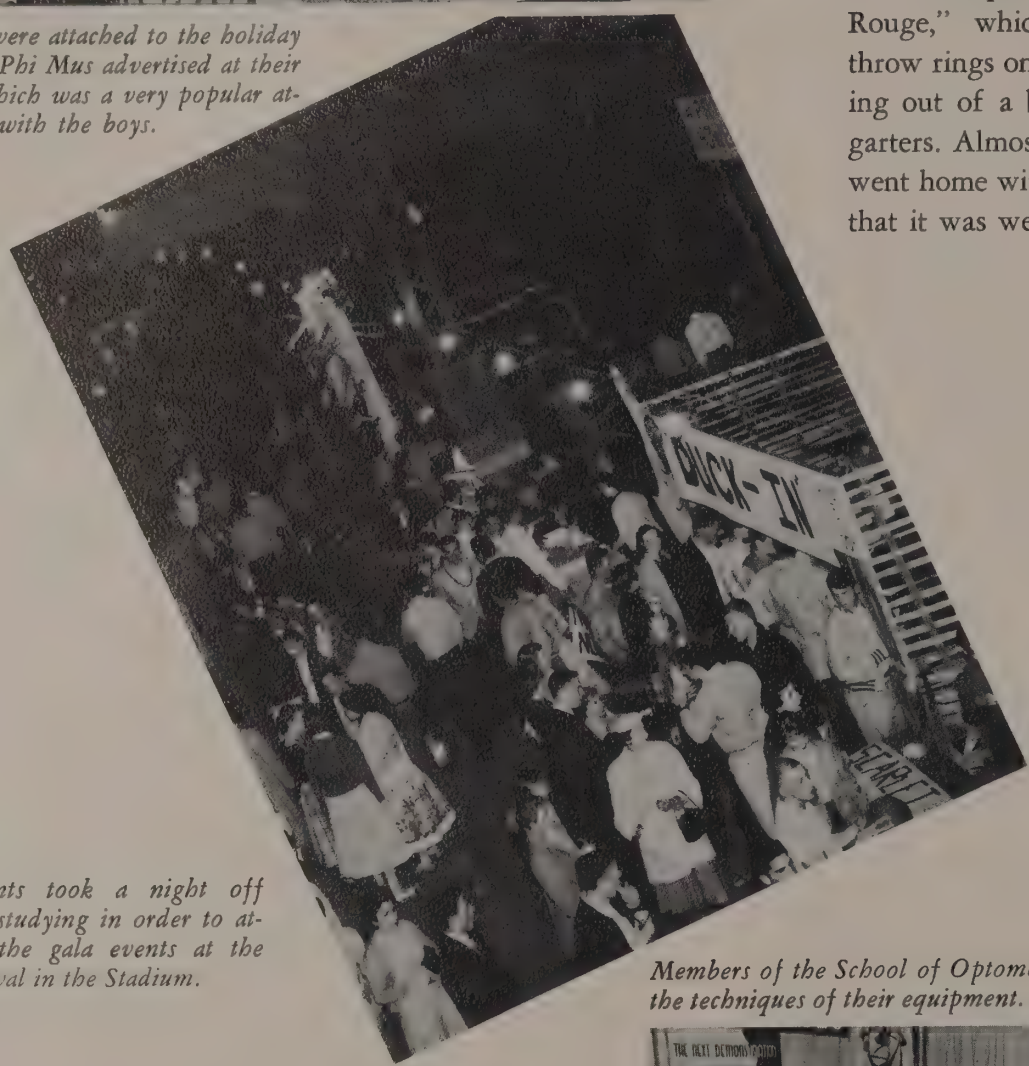

Students took a night off from studying in order to attend the gala events at the Carnival in the Stadium.

One of the most interesting features of May Week was the College Fair. Each college displayed their year's work on the top floor of the Ohio Union. The Education College featured Joe College, a typical student, and his school. The School of Nursing showed the very busy life of the student nurse by using clever cartoons. In this manner the persons who visited the Union, as well as the students on campus, became more aware of the activities of the other colleges.

Members of the School of Optometry demonstrate to interested persons the techniques of their equipment.

the memories of the dance . . .

Barbara Koch, 1954 May Queen, and her court smile happily as the photographer takes their picture at the annual May Dance held in the Student Union as a climax to May Week.

Barbara Koch, Kappa Alpha Theta, was elected in the campus-wide election to reign as May Queen at the annual May Dance which was held in the ballrooms of the Student Union. Her attendants were Marlene Sallee, Yvonne Surtman, Luanne Suddath, Jane Tracey, and Jan Austen. The dance climaxed the week's activities as we prepared once again to settle down and hit the books. Music at the dance was furnished by Tommy Dale's orchestra.

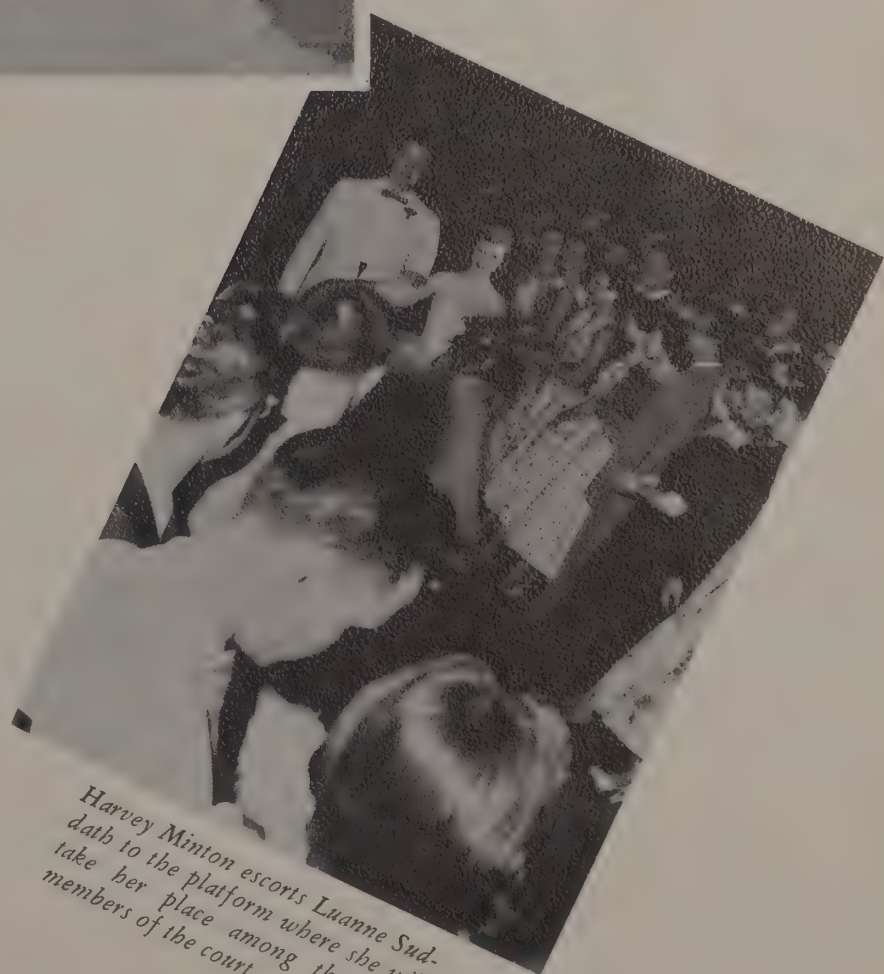

Harvey Minton escorts Luanne Suddath to the platform where she will take her place among the other members of the court.

the wonderful tribute . . .

ABOVE: Paul Ebert receives congratulations from Mayor Sensenbrenner of Columbus, who proclaimed May 15 as Paul Ebert Day. BOTTOM LEFT: Paul shows his versatility in sports as he stars in the Ohio State University basketball games also. BOTTOM RIGHT: Fans listen attentively as Paul gives his thanks for the trophy.

Paul Ebert Day

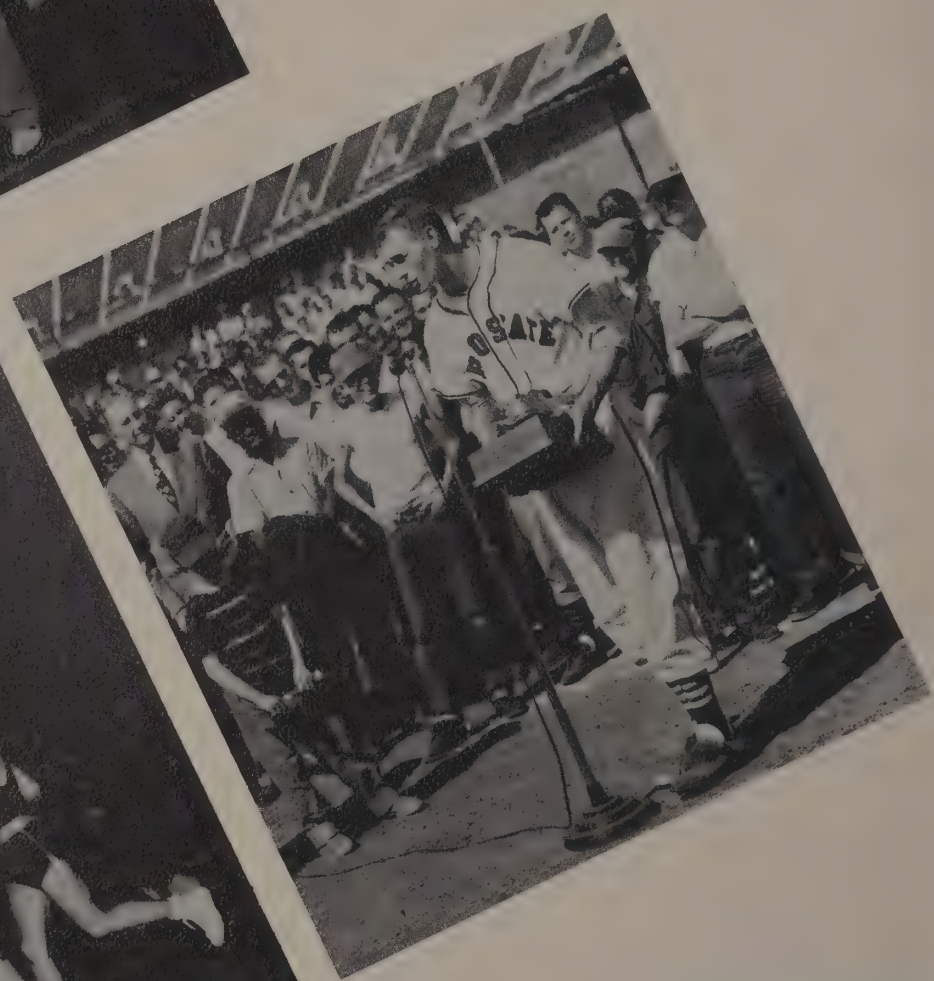

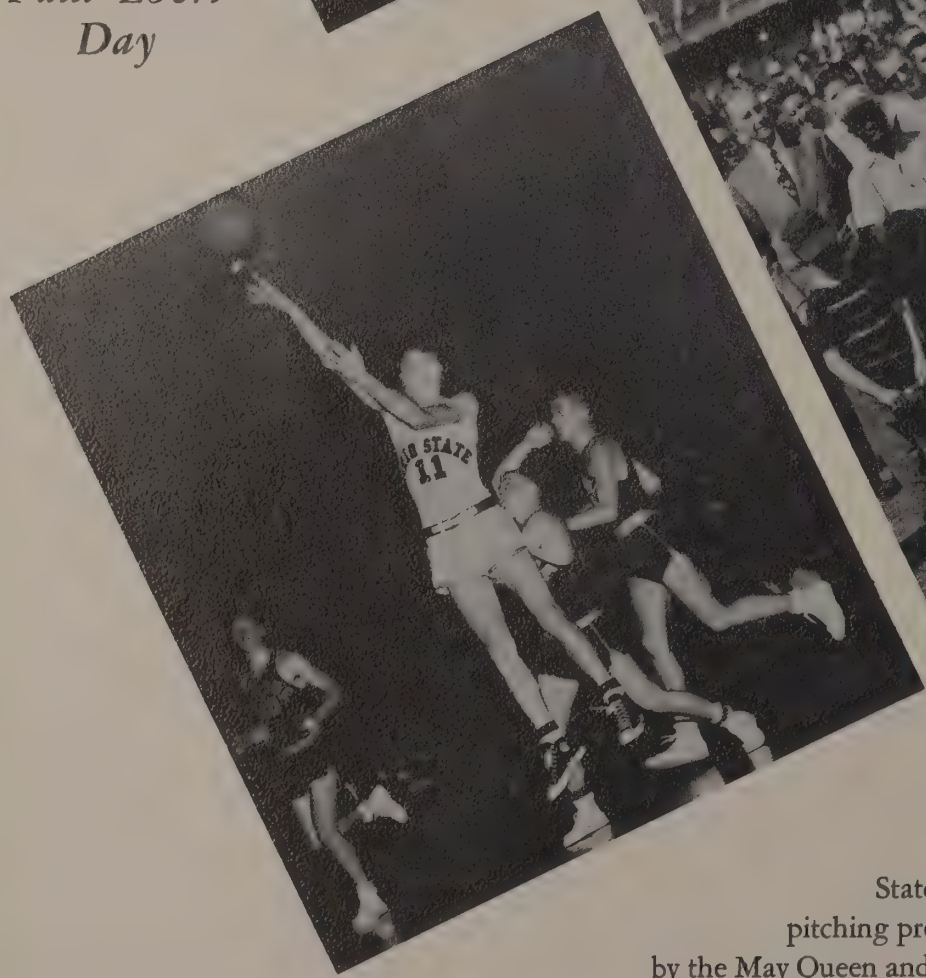

Honoring one of the greatest pitchers and star basketball players of Ohio State University, many persons were on hand to celebrate Paul Ebert Day at the Minnesota-Ohio State baseball game. Considered one of the top college pitching prospects in the country, Paul was presented a trophy by the May Queen and her court. The trophy was two bronze shoes—one basketball and one baseball. The trophy was inscribed "the guy who glorified modesty." Paul, a member of Kappa Sigma fraternity, showed tremendous capacities in scholarship and character as well as athletics.

the quiet of summer . . .

Mist on a sultry morning . . . smell of freshly-cut grass . . . hum of the locusts . . . the only sound as you walk down the Long Walk is the tread of your own feet on the already-hot pavement . . . lazy empty buildings echo your footsteps . . . flies buzz in sleep-laden classrooms.

Noon . . . a heavy drowziness settles and even the birds cease their song to sleep through the heat . . . crickets cricketing and katydids katydiding . . . the sun beats down through wide-opened windows and streams across half-filled classrooms . . . everywhere there is indolent peace, and the hushed calm of summer steals over the campus.

Twilight settles, leaving the heat of the day until tomorrow . . . the roar of the Tavern is reduced to a hum and an aura of silence pervades the whole Union . . . a cry of "Closin' time!" echoes along the activities corridor . . . denizens of the Union leave its air-conditioned iciness to seek relief on a cool, shadowy porch.

What a delight to stroll through Mirror Lake Hollow during the summertime when one can appreciate the solitude and the beautiful nature of the Ohio State University campus!

the hard work of the ROTC boys . . .

The "Battling Buckeyes" learn about another kind of battle that is as serious and almost as important as the Michigan game. Don't they look serious and determined?

The boys are moving into Uncle Sam's tourist camp—golf clubs and all.

The ROTC boys lived the "Life of Riley" this past summer. While we sweated out our vacation in our respective jobs, they loafed or worked as little as possible in their maneuvers using warships, aircraft, and tanks to amuse themselves. What with shore leaves, beer parties, and more beer parties, they had little time left for leisure.

the fun at Summer Camp . . .

Drills and artillery warfare kept the Army ROTC cadets busy between their card games and "extracurricular activities." During "off duty" hours the boys frequented the theaters, field houses, service clubs, and recreation halls, looking for bottle openers. They had the same facilities given to any soldier in the Army.

The boys in the Air Force ROTC flew into the wild blue yonder in jets and reciprocal trainers. To bring them down to earth, ground school classes in engine functions were held.

The Navy ROTC boys got seasick on their eight week cruise aboard warships to the picturesque British Isles, Cuba, and Canada. When on leave ashore in these foreign ports, the boys feasted their eyes on the native sights in skirts.

The Navy ROTC undertakes the climbing of rope ladders as one of their skills.

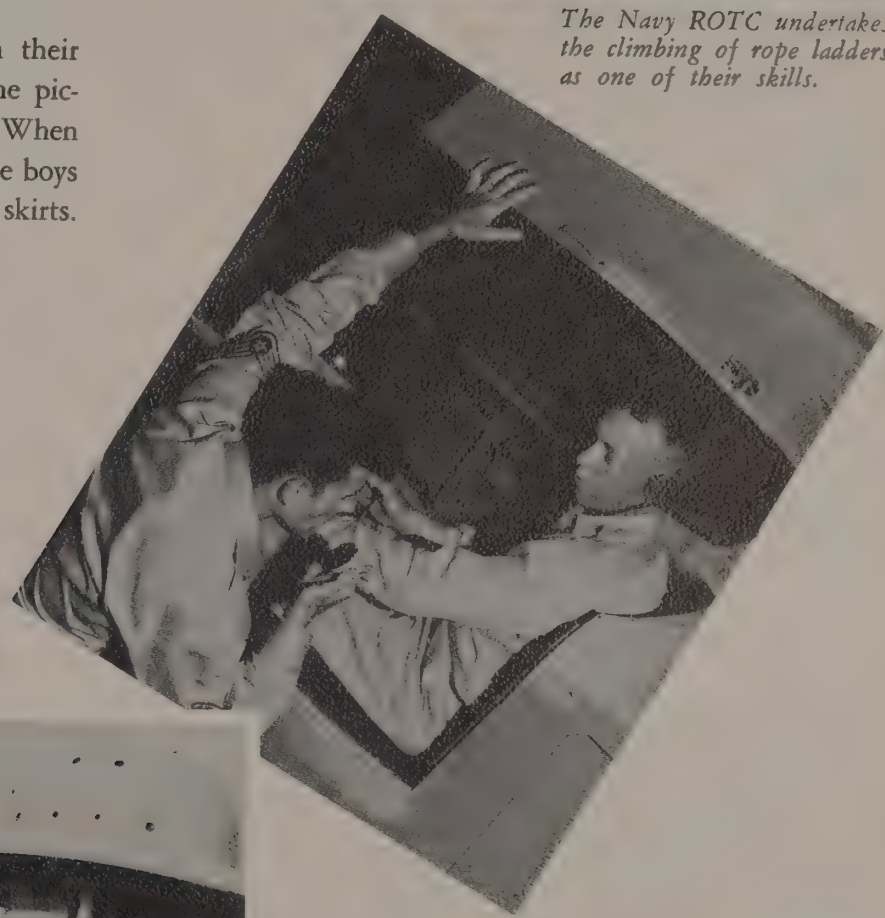

ABOVE: "This link trainer, Cadet Longbrake, is to simulate flying procedures you will use later in your flying career." LEFT: "Get rid of that chin and don't look so bored!"

Freshmen campers get together around the supper table and discuss the events of the day. The camp is held prior to Orientation Week and lasts approximately three days.

Engaging in volleyball is only one of the diversions the freshmen have at the camp which is sponsored by the YWCA and the YMCA.

Orientation Week! A most important week in the lives of five thousand freshmen who first began to get acquainted with the Ohio State University campus during the last week of September. Some of the freshmen went to the Freshman Camp three days before this confusion, but orientation officially began on Wednesday when the freshmen took placement tests in English and math, along with a psychological test. On Wednesday evening the activities offices in the Union held open house for the freshmen to interest them in the extracurricular phase of college life.

On Thursday morning the "5000" met in small groups on the Longwalk. In these groups freshman problems were discussed and each person was shown the general direction of his classes. Later the new students gathered in the Stadium for the President's Convocation where President Bevis gave the "Class of '58" some good advice, and the Marching Band gave a concert.

the new school year . . .

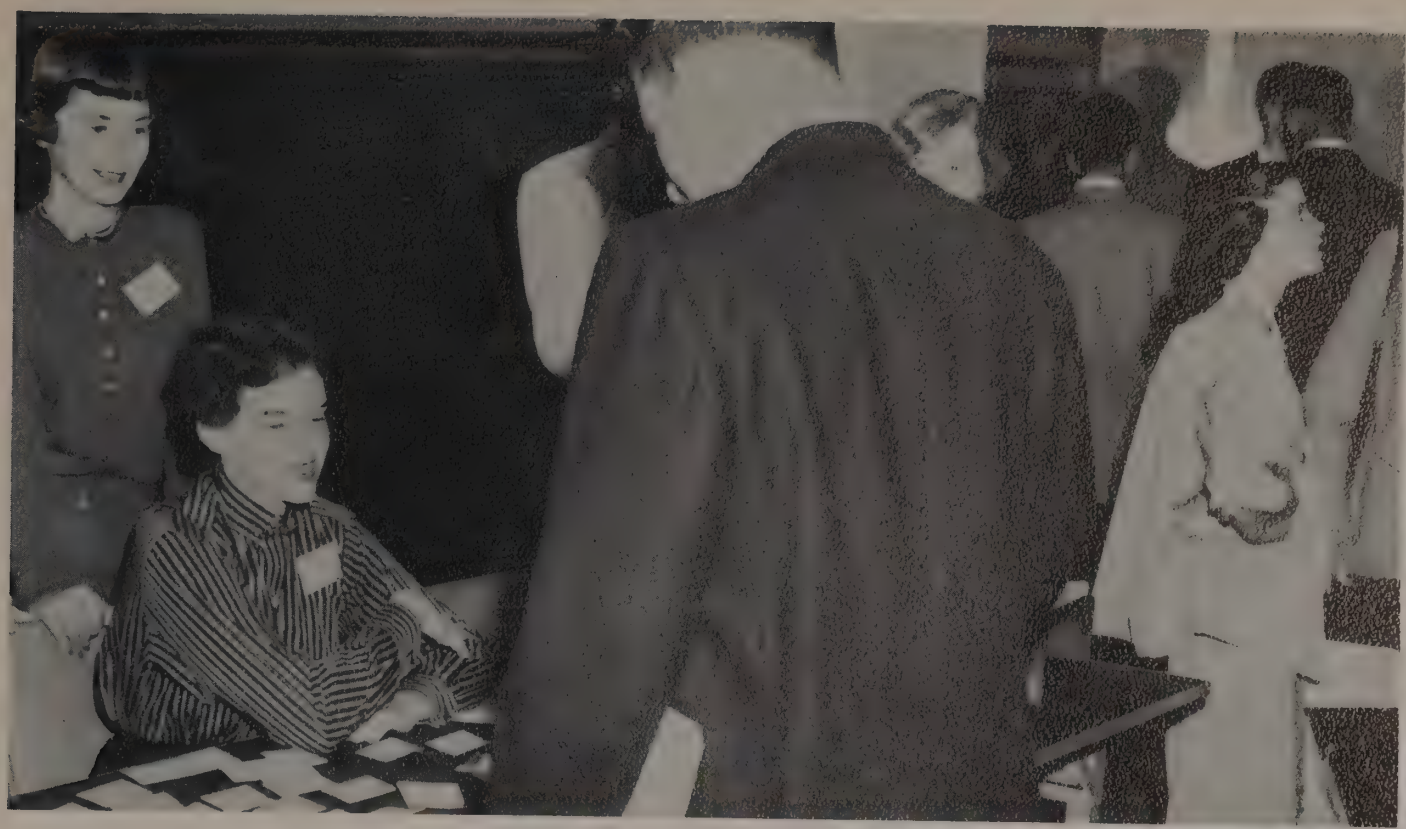

Many open houses are held during Orientation Week to acquaint the freshmen with various places. Here, name tags are passed out to facilitate the learning of names.

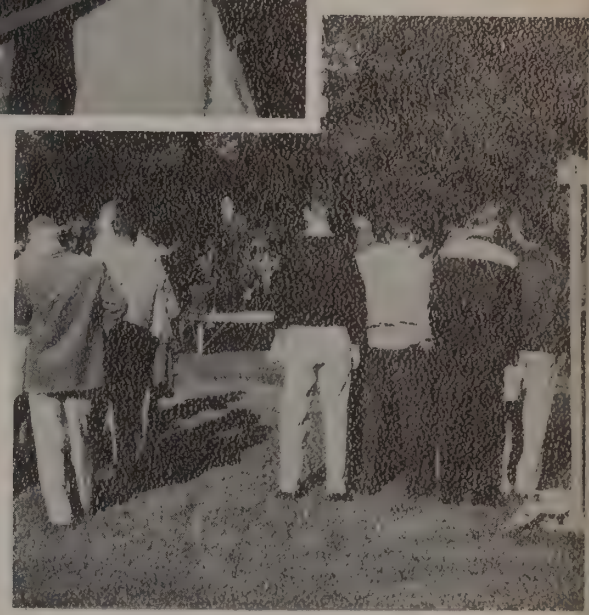

Freshmen meet on the campus Longwalk to begin the first day of Orientation Week.

On Saturday the freshmen viewed their football team for the first time as they beat Indiana. In the evening the freshmen and some upperclassmen enjoyed a dance in the Union Ballroom with Ziggy Coyle furnishing the music.

Orientation Week came to a fitting close at the Sunday Convocation where religious leaders were introduced and Dr. Herrick B. Young, president of the Western College for Women, spoke to a responsive congregation of freshmen.

"Put your hands on your hips and breathe deeply." Chest X-rays are taken of all new students.

the bewilderment of the freshmen . . .

Tense and anxious, the crowd awaits the final decision of the referees. In the football games this season, many exciting and doubtful moments caused much suspense.

"Buy a mum? a program? Get your football lineup here!" These were the familiar cries heard during football season. Huge crowds milled around the Stadium while others forced their way to their respective seats. A tremendous roar filled the Stadium as the Ohio State Marching Band marched down the field to the "Buckeye Battle Cry." After the traditional raising of the flag to the strains of the "Star Spangled Banner," the spectators braced themselves for the initial kickoff.

He's on the ten—the five—he's over for the touchdown! Girls snuggle closer to their boyfriends and friends embrace as the Bucks add six points to the score. The concession boys momentarily forget their responsibilities as they add their shouts to the uproar. After the game, the joyous clanging of the victory bell mixes with the ecstatic cheers of the crowd leaving the Stadium.

Snow, rain, sleet, hail—nothing can stop the crowds that come to support the Bucks.

the excitement of football . . .

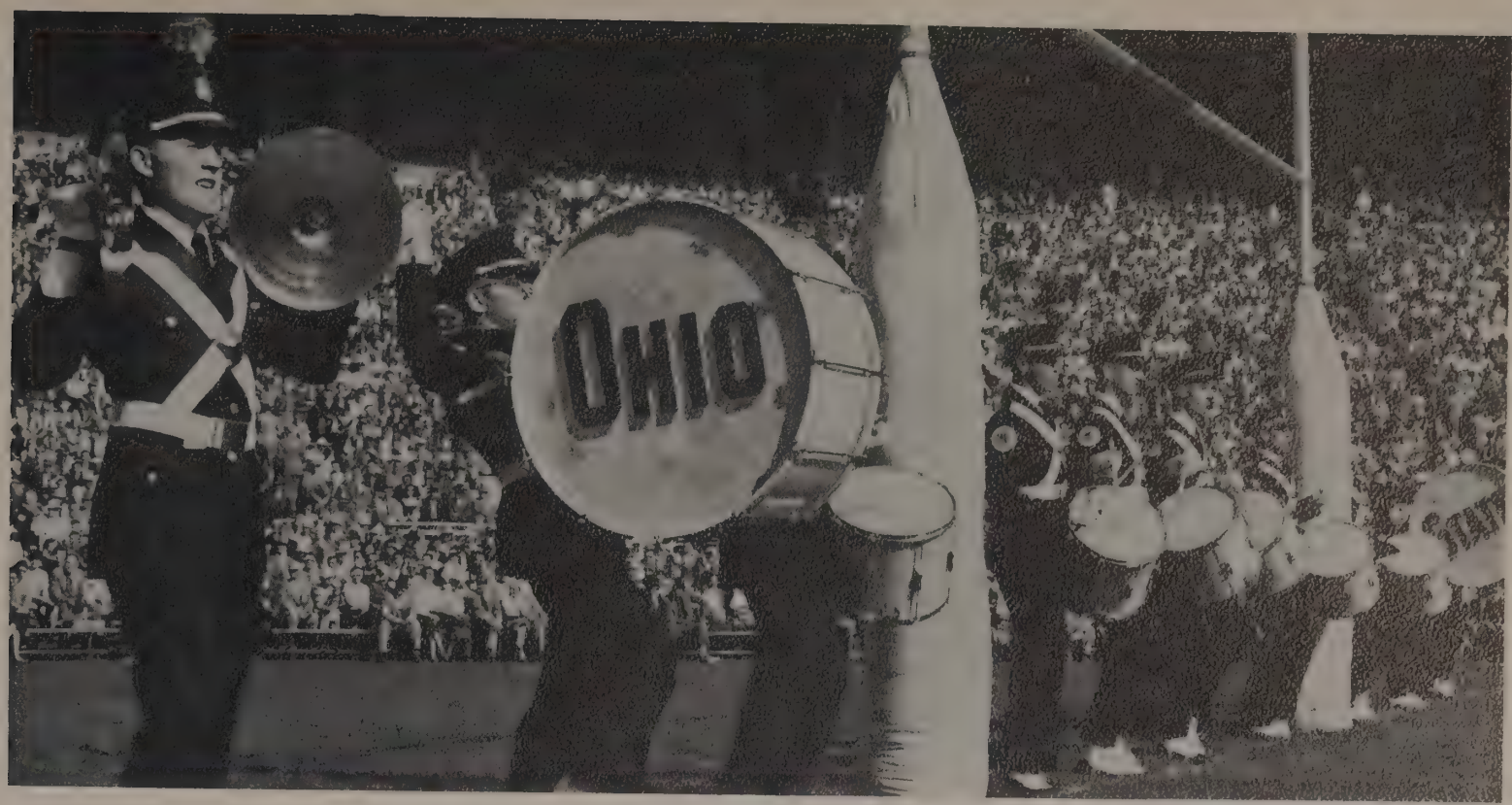

Ohio State University's Marching Band forms its lines at the goal posts at the beginning of the game. The band, which is known for its unique formations and accurate precision, is present at every home game.

"Fight the team across the field . . ." was a familiar refrain at every Buckeye game as the Ohio State Marching Band performed in full regalia, sending chills up the spines of the spectators. Led by the talented drum major, George Souder, and directed by Jack Evans, the band formed many unique formations which proved to all that this band deserved the rating as one of the best college bands in the nation. During the year the band honored John Philip Sousa with his widely renowned marches, and also the Cleveland Indians, who played in the World Series. Marching is not the only talent of the Marching Band, however. They also published a humorous paper, THE GRAY BATON, for members, as well as sponsoring a dance.

Jack Evans directs the OSU Marching Band in the playing of the "Star Spangled Banner" as the spectators in the Stadium stand at attention.

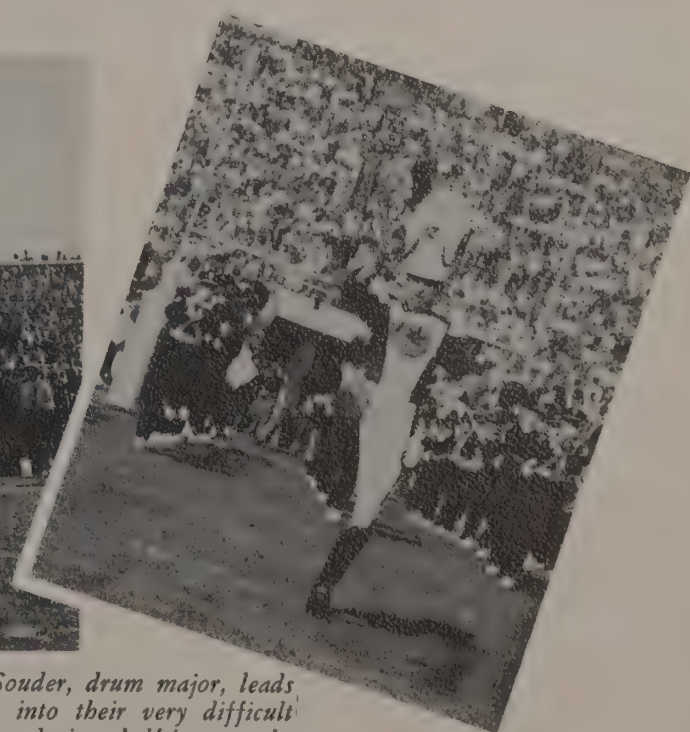

George Souder, drum major, leads the band into their very difficult maneuvers during halftime at the games.

the precision of the Marching Band. . .

Judy Mayer
HOMECOMING QUEEN

Cute Judy Mayer waves to the spectators at the OSU-Wisconsin Homecoming game over which she reigns with her court. Judy was crowned Queen at the dance the previous night.

"Will the Bucks win over Wisconsin?" "Will we go to the Rose Bowl?" "Who do you think will be crowned queen?" These and many other questions were tossed over the campus for a week preceding Homecoming Week End. Queen skits were held at the fraternity houses and the dorms as the girls tried to obtain votes for their respective candidates.

Friday evening a snake dance was held that entwined from 15th Avenue to the Stadium where a huge bonfire and rally were staged. Dormitories, fraternity and sorority houses had set up their decorations to be judged as they all vied for the first place trophy.

Crowned queen during the elaborate ceremony at the dance was Judy Mayer, Alpha Epsilon Phi. Serving on the court were Sandra Hutchings, Marilyn Milsom, Lynn Baker, Barbara Tanner, and Penny Rollins. Woody Herman and his Third Herd supplied the music.

Ohio State's own royalty: Lynn Baker, Sandy Hutchings, Queen Judy Mayer, Marilyn Milsom, Penny Rollins, and Barb Tanner.

the beautiful queen and court . . .

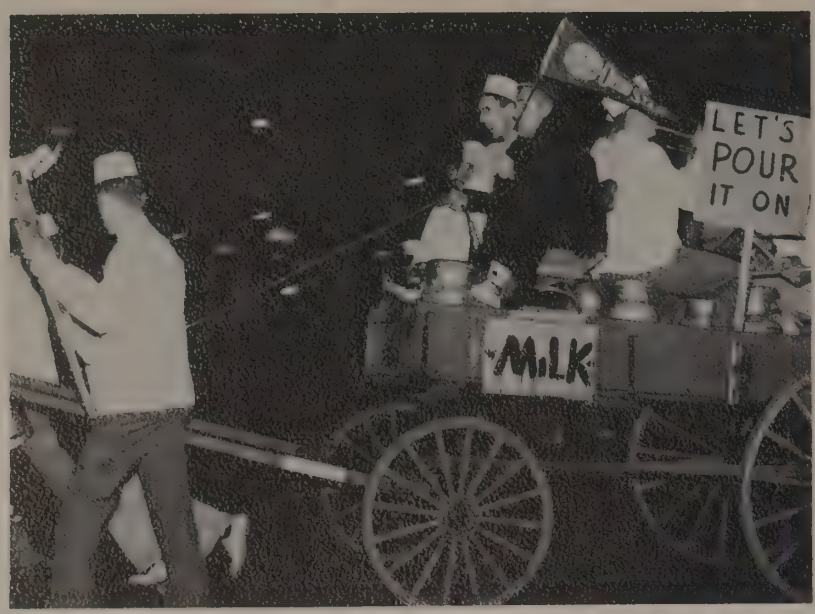

Dick Stalter and his Phi Tau fraternity brothers help win the trophy for showing the greatest participation in the Homecoming rally.

Under the chairmanship of Jack Spengler and his committee, this year's Homecoming was very successful. The house decorations, made by each fraternity, sorority, and dormitory, were judged on Friday afternoon and the winners were announced at the dance. Beta Theta Pi took the first place trophy for the fraternity division, Alpha Phi for the sorority, and River Road Dorms for the dormitories.

Saturday afternoon the Stadium was the scene of chaos as everyone bustled to get to their seats for the game between the Bucks and the Badgers of Wisconsin. The Queen and her court reigned over the game and were introduced at halftime.

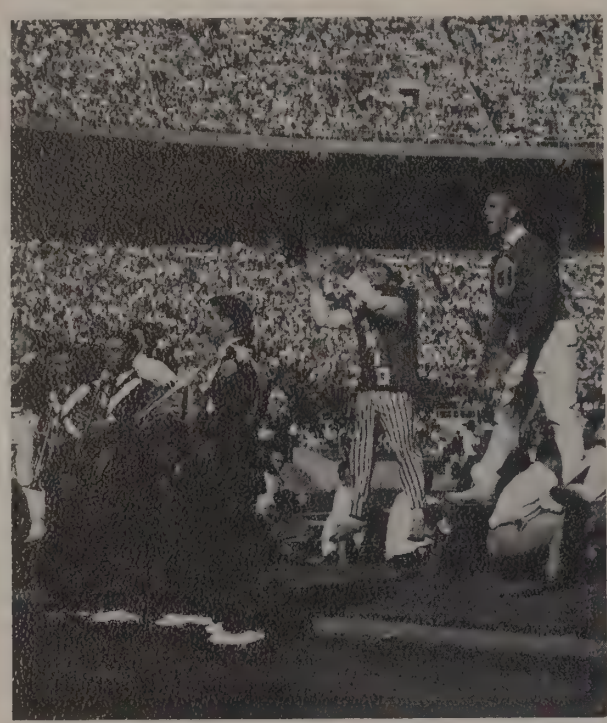

The cheerleaders and "Mac" MAKIO demonstrate the spirit shown in the Homecoming game against Wisconsin.

Fans leave the game satisfied after the triumph of the Bucks over the Badgers.

the spirit of Homecoming . . .

"This is your day, Pop, and we, the students of OSU, would like to show our appreciation of all that you have done for us by naming a day in your honor."

Students treated their parents to the annual Dad's Day Luncheon held in the Union; they were then invited to witness the OSU-Pittsburgh game in the Stadium. Homer D. Helser of Jacksontown, Ohio, "Dad of Dads for 1954" represented the parents of the University students and was presented a plaque during halftime by John Van Fossen, chairman of the event. Mr. Helser, whose son is a freshman, was selected at random from cards bearing the names of the fathers of all the University students.

The Marching Band also honored Pop at halftime with a recollection of his life based on the program "This Is Your Life." Days were recalled from birth to when he went to school, fell in love, married, and sent his children to OSU.

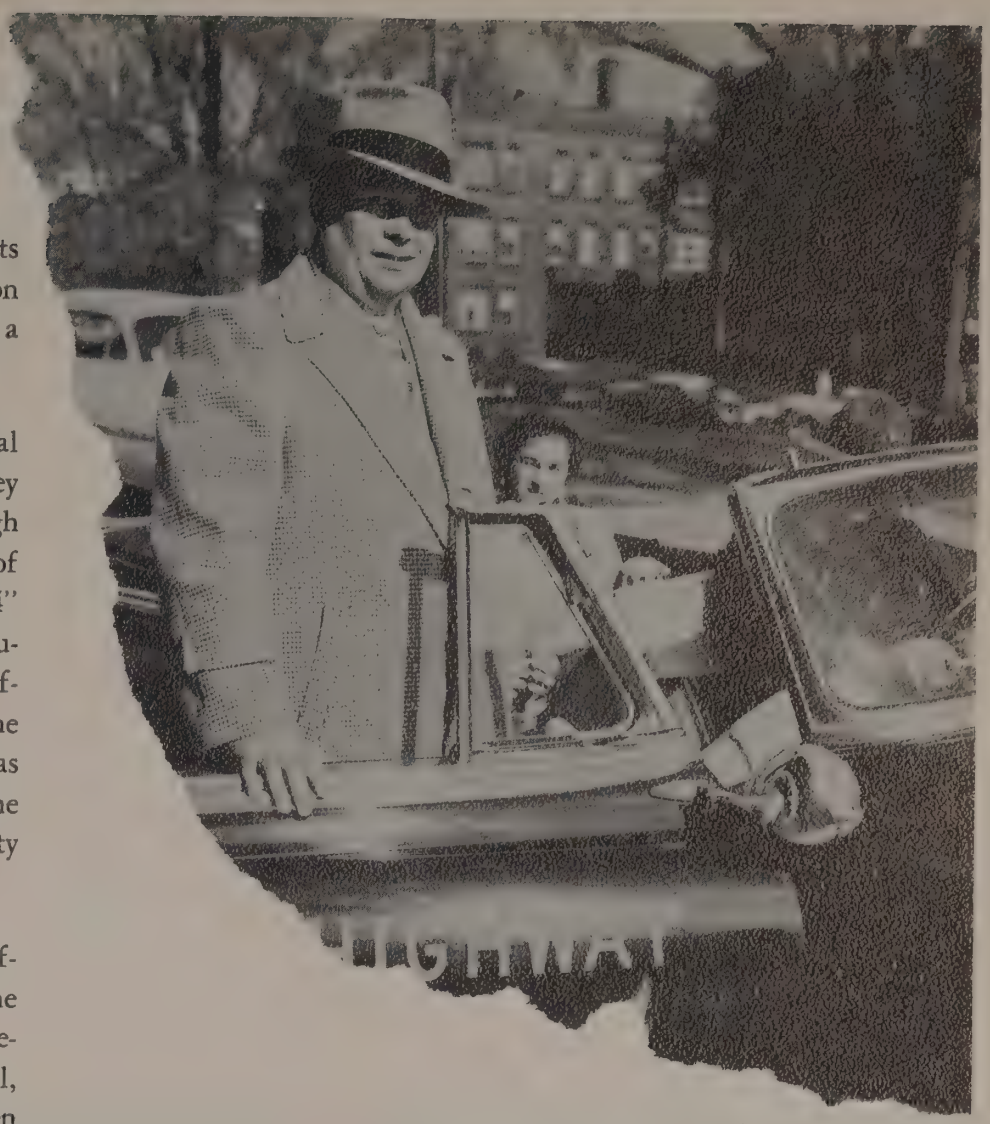

Mr. Homer Helser, OSU's Dad of Dads, embarks on his trip to the OSU-Pitt game.

LEFT: Dads of the football players line up to give our Bucks the opening cheer before the game. BELOW: John Van Fossen, chairman of the affair, presents the plaque to Mr. Helser during halftime.

the honoring of Pop . . .

the thrill of winning . . .

The first game . . . we sweltered in Ohio's fall sunshine . . . the season gained meaning and momentum as the Bucks rolled on, win after win . . . that special moment when the Band entered the field . . . coeds up at dawn to decorate for Homecoming . . . pennants and scarlet and gray shakers spotted the stands as the drizzle abated long enough for us to beat Michigan . . . the seniors' last game . . . "We don't give a damn for the whole state of Michigan" . . . a paper blizzard covered the field during the final minutes . . . the clamorous ringing of the new Victory Bell . . . swarms of students flooded the field to down the goal posts . . . spirit ran rampant as joyous OSU'ers formed a snake dance over the gridiron . . . roses bloomed in December in all Columbus . . . lines entwined the Union as students waited to buy their Rose Bowl tickets . . . eager anticipation of the lucky ones who were making the trip . . . "California, Here we come . . ." with our spirit never subdued . . . and raging yet . . .

ОСОАВИАХИМ

Rose Bowl aspirants pay their initial payment and receive forms to be filled out on the second floor of the Ohio Union. Pictures had to be taken and other requirements fulfilled before the journey on the three trains could be underway.

John Winklejohn explains the planned side-tours to the student and faculty chaperones of the Rose Bowl excursion.

Long hours of standing in line plus $163 is all it took to become a full-fledged member of the Ohio Staters' Rose Bowl Special bound for Los Angeles, California! Pink slips of paper, white slips of paper, meal tickets, baggage tags, information pamphlets—all became part of our valuable possessions, not to be misplaced. After everything was in order, nothing remained to be done but take finals, go home for Christmas, pack, and other such trifles.

It was 12:45, fifteen minutes before train time, and the Columbus station was filled with the noise of bustling expectancy as over five hundred students from OSU prepared for that exciting moment of departure. The trains taking the students, band, and alumni numbered five. These trains left at half hour intervals from 1:00 until 3:00 o'clock pm on Sunday, December 26. The student trains were named appropriately "Scarlet," "Gray," and "Buckeye."

The way to Chicago was filled with an exciting flurry of noise

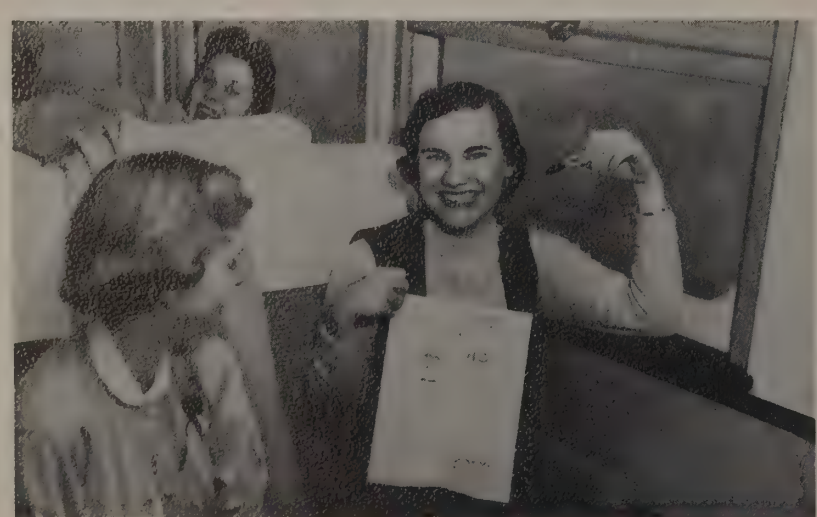

Students take the "no drinking" signs seriously and stick to their lollipops while traveling.

the trip to the coast . . .

Ravenously hungry, everyone waits eagerly for their box suppers provided by the Pennsylvania Railroad after leaving Columbus.

Entertaining themselves with "Bingo" are Roger Staehle and Pat Harris. Besides this, students also indulged in card games.

and the fun of getting acquainted with the "unknowns." All were asked to remain in the seats assigned to them for the first three hours of the journey so that instructions could be given and hotel rooms could be allocated. The three hours came to a close and, as if given a signal, an exploration party set out from every car.

As the evening wore on, everyone became better acquainted and card games became the pastime in every car. Bridge fiends, heart fiends, and poker fiends—just to mention a few—could be seen bending over their cards until the wee hours of the morning.

The following morning found a sleepy and sore group up at the crack of dawn to partake of breakfast in the newly acquired dining car. After breakfast the fiends were at it again. It seemed that cards occupied three-fourths of the students' time enroute to Los Angeles. However, if one did not want to en-

Ohio Staters pick up their room keys at their assigned hotels and prepare to make themselves at home for the short duration in L.A.

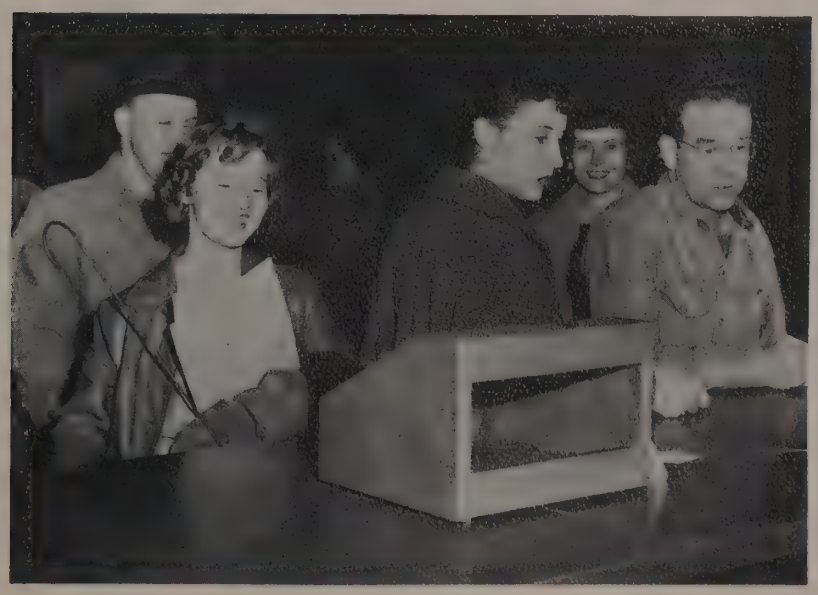

At last the trains arrive in Los Angeles and the students quietly file out to board taxis and go to their hotels.

Tijuana, Mexico, was only one of the many tours offered to the OSU'ers. Here they look over the Mexican wares.

As you can see, New Year's Eve was spent in a very quiet manner. Although some visited the nightclubs, the majority remained in the hotels.

ABOVE: Night time in Las Vegas—the city of gambling fame. Familiar? BELOW: Hopalong Cassidy baby-sits with his son, Craig, while his wife goes shopping. It was the first time in two weeks that Hoppy saw his son.

gage in this delightful occupation or gaze out the window at the passing countryside, "Bingo" was offered in the dining car. For winning, one could have a hat, a balloon, a puzzle, or many other interesting gems. For the person who won the greatest number of times, a scarlet OSU blanket with a large gray "O" was awarded at the end of the trip.

Tuesday morning the train pulled into the station of the town of gambling fame—Las Vegas, Nevada. Everyone piled out and literally ran into town so they would have enough time to see and do as much as possible in the two hours allotted time.

Let's follow a couple of girls on their tour to see how they spent their two hours. First they decided to take in the "Golden Nugget" but didn't remain very long because they weren't quite twenty-one. Next they crossed the street to the "Pioneer Club." where they spent a half hour and a lot of nickels. Being told by some "natives" that the "Strip" was the place to go, the group hopped into a cab and were on their way. The gals had a great time visiting

More than 1,000 OSU Rose Bowl fans line up on Olive Street to pick up their tickets for the Rose Bowl game. The line began forming at 5:30 a.m. but the doors didn't open until 9:00 a.m.

Our lovely queens—Barbara Koch, Judy Mayer, and Barbara Quinlan—smile their prettiest as they prepare to travel in the parade on the OSU float.

such well-known places as the Hotel Last Frontier, Desert Inn, and the Silver Slipper.

Back on the train once again, the students spent the remainder of the day looking at cacti and palm trees. The journey soon ended and the students descended on Los Angeles to the tune of "Fight the Team Across the Field." Taxis were hailed and after being loaded with five enthusiastic Staters each, they headed for the hotels.

That night most of the group was too tired to venture out of the hotel, but inside, parties flourished.

Chief Justice of the Supreme Court Earl Warren greets Dick Larkins, OSU Director of Athletics.

Members of the Ohio State football squad, attired in their maroon jackets, which have become a legend in Southern California, line up at the hotel.

Wednesday morning found the OSU'ers at their favorite pastime—waiting in line. This was the morning designated for the Rose Bowl tickets to be distributed. This task completed, a great many students left on the tour of Los Angeles which included Palisades Park, the Pacific Ocean, and some of the cinema stars' homes. Wednesday night was "hit-the-high-spot" night, and one could find OSU students at the Moulin Rouge, Paladium, and other famous places. At the Moulin Rouge a special show was held for the Buckeyes.

Thursday was engulfed by the wonders of Mexico and San Juan Capistrano. Night time again descended and the Buckeye fans took in Ciro's and more hotel parties. Friday found the students at Knott's Berry Farm, Farmers' Market, CBS television station, and Santa Anita.

Then dawned the big day! By six in the morning the place was stirring as everyone made his way to the Rose Bowl Parade. The rain did not dampen the spirits of the spectators at all and, after the parade, everyone proceeded to the game. By now, trench coats, newspapers, and box hats were the raging fad as the people tried to keep the California "mist" from drowning them. After the very muddy but exciting game, the bedraggled crew made their ways back to their respective hotels. While some went to bed to prepare for the sojourn back to the University, others took a final fling at L.A.

Early Sunday morning trains were again boarded by the students, who were loaded with souvenirs and other such paraphernalia picked up on their many tours. To the tune of "We don't give a damn for 'sunny' California . . ." the tired but happy group settled once more in their luxurious coaches. The 1955 Rose Bowl migration will long live in the hearts of those who participated in its festivities from the first long hours of standing in line to the end on Tuesday, January 4.

Drenched, but still full of spirit, the cheerleaders stop their cheering long enough to pose in the "mist" for the photographer.

These loyal pennant supporters display their ingeniousness as they model their handmade original chapeaus at the exciting game.

Band members don't seem to mind the damp weather or mud at all as they wait for the halftime to perform their formations.

Announcing the performance numbers of the Ohio State Band at halftime was quite a task in this memorable downpour.

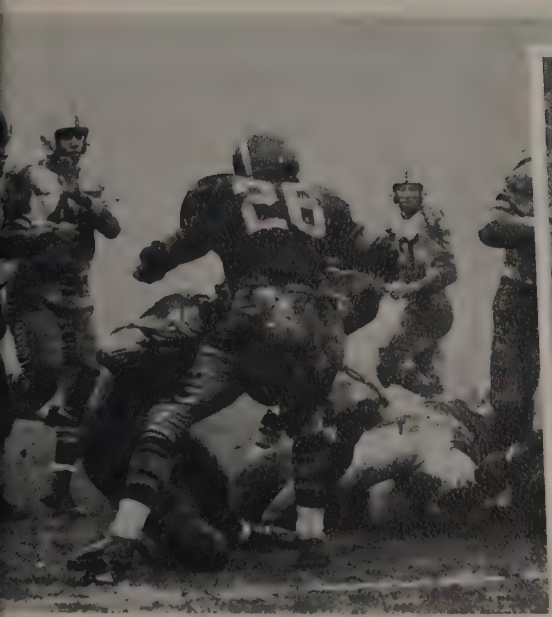
26

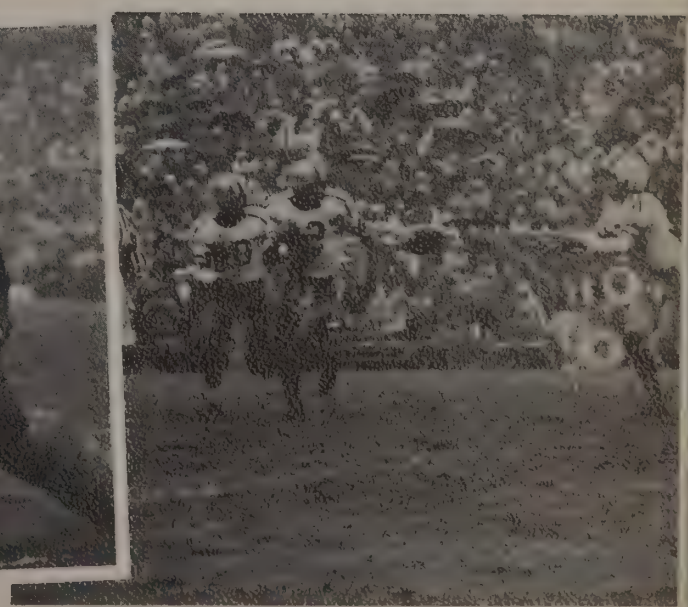

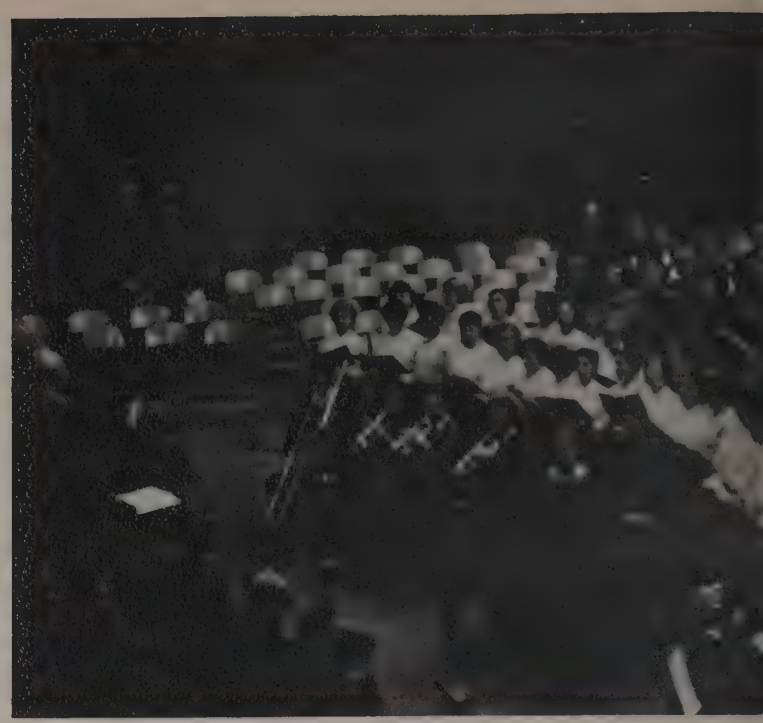

Religion in Life Week—a purpose and a plan . . . To encourage students and faculty to examine the religious assumptions and implications of their academic interests and studies . . . To provide occasions for students and faculty to discuss moral and religious values . . . To provide opportunity for students and faculty to understand and appreciate their religious heritage . . .

To give students an opportunity to confer with outstanding religious leaders . . .

To every student and faculty member at Ohio State University each of these objectives found its outlet through College meetings, classroom lectures, seminars, fireside forums in all residences, luncheons, religious group meetings, and informal gatherings.

Four choirs totaling two hundred-fifty voices gave the 1955 Religion in Life Week a beautifully inspirational opening during the annual Festival of Reli-

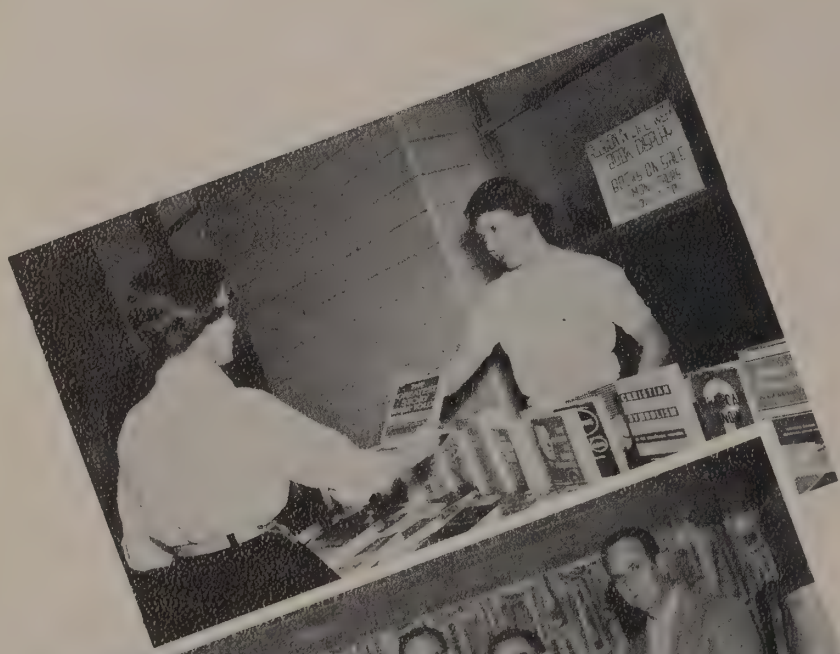

ABOVE: Roberta Borden, RIL Week book display chairman, shows the collection to Marlene Smoler. BELOW: Backbone of Religion in Life Week: Standing: McLean, Moody, Wedsworth, Sisler, Burnett. Sitting: Fisher, Evans. Not pictured: Stradley, Rabbi Harry Kaplan, and the Reverend James McEwan.

The need for guidance . . .

RIL Week was formally terminated with the Festival of Religious Music which was held in the Union Ballrooms. The combined choirs totaled 250 persons.

gious Music held in the East Ballroom of the Ohio Union on January 16. The choirs combined to dedicate "The Sanctus" by Gounod to twenty-seven members of the University's faculty and staff who died during the year of 1954. This deeply impressive number was directed by Professor Louis H. Diercks of the School of Music.

Earlier that afternoon President and Mrs. Howard L. Bevis held a reception at their house in honor of the twenty outstanding guest speakers. The speakers were learned religious thinkers representing the major faiths. Miss Sybil Bailey, former principal of Rakha Girls' School in her native country of India, was featured in seminars concerning the Hindu and the Islamic faiths.

Thus, with a full program, each student was given the opportunity to look within—without fanfare or ballyhoo—to strengthen his religious values. Religion in Life Week is one of the most serious but successful events held during the year.

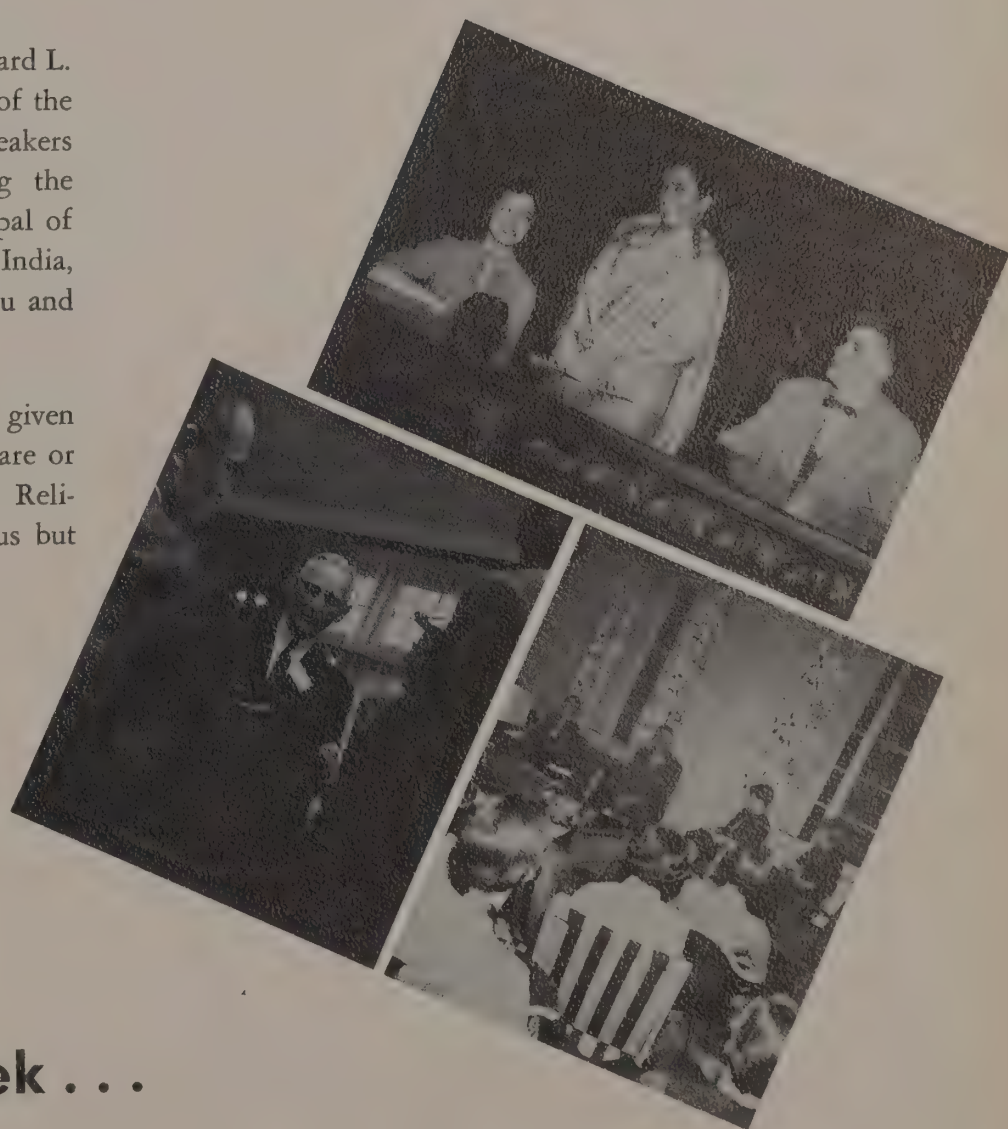

ABOVE: Miss Sybil Bailey spoke to several groups about the Hindu and Islamic faiths. BELOW: Among the many activities during this week was the tea at President Bevis' house and the fireside chats at the living quarters with guest speakers such as Dr. Christian.

the benefit of RIL Week . . .

Turnout at Winter Quarter's Candlelight Inn, which featured freshman talent and J. Mack's orchestra, was one of the greatest.

Extra! Extra! Read all about it! Jo Davis takes the first place trophy in the Freshman Talent Show at the January fourteenth edition of Candlelight Inn! Gowned in a heavenly blue cocktail dress, Miss Davis stole the audience's applause with her climactic piano selection. The judges had no trouble choosing the talented young miss after the Candlelighters' enthusiastic salute acclaimed her tops. Judy Mazzoil, semi-popular vocalist, and a barbershop quartet composed of Brook Potterfield, Denny Neff, Pete Smith, and Ron Robinson were the other two acts picked at the December seventh eliminations to compete at the first big Winter Quarter affair. The talent show was sponsored by the Freshman Class Council, which hoped that this opportunity would give the frosh a chance to be recognized on campus. The Freshman Class Council should be thanked wholeheartedly for discovering the Ohio State entertainers of the future.

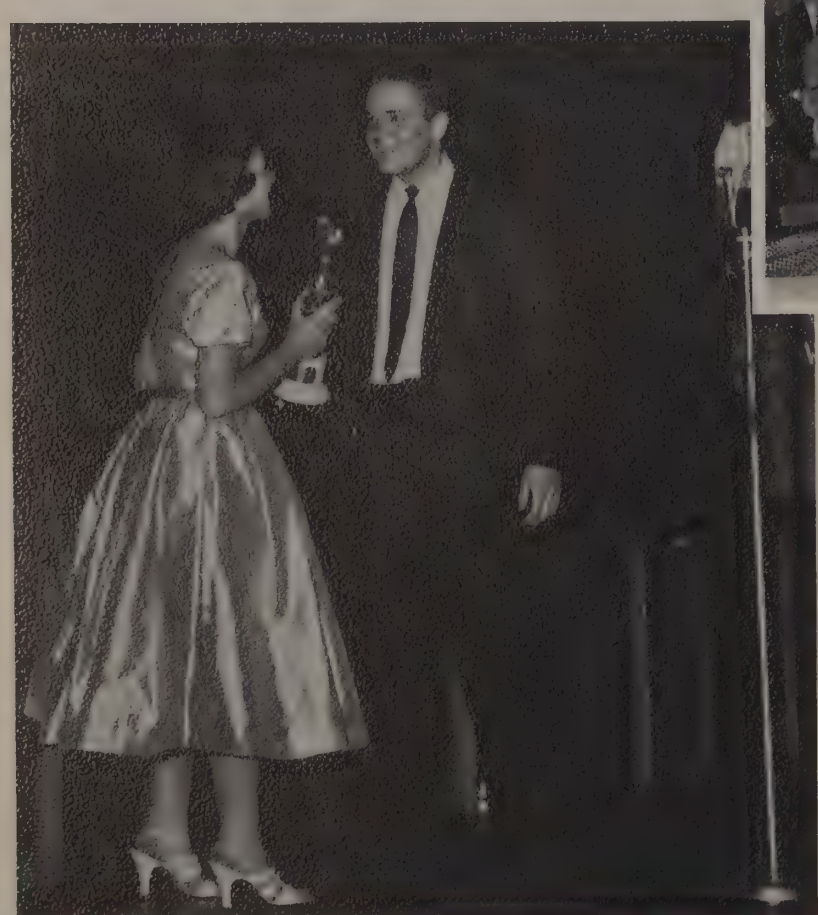

ABOVE: Judges Johnson, Guthrie, and Caronis decide the Freshman Talent winner by the amount of applause given by the audience. LEFT: Miss Jo Davis graciously receives her first place trophy from Tom Turner, chairman, after receiving the most applause.

the talent of freshmen . . .

Pledge Princess! A coveted title for any girl, and this year the honor went to Ann Fenn of Pi Beta Phi sorority. Candidates for princess were elected from the pledge classes of their sororities. Then each girl was interviewed by a committee of the Freshman Fraternity Council, and seven finalists were selected on the basis of poise, personality, and beauty. Secret ballots were cast by the pledge classes after looking the candidates over as they rode around the cold Oval in convertibles.

Ann received her trophy from the FFC president at the Pledge Princess Prom held January 28 of Winter Quarter. The Cone-McBroom orchestra played for the dance which was sponsored by FCC and Pledge Panhellenic. Skits from four sororities were also viewed. The top skit selected was Kappa Alpha Theta's and the other finalists were Chi Omega, Gamma Phi Beta, and Delta Gamma.

Ann Fenn
Pledge Princess

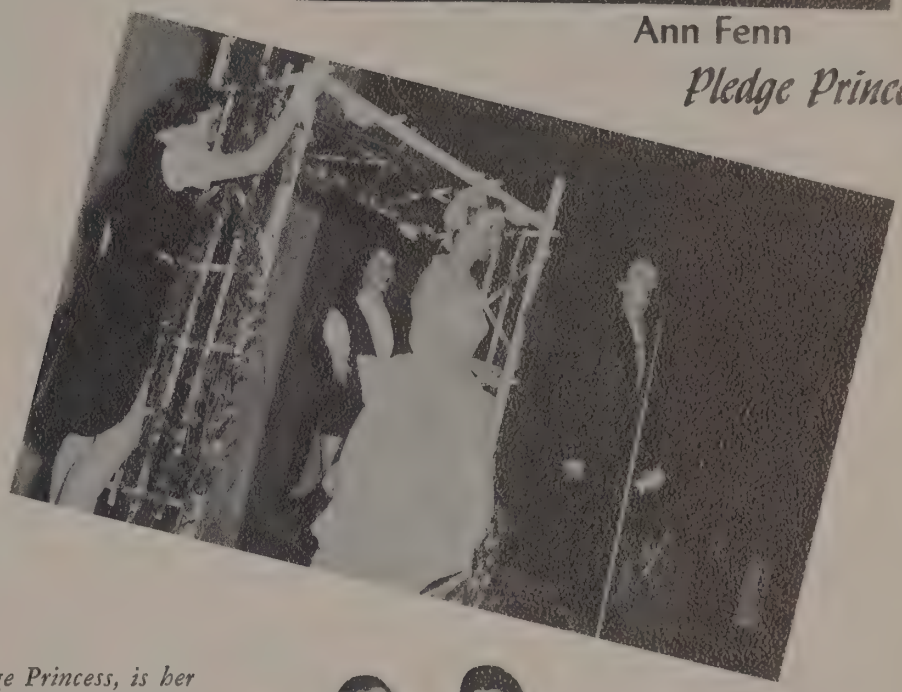

RIGHT: Kappa Alpha Theta won the first place trophy with their "Pledges Through the Ages."

BELOW: Surrounding Pi Phi Ann Fenn, Pledge Princess, is her court composed of Marla Klinker, Gretchen Heil, Nancy Shannon, Linda Bower, Jan Williams, and Cecilia Junkermann.

the beauty in youth . . .

the handsome kings . . .

Posing with OSU's fifteen most handsome men—the Golddigger finalists—are Sue Raney, queen chairman, and Sue Atkinson, Golddigger chairman.

The Ohio Union Ballrooms were filled to capacity . . . the dancers all paused in tense anticipation to await the crowning of the 1955 Golddigger's King . . . the finalists were singly introduced . . . "Which one will it be?" was the question on all lips. Will it be Dick Brubaker? Many think it will be Mickey Jacobson, the "Marrying Kind." Others favor the Irish charm of Denny O'Brien while some claim that "Page is the rage." Many a fair lass cast her ballot for her "Student Prince"—Joe Wiese. Then the witching hour came and Jo Harder, the president of WSGA, was ready to announce the winner. The crowd burst into violent, joyous applause as the name of Phi Delta Theta's Dennis O'Brien rang through the ballrooms. Clothed in his royal robes, Dennis was symbolically crowned and given the traditional kiss.

Much had gone before in preparation for this memorable event. On January nineteenth at University Hall, elimina-

Jo Harder, WSGA president, eagerly gives the coronation kiss to Dennis O'Brien, 1955 Golddigger King.

the girls taking over . . .

LEFT: Guys haven't a chance when the girls engage them for Golddigger Night as one can see by these winning corsages. RIGHT: Campaigning was one of the most delightful aspects of Golddiggers. Here the Sammies vie for their candidates.

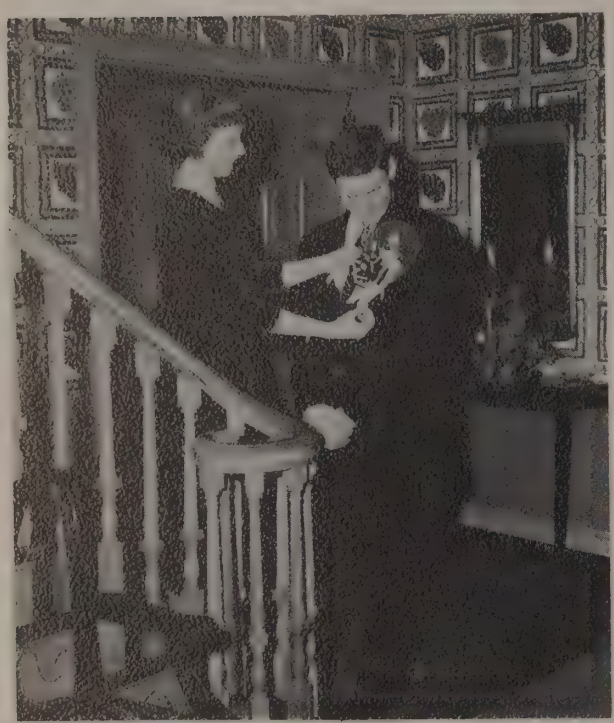

tions were held, with fifteen contenders making the semi-finals. These fifteen handsome lads spent the Monday, Tuesday, and Wednesday before Golddiggers entertaining the Ohio State coeds with colorful campaign skits and serenades. On February 3, the gals came out in full force to "X" the ballots for their dream men. The Friday before the big dance, the six finalists made a TV appearance so that all of greater Columbus could see OSU's most handsome men. Following the crowning of the king was the Grand March. During the parade of couples, the judges examined all the hand-made corsages and awarded prizes to the most clever and unusual.

Many an Ohio State gal will never forget the Saturday night she spent helping her date on with his coat, opening doors, and paying the bill. All is topsy-turvy but lots of fun when OSU goes golddigging.

ABOVE: Pinning the corsage on her date was only the beginning of each girl's plans for the eve. BELOW: A capacity crowd packed both Union Ballrooms for one of the year's most awaited dances.

The change of procedure . . .

Here are the ones who ran the show—Keyes, Miller, Shectman, Wahoff, Dixon, Wells, Amrine, Gross, Bailey, and Cummings.

In the din and clamor students leave University Hall after Stunt Night finals to wait twenty-four hours for the verdict.

March came in like a lamb, with balmy breezes, sunshine, and . . . Greek Week. Under the capable chairmanship of Pat Bailey and Ron Gross, this traditional week's program was well-filled with various functions. Underlying these activities was the basic philosophy of promoting inter-fraternal relations.

Officially beginning on Sunday, Greek Week was ushered in with church services for all members. The Union was the scene of the Protestant services, while Catholic services were held in the Newman Club and Jewish services in Hillel in keeping with the Inter-faith theme.

the activities of Greek Week

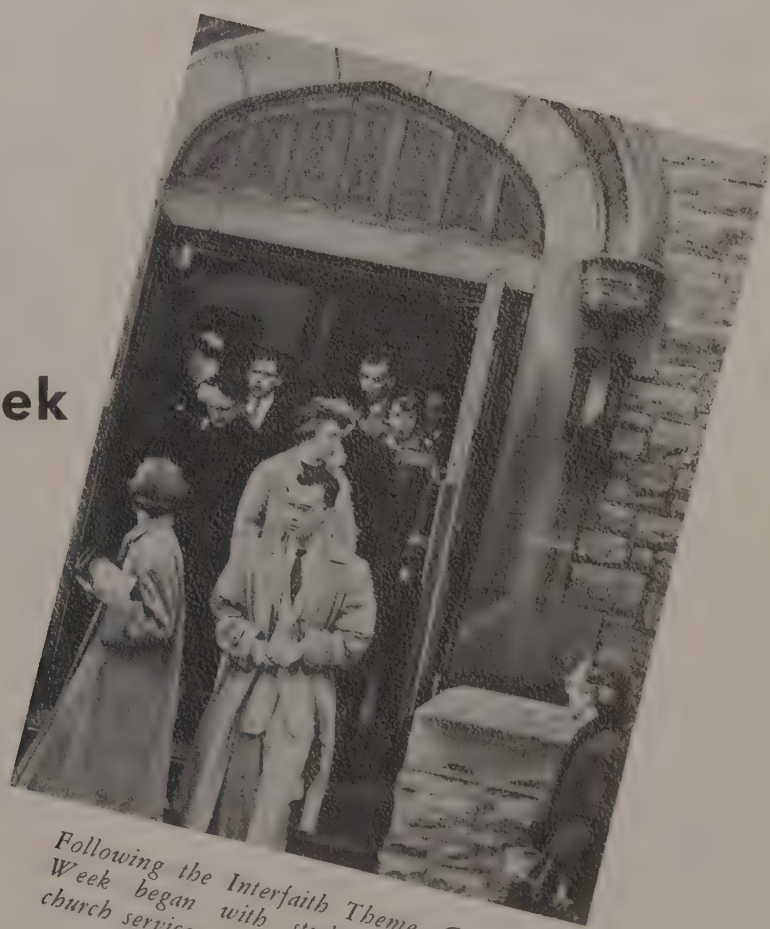

Following the Interfaith Theme, Greek Week began with students attending church services.

the benefits and dinners . .

Little red hearts and skits were used by the fraternities and sororities in the shopping centers to obtain contributions for the Heart Fund Drive.

The lawn of the ATO house was well trampled after the Kickoff Rally on Monday. To symbolize fraternal unity, the presidents of each fraternity and sorority led their respective chapters in a procession to the Rally with torches lit from a bonfire. Later in the evening music filled the air as serenades and open houses were held full sway.

On Tuesday the men got together for a stag Night Dinner at the Seneca Hotel, while the girls attended inter-sorority exchange dinners. The following day the Greeks entertained with a Faculty-Neighbor-Independent Luncheon in the Terrace Lounge; that night the West Ballroom rocked with music as all Greek pledges attended the Pledge Party.

Kickoff Rally

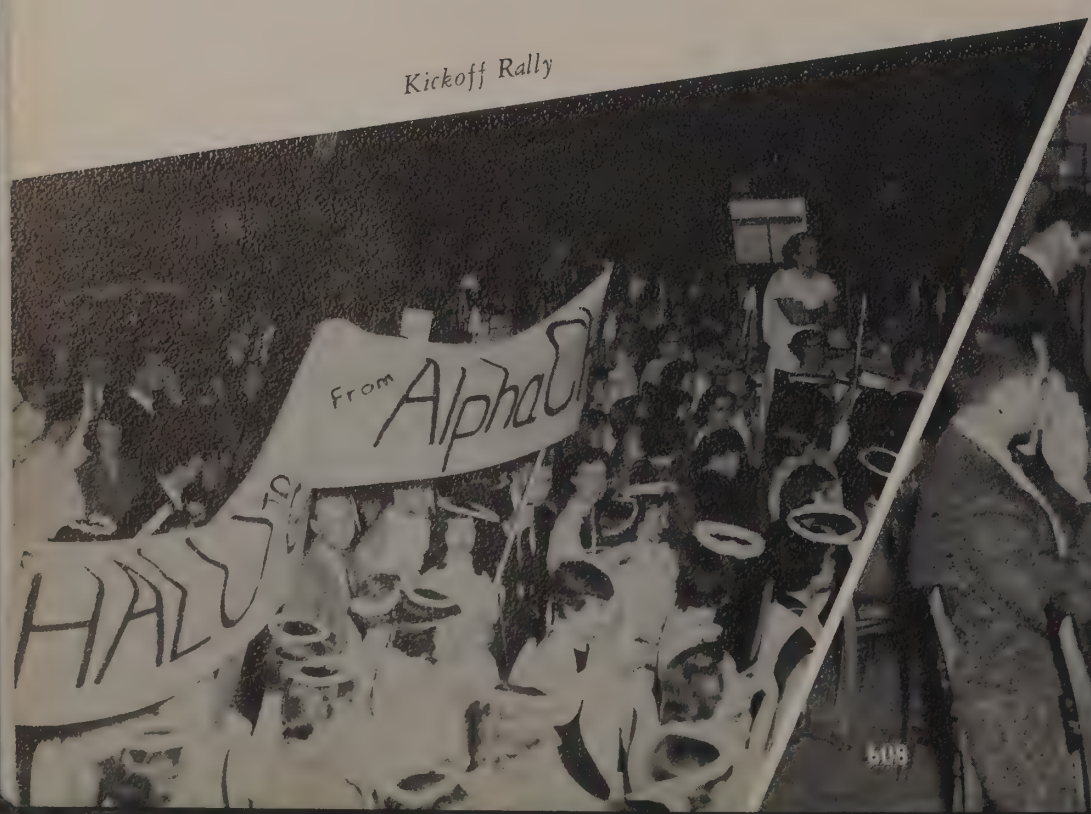

Stag Night

the improving of relations . .

The Franklin Room was the scene of the Advisors' Dinner which was followed by the fraternity and sorority workshops. Greeks displayed their talents as the Stunt Night finals were held in University Hall on Friday with nine contestants competing for the trophies. Busy Saturday shoppers saw Greeks standing on street corners and entertaining in the shopping centers to collect money for the Heart Fund Drive. The amount collected this year totaled over five thousand dollars. That afternoon

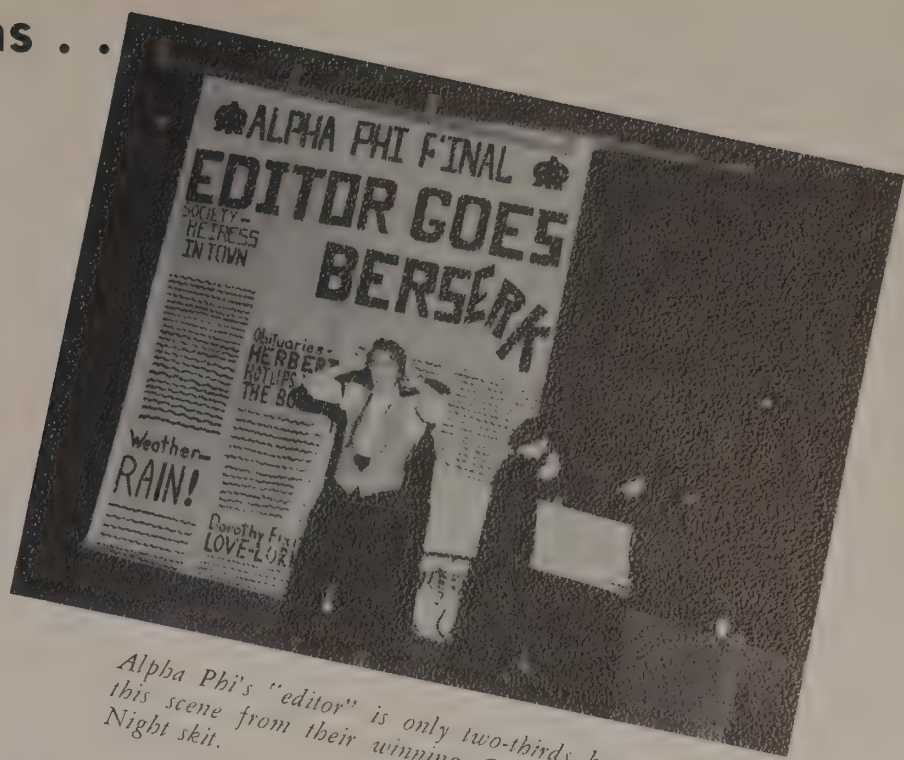

Alpha Phi's "editor" is only two-thirds berserk in this scene from their winning Greek Week Stunt Night skit.

Pledge Party

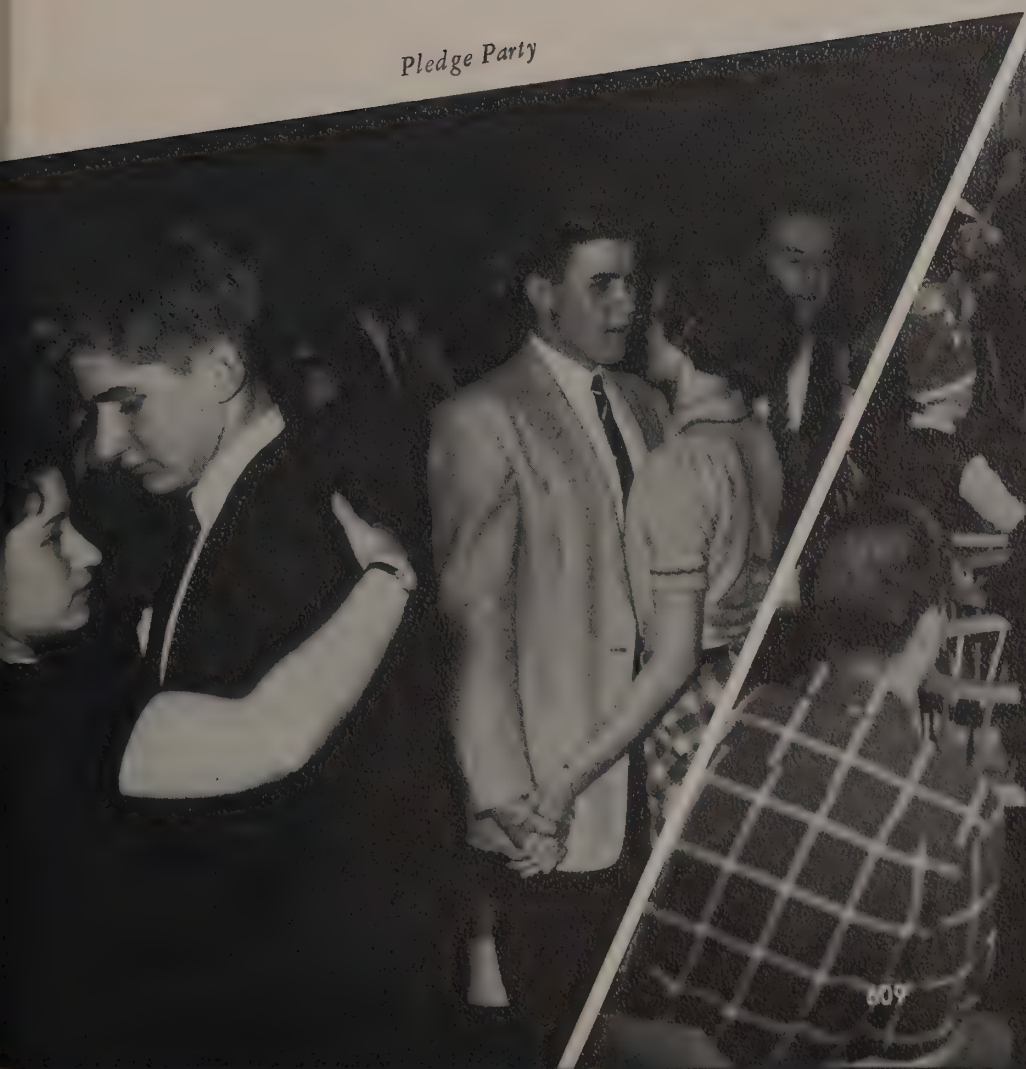

Children's Party

members entertained underprivileged children with a party in the Franklin Room and a tour of the campus via convertibles donated by the fraternities. The week terminted with the Heart Fund Dance featuring three dance bands with South American, Dixieland, and modern music. At this dance the King and Queen and the Prince and Princess of Hearts were crowned and the winners of the Stunt Night skits awarded trophies. Alpha Phi captured first place honors with their stunt entitled "Editor Goes Berserk!" and Alpha Epsilon Pi was judged second with their "Halls of Ivy."

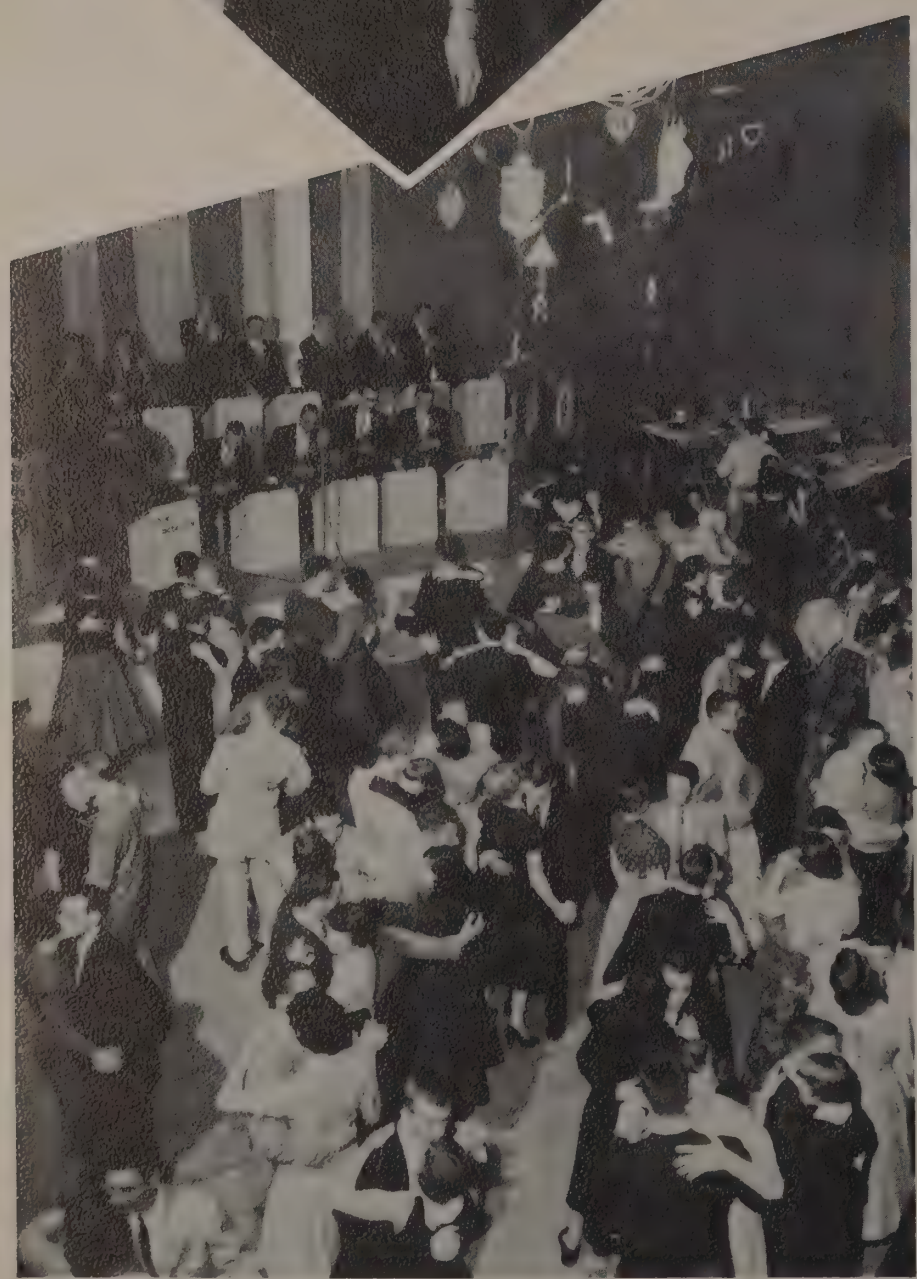

Reigning over the tri-band dance which terminated Greek Week were Marian Ball, Gamma Phi Beta, and Bob Doster, Alpha Zeta, crowned King and Queen of Hearts.

the dance with a heart . . .

From the heights of the Chimes Tower in Orton Hall we hear the peal of the bells daily every fifteen minutes. For many they serve as an alarm clock, urging them to climb out of comfortable beds and embark on that long journey to their eight o'clock. Presented by the classes of '06, '08, '09, '10, '11, '13, and '14, these bells were dedicated in June, 1915, by President William Oxley Thompson.

The chimes weigh 25,000 pounds and are actually ten bells in E-flat. The smallest bell weighs 550 pounds and the largest, 2500 pounds. Every hour an electrical device, synchronized with the Tower clock, contacts with the sledgehammer which hits the outside of the largest bell. For music, the "chimer" pushes a series of twelve parallel wood levers which swing the clappers against the bells. These chimes are located two stories above these levers. On the music rack there are two candles, yellow with age.

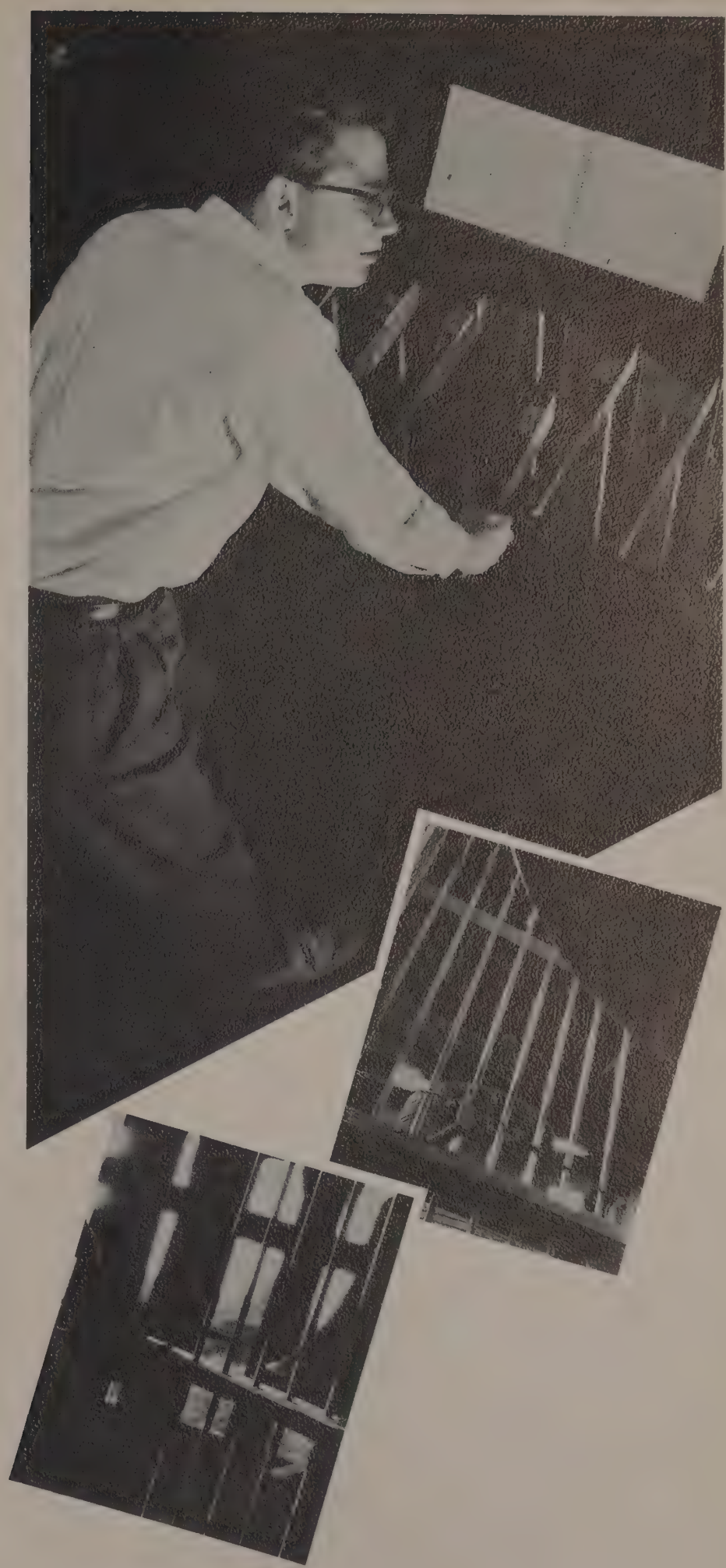

the historical buildings

the opposite sex . . .

A winter evening . . . a cool crisp night . . . snow . . . a star studded sky . . . a stroll in the moonlight . . . the campus . . . Mirror Lake.

Boy: "Where would you like to go tonight?"
Girl: "I don't know, where is there to go?"

Thus begins a typical date at OSU. As a free plug for the nightclubs and various other places, we thought that we would let you know where the students spend their out-of-class time.

"TGIF-ing" is one of the more popular phrases coined here at OSU and means "Thank God it's Friday, let's go live it up!" Larry's and the Heidelberg, the local hangouts, are swamped with "bookwormers" who wish to relax and drown their sorrows of the past week.

After one "TGIF's," there is still time to prepare for that weekend date. Many go to fraternity parties at the house, to a Union dance, to the local nightclubs, or spend their money on a good movie either downtown or at the University or State Theater across from the campus.

The more "cultured" may join the line at the World Theater or enjoy a foreign film at the new Bexley

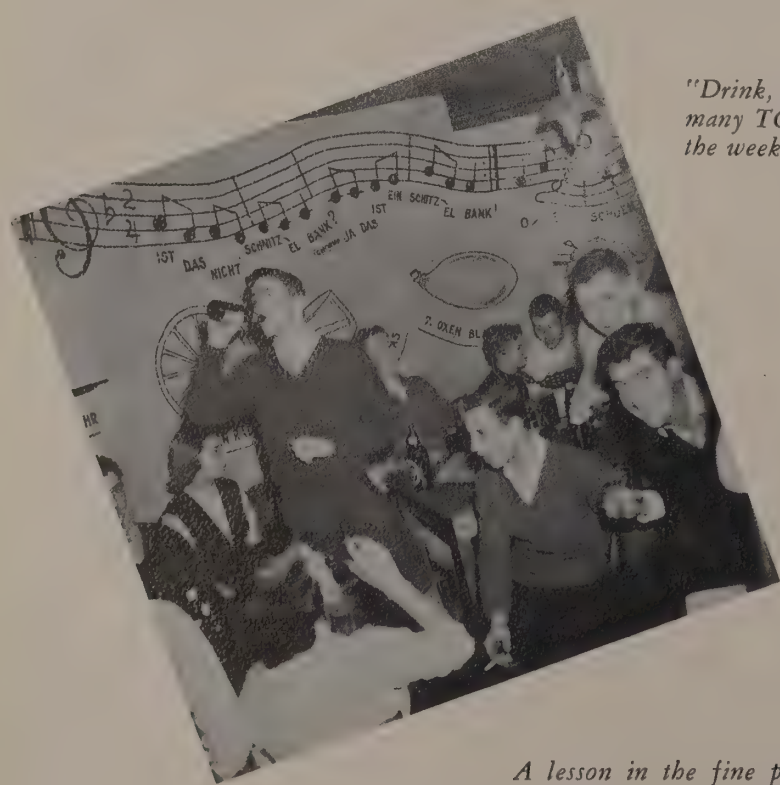

"Drink, drink, drink . . ." is the tune that many TGIF'ers yell at the Heidelberg when the weekends roll around.

A lesson in the fine points of bowling is one way to spend an informal date at the Union.

the fun we had on dates . . .

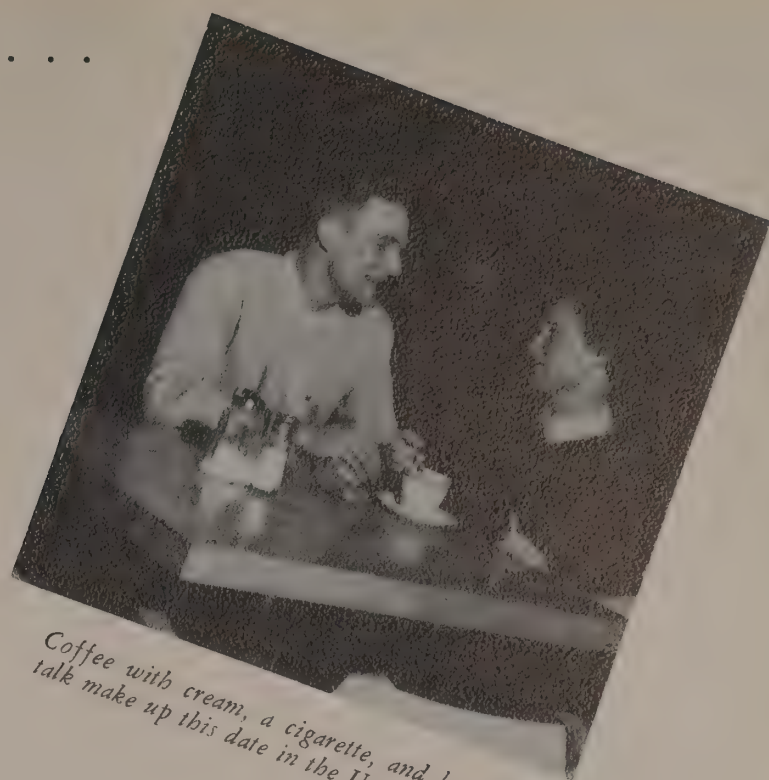

Coffee with cream, a cigarette, and lots of talk make up this date in the Union Tavern.

Art Theater. For the jazz fiend, Rusty Bryant plays at the Carolyn Club and does a good job of it, too; Saturday nights find the Valleydale filled with students swinging to Chuck Selby's band. The appreciators of the arts attend the shows at the Hartman, such as "Tea and Sympathy."

Then there are those who like to spend an inexpensive evening. For them the campus has many spots of entertainment. Mirror Lake under the full moon is perhaps one of the most beautiful scenes. For those who do not care for astronomy, they can watch the "submarines" at either of the two rivers—the Scioto or Olentangy. They have to be careful not to disturb the ones that are "riverbanking," however.

Thus the students of OSU have many opportunities to live a full, carefree, well-rounded life on the weekends and are able to trek back to classes on Monday morning, rested and ready to begin another week.

ABOVE: "We came to college to gain a little knowledge . . ." —thus a quiet evening studying. BELOW: Time out for relaxation at one of the local theaters situated near the campus.

In between classes and on week nights students frequent Charbert's, haven of good food, for a snack and a chat.

the building program . . .

East view of the proposed Classroom and Administ tion Building for the College of Agriculture is sho

This rendering by the architects shows the Basic Science Building of Veterinary Medicine as it will appear.

"Strange things are happening—" to steal a phrase from a popular television comedian! On the campus of the Ohio State University, many new features are coming into being as rapidly as possible to accommodate the needs and the demands of the increasing population. Undergoing radical changes, the University will have many of its older buildings razed and replaced by new, modern edifices. In twenty-five years, few of us will be able to recognize the campus upon which we now tread!

Mershon Auditorium, with a seating capacity of 3200, will be the long-awaited campus auditorium. Named after the late Ralph D. Mershon, Ohio State University graduate of 1890, it will be located at 15th and High Streets.

Continuing with the dormitory building program, Dorm "E," the temporary name of the new dorm, will have eleven stories and is being built behind the other new dormitories—Paterson and Bradley. This housing program also includes two new wings on Baker Hall, an addi-

the future campus . . .

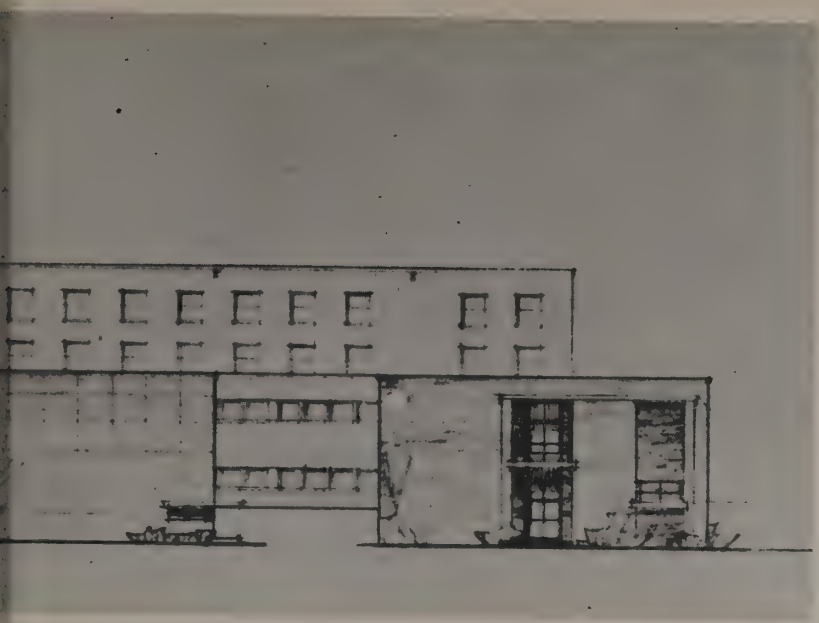

this architect's sketch. This is the view from Olen-
ngy River Road.

tion to Dorm "E," and other eleven-story dorms.

The OSU Board of Trustees has approved the plans and speculations for two other major building additions to the agricultural campus west of the Olentangy River. This will include a Classroom and Administration Building and a Basic Science Building for the College of Veterinary Medicine. The Agriculture Building will include an agriculture library, administrative offices of the College, the Agricultural Extension Service, and the Department of Agricultural Economics which are now centered in Townshend Hall.

Some of the other plans for the University campus include the construction of a little theater and law school. We can well be proud of our university and the building program which is being introduced and carried out by the capable Vice President Jacob Taylor, Howard D. Smith, University architect, and many other persons!

Ohis State University's long awaited arena, under construction since last year, will be completed soon.

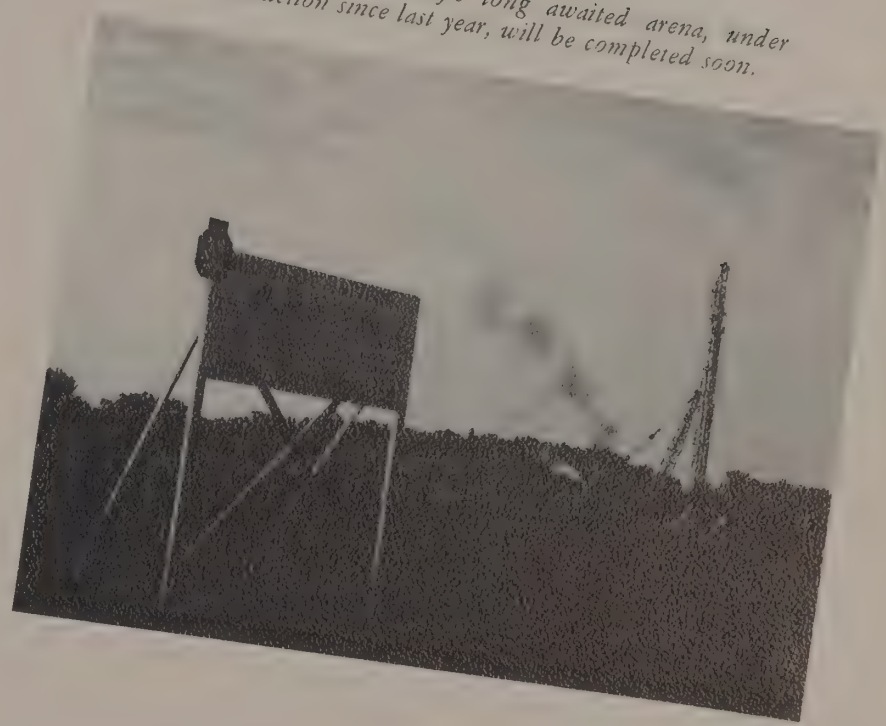

MAKIO REPORT

A year ago . . . the beginning of Spring Quarter and the beginning of our MAKIO story . . . the books were difficult to get accustomed to after the Florida sunshine, but we managed somehow . . . to tell the truth, there was so much doing, we found little time to study . . . there was the Military Ball with the Four Aces and plenty of well pressed uniforms . . . the fraternities were initiating hundreds of new actives . . . and spring was here, so girls thought of romance and boys thought of girls.

Before we knew it, it was May Week . . . but without panty raids and water fights . . . there was no excitement lacking, though as many agreed that it was the best ever . . . it was all there; the College Fair, the rage of elections (who really won the Junior Class Presidency, Ray Bichimer or John Keatts), the Corps Day Review, the games on the oval, the Panorama, the Carnival, the fabulous May Week Dance, and the wonderful tribute to one of the greatest college athletes of all times, Paul Ebert.

Shakespeare was brought back to the Mirror Lake Amphitheater with the Browning Society's "As You Like It" . . . riverbanking was brought back to the Scioto with the OSU students' "As You Like It" . . . and the gowns were being fitted for about 2000 men and women.

It was a hot summer and everybody was glad to be away from Old Columbus Town with the exception of the few who went to school . . . they scattered to all parts of the state to cheer on the Indians and the Redlegs, and later on, just the Indians, and then no one . . . and some went to summer camp to learn the ways of war.

And there they were . . . thousands of gawking freshmen with lost looks on their whiskerless faces . . . questions—no answers, tests—no answers, fraternity bids—no answers . . . there it was, all in one week . . . from chest x-ray to football rally . . . and on Saturday we played Indiana.

We lived from Saturday to Saturday for nine weeks . . . our team played their hearts out. They played the clock out, and they outplayed nine opponents . . . Wisconsin lost to us on homecoming and the town went wild . . . Michigan lost to us sew up our conference title and our national championship . . . and then we started getting ready for our trip to California . . . and on New Year's Day we added our tenth victory.

Back at school again . . . it happened . . . men were actually moving into Baker Hall . . . and the girls into the luxurious Bradley-Paterson Dormitory project . . . yes, we were building, and the plans were announced . . . the St. John's Arena and Track House . . . the Mershon Memorial Auditorium . . . a new law building . . . five new eleven-story dorms . . . new buildings for agriculture and veterinary medicine . . . and we knew we were growing.

Activities of Winter Quarter . . . once more Ohio State had been named the school with the best fraternity system . . . and there was Religion in Life Week, Co-ed Week, Penny-a-minute night, and all the rest . . . Robin Freeman won national acclaim . . . and there was Golddiggers with sharp reversal of customs . . . the Union got a television set and the campus was getting ready for a whole station . . . there were award banquets and appreciation banquets . . . the library stayed open on Sunday nights . . . and finals were here.

Tragedy came at the close of the Quarter as Donald Keyes, an Education College junior, was shot in a gas station holdup . . . we all stopped studying and packing to think of his two children and his wife . . . and the citizens of Columbus started a fund . . . and we all left for Florida.

the year in retrospect.

Limbach COMPANY

SINCE 1901

MECHANICAL CONTRACTORS

PLUMBING • HEATING • VENTILATING
AIR CONDITIONING • SHEET METAL

Phone
UNIVERSITY 2178

1183 ESSEX AVE • COLUMBUS 3, OHIO

ITALIAN
FOOD
OUR
SPECIALTY

RICARDO'S RESTAURANT

1465 Oakland Park Ave.
La. 1566

Viereck

The Florist

84 SO. FOURTH ST. AT STATE

COLUMBUS, OHIO CA 4-1201

Thank You—

FOR CHOOSING US AS YOUR OFFICIAL CLASS PHOTOGRAPHER

In the years to come we hope you will choose us again as your "official photographer" to record with fine photographs the many other memorable occasions in your life.

Your Official Photographer

WARREN
HITCHCOCK

See you at

Charbert's

12 E. 15th

7 A. M. — 12:30 A.M.
FRI.-SAT. TILL 2:30

1912 N. HIGH

WE NEVER CLOSE

ALL KINDS OF PRINTING FOR —

Sororities and Fraternities
Office and Factory Forms
Tickets
Programs
Booklets
Rushing Material
Posters

INSKEEP BROTHERS

PRINTERS

1212 Hudson AM. 3-4967

JOHN Sexton & CO.

Manufacturing
Wholesale Grocers
P. O. BOX 1677
PITTSBURGH 30
PENNSYLVANIA

SPENCER-WALKER PRESS

Publication Printers

Printers of O.S.U. Football Programs

32 Warren Street Columbus 8, Ohio

UN. 4185

This We Believe . . .

That an insurance company exists to serve its policyholders.

That it should invest its policyholders' funds so as to advance the general welfare.

That it should act as a responsible citizen of the community, of the nation, and of the world.

That it should support all measures that contribute to peace, plenty, and brotherhood EVERYWHERE.

This we believe. This we do.

FARM BUREAU INSURANCE COMPANIES
Columbus, Ohio

NITSCHKE
BROTHERS

Stationers Printers

37 EAST GAY STREET

Cook

FURNITURE & APPLIANCE CO.

• FURNITURE •
• CARPETS •
• TELEVISION •
• APPLIANCES •

2862 East Main Street

DO. 3636
DO. 4949

Sims, Cornelius & Schooley

ARCHITECTS AND CONSULTING ENGINEERS

2901 N. High St. Columbus, Ohio

From Marzetti's Restaurant, famous among college students for over 50 years, comes a treat for salad lovers.

Marzetti's

THREE FAMOUS SALAD DRESSINGS

Ask Your Grocer

T. MARZETTI COMPANY

16 E. Broad St. Columbus, Ohio

COMPLETE JOB PRINTING

Middleton Brothers

Fraternity and Sorority Invitations
Rushing Folders, Letter Heads and Envelopes
Printed for You

880 E. Hudson AM.-2-1342

THE PRESS OF HOLLENBACK

Printers

Rand P. Hollenback, '21
Don C. Hollenback, '51

LA. 5519 LA. 1212

3134 N. HIGH STREET

GUS'S RESTAURANT

Fine Food

1652 N. High Street

Materials Supplied to Campus Houses

Let's Talk Lumber

J.H. ZINN LUMBER CO.

There's a Material Difference

AM. 2-1141 19 E. HUDSON

Our
53rd Year
of Service to
Ohio State and
the Nation

SINCE 1902

Long's BOOKS AND SUPPLIES

HIGH ST. AT 15TH AVE.

AT THE GATEWAY TO THE CAMPUS

Long's Book Store has been a clearance house for new and used text and reference books for all schools and colleges since 1902.

OUR CATALOGS
Mailed Free On Request
(Mention Subject or Subjects Desired)

Agriculture & Forestry	26	Pages
Art & Architecture	16	"
Astronomy & Navigation	6	"
Bacteriology & Microb.	8	"
Biography	36	"
Botany	10	"
Chemistry	28	"
Cook Books (Home Economics)	3	"
Commercial	10	"
Dictionaries	10	"
Economics & Business	90	"
Education	24	"
English	75	"
English Classics	24	"
Engineering	54	"
Geography, Travel & Atlases	36	"
Geology	6	"
Greek	4	"
History	56	"
Home Economics	12	"
Hygiene	10	"
Journalism	4	"
Latin	10	"
Law (Complete)	52	"
Law (Text & Cases)	14	"
Mathematics	45	Pages
Medicine & Physiology	26	"
Military & Naval	4	"
Modern Languages (Ready Fall '55 Spanish only)		
Music	12	"
Natural History '56		
Nursing	6	"
Old English	2	"
Pharmacy	4	"
Photography	2	"
Physical Education	10	"
Physics & Gen. Science	22	"
Political Science	50	"
Psychology, Philoso., Logic & Ethics	60	"
Radio & Television	2	"
Religion	70	"
Sets & Encyclopedias	32	"
Shakespeare	8	"
Sociology and Anthropology	40	"
Translations	6	"
Veterinary	4	"
Zoology & Biology	28	"

ALSO
(1) GOVERNMENT SURPLUS, 26 Pages, including text books and I. C. S. Pamphlets — Over 100,000 volumes.
(2) TEXTS used at The Ohio State University, 22 Pages.
(3) RARE BOOKS, AMERICANA, OUT-OF-PRINT & FIRST EDITIONS.
Catalogs No. 29 (Americana) & No. 26 (Ohioana) now ready. Catalog No. 30 (Americana) ready soon. Earlier Catalogs still available.
(4) OUR PUBLICATIONS, including Basic Western Historical Classics.
(5) OUR WALL CALENDAR, (1954-1955).

WE BUY BOOKS

List any you have for sale, giving author, title, publisher, latest copyright date and condition. Our quotation will follow.

THE WM. M. FISHER & SONS CO.
Fruits and Produce
WHOLESALE
116-124 E. Town St. Columbus, Ohio

KAUFFMAN-LATTIMER CO
Wholesale Druggists
SERVES YOUR DRUGGIST

THE HUBMAN SUPPLY CO.
MANUFACTURERS AND DISTRIBUTORS
Cleaning Supplies — Sanitary Chemicals
Soaps — Detergents — Waxes — Polishes
Electric Floor Polishers and Vacuums
"EVERYTHING FOR CLEANLINESS AND SANITATION"
1123 West Goodale Blvd.
COLUMBUS 8, OHIO
CA 4-1046 CA 4-2338

SCHELL SCENIC STUDIOS
Suppliers of —
STAGE EQUIPMENT
DRAPERIES
BACKDROPS
DANCE DECORATIONS
581 S. High CA 1-3889

UNIVERSITY BOOKSTORE

"Quality Goods at Lower Prices"

Since 1921 a Service to Students and Faculty

UNIVERSITY BOOK STORE

EAST BASEMENT—DERBY HALL

FOR A REAL TREAT IN DINING

Visit These Famous Hilton Restaurants

★ The SKY ROOM

New, Exciting Glass Enclosed
Palace In the Clouds
Luncheon, Cocktails, Dinner, Supper
Dancing 9 P.M. Until 1 A.M.
Open 11:30 A.M.—Until 1 A.M.

★ The VICTORIAN ROOM

Elaborately Appointed Dining Room
With Moderately Priced Menus
Open 7 A.M. Until 11 P.M.

★ The
MADRID COCKTAIL LOUNGE

A Pleasing Restaurant With a
Relaxing Atmosphere

CANAPE MENU AND ROAST BEEF
WAGON AT YOUR TABLE FROM 6 P.M.

Deshler Hilton
HOTEL

For a better point average

whatever your major

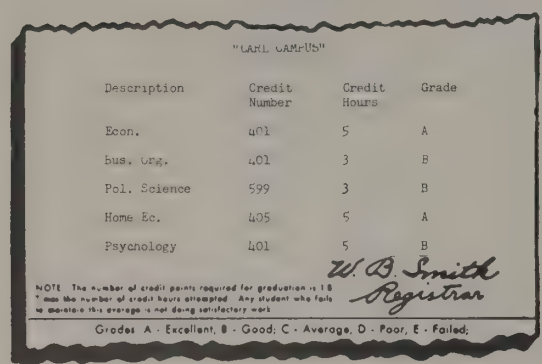

"CARL CAMPUS"

Description	Credit Number	Credit Hours	Grade
Econ.	401	5	A
Bus. Org.	401	3	B
Pol. Science	599	3	B
Home Ec.	405	5	A
Psychology	401	5	B

W. B. Smith
Registrar

NOTE: The number of credit points required for graduation is 18 times the number of credit hours attempted. Any student who fails to maintain this average is not doing satisfactory work

Grades: A - Excellent, B - Good; C - Average, D - Poor, E - Failed;

Because It Gives You

MORE WORLD NEWS
MORE FINANCE NEWS
MORE BUS-ORG NEWS
MORE AG NEWS
MORE HOME-EC NEWS

for study, for reference
for keeping abreast of
everything newsworthy

More of all these according to a survey made in late '52

THAT MAKES IT THE BEST NEWSPAPER FOR THE GRADUATE, TOO —WHATEVER HIS FIELD

The Columbus Dispatch

Ohio's Greatest Home Newspaper

Bates

BEDSPREADS
AND MATCHING DRAPERIES

The college consensus: nothing but Bates will do. Campus-perfect patterns and colors in muss-proof, lint-free textures that wash perfectly, need no ironing, give four-plus years of wonderful wear for precious little money. Don't settle for less!

Featured by

Department, Drygoods and Furniture Stores

THE JONES, WITTER AND COMPANY

Wholesale Distributors

Columbus 15, Ohio

One of America's
Most Beautiful Restaurants

Both the faculty and student body of Ohio State University have for many years preferred the distinctive food and service of this famous restaurant.

KUENNING'S RESTAURANT

Formerly Mills "19"

19 N. HIGH ST. COLUMBUS, OHIO

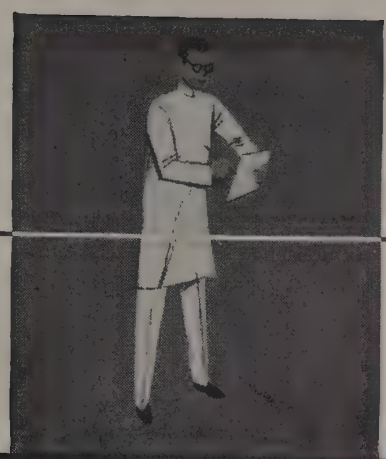

START RIGHT
WITH
S. S. WHITE
EQUIPMENT

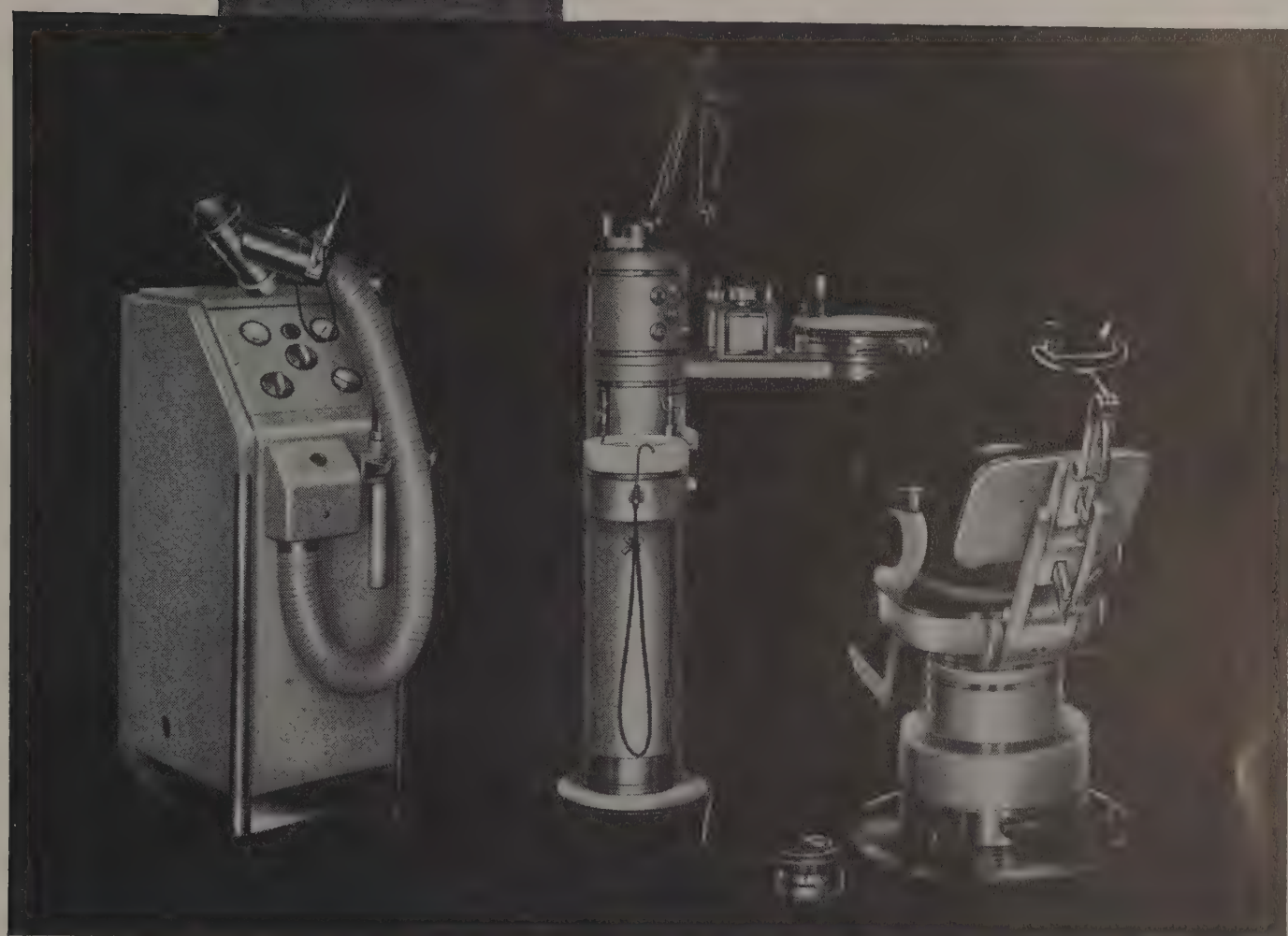

When you set up in practice your aim is to build a steady reputation for professional competence. That's why it pays to install S. S. White equipment. Scientifically engineered and attractively styled in the modern conception, it not only supplements your skill; it conveys an instant impression of competence to your patients. And in this important matter of favorable patient impressions we can also be of real help to you through our free office planning service. Any S. S. White dealer will gladly show you this equipment and explain our convenient financing plan . . . or, if you prefer, write direct for detailed information.

THE S. S. WHITE DENTAL MANUFACTURING CO.

PHILADELPHIA 5, PA.

Student Index

Abbott, Linda M. 223
Abel, Kenneth B. 118
Abele, William C. 118
Abernathy, Jean 223
Acacia 408
Ackerman, John N. 81
Ackley, Charles D. 170
Activities Subdivision 252
Adams, James L. 81
Adams, Phyllis H. 118
Adams, Ronald N. 100
Adams, Thomas 81
Adams, William E. 142
Aeh, Loraine C. 185
Agriculture Accomplishments 48
Agriculture Dean and Staff 46
Agriculture Economic Club 59
Agriculture Seniors 63
AGRICULTURAL STUDENT 363
Ahern, William J. 15
Aiken, Wanda H. 176
Air Force Drill Team 285
Air Force ROTC Commander 280
Alban, David R. 153
Albrecht, Joanne 212
Albridge, Royal G. 81
Albright, Otterbein 244
Aler, Earl A., Jr. 100
Alessio, Frederick D. 223
Alexander, Margaret A. 194
Alexander, Robert S. 63
All Ag. Council 49
Allison, Donna S. 176
Allison, Francis T. 153
Allison, George B. 81
Allison, Marilyn A. 176
Almasy, John P. 153
Alpha Chi Omega 356
Alpha Delta Pi 358
Alpha Epsilon Delta 78
Alpha Epsilon Phi 269
Alpha Epsilon Pi 410
Alpha Gamma Delta 362
Alpha Gamma Rho 412
Alpha Gamma Sigma 414
Alpha Kappa Alpha 398
Alpha Kappa Gamma 180
Alpha Kappa Lambda 416
Alpha Kappa Psi 98
Alpha Lambda Delta 211
Alpha Phi 364
Alpha Phi Delta 418
Alpha Phi Omega 257
Alpha Psi 165
Alpha Rho Chi 420
Alpha Sigma Phi 422
Alpha Tau Delta 175
Alpha Tau Omega 424
Alpha Tau Omega Circus 471
Alpha Xi Delta 366
Alpha Zeta 426
Althoen, David J. 212
Alumni Assn. 30
Alumni Scholarship House 344
American Dairy Science Assn. 50
American Institute of Architects 137
American Institute of Electrical Engineering 138
American Society of Agricultural Engineers 138
American Society of Civil Engineers 137
American Veterinary Medicine Assn. 166
Amicists 254
Alvord, James J. 212
Amos, Betty L. 63
Amrine, Marilyn L. 212
Anchor and Chain 287
Anderle, Carol J. 212
Anderson, Coline 223
Anderson, Karl P. 194
Anderson, Sylvia C. 176
Anderson, Willie J. 118
Andes, Mary L. 212
Andrews, John P. 194
Andrews, Robert G. 194
Ann Tweedale House 346
Appel, Mark A. 223
Arbogost, Wanda A. 223
Archer, Charles I. 63
Archer, Honeysuckle M. 100
Argie, George J. 100
Arkin, Arlene L. 81
Arman, Phillip T. 81
Armstrong, David L. 212
Armstrong, Florence I. 118
Armstrong, Martha D. 212
Army Drill Team 283
Army ROTC Commander 280
Arn, Eleanor L. 212
Arnold, Mary C. 176
Arter, Beth A. 194
Arts College Accomplishments 76
Arts College Council 77
Arts Dean and Staff 74
Arts Seniors 81
Arts Subdivision 289
Artz, Thomas M. 63
Ashworth, Corinne A. 212
Association for Childhood Education 116
Ater, Melinda S. 194
Atkinson, Jetta A. 223
Auer, Carole S. 233
Augenstein, Alice Howells 212
Augenstein, E. W. 212
Austin, Lelia A. 118
Avery, Maxine B. 118
Avril, Werneth J. 118
Axline, Marilyn I. 118
Axline, Stanton G. 194
Aylsworth, John R. 63

Bach, William S. 223
Bacha, Helen M. 118
Bache, Kaye E. 212
Baden, Thomas W. 153
Bader, Kenneth L. 194
Badger, Thomas D. 212
Baechle, John R. 142
Bailey, Beverly 118
Bailey, Eugene H. 212
Bailey, Nancy A. 212
Bailey, Patricia M. 118
Bailey, Richard W. 81
Bailey, Robert E. 100
Baine, Shirley J. 100
Baker, Barbara E. 212
Baker Hall 324
Baker, Harold W. 63
Baker, Rodney A. 153
Bakle, Edward P. 100
Balderson, Judy 223
Baldwin, Gary L. 212
Baldwin, James M. 142
Baldwin, Norma J. 194
Ball, Fred B. 212
Ball, Marian E. 118
Ball, Olga R. 81
Ball, Richard J. 81
Ballman, Di-Anne 212
Balmer, John C. 223
Bame, Jerry M. 194
Bandy, J. K. 212
Bane, Bonita A. 81
Banks, Benny R. 118
Banta, Thomas J. 81
Barb, Raymond P. 223
Barck, Edward P. 118
Barclay, Herbert W. 100
Barnett, Randell M. 100
Barnett, Rolinda M. 118
Barnhart, Barbara E. 223
Baron, Neville A. 81
Barr, Dorothy E. 63
Barrett, John L. 223
Bartko, Shirlee M. 212
Barton, Carolyn G. 233
Baseball 545
Basketball 532
Batchelor, Shirley A. 100
Bates, Bety L. 81
Bates, Donald E. 118
Bates, Gary L. 212
Bates, Thomas M. 223
Battin, Emily F. 63
Battles, James W. 212
Bauer, Barbara V. 118
Baumgardner, Andrew J. 100
Baumann, Carol H. 223
Bayer, Bette 194
Bayless, Paul C. 212
Beam, Mary E. 223
Beam, Roger E. 223
Bean, Marilyn F. 176
Beard, Edwin B. 212
Bechtel, Orville E. 194
Bechtel, Richard J. 223
Bechtel, Richard N. 142
Beck, Jane E. 118
Beck, Margaret E. 81
Beck, Richard E. 81
Beck, William F. 100
Becker, James C. 118
Beckham, Ernest C. 223
Beckham, Ronald C. 63
Beckler, Howard E. 100
Beckler, Miriam B. 118
Beckley, Thomas V. 142
Becknall, Ernest B. 118
Bedrosian Aram 81
Bee, John G. 170
Beebe, John J. 100
Beekley, Barbara 194
Beekley, Jane E. 118
Beer, Barbara L. 176
Beerkle, Bailee J. 181
Begien, Nolan A. 100
Behymer, Mary A. 212
Beighley, Carl G. 81
Bejcek, Ruth V. 118
Belden, Park A. 100
Bell, David E. 63
Bell, Hugh J. 100
Bell, James W. 81
Bell, Marylou H. 213
Bell, Patricia L. 223
Bell, Ronald P. 81
Bellamy, Albert D. 170
Bellios, Aristotle C. 100
Bender, Howard A. 119
Bender, Mary F. 223
Bender, Warren J. 82
Benford, Charles L. Jr. 142
Benjamin, Donald C. 194
Bennett, Clarence W. 82
Bennett, Robert J. 82
Berchtold, Douglas K. 223
Bergman, Madonna A. 63
Berlin, Connie L. 213
Berman, Jerold M. 119
Berman, Roslyn E. 223
Bernard, Dorothy A. 213
Bernstein, Gertrude M. 82
Bernstein, Howard W. 153
Bernstein, Ieda W. 213
Berrodin, Sally A. 213
Bertsch, John T. 82
Bertz, Richard C. 213
Besco, Fred E. Jr. 194
Bessey, Nancy M. 213
Besst, Carl O. 63
Beta Alpha Psi 96
Beta Sigma Tau 428
Beta Theta Pi 430
Betchkal, John J. 223
Betscher, John J. 63
Bevacqua, Bill J. 213
Bez, Janet W. 213
Bichimer, Raymond A. 194
Bickley, William H. 82
Biddison, Ted A. 119
Biehn, Mary L. 213
Bird, Susan 223
Bischoff, James W. 194
Bischoff, Keith M. 63
Black, Arthur S. 82
Black, Mary E. 194
Black, Mary V. 119
Blackburn, James H. 82
Blacker, Lloyd H. 100
Blair, Alice V. 82
Blake, Diane L. 100
Blakemore, Janice R. 194
Blascak, Donald W. 194
Block, Margaret M. 119
Block "O" 554
Bloom, Gil J. 82
Bloom, Harold F. 170
Bloom, Martin L. 213
Bloomberg, Cecil D. 82
Blue, Carl R. 63
Blume, Nancy A. 119
Blume, Patricia L. 119
Blumenschein, Ann 119
Bobb, Ann A. 194

Gramps stalled...
and progress started—for you!

When grandfather was late for a date with your grandmother (yes, *they* dated, too!), the reason was usually that he'd had trouble with his car.

Early engines *and* gasolines were at fault.

Today these trying times are but a memory because the petroleum and automotive industries—working together in our free competitive society—have taken the tinkering out of motoring, and made driving one of the favorite forms of *relaxation* for *all* Americans!

Recently, for example, the Ohio Oil Company introduced a remarkable new gasoline —Marathon MILE-maker—made to get the most mileage and power possible out of the efficient new high-compression engines.

In a way you can thank your grandpa for this kind of progress. His problems brought it about!

The Ohio Oil Company

PRODUCERS OF PETROLEUM SINCE 1887

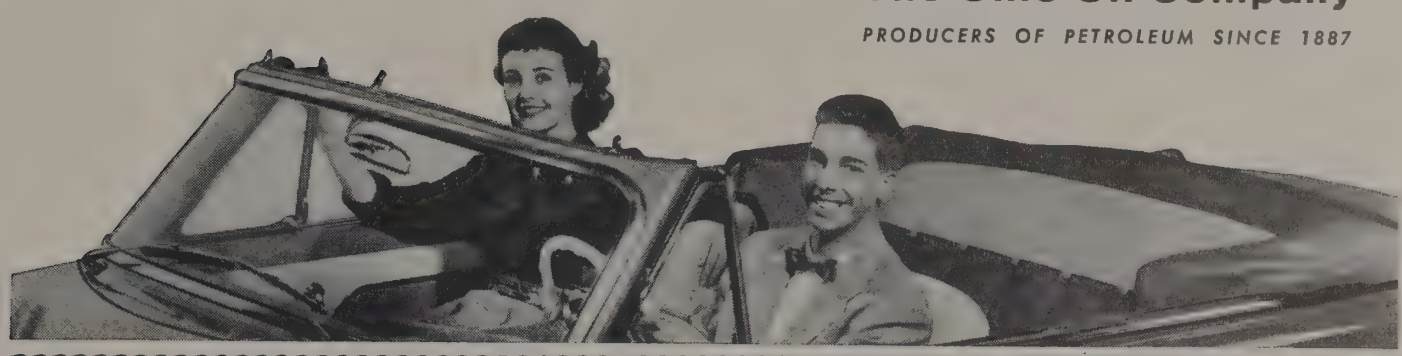

ROMEO'S

COLUMBUS' ORIGINAL PIZZERIA

PIZZA

TO CARRY OUT

STEAKS
SPAGHETTI
DINNERS

1576 W. Fifth
Hu. 8-0163
Hu. 6-1643

MANAGERS:

JIMMIE MASSEY, ROMEO SIRIJI

Wocher's

Since 1837

PHYSICIAN'S HOSPITAL AND SURGICAL SUPPLIES

Also

LABORATORY EQUIPMENT AND OFFICE FURNITURE

BEDS AND WHEEL CHAIRS FOR RENT

201 E. Broad St. CA. 4-8201

Freddies Dairy Bar

Corner of Neil and 11th

UN-0273

Student Index

Bobst, Jack E. 100
Bodendorfer, Gretchen A. 181
Bodenheimer, Jack W. 142
Bodey, Elsie M. 176
Boehm, Carl A. 194
Boerger, Eileen C. 213
Boettler, Louis A. 153
Bogan, Betty A. 213
Bogart, Joan A. 223
Boger, Ralph E. 142
Bogert, Herbert T. 63
Bogert, Marty M. 213
Bokanyi, Mary E. 223
Boley, Martha E. 63
Bolin, Marcia J. 213
Bolton, James J. 100
Bonifield, William D. 170
Booker, Julie A. 213
Booner, Ben 153
Boone, Don W. 100
Booth, Betty J. 119
Borchers, Mary A. 223
Borden, Roberta J. 213
Borders, Richard A. 142
Borgelt, Suzanne L. 181
Bornshine, Donna M. 176
Borowitz, Joseph L. 161
Borton, John R. 100
Bostwick, Jo-Ann B. 63
Botkin, Lee 223
Bouton, Janet J. 223
Bovee, Kenneth C. 224
Bowden, Bill L. 224
Bowen, Charles L. 224
Bowen, Jo A. 224
Bowers, DeLoss H. 119
Bowers, Kathryn L. 224
Bowers, Roma Y. 176
Bowman, Nancy L. 224
Bowser, Helen A. 63
Bowser, Sylvia L. 224
Boyd, Charlotte E. 119
Boyd, Donald E. 194
Boyd, Maurice R. 82
Boyd, Ray W. 213
Boyer, Alice J. 213
Boyer, Frederick E. 224
Boyer, Richard E. 63
Boyer, Richard F. 101
Bradley Hall 330
Bradley, Minnie L. 176
Brafford, William H. 142
Bramson, June H. 224
Branco, Joseph 194
Brand, John F. 82
Brandt, Betty Jo A. 181
Brause, Paul R. 82
Braverman, Michael 224
Breen, Anne R. 194
Brengman, Keith C. 63
Brenneman, Arthur L. 142
Brenner, Nancy A. 213
Brewer, William D. 213
Bricker, Dale E. 101
Briggs, Marjorie A. 194
Bright, Karen T. 63
Britton, Richard H. 82
Brobeck, Beverly J. 119
Brooker, H. D. 224
Brooks, Sharon E. 224
Brokaw, Charlotte N. 119
Brooks, Roberta D. 119
Brown, Charles W. 213
Brown, Harry W. 170
Brown, Jerrold W. 63
Brown, Joyce E. 213
Brown, Linda L. 224
Brown, Lloyd O. 153
Brown, Maryln 119
Brown, Richard R. 119
Brown, Thomas K. 224
Brown, William F. 142
Brown, William R. 119
Brown, William W. 213
Browning Dramatic Society 330
Bruggeman, Carl V. 153
Brzozowski, Robert M. 224
Buchanan, Robert C. 82
Buchfirer, Alan H. 194
Buchhagen, Ellen S. 181
Buck, Nancy L. 194
Bucket and Dipper 192
Buckeye Political Party 276
Budai, Margaret A. 63
Budoff, Irving N. 82
Bullard, Mary P. 194
Buller, Scott 224
Bunting, Patricia J. 213
Burget, Eugene F. 101
Burke, Laura M. 101
Burke, Marie T. 119
Burkholder, Genevieve A. 64
Burkholder, John C. 194
Burkit, Norman L. 195
Burnett, Betty J. 224
Burns, James S. 64
Burrell, Robert G. 82
Burroughs, Rodney K. 170
Burt, Richard J. 153
Butler, Marilyn J. 195
Butts, Albert L. 213
Byrne, LaVeta V. 119
Byrne, Robert A. 64

Cadot, Judith A. 101
Cain, Marvin J. 170
Caldwell, Maurice A. 101
Callahan, Kenneth R. 153
Cameron, Richard K. 101
Cammarn, John W. 142
Campbell, Dale E. 142
Campbell, Elizabeth A. 185
Campbell, Faye 195
Campbell, Lou A. 101
Campbell, Patricia L. 119
Campbell, Susan W. 224
Campbell, Walter A. 64
Candela, Frank I. 224
Canfield Hall 332
Canterbury Student Fellowship 243
Capell, Janet E. 101
Carey, Larry C. 82
Carley, Dale H. 64
Carlisle, George A. 142
Carlson, Kenneth 142
Carmody, Charles E. 153
Carnival 576
Caronis, George J. 82
Caronis, James J. 195
Carozzi, Frank 101
Carpenter, Alan R. 213
Carpenter, Vincent L. 224
Carr, Don W. 185
Carr, Lester 64
Carr, William S. 101
Carrocci, Larry M. 142
Carroll, David W. 153
Carruthers, Carol A. 213
Carson, Geneva E. 82
Carter, George C. 224
Carville, Paul T. 224
Casale, Michael J. 82
Case, Sharon L. 119
Casey, Raymond R. 195
Cassady, Richard J. 101
Castronovo, Thomas P. 142
Catanzaro, Jim L. 224
Cathon, Alan G. 214
Cavanaugh, Eileen C. 195
Cavanaugh, Eleanor C. 176
Cavas, Irene 224
Caylor, Richard E. 82
Ceramic Society 139
Cervenak, Michael J. 214
Cervi, Eleanor M. 64
Chaffin, Shirlyn K. 224
Chamberlain, Robert V. 101
Chamberlin, Dan 82
Chambless, William F. Jr. 195
Chapan, Helen A. 83
Charas, Christine J. 101
Charlton, Claire M. 224
Charman, Patricia A. 83
Cheffy, Phoebe 224
Chenoweth, Carol E. 195
Chertoff, Irvin M. 83
Chessman, Lester F. 101
Childers, Nancy F. 101
Chimes 190
Ching, Eleanor Y. B. 119
Chi Omega 368
Chi Phi 432
Chopchinski, Donald C. 195
Christen, Lois E. 214
Christensen, Alicia A. 224
Christian Science Org. 244
Christman, Arlene L. 225
Chute, Robert W. 142
Ciminello, Joseph V. 101
Cipra, Gordon W. 195
Cisco, Era G. 119
Cissner, Donald C. 64
Civitas 264
Clark, Anne 64
Clark, Carolyn C. 225
Clark, Douglas O. 225
Clark, William E. 195
Clarke, John S. 214
Class, Lois R. 83
Class, Philip L. 142
Claunch, Joanne M. 119
Clausing, Doris M. 120
Clayman, Ray 195
Clayton, Robert H. 64
Clement, Ruth M. 120
Clifford, Harry C. 214
Clifford, Mary J. 120
Cline, Carol A. 195
Close, Carolyn J. 225
Cluck, Virginia L. 120
Clune, Marcia A. 120
Clymer, David D. 195
Clymer, R. T. 120
Cobbs, Lois A. 64
Cochran, Joanne E. 225
Coe, Patricia A. 120
Coffman, James E. 195
Coffman, Judith E. 195
Cohagen, Norman L. 225
Cohen, Myrna N. 181
Cohen, Robert 83
Cohen, Robert M. 161
Cohen, Ron 195
Cohen, Sybil 101
Cohen, William B. 101
Coldwell, Samuel W. 83
Cole, Carole M. 83
Cole, John D. 142
Cole, Sonia M. 64
Colegrove, Donald F. 214
College Fair 578
Collins, Richard M. 101
Collins, William D. 195
Colwill, Marsha A. 214
Comingore, Clara L. 83
Command Squadron 284
Commerce Accomplishments 95
Commerce College Council 96
Commerce Dean 93
Commerce Professors 94
Commerce Seniors 100
Compton, Florence D. 195
Conklin, Teresa A. 195
Conner, John F. 101
Conner, Thomas F. 64
Connett, Winifred C. 83
Connor, Catharine L. 83
Constable, Jane E. 225
Construction 614
Cook, Connie J. 225
Cooke, Dean W. 83
Cooperider, Robert J. 101
Cope, Richard L. 214
Cope, Robert E. 170
Copeland, Lowell C. 101
Copeland, Robert D. 214
Copp, Carolyn L. 195
Corcoran, Jean E. 214
Corlett, Edward M. 83
Cornthwaite, Arthur B. Jr. 120
Corrigan, Don S. 195
Corsi, Quindo A. 101
Coryn, Ann 225
Corzilius, David S. 64
Cotting, James C. 83
Cotzagainis, Gay E. 214
Coughlin, Nancy E. 214
Coughlin, Oralee A. 195
Council on Student Affairs 274
Council of Fraternity Presidents 403
Council of Sorority Presidents 354
Courter, Robert G. 83
Courtney, Richard L. 143
Courtright, Ronald G. 214
Cowan, Ron F. 83
Cowans, Narcissia V. 176
Cox, C. D. Jr. 153

MONTALDO'S
149 EAST BROAD

CHARMING LITTLE GEMS

Silk peau de soie, organdy and sheerest cottons so much in demand, so hard to find. For members of the wedding party — for any party.

SMART FASHIONS
FOR THE YOUNGER SET
Rendezvous Department

"It's From Montaldo's"

"looks" like a million

1891
DEAN & BARRY
PAINTS • VARNISHES

THE DEAN & BARRY CO.
COLUMBUS, OHIO

WHOLESALE RETAIL

SCHLEPPI POULTRY
GEORGE L. SCHLEPPI

Poultry and Eggs
CATERING TO CLUBS AND CHURCHES

Stall 28, Central Market — CA. 1-8544
555 Southwood Ave. — HI. 4-3639

TICE & ASSOCIATES

Representing

THE MIDLAND MUTUAL
LIFE INSURANCE COMPANY

Specializing in Life Insurance Programs for Seniors

THE MASSACHUSETTS IDEMNITY
INSURANCE COMPANY

Non-Cancellable Guaranteed Renewable Disability Income Insurance

122 East Broad ADams 1291

Student Index

Cox, Max E. 195
Crabb, Harold K. 195
Craft, Karen J. 195
Craig, Mary L. 195
Craig, Robert C. 83
Cramer, Bonnie G. 225
Crangle, E. V. 102
Crawford, John W. 120
Creager, Barbara A. 214
Creamer, Carmen A. 214
Creeger, Dorothy J. 120
Creter, Robert C. 83
Criblez, Virginia F. 120
Criger, Clare K. 83
Critten, Sue J. 225
Crocker, Nancy A. 176
Crosby, George B. 214
Crouch, Billy D. 143
Crouch, Joy A. 225
Crum, Thomas H. 214
Cummings, Fred L. 195
Cummins, Gynyth A. 195
Cunningham, Marilyn T. 195
Cunningham, Rex E. 64
Cunnings, Shirley O 181
Curhan, Franklin 120
Curren, Nancy J. 181
Cutlip, Mary C. 83

Dad's Day 591
Dailey, Jeanne L. 153
Dailey, John W. Jr. 153
Daily, Saramay 120
Dairy Tech. Toastmasters 51
Dale, Lila A. 102
Dameron, Kenneth Jr. 214
Damsel, William R. 120
Dandalides, Stella 225
D'Angelo, Anne 195
Dann, Robert K. 143
Darling, Robert J. 195
Darnell, Martha J. 196
Dask, Eleanor F. 124
Dates 612
Davidson, Horace B. 124
Davidson, William S. 196
Davies, Richard M. 102
Davies, Sallie M. 120
Davis, Barbara J. 120
Davis, Gene W. 196
Davis, James E. 102
Davis, Janet E. 83
Davis, Julia 120
Davis, Patricia A. 225
Davis, Richard A. 120
Davis, William H. 196
Davison, Paul H. 143
Dawson, Phyllis A. 83
Day, Dennis E. 124
Dean of Men 24
Dean of Women 26
De Angelis, Elana J. 83
De Beck, Bette L. 102
Dedication 6
DeHays, Hottes A. 196
Dehnhardt, Margaret A. 225
Deininger, Arthur G. Jr. 83
Dellenbach, George B. 102
Delta Chi 434
Delta Delta Delta 370
Delta Gamma 372
Delta Omicron 293
Delta Phi Epsilon 374
Delta Sigma Delta 506
Delta Sigma Phi 436
Delta Sigma Pi 438
Delta Tau Delta 440
Delta Theta Phi 151
Delta Theta Sigma 442
Delta Upsilon 444
Delta Zeta 376
Delventhal, Ernestine 120
DeMuth, Sally A. 196
Demler, James C. 196
Denney, Dorothy J. 102
Dennis, Janet L. 124
Dental Hygiene Dean and Staff 179
Dental Hygiene Seniors 181
Denton, Barbara J. 225
Denton, Sally A. 225
De Sarro, John A. 225
DeSure, Lois 83
Detmer, Norvin R. 120
Dettre, John R. 120
Deuber, Jack A. 196
Development Fund 31
DeVictor, Mary L. 196
deVille, Ralph W. 143
DeVillers, Gerald E. 143
Devitt, Jack L. 196
Devlin, James F. 143
Dewey, Mary L. 225
De Witt, Sara L. 121
Dews, Virginia M. 121
Dick, Carolyn 196
Dickey, Richard P. 196
Dickinson, James E. 102
Dickman, Everitt W. 84
Dienstberger, Sally A. 124
Diewald, Thomas J. 124
Dillon, Jackie L. 176
Dillon, Patricia A. 176
Dimond, Richard L. 102
Diorio, Gilda V. 121
Dippolito, Guido L. 102
DiRosario, John P. 102
DiRosario, Lewis J. 153
Discher, Shirley A. 124
Disher, Catherine A. 225
Disher, Larry L. 225
Disher, Ronald E. 64
Dixon, Carol 196
Dobbins, Paul R. 196
Dodge, Alice E. 121
Dodson, Frederick D. 196
Doersam, Nancy A. 102
Dolan, Lawrence J. 143
Donovan, Eileen M. 64
Donovan, Ian E. M. 102
Dorr, Rosella 225
Doss, Charles B. 225
Doster, D. H. 64
Doster, W. R. 124
Dotson, John P. 124
Downing, James J. 196
Drake, Norman 143
Drama Board 295
Dreher, Joan A. 102
Dreger, Henry A. Jr. 196
Drenan, David M. 170
Drier, William E. 121
Dugger, Dean A. 102
Dum, Carol S. 225
Duncan, Sharon 121
Dunivant, Joyce L. 225
Dunlap, Shirley A. 124
Dunn, June M. 121
Dunton, Nancy R. 84
Dunton, Robert K. 170
Dupler, Margaret A. 84
Dupler, William T. 143
Dupre, Sylvianne D. 121
Durea, Mervin A. 121
Durkee, Leland O. Jr. 64
Durr, Janet E. 64
Dworkin, Roberta M. 225

Early, Marilyn S. 225
Easterday, Betty J. 64
Easterly, Wynn F. 170
Eastman, Robert T. 84
Ebel, John D. 215
Eberhart, Sally L. 84
Ebstein, Francis 121
Echols, Carol L. 196
Eckelberry, Janet C. 215
Edmiston, Philip L. 170
Edmonds, William G. 153
Edmondson, J. F. 215
Education Accomplishments 114
Education College Council 115
Education Dean and Staff 112
Education Professors 113
Education Seniors 118
Edwards, Beverly J. 225
Edwards, Helen J. 176
Edwards, Nancy L. 226
Edwards, Robert M. 153
Edwards, Robert W. 196
Eicher, Betty-Jo 226
Eisendorff, Judith B. 121
Elder, William C. 102
Eldredge, Gordon 215
Eley, Marcia B. 176
Eller, Ned B. 143
Elliker, Bernard G. 84
Elliot, Donald E. 215
Elliot, Rita J. 215
Ellis, George T. 102
Ellis, Robert L. 196
Ellman, Edward 153
Elmore, Barbara A. 215
Ely, Roberta K. 225
Emch, Ralph W. 121
Emery, Mary A. 102
Engelbach, Arden J. 161
ENGINEER 318
Engineering Accomplishments 134
Engineering College Dean and Staff 132
Engineering Council 135
Engineering Professors 133
Engineering Seniors 142
English, Sharon N. 102
Epsilon Psi Epsilon 446
Epstein, Barbara J. 181
Esper, Nancy A. 64
Estep, John G. 143
Eta Kappa Nu 136
Ettl, Gloria G. 176
Eubel, Johnny 215
Evans, David G. 215
Evans, Richard P. 196
Eynon, Derry G. 65

Fagin, Norman 153
Fairall, Robert L. 196
Falk, Lee C. 153
Fallang, Orviel W. 170
Fallon, Elaine W. 64
Fanary, Yusuf N. 185
Farha, Sidney A. 102
Farley, Virginia M. 121
Farmer, Marilyn 121
Farnsworth, Marilyn 121
Farrell, Elizabeth E. 226
Farry, Martha J. 226
Faze, Kenneth J. 65
Feazell, David S. 84
Feigh, William H. 65
Feil, Judy 65
Feinstein, Edward 215
Feldheimer, Jack E. 196
Feldman, Robert 161
Feldman, Montie F. 196
Fencing 542
Fenstermaker, Mary R. 65
Fenstermaker, Shirley R. 176
Fergus, Corrine A. 196
Ferguson, David K. 65
Ferguson, Eleanor P. 176
Ferrar, Augustine L. 196
Ferrini, Peter 143
Fietsam, Robert 226
Financial Aids 28
Finberg, Rochell 226
Fischer, Albert P. 196
Fischer, Mary K. 196
Fischer, Ronald P. 215
Fisher, Carol J. 84
Fisher, Elayne S. 102
Fisher, Marcia D. 84
Fisher, Patricia A. 103
Fissel, Marion L. 121
Fissel, William 185
Fitch, James C. 154
Fitch, Kenneth D. 170
Fitzgerald, Geraldine M. 197
Flack, Walter A. 197
Fleming, Everett, Jr. 170
Fleming, Lois E. 176
Fleming, Nancy L. 197
Fletcher, Barbara A. 225
Flightner, Ruth E. 84
Florence, Caryl A. 121
Floriculture Forum 52
Flory, Richard L. 65
Fling, Mary E. 181
Flynn, Thomas M. 103
Fobean, Donald F. 226
Focht, Carol E. 65
Fogel, Jordan M. 84
Folden, Joyce A. 215
Folk Festival Committee 62
Foltz, John 65
Football Season Shots 584
Ford, James W. 103
Ford, Joan S. 215
Forensic 302
Forster, Jane G. 121
Forstery, Wm. A. 121
Fortney, Suzanne 197
Forward, Chauncey B. 143

"Good luck to
O. S. U.'s 1955 grads
from us who are building
the new St. John's
Arena and Trackhouse."

JOSEPH SKILKEN & CO.
GENERAL CONTRACTORS

383 S. 3 RD STREET CA. 1-4547

Student Index

Foster, Joan T. 121
Foster, Virginia 185
Foulser, David A. 84
Fox, Kenneth P. 226
Fox, Richard C. 215
Fralick, James 154
Frambes, G. S. 103
Frame, Barbara A. 121
Francis, Thomas M. 197
Francisco, David M. 84
Frank, George E. 170
Frank, Ralph E. 122
Frank, Robert H. 103
Frankhauser, Myrna J. 218
Fraternity Affairs Office 401
Fraternity Awards 406
Fraternity Managers Assn. 400
Fraternity Publicity 405
Fraternity Queens 510
Franklin, Phyllis J. 226
Frazier, Constance M. 122
Frazier, Miriam H. 84
Freezman, Joni 215
Freeman, Arthur 170
Freshman Class Council 222
Freshman Class Council Talent Show 602
Freshman Fraternity Council 402
Freshmen 224
Fri, Derry S. 84
Fried, Elaine J. 226
Friedel, Beverlee A. 215
Friedman, David 103
Friedman, Donald W. 143
Friedman, Harold E. 197
Friend, Fred D. Jr. 185
Fritz, Phillip J. 103
Fritz, Walter G. 122
Fruehauf, Gail D. 226
Fry, Phillip W. 84
Frye, Robert L. 103
Fuhrer, Martin F. 170
Fuller, Joan C. 215
Fumi, Rocco L. 161
Furgason, James C. 122
Futerer, Charlotte A. 122
Futhey, William R. 226
Gabel, James L. 170
Gale, Barbara A. 103
Gale, Floyd D. 122
Gall, Homer B. Jr. 154
Gallaher, Joan 122
Galloway, Barbara H. 181
Galloway, John E. 103
Galloway, Wanda L. 226
Gamble, Anita V. 197
Gamma Club 378
Gamma Phi Beta 380
Gamma Sigma Delta 54
Garcelon, Carolyn S. 122
Gardner, Suzanne J. 206
Garing, Harry R. 143
Garing, Frank F. 197
Garverick, Ralph A. Jr. 122
Gary, Patricia A. 197
Gasser, Janet V. 65
Gates, James P. 143
Gebhart, Donna R. 226
Gebhart, Hans T. 197
Geesey, J. R. 154
Geeting, Harold E. 65
Geisman, Jean R. 65
Gelman, Marlene R. 122
Gemienhardt, Lloyd L. 122
Gercke, Herman G. 220
Gergis, Louis M. 226
Germann, Gwen 266
Gersman, Allan D. 197
Gerwin, Daryl W. 122
Gerzina, LaWanda W. 176
Gettinger, Sara L. 122
Getz, Donald J. 226
Getz, Richard F. 65
Gibbs, Jack G. 122
Gibson, Donna F. 181
Gibson, Virginia C. 215
Gidcombe, John S. 226
Giehl, Nancy J. 215
Giger, Brietta D. 85
Giles, Adele 122
Gillen, Carolyn J. 122
Gillen, Martha L. 122
Gillespie, John F. 143
Gillmore, James M. 226
Gilman, Leonard T. 84
Gilson, Robert L. 154
Gisler, Donald B. 170
Gladman, Betty A. 176
Glaser, Donald L. 143
Glasser, Sandra M. 215
Glazer, Sanford A. 226
Glosser, Jane K. 181
Goddard, Sally 142
Goebel, Edna M. 65
Goetz, Herbert M. 197
Goldberg, Carol F. 122
Goldberg, Nancy A. 226
Golddiggers 606
Golddigger's King 604
Goldsberry, Janet G. 122
Goldstein, Gerald W. 84
Goldstein, Leonard S. 226
Goldstein, Sanford M. 144
Goler, Judith M. 226
Golf 551
Goodart, Jo-Ann 215
Goodell, Frank S. 65
Gooding, Nancy E. 197
Goodman, Robert A. 84
Goodrich, Alice A. 197
Goodrick, Harry J. 84
Goodwin, Barbara J. 84
Gootenberg, Alan H. 85
Gordon, Perry 103
Gorman, Robert T. 103
Gorsuch, Ann 122
Gorsuch, Sue 226
Gortner, Lois E. 215
Gosnell, Molly E. 215
Gotschall, John W. 103
Gott, Joan C. 177
Graber, Jay E. 170
Graduates 185
Graduate School Director 184
Graf, Jeanette L. 197
Graham, Edythe P. 197
Graham, Mary K. 215
Graham, Mary K. 226
Graham, Nancy J. 85
Grange 55
Grappy, Sallie L. 215
Grayson, Thomas D. 215
Greek Week 608
Green, James H. 215
Green, James R. 226
Green, Jeanette R. 122
Green, Richard S. 215
Greenawalt, Paul R. 197
Greenberg, Arlene 227
Greene, Wilton R. 122
Greeneisen, Jon F. 65
Greenisen, Joel E. 227
Greenwalt, Stanley A. 216
Gregory, James F. 185
Gressle, George F. 216
Grieselhuber, Paul W. 227
Griffin, Robert H. 65
Griffith, Mary A. 122
Griffith, Norma J. 122
Grigor, Jack K. 170
Griley, Theodore D. 103
Grim, Norma J. 227
Grimes, Judith E. 227
Grimm, Earl A. 170
Griner, Gary M. 216
Grinstead, Shirley A. 85
Grivich, Mary 123
Grooms, Justin N. 65
Gross, James P. 227
Gross, Ronald M. 85
Gross, Sandra 181
Grossman, Rosemary 216
Grove, Janice R. 177
Grove, Joanne M. 197
Grove, Raymond L. 65
Grove, Ruth A. 123
Grover, Philip L. 65
Groves, Janice R. 227
Groves, Virginia L. 197
Grubbs, William H. 154
Guerrini, Armand F. 123
Guesman, Robert A. 227
Gump, Dorothy D. 227
Gurney, Lee A. 103
Gutekunst, Elizabeth 227
Guthrie, Robert G. 85
Gutman, Elaine E. 227
Gwirtzman, Honora 103
Guyton, Carol O. 227
Gymnastics 541

Haagen, William F. 227
Haberkorn, Audrey A. 227
Hach, Theodore R. 103
Haehn, Ralph J. 171
Hagans, William H. 123
Hagemann, Carl F. Jr. 185
Haggard, Jack 171
Haines, Don C. 171
Halberg, Selma A. 216
Halberg, William S. 216
Hairston, Lorena J. 227
Hale, Charles L. 227
Hall, Beverly J. 216
Hall, Elwood B. 103
Hall, Evelyn J. 197
Hall, Frank P. 185
Hall, Fred A. 171
Hall, George L. 123
Halushka, William J. 161
Hamilton, Barbara L. 197
Hamilton, Gerald E. 171
Hamilton, Walter F. 197
Hammond, Wendell B. 144
Hanes, Aline F. 177
Haniewich, Carol D. 216
Hankins, Theodore H. 227
Hanlon, Keith B. 104
Hansen, Lee T. 123
Hanson, Emily J. 65
Hanson, Karen L. 227
Hanthorn, Russell L. 216
Hardacre, Jerry M. 85
Harder, Joan A. 123
Hardin, Donald E. 85
Harding, James R. 85
Harding, Jo A. 123
Harger, Claudia Z. 197
Harlamert, Irwin H. 154
Harlan, Constance A. 181
Harman, Cameron G. Jr. 227
Harness, Barbara S. 216
Harnett, Margaret E. 123
Harpster, Joan L. 227
Harris, Diane S. 197
Harris, Evelyn M. 85
Harris, Mary E. 85
Harris, William K. 104
Harrison, Janice N. 85
Harshfield, Stanley W. 123
Hartman, Howard A. 66
Hartman, Joyce E. 197
Hartshorne, Barbara S. 123
Haskett, John D. 227
Hasler, James L. 66
Hassig, William J. 171
Hatton, Edwin E. 104
Haueter, Herbert B. 216
Haudenschild, Edgar P. 216
Hause, Richard G. 66
Havenhill, John R. 161
Havlicek, Joseph Jr. 66
Hawk, Harold R. 197
Hawk, James A. 144
Hawk, Robert J. 144
Hawk, Wilbert Jr. 154
Hawke, Gloria A. 66
Hawkins, James M. 104
Hayashi, Mikio 185
Haynes, Mildred G. 123
Hazel, Norma J. 197
Hazle, Hugh A. 66
Headley, Maurice G. 66
Headley, Phyllis A. 66
Health Service 29
Heck, James L. 66
Heckel, Johanna M. 197
Heckel, Sharon C. 227
Heckenhauser, Susan L. 227
Hedden, Janice M. 85
Heft, Nancy J. 216
Heil, Donna L. 216
Heil, Gretchen C. 216
Hein, Sue 85

BOYER'S
Pharmacy

Pharmacists
JUSTIN BOYER
PAULINE BOYER
ED WILLBARGER

Rx 1634 N. HIGH ST.

Westerville
Press

PRINTERS OF:

The Sundial,
The Ag Student,
The Retail Annalist

120 S. STATE STREET
IN WESTERVILLE, OHIO
FR-2-2138

"We are proud to be doing the heating and plumbing installation for the finest...
ARENA"

LIEB-JACKSON INC.
MECHANICAL CONTRACTORS
COLUMBUS, OHIO

CUMBOW
AND
EVANS
TV SERVICE
"We Repair All Makes"
1540 CLEVELAND AVE.
WA. 5175

Cleaners of Distinction
BUCKEYE STATE
WINDOW CLEANING CO.
Specializing in Wall Washing
F.M.A. MEMBER
ESTIMATES GLADLY GIVEN
GENERAL CLEANING OF ALL KINDS
CA.-4-1301
R. WILLIAMS, MGR.
72 E. SPRING

Student Index

Heinzerling, Robert A. 104
Heist, Sharon L. 227
Heiling, Martin 198
Helm, Rohe F. 85
Helmbrecht, Herbert L. 144
Hemming, Ann R. 181
Hemry, Barbara J. 216
Henderson, Gary J. 227
Henderson, Joseph C. 66
Henderson, Karen B. 227
Henderson, Shirley A. 177
Henry, Patricia A. 181
Henry, Shirley A. 227
Hensge, William Y. 104
Herbert, John D. 104
Herd, Blanche E. 198
Hermes, Donna M. 198
Hermetet, Stanley G. 123
Herold, Alfred S. 104
Herrle, James E. 85
Hersh, Bernard 216
Hershey, Carol A. 181
Herz, Margot 85
Heskett, Benjamin A. 66
Heskett, Susan J. 227
Hess, Barbara A. 66
Hester, David L. 66
Hesthal, Marta J. 85
Hettler, Maxwell H. 85
Hetzel, Allen E. 227
Heyman, Miles B. 198
Hicks, Newell G. 171
Hider, Richard W. 104
Hildebrand, Avis R. 177
Hildreth, William R. 198
Hilgeford, Geraldine R. 227
Hill, Elizabeth A. 227
Hill, Frank R. 216
Hill, Judith A. 227
Hill, Martha J. 104
Hill, Marianna L. 216
Hill, Robert L. 154
Hill, Warren D. 144
Hillel Foundation 240
Hillel Players 303
Hilty, Clinton C. 104
Hipes, Donald P. 66
Hipp, Larry L. 228
Hirsch, Howard I. 198
Hirth, Mary E. 177
Hisrich, Patricia L. 177
Hively, Kathryn A. 85
Hoar, Jane A. 66
Hock, Nancy T. 66
Hoffman, Margot A. 228
Hoffman, Norman N. 104
Hoffman, Sandra 216
Hofius, Paul V. 104
Hoge, Mary A. 177
Hohl, John J. 104
Holden, Charlene 216
Hollenback, Patricia S. 198
Holsinger, Orville A. Jr. 154
Holt, Donna M. 228
Homecoming 590
Homecoming Queen 588
Home Economics Club 56
Hone, Lowell L. 86
Hood, LeRoy S. Jr. 185
Hooker, Thomas L. 104
Hoover, Gary N. 216
Hoover, Richard L. 104
Hoover, Thomas E. 144
Hopkins, Donovan K. 66
Hopkins, Jack M. 198
Hopping, Wade L. 154
Horlick, Douglas T. 104
Hoskins, Kelly J. 216
Hostetter, Paul M. 144
Hothem, George W. 66
Houdeshell, Mildred R. 66
Houk, Clifford N. 144
Howard, Bonnie L. 198
Howard, Dorothy M. 123
Howard, Mary A. 198
Howard, Nancy A. 228
Howell, Carolyn S. 228
Howie, John M. 86
Howison, Stephen W. 104
Hoyt, Jo E. 104
Hubbard, Harold B. 171
Hubbard, Harry C. 104
Hubbart, Beverlee A. 198
Hubbart, James A. 228
Huber, Jan D. 228
Huesmann, Louis C. 171
Huey, Patricia L. 86
Huff, Dave E. 216
Huff, Shirley F. 198
Huffman, Barbara A. 66
Huggins, Marian L. 123
Huggins, Ralph L. 104
Hughes, Evan S. 171
Hughes, Robert C. 123
Humbert, Shirley L. 123
Hunt, Herbert C. Jr. 144
Hunt, Juanita J. 123
Hunter, Barbara C. 67
Hunter, Gail E. 228
Hushion, Mary A. 181
Huston, George R. Jr. 104
Huston, Jeanne M. 67
Hutchinson, Martha A. 118
Hutson, Robert A. 123

Imhoff, Roy K. 67
Imler, Joann A. 216
Immke, Edward W. 171
"In Retrospect" 566
Ingersoll, Richard G. 198
Ingmire, Nancy L. 216
Innis, Carolyn L. 118
Institute of Radio Engineering 135
Institute of Aeronautical Science 136
Interfraternity Commission 404
Insurance Society 97
Inverso, Michael 171
Ireland, Nancy R. 216
Irvin, Betty L. 216
Issac, Charlene G. 228
Issacson, Milton S. 144

Jackson, Audrey 86
Jackson, Flora M. 67
Jackson, S. J. 198
Jackson, Sewall F. 154
Jackson, Twila J. 177
Jacobs, Lee R. 86
Jacoby, Thomas H. 104
Jaffe, Hillel 161
James, Lloyd A. 216
James, Robert M. 161
Janes, Marie 177
Janes, Vincent C. 67
Jay, Harriet M. 228
Jazz Forum 292
Jedlicka, Ruth E. 228
Jeffery, Joyce S. 86
Jeffery, Stephen D. 123
Jeffrey, Peter 104
Jenkins, Katherine A. 123
Jenkins, Roger D. 228
Jiles, Barbara L. 228
Jogodnok, Richard B. 198
Johns, Dale K. 171
Johnson, Alan D. 198
Johnson, Clarence F. 123
Johnson, Glenda E. 123
Johnson, Nancy E. 185
Johnson, Richard C. 154
Johnson, Richard D. 216
Johnson, Robert G. 86
Johnson, Ronald L. 228
Johnson, Suzanne 118
Johnson, V. A. 198
Johnston, Carol A. 105
Johnston, John R. 67
Johnston, Mary L. 67
Johnston, Philip L. 228
Johnston, Roger G. 198
Jolovitz, Ronald B. 216
Jones, Allan E. 198
Jones, Byron C. 228
Jones, David D. 198
Jones, Gwen E. 105
Jones, Joyce M. 105
Jones, Judith A. 198
Jones, Marie 177
Jones, Marilyn E. 123
Jones, Mary A. 177
Jones, Richard M. 198
Jones, Robert L. 216
Jones, Stanton A. 105
Jones, Suzanne L. 228
Joseph, Max C. 171
Junior Class Cabinet 189
Junior Officers 188
Juniors 194

Kachenmeister, Helen R. 182
Kaeperski, Dolores J. 182
Kadar, Richard P. 67
Kaiser, Katherine I. 228
Kanter, Joel E. 105
Kappa Alpha Psi 507
Kappa Alpha Theta 382
Kappa Delta 384
Kappa Delta Rho 448
Kappa Epsilon 160
Kappa Kappa Gamma 386
Kappa Phi 245
Kappa Phi Kappa 117
Kappa Psi 160
Kappa Sigma 450
Karam, Joseph D. 86
Karrer, Carl W. 217
Kaskey, Keith H. 217
Katand, Sadie T. 217
Katz, David A. 154
Kauffman, Kathleen 124
Kaufman, Donald L. 154
Kaufman, Estelle F. 124
Kaufman, Ruth E. 228
Keatts, John H. 198
Keenan, Betty W. 67
Keener, Richard D. 86
Keller, Dean R. 144
Keller, Hugh M. 228
Kellermeier, Robert J. Jr. 67
Kelley, Lois E. 228
Kellogg, Robert S. 86
Kelly, Gloria B. 228
Kelly, Richard F. 86
Kendall, William R. 86
Kennedy, Thomas C. 67
Kent, Karen E. 217
Kent, Richard C. 86
Keplinger, Julia L. 124
Kerecz, Barbara R. 198
Kerr, Mark C. Jr. 161
Kerst, Robert A. 144
Keylor, Hubert K. 228
Keyser, Allen W. 228
Keyser, E. G. 198
Khoury, Joseph A. 198
Kidnocker, John D. 144
Kiefhaber, Nancy 105
Kilar, Henrietta M. 228
Kilbury, Thomas S. 67
Killian, Ralph J. 228
Kimble, John W. 86
Kincaid, Betty J. 198
Kindinger, Donald E. 105
King, Gene P. 105
King, James W. 86
King, Shirley D. 228
King, Sterling W. 86
Kinney, Beverly A. 217
Kinney, Miriam R. 124
Kinney, Royce B. 67
Kipperman, Marcia L. 105
Kirby, Thomas L. Jr. 67
Kirby, Vesta 217
Kirk, Lysle R. 228
Kistner, Theodore P. 171
Klatt, Jacque L. 217
Klembeck, Frank J. 198
Kling, Edwin R. 229
Klingbeil, James D. 229
Klose, Nancy A. 217
Knapp, Frances M. 217
Knight, Patricia J. 177
Knotts, Mary L. 124
Knower, Ramona D. 229
Kobel, Johanna B. 217
Koch, Frank T. 198
Koch, Robert M. 67
Kohl, Donald P. 67
Kohler, Erwin M. 171
Kohn, Ronald M. 86
Koogle, Constance J. 217
Koon, Clarence E. 229
Koon, James R. 124

THE MARK OF GOOD TASTE-FURNITURE FROM WHITE'S

PRECIOUS EXTRA

Having little knowledge of furniture, many folks deem super-important the precious extra that comes as an intrinsic part of every purchase at WHITE'S . . . the assurance that the furniture is in extremely GOOD TASTE. Added to Ohio's largest selections and greatest values in FINE furniture, this fact makes our store the most respected in the state!

TERMS IF DESIRED
OPEN DAILY, 9:30 TILL 9:00

WHITE'S
625 West Broad St.

Student Index

Koonts, Barbara S. 198
Koontz, John F. Jr. 86
Kosarek, Leona R. 217
Kotterman, Nancy L. 229
Kozy, Patricia A. 182
Kraft, Jane L. 67
Kraft, Norma M. 198
Krallman, Lee B. 229
Kresheck, Gordon C. 67
Kortan, Marilyn A. 124
Kovach, Francis E. 144
Kramer, Ben M. 124
Krasteff, Virginia 124
Krejci, Jo. T. 105
Kress, Natalie R. 177
Kressin, Louis C. 105
Kreutzfeld, James R. 124
Krintz, Lucinda K. 229
Krumme, Patricia A. 229
Kubach, John A. 185
Kucera, Lee M. 198
Kuechenmeister, Janice R. 105
Kuechler, Jack H. 217
Kuhlmann, Gerald C. 105
Kunn, T. A. 144
Kuncz, Frank Jr. 144
Kvocka, Nada M. 217
Kyle, James H. 217
Lack, Edward I. 217

La Crosse 550
LaDow, John P. 105
Lafferty, Susan J. 124
Lahey, Patricia A. 229
Laird, Janet M. 199
Lake, George F. 161
Lalendorf, Luther F. Jr. 199
Lambda Chi Alpha 452
Lammers, Kurt M. 144
Landerberger, Eileen 86
Landers, Roger S. 105
Lane, Richard W. 105
Lang, Charles L. 67
Langloi, Caroline L. 124
LANTERN 314
Lantz, Zane L. 199
Large, Mary C. 199
LaRoe, Gloria D. 217
Laros, John V. 86
Lau, Nancy M. 177
Laub, James S. 67
Lauer, Yvonne R. 177
Laven, Harriet L. 105
Law College Accomplishments 150
Law College Dean and Staff 148
LAW JOURNAL 320
Law College Professor of the Year 149
Lawrence, Clark R. 124
Lawrence, Leslie M. 199
Law Seniors 154
Lay, Katharine E. 182
Lee, Bonnie J. 177
Leech, Charles R. Jr. 154
Leech, Roberta A. 217
Leeper, Robert F. 217
Lees, Nancy E. 199
Lees, Thomas P. 105
Lehman, Ronald L. 199
Leiber, Robert C. 217
Leichty, Doris J. 124
Leininger, Fred G. 171
Leitman, Donald B. 229
Lemmerman, Nat 86
LeMott, Marilyn J. 217
Lemponen, John L. 105
Lenhart, Lois A. 199
Leonard, Kenneth E. 86
Leopardi, John A. 86
Leopold, Jan H. 217
Leppert, Harold N. 105
Lesh, Joyce E. 177
Leslie, Marilyn A. 229
LeSueur, JoAnne 199
Leupold, Richard C. 105
Levin, Joseph R. 105
Levin, Stan 105
Levine, Robert A. 86
LeViseur, Kurt G. Jr. 105
Levitt, Barbara A. 124
Levy, Carol E. 124
Levy, Charles M. 217
Lewis, David L. 229
Lewis, Frederick G. 144
Lewis, Joan G. 177
Lewis, Mary 229
Lezotte, Harold R. 199
Lieblich, Milton B. 106
Lieftinck, John E. Jr. 87
Liggett, Sara J. 182
Lilley, Martha J. 177
Lindsay, William S. 229
Lindsey, Alonzo, J. 124
Linerode, Phillip A. 229
Linet, Cynthia S. 124
Linnard, Lawrence M. 144
Lindner, Erik W. 144
Links 254
Linzell, Lewis E. 229
Lipshutz, Phillip A. 106
Littlefield, Nancy J. 87
Living Quarters Subdivision 254
Loeblein, Gail 124
Loedding, Donald R. 87
Logan, Martin W. 229
Logan, Peter B. 106
Lombardi, Robert M. 154
Long, Charles E. 124
Long, Charles F. 199
Long, Chiquita D. 229
Long, Don J. 106
Long, Glenn F. 217
Long, John F. 171
Long, John W. 124
Long, Lois A. 217
Long, Miriam L. 67
Long, Nancy D. 199
Longacre, Richard C. 87
Longfellow, James L. 199
Lorenz, Suzanne E. 87
Losoncy, William A. Jr. 229
Lothian, David R. 106
Lougheed, Hollis Z. 171
Louie, Anna M. 87
Louttitt, Martha E. 229
Lovely, Eunice M. 229
Lovewell, Karen J. 182
Lovingood, Miles H. 67
Lowe, Clayton A. 229
Lowe, Harry D. 154
Lowe, Howard P. 154
Lowry, Sue Y. 217
Lucas, Michael J. 199
Lucas, Nancy E. 229
Luckay, Frank A. 87
Lucke, Virgil H. 144
Lukez, Rudolph F. 161
Lund, Erna 229
Lunsford, James F. 106
Luongo, Richard C. 106
Lurding, Carroll L. 229
Lutheran Student Assn. 246
Lutz, Charlotte V. 199
Lyle, James W. 106
Lynch, Donald E. 144

Mackay, Ruthann 199
MacKenzie, M. J. 125
Mack Hall 334
MacPherson, Douglas R. 67
Macy, Alyce C. 67
Maddox, Nancy E. 217
Magee, Samuel B. 217
Magid, Phyllis R. 125
Mahaffey, William B. 229
Mahan, Kenneth M. 106
Mahler, Harold E. Jr. 87
MAKIO 306
MAKIO Queen 310
MAKIO Queen Court 311
MAKIO Fraternity of the Year 407
MAKIO Sorority of the Year 355
MAKIO Reports 616
Makroczy, Carol A. 125
Mallory, Leah R. 182
Malone, June B. 177
Malone, Roland H. 125
Maloney, Robert M. 199
Malpiedi, Carol M. 217
Manchel, Frank 217
Mancy, Terri A. 217
Mandeville, Mary Jane 217
Maneely, Ruth A. 68
Maney, Jerry B. 106
Manicho, Joseph M. 106
Manning, Gerald C. 144
Manring, Donald G. 68
Manus, Patricia L. 229
Marchetti, Josephine C. 68
Marching Band 290, 587
Marcus, Marlene R. 106
Markowitz, Jack 87
Marler, Donald D. 125
Marowitz, Nancy 125
Marshall, Paul 125
Martin, Barbara J. 229
Martin, Gordon M. 106
Martin, Harry W. 145
Martin, Louise E. 87
Martin, Priscilla A. 199
Martin, Robert H. 68
Martin, Ronald A. 145
Martin, Russell K. 199
Martis, Charles G. 154
Maser, Marilyn R. 125
Massa, Helen J. 199
Massay, D. J. 68
Masters, David C. 68
Matchett, Basil J. 171
Mathers, Catherine M. 154
Mathias, Carol S. 230
Matler, Kaye E. 218
Mattern, Marilyn J. 87
Mattinson, Richard A. 106
Matusoff, Marsha G. 182
Matusoff, Martin L. 106
Maurer, David E. 199
Maxian, Jacqueline A. 199
Maxwell, Lewis F. 171
Mayer, Barbara R. 68
May Queen 574
May Week 575
Means, Kendall D. 199
Meara, Joseph F. 218
Mechling, Dolores E. 106
Meckstroth, Joseph A. 106
Medical Center 33
Meier, Hal C. 154
Meier, Jack C. 218
Menchhofer, Joan E. 230
Mendel, Edward G. 68
Mendel, Max III 199
Mendes, Robert A. 230
Menning, Edward L. 170
Men's Commission 275
Men's Intramurals 556
Merkle, Harold L. 199
Merrell, Patricia L. 230
Mettler, Constance E. 106
Meyer, Mary Ann 218
Michael, James H. 218
Midkiff, Glenn A. 145
Midlik, Robert A. 87
Midshipmen Council 286
Mikesell, Robert L. 68
Milbery, Jack E. 154
Military Ball 571
Military Ball Queen 570
Military Council 281
Military Subdivision 279
Miller, Clark S. 106
Miller, David R. 145
Miller, Donald G. 171
Miller, Eugene G. 171
Miller, Grace E. 68
Miller, Harley M. 199
Miller, James A. 106
Miller, James W. 155
Miller, John L. 199
Miller, Marianne L. 230
Miller, Marlen K. 68
Miller, Martha J. 230
Miller, Patricia 106
Miller, Paul H. 199
Miller, Robert L. 230
Miller, Robert L. 107
Miller, Ruth E. 182
Miller, Walter W. 68
Miller, William R. 172
Millice, Kenneth P. Jr. 199
Mills, Betty 230
Mills, Elizabeth A. 107
Mills, Terry D. 107

Indianola SELF SERVICE Laundry

1950 N. 14th UN 9931 Adjacent to Ohio Giant Market

OPEN DAILY
8 A.M.—9 P.M.

Saturdays
8 A.M.—6 P.M.

YOUR CLOTHES
GET PERSONAL
ATTENTION

"Students Prefer Our
Fast, Dependable Service"

1 OR 3 DAY SERVICE

Cliff House

STEAKS
CHOPS
CHICKEN DINNERS

ITALIAN
HOME-MADE
SPAGHETTI

Open Till 12:30 Weekdays
2:30 A.M. Weekends

4114 N. HIGH LA 0970

The J. A. Myers Co.

Your FMA Plumbing and
Heating Contractor

2491 Summit St.
AM. 8-3568

LANE SHOPPING CENTER
HU. 8-7743

COMPLIMENTS
of

TWO LEGS, INC.

1920 N. HIGH

Trousers, Sweaters, Jackets

Student Index

Mills, T. T. 87
Milner, Arthur N. 230
Milsom, Lois A. 107
Mindling, James J. 68
Morley, Jo A. 218
Minck, Harry R. Jr. 161
Mines, Viola C. 125
Minshall, Onda L. 230
Minton, John P. 199
Mirman, Renae M. 230
Mirrors 206
Miskin, Eleanor H. 230
Mitchell, Leon A. 107
Mitchell, William H. Jr. 68
Mizer, David E. 68
Mohr, Paul D. 145
Moldovan, George E. 125
Mollman, Anthony D. 200
Monroe, Jackie L. 107
Montgomery, Shirley A. 218
Montoya, Margarita 68
Moody, Lois A. 200
Moore, Carol J. 125
Moore, Catherine 218
Moore, Donald N. 107
Moore, Eugene A. 145
Moore, Jack L. 230
Moore, Margaret G. 87
Moore, Marilyn E. 230
Moore, Paul S. 87
Morgan, Cynthia H. 200
Morgenstern, Louise 125
Moritz, Timothy B. 230
Morley, Sonya M. 125
Morris, Carole J. 230
Morris, Rebecca J. 182
Morrison, Harold W. 87
Morse, Michael T. 230
Mortar Board 42
Morton, Margie M. 182
Moser, Ann K. 125
Moses, John R. 87
Mosher, Marcia L. 177
Mosier, Robert D. 218
Moss, Burton A. 87
Mossbarger, Helen M. 68
Mottet, Dwight L. 218
Moyer, Nancy J. 230
Mudrock, Bernard J. 125
Meuhlhauser, George M. 154
Mueller, Barbara A. 218
Mueller, Barbara J. 218
Muenstermann, Margaret L. 182
Mullholand, Evelyn J. 125
Mumper, Mary L. 68
Munsie, Lawrence 200
Muren, Albert P. 200
Muroff, Stanley 107
Murphy, Earl R. 145
Murphy, John A. 145
Murray, Dallas E. 218
Mushock, Marlene E. 178
Myer, Carol A. 200
Myer, Patricia F. 182
Myerholtz, Kathleen E. 200
Myers, Carol J. 230
Myers, Carolyn R. 125
Myers, Darleen M. 68
Myers, Karen E. 200
Myers, Kenneth D. 125
Myers, Mary C. 68
Myers, Phillip F. 218
Mylander, Annette L. 200
McArthur, Bruce N. 145
McArthur, Robert M. 218
McAteer, Phillip J. 161
McBeth, James R. 145
McCall, James L. 218
McCarthy, Kathleen E. 230
McCartney, Betsy A. 177
McCauley, Charles A. 125
McCloskey, Jerome P. 161
McClure, Jo-Ann E. P. 107
McClure, Roger E. 126
McCord, Thomas K. 218
McCormick, Martha L. 126
McDevitt, Pauline M. 68
McElroy, Roberta E. 230
McEowen, John L. 230
McGath, Harriet A. 68
McGivern, Marilyn R. 87
McGreevey, Carole J. 182
McGrew, Leroy W. 126
McGrew, Lynn S. 199
McKean, Donald D. 107
McKee, Roland E. 199
McKenna, Mary C. 177
McKenzie, Marilyn 230
McKnight, Janet L. 126
McKula, Thomas, J. 161
McLaren, Chester S., Jr. 87
McLaughlin, Nancy A. 126
McLay, Jeanne E. 230
McNabb, Stanley 230
McNarney, Nancy 126
McPherson, Robert F. 145
McRill, Arlen D. 68

Nahas, Gerald F. 200
Naiman, Edward J. 218
Narotsky, Rochelle M. 68
National Collegiate Players 304
Naval Drill Platoon 287
Naval ROTC Commander 280
Neal, Donald M. 69
Neate, Anna R. 107
Neil Hall 336
Neilley, Blaine G. 69
Nelson, David C. 230
Nelson, Eldon C. 218
Nelson, Jay N. 230
Nelson, Ted 185
Nern, Nancy 126
Nesbitt, Nancy A. 218
Nester, Harry C. 155
Nestor, Francis P. 126
Netler, Sally C. 182
Neubig, Carole 218
Nevergall, Kathleen E. 230
Newell, George M. Jr. 87
Newell, Lyman 87
Newman, Beulah A. 69
Newman Club 241
Newman, Joan M. 126
Newman, William F. 155
Newton, Lloyd L. 69
Nichol, William I. 107
Nichols, James H. 216
Nichols, Lucy F. 200
Nichols, Mary L. 218
Nickens, Walter M. 87
Nichol, Edith P. 126
Nicola, Theodore W. 107
Nida, Nancy E. 126
Nielsen, Doris 126
Nieman, Fred G. 69
Niemeyer, George E. 230
Niemi, Mary L. 218
Nightingale, Ella M. 200
Nirode, Dale W. 87
Niuman, Judith A. 230
Nixon, Carol J. 88
Nixon, Robert W. 230
Nobil, Thomas J. 88
Noble, David L. 200
Nolan, James W. 107
Noone, Juliette 126
Norberg, John E. 172
Norris, Darrell E. 69
Northrop, Warren F. Jr. 88
Norton, James N. 88
Novak, Frank A. 218
Nowak, Jeannette 126
Null, Julia L. 182
Nursing School Director and Staff 173
Nursing Seniors 176

Oakley, Kay L. 218
Oaks, Mary E. 126
Obenour, Malcolm D. 88
O'Brien, Nancy L. 200
Oden, Patricia L. 230
Odle, Max L. 145
O'Donnell, William R. 107
Oehlschlaeger, Lourene 185
Ohio Staters, Inc. 252
Oldaker, Dorothy E. 126
Oldaker, Jane A. 231
Olds, William M. 88
Oliver, Rolene A. 231
Olnhausen, Karl 88
Olson, Brenda L. 126
Olson, Richard S. 88
Olwine, Nancy L. 107
Omega Epsilon Phi 80
Omega Tau Sigma 168
Omicron Nu 57
O'Neil, Joseph R. Jr. 88
Orientation Week 584
Orlando, Norma M. 200
Orton Hall 609
OSPA 277
Owen, Jean L. 231
Owen, Thomas W. 107
Owens, Delos L. 155
Oxley Hall 338
Oyler, Bonnie J. 200

Paden, Charles N. 200
Paduchik, Phyllis C. 200
Paff, John D. 88
Paffenbarger, Carolyn P. 182
Palich, William E. 172
Palumbo, Robert J. 155
Pangburn, Wm. R. 126
Panhellenic Assn. 352
Panhellenic Commission 353
Panning, Donald N. 145
Pansy Breakfast 572
Papay, Gilbert J. 172
Papin, Donald L. 200
Papin, Joseph W. 126
Paquet, Lewis J. 69
Parcher, James W. 172
Parenti, Joan M. 126
Park, Jonathan 107
Parker, Barbara A. 231
Parker, Edna J. 200
Parker, Natalie A. 107
Parkinson, Robert C. 145
Parks, Sarah J. 200
Parris, Herman A. Jr. 69
Parry, Lynne 200
Parry, Sarah 200
Parsons, Anne M. 178
Pass, Irwin 88
Pasternak, Myrna A. 108
Patrick, Clara J. 219
Patrick, George R. 126
Patricof, Alan J. 108
Patterson, Carol E. 200
Patterson, Edgar A. Jr. 145
Patterson Hall 341
Patton, Ann E. 182
Paul Ebert Day 580
Paulson, Paul J. 108
Pavlu, Lawrence K. 108
Payne, Cynthia 219
Payne, Frederick L. 69
Pazos, Joanne J. 231
Peak, Joan H. 69
Pearlstein, Max 185
Pearson, Charles R. 88
Peat, Janet C. 126
Pegg, James J. 126
Pelleriti, Richard 231
Pendery, Nancy J. 108
Penn, Mary J. 69
Penn, Robert F. 200
Penoff, Anna C. 182
Penrod, James L. 200
Penrose, Isabel 231
Pepple, Wayne L. 219
Peres, Sherwood H. 88
Perkins, Charles M. 155
Perry, Donald C. 126
Perry, Robert J. 108
Pershing Rifles 282
Peters, Alan B. 69
Peters, Catherine L. 219
Peterson, Carl T. 161
Peterson, Martin B. 200
Petit, Julie B. 200
Petree, Charles R. II 88
Pfaff, Anita L. 69
Pfanstiel, Irene A. 155
Pfeifer, Frederick W. Jr. 108
Pflaumer, Dale R. 219
Pfouts, Leon P. 69
Pharmacy Accomplishments 158
Pharmacy Dean and Staff 156
Pharmacy Professors 157
Pharmacy Seniors 161
Phelps, Leroy N. 88

National
Prize-Winner
For
EFFICIENCY OF DESIGN
QUALITY OF FURNISHINGS
BEAUTY OF DECORATIVE THEME

MILLS FAMOUS FOODS
in an Enlarged Completely
NEW ESTABLISHMENT
Directly Opposite the State Capitol

Mills
RESTAURANT

77 South High Street—Columbus

Other Mills Restaurants in Cincinnati and Cleveland
In Detroit—Greenfield's Restaurants are Under the Same Management

TWO-WAY
RADIO EQUIPPED CABS

SAFETY
With
COURTEOUS
DRIVERS

CApital 1-
13-13

R. Wilke Meats, inc.

CHOICE MEATS
CUT TO ORDER

"Quality and Service our Specialty"

175 E. RICH CA. 4-7257

Compliments of

Ardit

MOSAIC TILE
and
MARBLE COMPANY

Enjoy Yourself at

THE GLORIA
RESTAURANT—NIGHT CLUB

2195 Riverside KI. 7191

Student Index

Phi Alpha Delta 151
Phi Chi Theta 99
Phi Delta Chi 454
Phi Delta Phi 152
Phi Delta Theta 456
Phi Epsilon Pi 458
Phi Eta Sigma 210
Phi Gamma Delta 460
Phi Kappa 462
Phi Kappa Psi 464
Phi Kappa Sigma 466
Phi Kappa Tau 468
Phillips, Donald F. 231
Phillips, Don W. 127
Pledge Princess 603
Pledge Trainers Council 402
Pleiades 260
Plotkin, Jack 231
Poffenberger, Bonnie D. 127
Poisson, Virginia V. 182
Pollock, Donald B. 69
Pollock, Mary R. 108
Poole, Anita L. 219
Poorman, Margaret C. 69
Porterfield, William B. 219
Posner, Pat 219
Pottenger, Meade D. 108
Potter, Patricia E. 127
Potter, Virginia L. 231
Potts, Richard D. 231
Poultry Science 58
Powell, Vivian E. 69
Preble, Sharon C. 127
Pracht, Mary E. 127
Prada, Joseph M. 108
Pratt, Gerald D. 161
Preisman, Robert A. 231
Presar, Richard D. 70
Presley, Lawrence K. 219
Preston, Andrew 231
Price, Larry L. 231
Primanis, Astrida 231
Princer, Carole M. 88
Pritchard, William L. 219
Proeschel, Donald L. 219
Professional Interfraternity Council 404
Professor of the Year 47, 75
Pryor, Edyth 178
Psi Omega 508
Ptak, Donald E. 70
Publications Adviser 305
Publications Board 305
Public Relations 23
Pukay, Marilyn L. 127
Pusti, Nicholas 185
Putnam, Lou-Ann 219
Pye, Mary K. 200
Pyle, Patricia A. 127

Questel, Quentin L. 172
Quinlan, Barbara M. 127

Raabe, Everett J. 231
Rabe, Andreas J. 201
Radman, Donald 108
Rainer, Ralph R. 172
Raipstein, Esther L. 108
Ramey, Dennis L. 161
Ramme, Ola C. 219
Ramsey, Harold E. 145
Ramsey, Lois M. 182
Ramsey, Mary I. 127
Ransom, Horace R. 231
Ranzau, Walter W. 88
Rapstock, Sally 108
Raschke, Robert P. 161
Rattan, James E. 88
Rautio, Karen 70
Rawson, Robert G. 88
Ray, James A. 219
Ray, Richard S. 172
Rayburn, Joey 127
Ream, C. L. 162
Ream, Walter T. 108
Reaver, Donald V. 108
Red Cross 255
Reed, Audrey M. 127
Reed, Herbert J. 70
Reed, Mary M. 201
Reed, Nancy L. 88
Reed, Patricia A. 231
Regner, William J. 219
Regula, Melvin E. 70
Rehment, Martin W. 70
Reich, Jerry 88
Reichard, Nancy E. 201
Reid, Paddy A. 201
Reimsnyder, Robert E. 127
Reinbold, Ronald G. 231
Reinbold, Wm. B. 89
Religion in Life Week 600
Religious Subdivision 239
Remy, Marlene M. 182
Renko, Dolores M. 219
Resch, Frank J. 108
Research 32
Resler, John B. 108
Retych, Edmund A. 108
Revelos, Michael 108
Reutener, James E. 70
Rhoades, Saundra S. 127
Rhoads, Kathleen S. 219
Rho Pi Phi 159
Rhoten, Carolyn E. 127
Rice, Don 108
Rice, Marietta J. 201
Richards, Joan 201
Richards, Sally E. 127
Richards, Stephen M. 201
Richert, Clifton W. 172
Ricker, Carol L. 201
Ricketts, Gary E. 219
Ricketts, Richard D. 201
Ries, Ann J. 127
Rifle Team 288
Riggle, Nancy 89
Riley, Ronald G. 219
Rinehart, Joseph E. 172
Ring, Patricia J. 127
Ringley, Carole M. 178
Rings, Frances A. 201
Riordan, Robert L. 145
Ritchey, Paul K. 70
Riticher, Raymond J. 108
Rittenhouse, Clarence J. 70
Ritter, Theodore E. 145
River Road Dormitories 245
Robb, Dolores M. 201
Robbins, Sandra T. 127
Roberson, Thais 219
Robert, Jacqueline A. 201
Roberts, Alan H. 70
Roberts, Margaret M. 178
Roberts, Nancy M. 231
Roberts, Patricia A. 201
Roberts, Shirley A. 219
Robertson, John P. 219
Robertson, Sandra J. 231
Robertson, W. F. 127
Robins, Jean 231
Robinson, Ann 231
Robinson, Louis W. 109
Rochelle, Jenelle 127
Roeder, Max B. 89
Roesser, Charles E. 172
Rogers, Carol A. 127
Rolfes, Marilyn J. 178
Roller, James M. 162
Romophos 208
Ronemus, Thor G. 155
Root, Gale R. 89
Roscoe, John W. 109
Rose Bowl 593
Rose, Lynn E. 89
Rosen, Enid M. 128
Rosenberger, Nancy M. 231
Ross, Nancy A. 219
Ross, Nancy J. 219
Rostofer, Vera 219
Roth, Sanford H. 89
Rothacker, Margaret A. 182
Rothery, Mary J. 70
Rothhaas, Marianne M. 128
Rowan, Joseph E. 128
Rowand, Ronald P. 201
Rowe, Leon W. 201
Rowlette, James W. 128
Royce, Robert R. 145
Royer, Edwin J. 70
Rubenstein, Robert D. 201
Rubinstein, Richard 89
Ruetenik, Marilyn L. 128
Ruhl, Ruth I. 231
Ruley, Stanley E. 109
Rummel, Edgar F. 89
Rummel, Lillian B. 89
Rummel, Suzanne F. 201
Ruschaupt, Donald C. 89
Rush, Barbara A. 231
Russ, Thomas W. 219
Russell, Anne E. 201
Russell, Kenneth R. 70
Russell, Ralph W. 145
Rutenschroer, Wilbur A. 128
Ruth, Mary S. 89
Rutherford, Sue 201
Rutledge, William J. 109
Ryan, John R. 109
Ryan, Paul A. 145
Ryan, William E. 155
Rychener, Elaine J. 231

Sabah, Franklin D. 89
Sabath, Thomas J. 219
Saddle and Sirloin 59
Sadler, A. J. 220
Sadler, John W. 201
Sailing Club 552
Sallee, Regina M. 128
Saltz, Billy D. 146
Samber, Joan M. 231
Samter, Ronald A. 162
Samuelson, Allan I. 231
Sanders, L. D. 146
Sanders, Roger L. 220
Sanderson, Dennis C. 220
Santon, Larry J. 201
Sapp, David H. 185
Sarafin, Raymond C. 146
Sargeant, Rachel A. 232
Sargeant, Rachel A. 232
Sarr, Elaine E. 109
Saruwatari, Ray 89
Saunders, Norval L. 70
Savin, Allen G. 109
Saxton, Marilyn J. 201
Sayre, Richard O. 128
Sayers, Barbara A. 128
Sbewell, Don R. 220
Scabbard and Blade 283
Schaefer, Jack K. 232
Schaefer, William E. 109
Schaffer, Suzanne 232
Schaffner, Richard G. 70
Schagrin, Sally 109
Schaller, Barbara J. 220
Schechter, Bill 89
Schechter, Maurice R. 220
Scheerle, John T. 109
Scheetz, Nancy S. 232
Scheiman, Edmund R. 109
Schertzer, Donald E. 220
Scheuerman, Jo A. 220
Schiappa, Theresa R. 89
Schieremeier, Wilma H. 70
Schiff, Eleanor P. 89
Shleiferman, Florence 90
Schlueter, Suzanne 89
Schmacker, Bruce E. 220
Schmidt, Frank J. 109
Schmidt, Robin A. 201
Schmidt, Tom W. 146
Schmutte, Susan N. 232
Schnabel, Robert L. 201
Schneider, Delno V. 70
Schneiderman, Allen H. 232
Schnur, Marvin R. 89
Schobeloch, Carol A. 232
Schoenberg, Lester L. 109
Schubert, Marilyn 220
Schreck, Phoebe A. 89
Schrock, Arthur J. 89
Schroder, Patricia K. 183
Schultz, Sandra D. 109
Schuman, Adnan 185
Schuster, A. B. 162
Schremp, Mary E. 128
Schwartz, Norman L. 220
Scott, Beryl 178
Scott, Franklin S. 128
Scott, Harry R. Jr. 90
Scott, Kenneth E. 155
Scott, Stuart G. 232
Scott, Victoria A. 128
SCRA 247
SEAWOLF 288
Seemann, Robert A. 201

Proud to have had a part in the Ohio Union

BELLMAN, GILLETT AND RICHARDS

WHALEN ERECTING CO.

Reinforcing Steel Erectors
and Manufacturers' Agents
For
THE NEW WOMAN'S DORMS

MAIN OFFICE:

Louisville
Kentucky

BRANCH OFFICES:

Cincinnati, Ohio
Dayton, Ohio
Lexington, Ky.

COLUMBUS OFFICE:
2657 Cleveland Ave.

J. W. GREGORY
Representative

LU. -1448

Student Index

Seibert, Phyllis M. 70
Seifert, Arthur G. 201
Seikel, Doris J. 70
Seikel, Lewis A. Jr. 220
Seiler, Milton R. 146
Selfman, David 202
Sellers, Earnest E. 128
Sellers, William B. Jr. 109
Senior Class Cabinet 41
Senior Class Officers 40
Senseman, Frederick B. 232
Serafini, Albert M. 90
Service Subdivision 249
Settimio, Mary A. 178
Shade, Barbara L. 70
Shafer, Donna L. 90
Shafer, James P. 109
Shaner, Wayne H. 70
Shaneyfelt, Claude B. 109
Sharp, Mary E. 232
Shatz, Arden J. 109
Shatz, Ettagail B. 220
Shaw, Ethelrine 178
Shaw, Jerry J. 202
Shaw, Patricia C. 178
Shedd, Jan W. 202
Sherban, Aroell R. 146
Sherck, Dave 202
Sherman, Helen 183
Sherman, Marvel L. 70
Shetter, Johanna S. 202
Shields, Thomas A. 146
Shillington, William H. 128
Shipe, Roger D. 109
Shively, Mary Ann E. 220
Shively, Phillip L. 90
Shoemaker, John W. 155
Shone, Arthur 109
Shoaf, James E. 220
Shrilla, Richard J. 185
Shultz, Don M. 109
Shultz, Sonya M. 202
Sichol, Sally G. 128
Siegel, Joan M. 128
Siekierski, Edward T. 90
Sielaff, Martha C. 226
Sigma Alpha Epsilon 478
Sigma Alpha Eta 117
Sigma Alpha Mu 480
Sigma Chi 482
Sigma Delta Chi 77
Sigma Gamma Epsilon 139
Sigma Nu 484
Sigma Pi 488
Siler, Nancy E. 183
Silverman, Annette 128
Simmermon, Ramona Y. 232
Simon, Jack A. 146
Simonds, Florence L. 70
Simpson, Florence L. 128
Simpson, John H. 172
Sims, Maryelisabeth G. 90
Sinacola, Frank S. 90
Singer, Philip B. 128
Sisk, Jerry F. 220
Sites, Patricia J. 202
Sitler, Joanne 109
Sizemore, Burl 162
Skaggs, Joie W. 172
Sklenar, Constance J. 202
Slack, Lyman A. Jr. 202
Sledzik, Chester S. 155
Slepian, Harvey A. 220
Slonim, Maureen B. 178
Slossnagel, Ann 128
Slusher, Ann L. 71
Slyh, Donald L. 109
Smart, Margaret C. 110
Smiley, Nancy 128
Smith, Allan W. 71
Smith, Carol S. 90
Smith, Charles D. 202
Smith, Charles W. 128
Smith, D'Nell 129
Smith, Edgar H. Jr. 71
Smith, George C. 220
Smith, Howard D. 146
Smith, Jane J. 202
Smith, Janet E. 220
Smith, John P. 90
Smith, Norman T. 220
Smith, Prince A. 90
Smith, Robert G. 202
Smith, Roger L. 90
Smith, Sam S. 129
Smith, Sherman S. 220
Smith, Suzanne D. 129
Smith, Théodore P. 71
Smith, William K. II 185
Smittle, Glenna F. 129
Smoler, Marlene A. 232
Smollin, Alvin L. 232
Snider, Barbara A. 129
Snider, Harvey A. 232
Snook, Edward J. 146
Snyder, Janet E. 220
Snyder, Marvin L. 220
Soccer 530
Social Board 274
Society for the Advancement of Management 99
Sokolof, Joan G. 129
Soliday, John M. 220
Soliday, Shirley I. 71
Solomon, Herbert 162
Solomon, Marcia A. 232
Solomon, Melvin S. 109
Son, Elmer J. 146
Sophomore Cabinet 205
Sophomore Officers 204
Sophomores 212
Sorg, Mary O. 129
Souders, Marlene C. 202
Sounik, Ralph 146
Southgate, Martha K. 220
Spangler, Robert E. 202
SPECULUM 321
Speed, Guy D. 220
Spellacy, Edward J. Jr. 202
Spengler, Jack E. 110
Sperry, Keith A. 220
Sphinx 44
Spiegel, Charles J. 71
Splitstone, Don C. 146
Spoon, Kenneth R. 162
Spriggs, David M. Jr. 110
Spring Sports Subdivision 544
Sproat, Mary Ann 129
Squeo, Barbara J. 232
Stacy, Joyce A. 232
Stadium Dormitories 326
Stadium Theater 298
Staehle, Roger 202
Staff of Dean of Men 25
Staff of Dean of Women 27
Stalter, Richard A. 202
Stambaugh, Roy A. 202
Stamm, Laurence 90
Stamp, Willard J. 90
Stanforth, James G. 110
Starkey, Martha J. 71
Starr, Barbara L. 202
Statmore, Kenneth T. 202
Steece, Connie 129
Steffen, Martha L. 232
Steiner, Dorothy 232
Steinhauser, Judith A. 90
Stern, Harriet 129
Steude, Marilyn R. 129
Stevens, Sam R. 155
Stevenson, John A. 71
Stewart, Don F. 129
Stewart, Lisle E. 71
Stewart, Raymond C. 232
Stich, Lawrence P. 155
Stickley, S. T. 202
Stimmel, John P. 232
Stines, Suzanne L. 232
Stinson, Joanne C. 232
Stitts, Marilyn J. 183
Stiverson, James R. 155
Stockdale, Thomas M. 71
Stockum, Reba J. 178
St. John, Wayne F. 201
Stone, Janice F. 232
Stone, Marilyn A. 90
Stone, Riley N. Jr. 202
Stone, Theodore A. 202
Stopak, Charles 129
Stout, Herbert L. 232
Stout, William A. 71
Stradley, James G. 146
Stradley, Patricia K. 129
Strahl, Charles A. 110
Stratton, Margaret L. 71
Strausbaugh, Rolland L. 220
Street, Sidney W. 146
Strehler, Mary G. 178
Stringfield, Enid A. 178
Strollers 300
Strow, Robert A. 71
Strub, Thomas L. 146
Student Court 275
Student Optometry Assn. 79
Student Senate 270
Studer, Eleanor C. 110
Stull, Harman A. 71
Sturms, Herschel T. Jr. 220
Stutz, Doreen B. 232
Stutzman, Kenneth E. 146
Suddath, Marylin 71
Sugarman, John D. 202
Suid, Sheldon 110
Suinn, Richard M. 90
Sullivan, Ronald C. 110
Summer Camp 580
Summit, Stuart A. 220
SUNDIAL 312
Sutterfield, Gerald T. 202
Svirha, George 110
Swales, Don 90
Swanson, Sue 232
Swartz, Ida A. 90
Sweeney, William T. 220
Swerking, Marilyn J. 232
Swimming 536
Swisher, Barbara F. 202
Swisher, Glenn R. 231
Swisher, Joyce E. 233
Switow, Arnold F. 90

Tabler, Barbara L. 233
Tackett, William S. 71
TAES 60
Taffel, Elaine N. 233
Tanaka, Aiko 220
Tanenbaum, Harold J. 129
Tangeman, Jerry L. 202
Tangi, Michael A. 155
Tanner, Barbara L. 183
Tanzman, Irving J. 90
Tarnowski, Raymond L. 129
Tatar, Betty 129
Tatum, Eileen T. 183
Tau Beta Pi 140
Tau Delta 509
Tau Epsilon Phi 490
Tau Epsilon Rho 152
Tau Kappa Epsilon 492
Taylor, Joyce E. 233
Taylor, Mary E. 202
Taylor, Richard C. 90
Taylor, Richard G. 202
Taylor, Robert L. 233
Teaford, Constance K. 233
Teegarden, Barbara J. 90
Teele, Emma J. 129
Teitelbaum, Carol L. 129
Temple, James C. 90
Templeton, David J. 71
Tennis 549
Teres, Helen B. 233
Teres, Sandra R. 233
Terrill, Howard F. 220
Texnikoi 141
Thabit, Elizabeth A. 233
Tharp, Mary F. 233
Theiss, Frederick J. 162
Theiss, John S. 172
Theobald, Jerome A. 172
Theta Chi 494
Theta Kappa Phi 496
Theta Tau 498
Theta Xi 500
Theurer, Raible C. Jr. 71
Thomas, George W. 91
Thomas, James R. 233
Thomas, Margaret A. 202
Thomas, Thomas S. 233
Thompson, Mary L. 129
Thompson, Nancy 130
Thompson, Nancy L. 233
Thompson, Ruth L. 202
Thornbury, Julia M. 178

THE STUDENTS' THEATRE

The Pick of the Pictures

UNIVERSITY THEATRE

1980 North High Street

For Fresh Dairy Products

It's

Borden's

GAIL BORDEN MILK

Moores and Ross

CA. 1-5121

Hamilton

UN. 2141

CAROLYN CLUB

792 Marion Road

LOU WILSON

Home of the

RUSTY BRYANT BAND

Dot Recording Star

Noted for Top Name Bands and Entertainment

DANCING SUNDAYS AND NITELY TILL 2:30

FLOOR SHOWS

the Chalet INN

FORMERLY AMICON'S

Fine Foods—Party Room Available

HU 8-0153 1521 W. 5TH AVE.

Student Index

Thornley, Friend J. 71
Thorpe, Rodney B. 91
Thrall, Nancy A. 130
Thurston, David L. 146
Thurston, Elizabeth M. 71
Tiep, Ruth L. 221
Tietz, Ronald E. 221
Tilton, Jerry E. 221
Timen, Leroy 91
Timonere, Steven 155
Tischer, Carolyn D. 202
Todd, Earl R. 71
Todd, Shirley A. 130
Tolchinsky, Robert E. 91
Tolson, Suzanne E. 221
Torch Club 175
Toth, John E. 233
Toth, John R. 203
Towne, Donna L. 203
Track 548
Treherne, Richard L. 146
Tressler, Theodore T. 221
Triangle 502
Trimble, Floretta 233
Tromp, Hans A. 110
Trost, Nick 152
Trout, Lois A. 233
Troy, Robert L. 146
Trustees 20
Tryon, Harold D. 146
Tucker, Carlos F. 71
Tufts, Thomas W. 91
Turner, Barbara A. 110
Turner, Hugh H. 110
Turoff, Jack N. 155
Tussing, Barbara A. 130
Tykodi, Thomas T. 185

Uchimiya, John 91
Uhl, David A. 221
Ulrich, Nancy L. 233
Uncapher, Stanley S. 221
Underclass Subdivision 187
Union Activities 266
Union Administration 34
United Independents 278
United Student Fellowship 248
University Four-H 61
University Lutheran 247
University Theater 296
Upp, James A. 147

Vaile, Victor E. 91
VanArsdalen, Shirley A. 221
Van Fossen, John M. 91
Vanmeter, James P. 233
Vanatta, M. J. 233
Vannoy, Joe S. 91
Varjabedian, John K. 147
Varsity "O" 553
Vasek, Joseph A. 91
Vaughan, Frederick C. 110
Ventker, David R. 91
Vernon, M. K. 110
Vernon, Ruby G. 71
Vetel, MaryAnn 203
Veterans Club 265
Veterinarian College Accomplishments 164
Veterinary Medicine Dean 163
Veterinary Seniors 169
Vher, Joseph J. 71
Vidmar, Donald A. 233
Vierck, Sarah J. 130
Viksne, Ina 221
Virden, Phyllis 178
Vlasich, Robert J. 203
Vocational Information Council 256
Vorhies, John R. 172
Vowler, Marjorie D. 130
Vradelis, Cleo 130

Wagner, Howard O. 130
Wagner, John L. 155
Wagner, Malcolm E. 91
Wagner, Warren F. 233
Wahl, Elmer B. 155
Wahl, Kenneth H. 203
Wahoff, Marks G. 91
Waidelich, John L. 233
Walden, Beulah J. 178
Waldman, Richard C. 221
Walker, Kenneth O. 233
Walkosak, Robert M. 147
Wallace, Walton E. 233
Walter, Robert E. 147
Walter, Thomas 203
Walters, Carlene L. 233
Walters, Carolyn J. 203
Walters, Donna J. 71
Walters, Lucille T. 130
Walters, Richard M. 221
Walters, Roberta A. 233
Walters, Thomas J. 147
Walton, Mariann 221
Walton, Mary L. 178
Warburton, Robert G. 91
Ward, Judith I. 130
Ward, Thomas A. 233
Warner, Jean E. 178
Warren, Floyd A. 233
Warren, Joan M. 221
Warren, Robert 110
Wasserman, Arnold 147
Wasserstrom, Elaine E. 130
Waters, Alice L. 221
Waters, Dennis G. 147
Watson, Donna J. 221
Watson, Nancy 233
Watt, Maridean 130
Weaver, Charles D. 91
Weaver, Earl 172
Weaver, Mary M. 130
Weber, Joseph R. 203
Weeks, Gene P. 72
Weida, Phil G. 221
Weigand, David K. 72
Weight Lifting 543
Weiner, Edwin S. 155
Weingardt, George G. 91
Weinstock, Gordon S. 72
Weiser, Suzanne J. 130
Weishaupt, Ferd E. 110
Weissman, Deborah D. 221
Weitzel, Greg A. 233
Weizenecker, Jesse S. 91
Welch, Edith G. 233
Welch, James R. 110
Wellendorf, Isabelle R. 203
Welling, Diane 203
Wells, Louise I. 130
Wells, Lionel 221
Wells, Max W. 110
Wells, Richard I. 203
Wells, Shirley A. 234
Welsh, Bruce F. 110
Welsh, Jeanette M. 221
Wendler, Harry 172
Wesley Foundation 243
West, Marjorie A. 234
Westervelt, Amy G. 203
Westervelt, Barbara L. 203
Westminster Foundation 243
Westminster Hall 342
Wharton, Nancy R. 72
Wheeler, Tom L. 147
Wheeler, Weida L. 234
Wherry, Robert J. 91
Whetstone, Alice J. 130
Whiston, Howard E. 162
Whitaker, Lorraine 183
White, Cynthia M. 234
White, Dennie 72
White, Irene 234
White, Jill M. 221
White, Joseph L. 91
White, Robert E. 221
Whitney, Arthur S. 72
Whittaker, Joyce E. 178
Whittaker, Wirt C. 234
Whittlesey, John E. 234
Wiesenthal, Sanford 147
Wiggins, James R. 110
Wikoff, Meredith H. 130
Wilcox, Lois E. 110
Wilcox, Robert A. 221
Wilkens, Theodore E. 111
Wilkie, Lorna C. 91
Willer, Barbara A. 234
Willer, Madge E. 72
Willhoite, Marilyn L. 72
Williams, Bruce R. 147
Williams, David M. 111
Williams, John W. 234
Williams, Mary E. 91
Williams, Morgan G. 234
Williams, Nannette 130
Williams, Warren J. 91
Williamson, Mary E. 91
Williamson, Nancy J. 221
Williamson, Phillip M. 111
Wills, Jerry T. 172
Wilson, Donald A. 130
Wilson, John A. 72
Wilson, LoAnn 183
Wilson, Richard F. 91
Wilson, Roger L. 111
Wilson, Thomas A. 72
Wilt, Jack E. 172
Winchell, Beatrice A. 92
Windham, Geraldine 92
Windsor, Nancy E. 234
Wing, Marguerite E. 72
Winick, Bernard S. 111
Winkel, Janet H. 130
Winkle, Thomas R. 203
Winters, Libby 221
Winters, Nancy G. 130
Winter Sports 531
Wirt, Margaret J. 234
Wish, Jerry 203
Wisham, Willia P. 92
Wittebort, Roy 111
Wittenberg, David M. 234
Wittman, Dennis B. 234
Wittmer, Evangeline J. 234
Witzerman, LuAnn 72
WOIO 322
Wolf, Nancy J. 72
Wolfe, Gwen A. 234
Wolfe, Jeane R. 203
Wolfe, Thomas E. 92
Wolk, Alan M. 155
Women's Glee Club 293
Women's Recreation Assn. 562
Wood, Bonnie F. 221
Wood, Judith 130
Wood, Robert E. 203
Wood, Roger J. 111
Wootten, Richard L. 203
Workman, Sandra S. 221
Worshil, David N. 221
Wrestling 540
Wright, Jeannene F. 203
Wright, Julia A. 92
Wright, Nancy A. 234
Wright, Sue 234
WSGA 272
WSGA Commission 275
Wyman, Marlene 221

Yarrington, Nancy L. 72
Yearling, Sara E. 234
Yee, Annabelle U. 183
Yensen, Susan R. 221
Yerina, Thomas E. 203
YMCA 250
Young, Carol F. 203
Young, Diana J. 234
Young, Kay C. 111
Young, Patricia R. 130
Young, Richard B. 147
Yurick, Digna 234
Youse, Nancy L. 221
YWCA 251

Zaas, Carole Mae 178
Zack, Judith A. 130
Zacks, Arnold O. 203
Zalk, Mark N. 131
Zehner, Saundra 221
Zellers, Myrna A. 221
Zemer, James C. 92
Zemsky, Elaine C. 131
Zeta Beta Tau 504
Zeta Tau Alpha 396
Ziegler, Betty L. 221
Zigoris, Mark 234
Zimmann, Trudy 72
Zimmer, Charles C. 234
Zimmer, Frederick C. 111
Zimmerman, David C. 234
Zimmerman, Sue R. 131
Zink, Mary J. 72
Zinsmeister, Emily 234
Zucker, Phyllis B. 131
Zuckerman, Freddy 92

FRANK MESSER & SONS, INC.

GENERAL CONTRACTORS

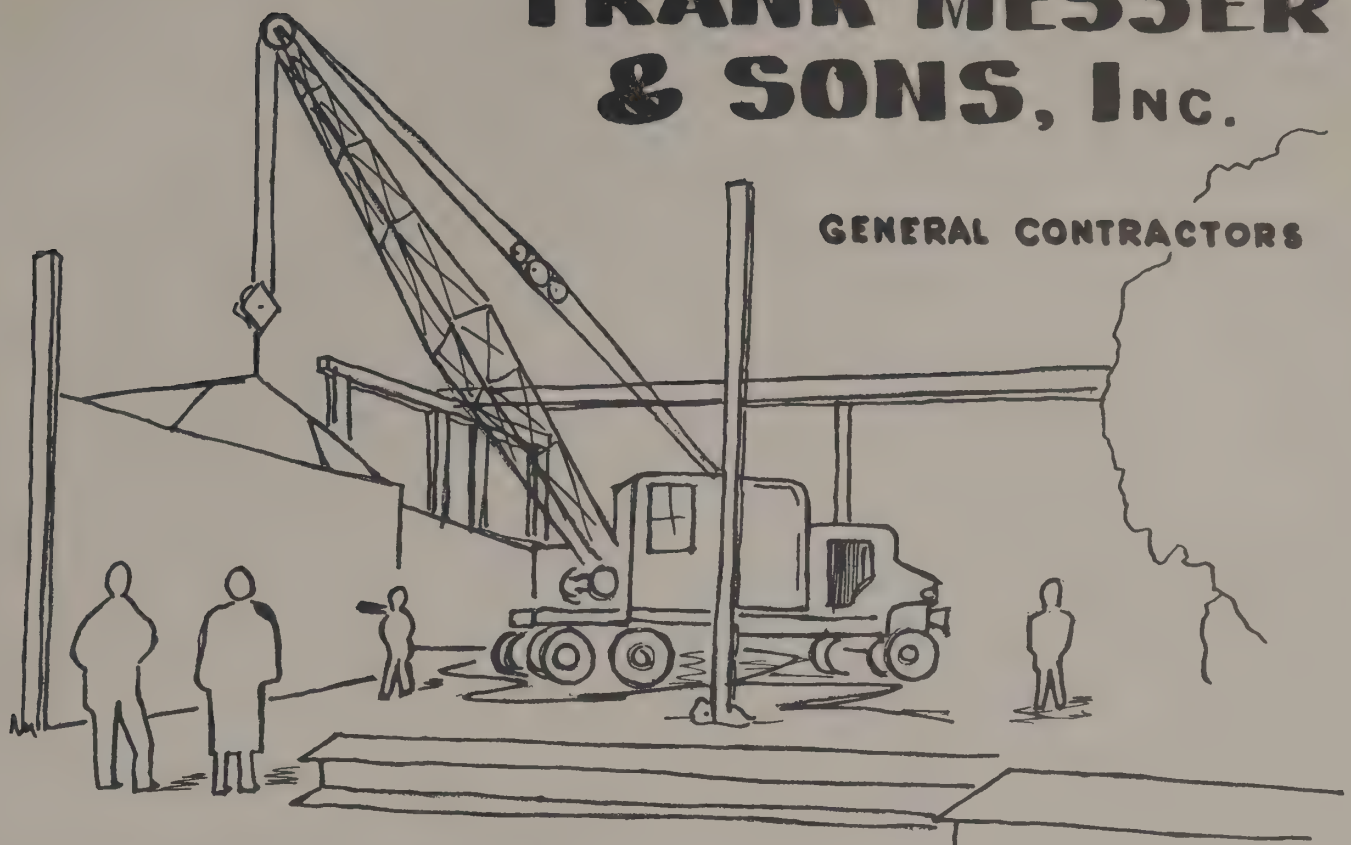

COLUMBUS · CINCINNATI · DAYTON

THE GOOD FOOD CIRCLE

Olentangy River Road
at King Ave.

Auld Crafters
INCORPORATED

MANUFACTURING JEWELERS

CLASS RINGS TROPHIES MEDALS
CLUB PINS SERVICE AWARDS
DIE CUTTING ENGRAVING
403 S. HIGH CA. 4-2300

SUGAR PRODUCE

139 East Town St.

Rose Bowl Section Donors

BARD, INC.
1070 W. 3rd Ave.

BLUE DANUBE
2439 N. High St.

CAMPUS DAIRY QUEEN

1964 N. High St.

HELEN AND PAUL SOPKO
Owners

CAMPUS CAMERA CENTER

1616 N. High St.

THE COLUMBUS TOWEL SUPPLY

581 N. Fourth St.

THE FLOWER BASKET

4430 Indianola Ave.

TOM'S
restaurant

3624 E. Fifth
DO-0281

- all refreshments
- banquet and party rooms at no extra charge
- open Sundays
- chicken, steaks, chops

Tom's

For the finest foods
and refreshments

Advertisers Index

Page

A

Ardit Mosaic Tile & Marble Co. 639
Auld Crafters 645

B

Bard, Inc. 646
Bellman, Gillett & Richards 64
Blue Danube 646
Borden's, Moores & Ross and Hamilton 643
Boyer's Drugs 633
Buckeye State Window Cleaners 633

C

Campus Camera Center 646
Campus Dairy Queen 646
Carolyn Club 643
Chalet Inn, The 643
Charbert's 619
Circle, The 645
Cliff House, The 637
Columbus Dispatch, The 624
Columbus Towel Supply 646
Cook Furniture Co. 620
Cumbow & Evans TV Service 633

D

Dean & Barry Co. 629
Deshler Hilton Hotel 623

F

Farm Bureau Ins. Co. 620
Fisher & Sons Co., The W. M. 622
Flower Basket, The 646
Freddies Dairy Bar 627

G

Gloria, The 639
Gus's Restaurant 621

Page

H

Heidelberg, South 620
Hill's Cab Co. 639
Hitchcock, Warren, Photographer 618
Hollenback, Press of 64
Hubman Supply Co., The 622

I

Indianola Self-Service Laundry 637
Inskeep Brothers 619

J

Jones, Witter & Co. 624

K

Kauffman Lattimer Co. 622
Kuenning's Restaurant 624

L

Lieb-Jackson, Inc. 633
Limbach Company 617
Long's Book Store 622

M

Marzetti's 621
Messer, Frank & Sons 645
Middleton Brothers 621
Mill's Restaurant 639
Montaldo's 629
Myers, J. A. 637

N

Nitschke Brothers 620

O

Ohio Oil Company 627
Ohio State Journal 623

Page

R

Ricardo's Restaurant 617
Romeo's 627

S

Schell Scenic Studios 622
Schleppi Poultry 629
Sexton & Company, John 619
Sims, Cornelius & Schooley 621
Skilken & Company, Joseph 631
Spencer-Walker Press 619
Sugar Produce 646

T

Tice & Associates 629
Tom's Restaurant 46
Two Legs, Inc. 637

U

University Bookstore 623
University Theatre 643

V

Viereck Florist 617

W

Westerville Press 633
Whalen Erecting Co. 641
White's Furniture 635
White Dental Mfg. Co., S. S. 625
Wilke Meats, Inc., R. 639
Wocher's 627

Z

Zinn Lumber Co., J. H. 621

Acknowledgements

We, the staff of the 1955 MAKIO wish to thank:

Taylor Yearbook Company
Lithographers

American Photograph Corporation
Class Portraits

Firestone Photographs
Groups

Mike Tatum
Queens

THE COLUMBUS CITIZEN
THE COLUMBUS DISPATCH

Loomis Dean, SPORTS ILLUSTRATED
LOS ANGELES TIMES
OHIO STATE JOURNAL
OSU Department of Photography
Athletics

Trubee Studios
Ronald Rowand
Merrill Landis
Four Color

Roger Meyers, *Night Manager*
Services Extraordinary

And the many other people for their efforts and encouragements in publishing this book.

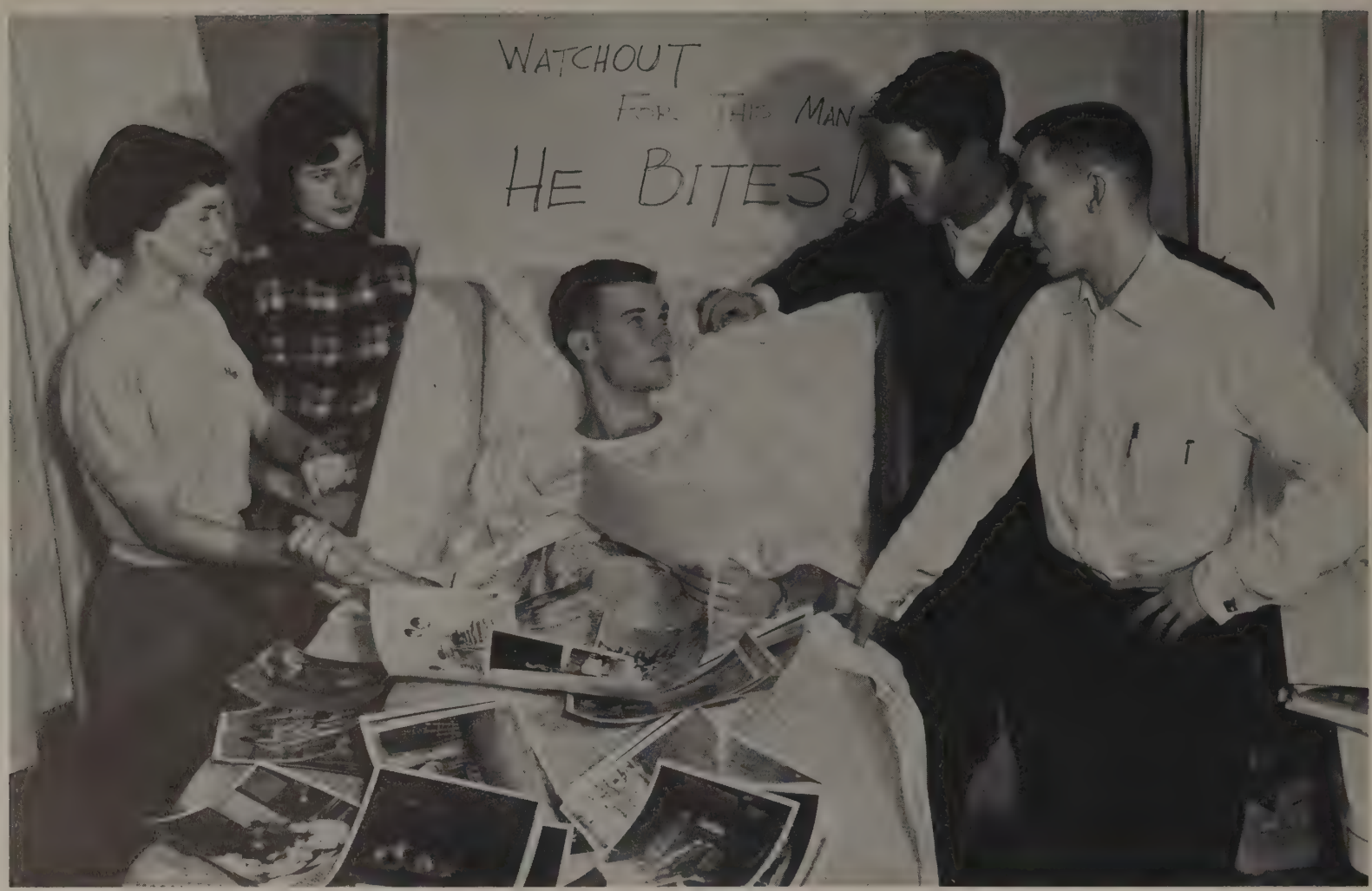

Only our fraters believe the sign. Really, we don't bite.

It was at times like this when the teamwork of the MAKIO Staff really proved itself. The story of that teamwork started with—the knock on the door, the blindfolding, the ride, and Mirror Lake. First "M," then "A," and "K," and "I," and "O." They went into the cold water separately.

But, from then, until you received your book in early May, those five individuals worked as one. No, your 1955 MAKIO is not the result of any one person's efforts and contributions. It is the result of some 60 students working as a team.

There will always be those moments when we reminisce about the events of that year. Things like—letters from "Shirley Jones" of WSGA and "Ted Strapper" of the Ohio Union; "Panic" Teddy Pollock losing her copy; the ghost of the MAKIO writing Carol; persons who think the book must be printed in Ohio; and then, there was the Rose Bowl.

It was going to be the best coverage with more color than had ever been in the MAKIO. We had instructed our professional photographer to spare no money or effort in getting good colored pictures of both the Ohio State Float and the Rose Bowl Game for your MAKIO. He not only came back with no colored pictures, but he had few, if any, pictures of the game. It rained. We pressed the panic button and SPORTS ILLUSTRATED and the LOS ANGELES TIMES furnished our game pictures.

During the year, we found that not all students go to class to learn. Certain Social Administration classes were attended because ice cream bars were served—until the MAKIO photographer arrived.

Tuesday, Thursday, and Saturday, our Publications Adviser, Matt McCormick, stopped in the office. He was so bull-headed at times, and at others, he just didn't see the light. He was especially belligerent when it came to the matter of what constituted a good color picture for reproduction. But Matt's long experience in Graphic Arts provided him with knowledge for sure judge of copy. We now know enough to follow his advice.

And then, near the time when your MAKIO had to be completed, a stomach ache was added to those problems of class attendance, dates, and meeting that final deadline. Dr. Arnold suggested climbing into a bed at University Hospital and removing an appendix.

It was during those days in the hospital when the teamwork was evidenced. It wasn't the work of one or two, it was everyone pulling together that insured you receiving your MAKIO on time.

JRW

The last word

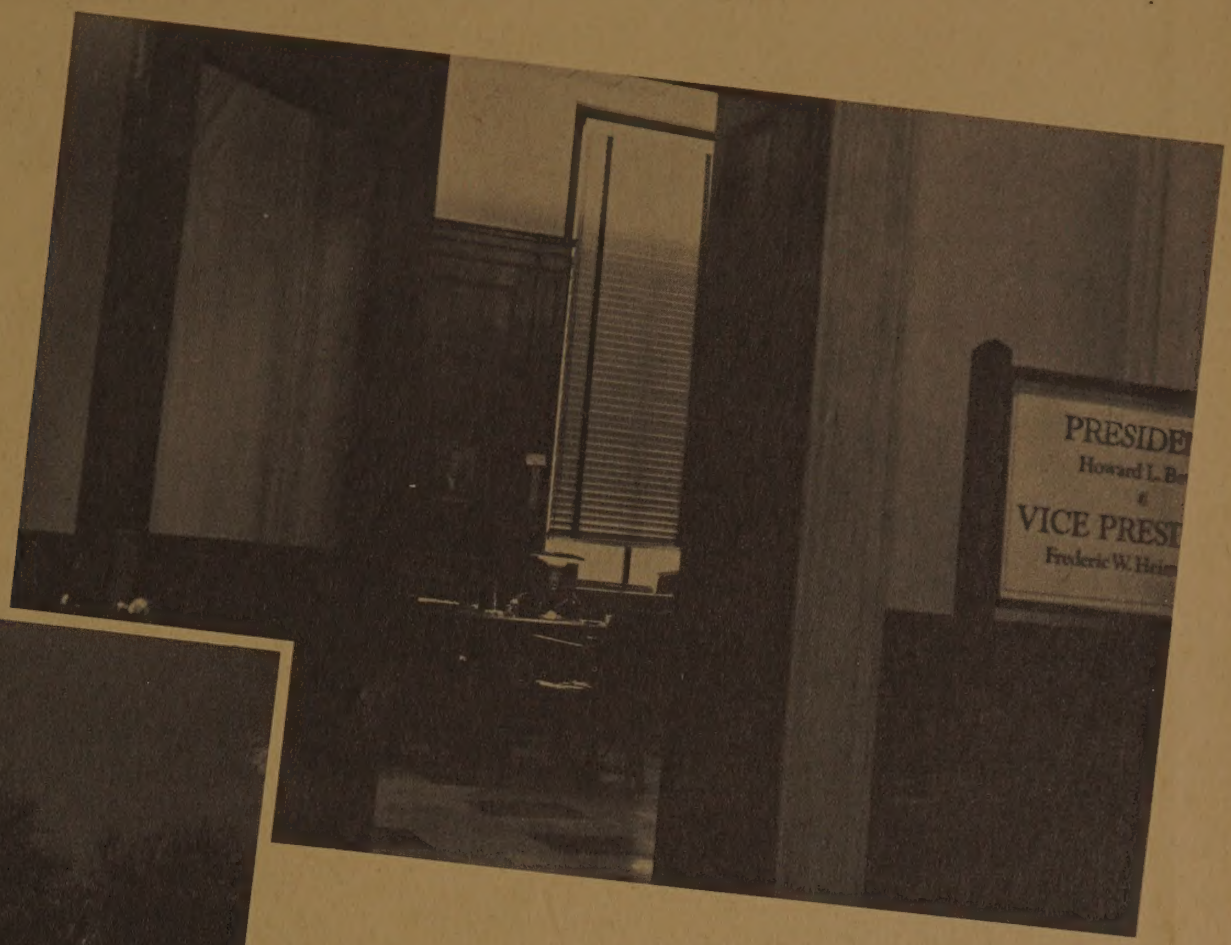
PRESIDE
Howard L. Be
&
VICE PRES
Frederic W. Heim